

- 120'-0" MAX. ALLOWED HEIGHT
- EL. +121'-11" N.G.V.D.
TOP OF ROOF
- EL. +105'-11" N.G.V.D.
ROOF LEVEL
- EL. +90'-11" N.G.V.D.
LEVEL 9 (EXIST. ROOF)
- EL. +79'-11" N.G.V.D.
LEVEL 8
- EL. +69'-7" N.G.V.D.
LEVEL 7
- EL. +59'-7" N.G.V.D.
LEVEL 6
- EL. +49'-7" N.G.V.D.
LEVEL 5
- EL. +39'-7" N.G.V.D.
LEVEL 4
- EL. +29'-7" N.G.V.D.
LEVEL 3
- EL. +19'-7" N.G.V.D.
LEVEL 2
- EL. +9'-6" N.G.V.D.
B.F.E. +1'-6"
LOBBY LEVEL
- EL. +7'-7" N.G.V.D.
GROUND LEVEL

1 SECTION B
SCALE: 1/16" = 1'-0"

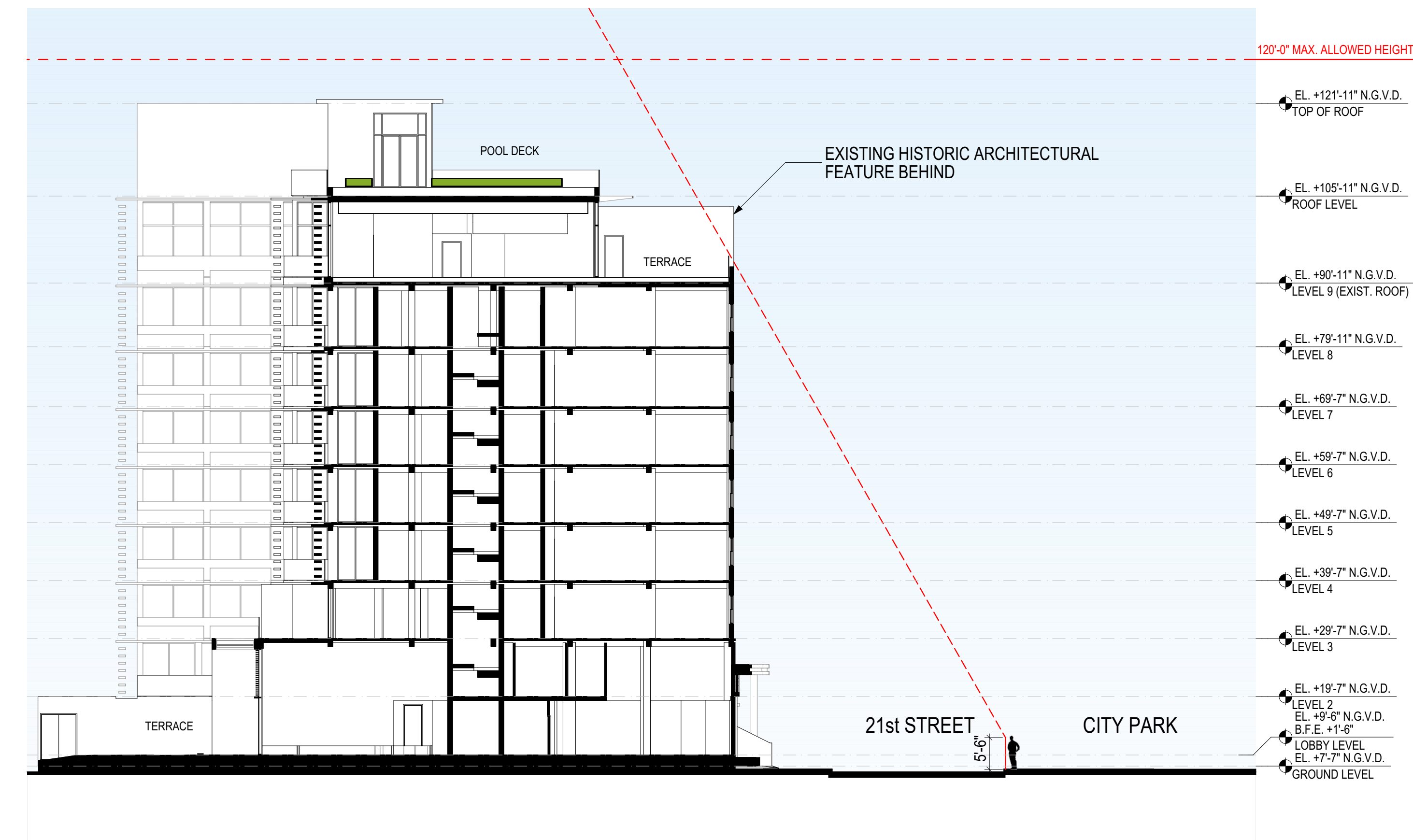

- 120'-0" MAX. ALLOWED HEIGHT
- EL. +121'-11" N.G.V.D.
TOP OF ROOF
- EL. +105'-11" N.G.V.D.
ROOF LEVEL
- EL. +90'-11" N.G.V.D.
LEVEL 9 (EXIST. ROOF)
- EL. +79'-11" N.G.V.D.
LEVEL 8
- EL. +69'-7" N.G.V.D.
LEVEL 7
- EL. +59'-7" N.G.V.D.
LEVEL 6
- EL. +49'-7" N.G.V.D.
LEVEL 5
- EL. +39'-7" N.G.V.D.
LEVEL 4
- EL. +29'-7" N.G.V.D.
LEVEL 3
- EL. +19'-7" N.G.V.D.
LEVEL 2
- EL. +9'-6" N.G.V.D.
B.F.E. +1'-6"
LOBBY LEVEL
- EL. +7'-7" N.G.V.D.
GROUND LEVEL

2 SECTION C
SCALE: 1/16" = 1'-0"

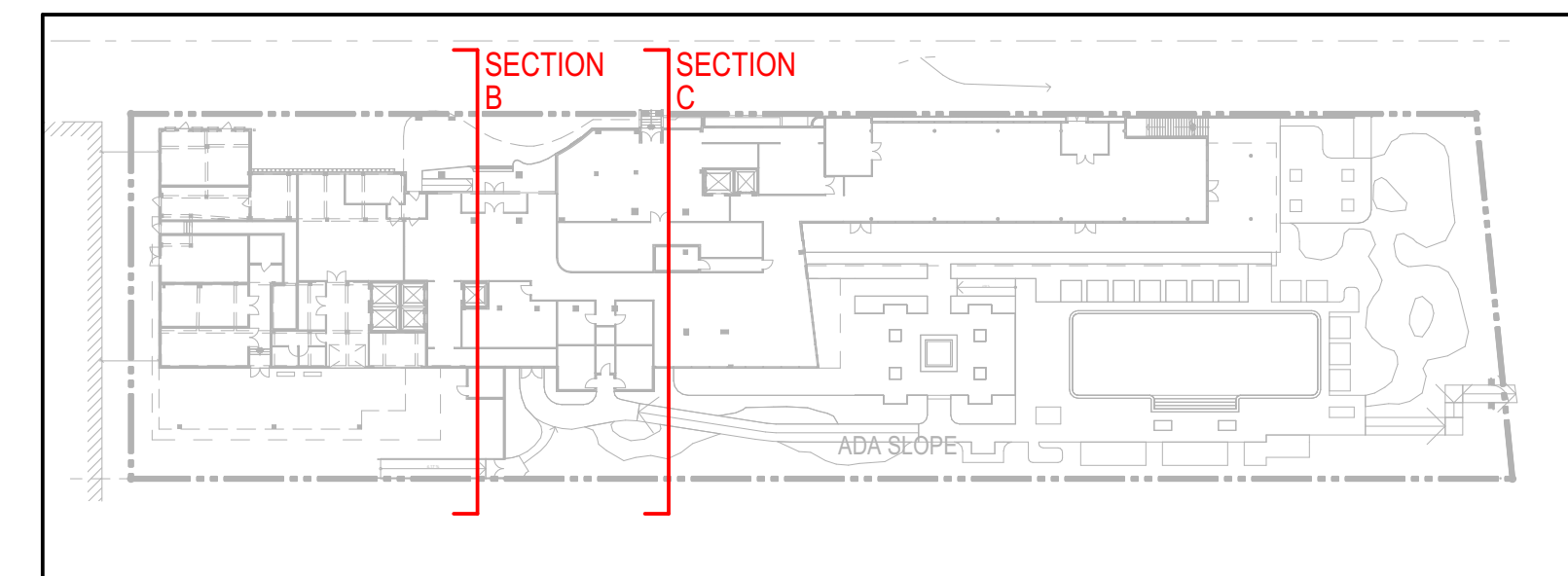

KEY PLAN

LINE OF SIGHT DIAGRAM

NOT FOR CONSTRUCTION

These Design And Drawings Are The Copyrighted Property Of Revuelta Architecture International, P.A. and May Not Be Reproduced, Except with Specific Written Consent of the Architect. The Contractor Must Check And Verify All Dimensions Of The Job And Be Responsible For Same. Reporting Any Discrepancies To The Architects Before Commencing Work. Drawings Not to be Scaled. The Building, Part, Bill, Color, etc., is the property of the Architect. By default, date: 3/3/2021

revuelta
architecture
international

Miami
Santiago, Chile

revuelta-architecture.com

2850 SW 27TH AVE
SUITE 1100
MIAMI, FL 33135
T: 305.590.5000
F: 305.590.5040

DESIGN ARCHITECT

CITTERIO-VIEL
& PARTNERS

Project

**BVLGARI HOTEL
MIAMI BEACH**
100 21st STREET
MIAMI BEACH, FL 33139

Revisions

Owner Information

BHI Miami Limited Corp.
1521 Alton Rd.
Suite 403
Miami Beach, FL 33139
(786) 785-6504

Consultant

Luis O. Revuelta
AR-007972

HPB SET

Date

03/05/2021

Scale

AS SHOWN

Project No.

2005

Sheet Name

LINE OF SIGHT DIAGRAMS

Sheet No.

A-027

NOT FOR CONSTRUCTION

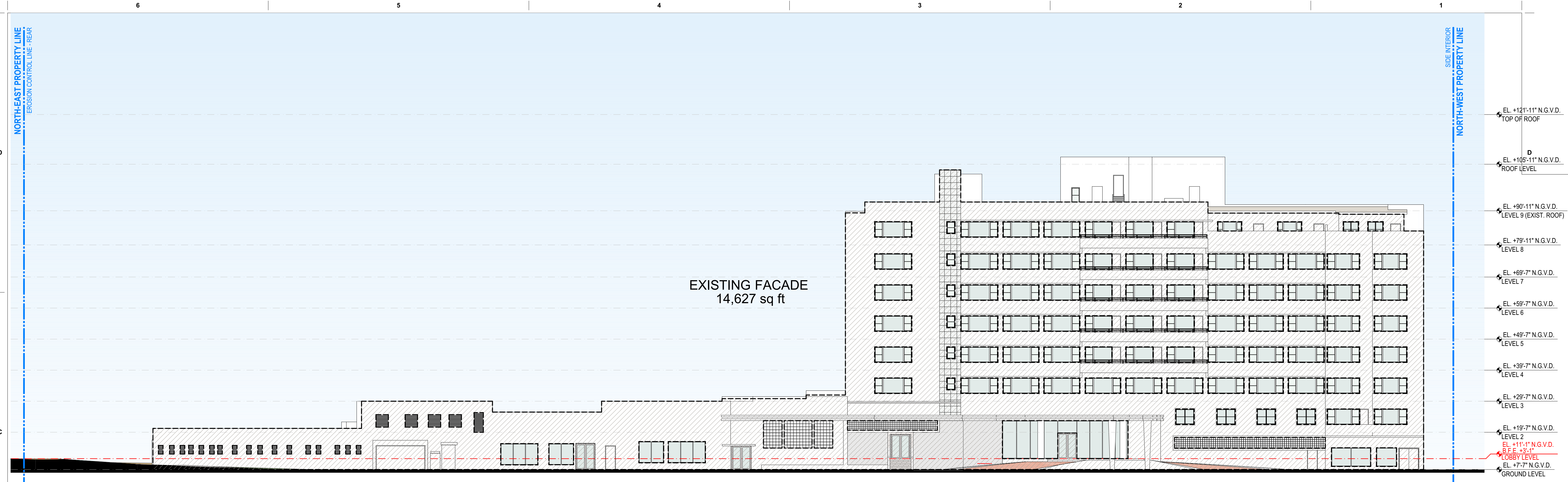

EXISTING NORTH ELEVATION

▨ TOTAL FACADE WALL AREA = 14,627 SF

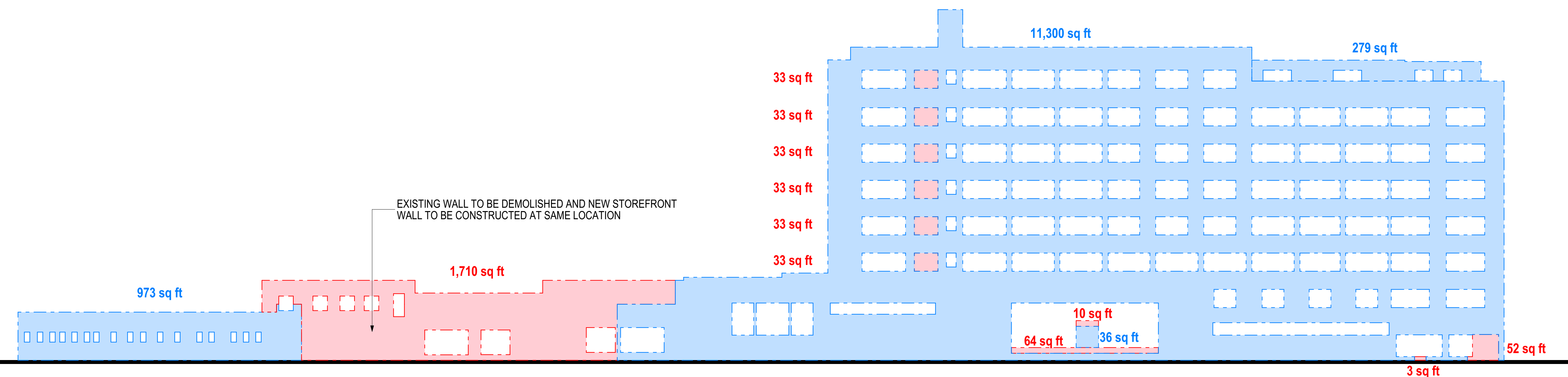

CALCULATION DIAGRAM

TOTAL FACADE WALL AREA	14,627 SF
▨ WALLS TO BE RETAINED	12,552 SF = 85.8%
▨ WALLS TO BE DEMOLISHED	2,037 SF = 14.2%

87.3%
 OF THE FACADE TO BE RETAINED AND PRESERVED
 COMPLIES WITH SECTION 118-395 (B)(2)(D)(2)
 HPB WAIVER REQUIRED

1 SCHEMATIC NORTH ELEVATION DEMOLITION PLAN
 SCALE: 1/16" = 1'-0"

revuelta
 architecture
 international

Miami
 Santiago, Chile

revuelta-architecture.com

2850 SW 27TH AVE
 SUITE 1100
 MIAMI, FL 33135
 T: 305.590.5000
 F: 305.590.5040

DESIGN ARCHITECT

CITTERIO-VIEL
 & PARTNERS

Project

**BVLGARI HOTEL
 MIAMI BEACH**
 100 21st STREET
 MIAMI BEACH, FL 33139

Revisions

Owner Information

BHI Miami Limited Corp.
 1521 Alton Rd.
 Suite 403
 Miami Beach, FL 33139
 (786) 785-6504

Consultant

Luis O. Revuelta
 AR-007972

HPB SET

Date
 03/05/2021
 Scale
 AS SHOWN
 Project No.
 2005

Sheet Name
 NORTH ELEVATION SCHEMATIC
 DEMOLITION PLAN

Sheet No.

A-028

These Design And Drawings Are The Copyrighted Property Of Revuelta Architecture International, P.A. and May Not Be Reproduced Except with Specific Written Consent of the Architect.
 The Contractor Must Check And Verify All Dimensions Of The Job And Be Responsible For Same. Reporting Any Discrepancies To The Architects Before Commencing Work. Drawings Not to be Scaled.
 The Architect, BHI, Citterio-Viel & Partners, P.A. is Not Responsible For Any Errors or Omissions in This Document. By Default, C. Date: 3/5/2021

NOT FOR CONSTRUCTION

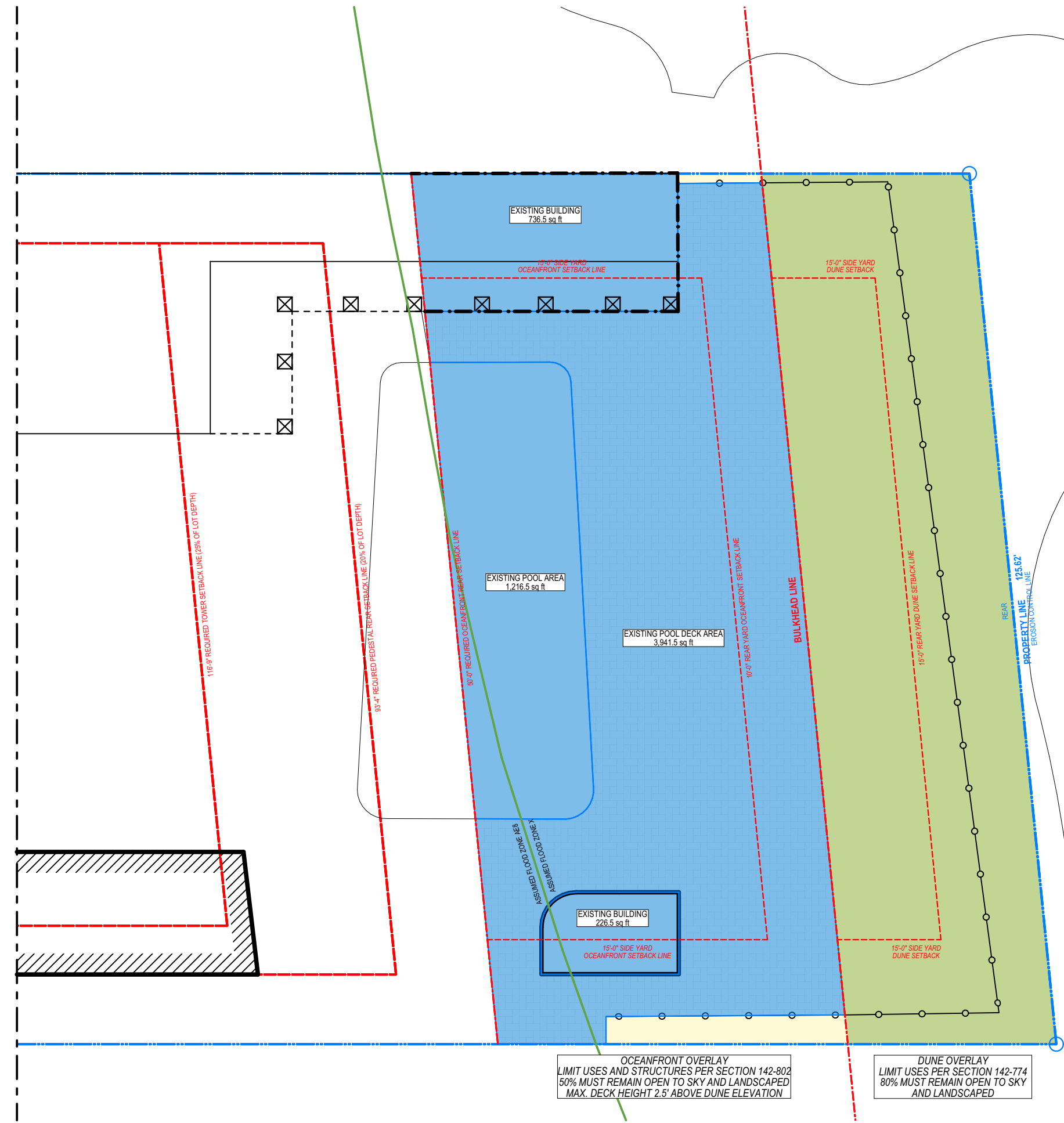

OCEANFRONT OVERLAY

- OCEAN FRONT OVERLAY AREA
- EXISTING CONSTRUCTION

TOTAL OCEANFRONT OVERLAY AREA:	6,280 S.F.
REQUIRED OCEANFRONT OVERLAY OPEN TO SKY:	3,140 S.F. (50%)
DECK:	3,943 S.F.
POOL:	1,216 S.F.
BUILDINGS	962 S.F.
TOTAL CONST. AREA:	6,121 S.F.

EXISTING OCEAN FRONT OVERLAY OPEN TO SKY: 2.54%
DEFICIENCY 2,981 S.F. (+47.46%)

DUNE OVERLAY

- OCEANFRONT DUNE OVERLAY AREA
- EXISTING CONSTRUCTION

TOTAL DUNE OVERLAY AREA:	3,739 S.F.
REQUIRED DUNE OVERLAY OPEN TO SKY:	2,991 S.F. (80%)
EXISTING DUNE OVERLAY OPEN TO SKY:	100%

EXISTING

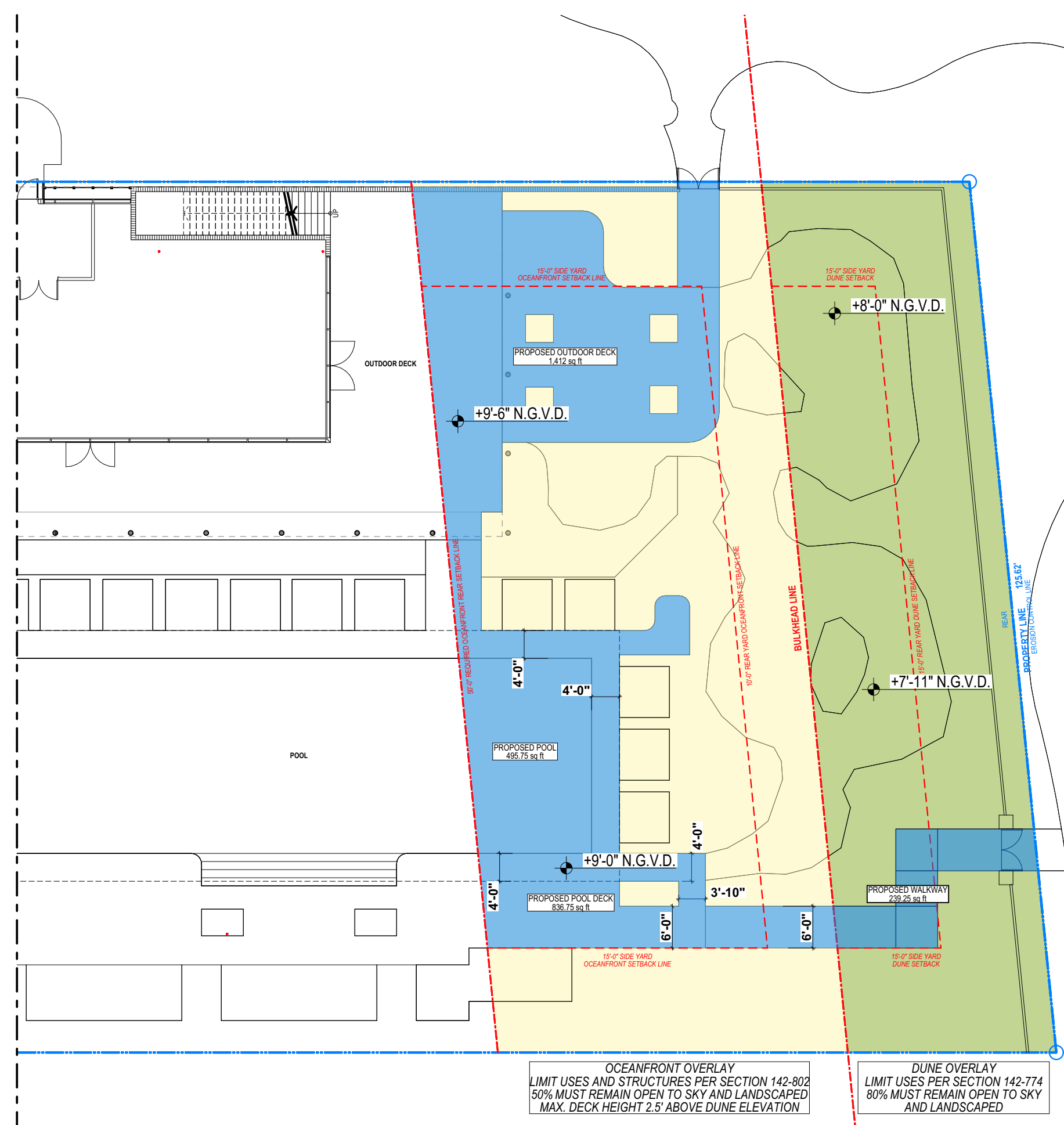

OCEANFRONT OVERLAY

- OCEANFRONT OVERLAY AREA
- PROPOSED NEW CONSTRUCTION

TOTAL OCEANFRONT OVERLAY AREA:	6,280 S.F.
REQUIRED OCEANFRONT OVERLAY OPEN TO SKY:	3,140 S.F. (50%)
OUTDOOR DECK:	1,412 S.F.
POOL:	495.75 S.F.
POOL DECK:	836.75 S.F.
TOTAL CONST. AREA:	2,744.5 S.F.

PROPOSED OCEAN FRONT OVERLAY OPEN TO SKY: 56.3%

NOTE:
 OCEANFRONT OVERLAY LIMIT USES AND STRUCTURES PER SECTION 142-802
 50% MUST REMAIN OPEN TO SKY AND LANDSCAPED
 MAX. DECK HEIGHT 2.5' ABOVE DUNE ELEVATION

DUNE OVERLAY

- OCEANFRONT DUNE OVERLAY AREA
- PROPOSED NEW CONSTRUCTION

TOTAL DUNE OVERLAY AREA:	3,739 S.F.
REQUIRED DUNE OVERLAY OPEN TO SKY:	2,991 S.F. (80%)
PROPOSED WALKWAY:	240 S.F.
TOTAL CONST. AREA:	240 S.F.
PROPOSED DUNE OVERLAY OPEN TO SKY:	93.59%

NOTE:
 DUNE OVERLAY LIMIT USES PER SECTION 142-774
 80% MUST REMAIN OPEN TO SKY AND LANDSCAPED

PROPOSED



OCEAN FRONT OVERLAY DIAGRAM COMPARISON

These Design And Drawings Are The Copyrighted Property Of Revuelta Architecture International, P.A. and May Not Be Reproduced, Copied, or Distributed Without the Written Consent of the Architect. The Contractor Must Check And Verify All Dimensions Of The Job And Be Responsible For Same. Reporting Any Discrepancies To The Architects Before Commencing Work. Drawings Not to be Scaled. The Bibliography, Date, Title, Owner, Job No., and Project Name are for Reference Only. By Default, Date: 3/5/2021

revuelta
architecture
international

Miami
Santiago, Chile

revuelta-architecture.com

2950 SW 27TH AVE
SUITE 1110
MIAMI, FL 33135
T: 305.590.5000
F: 305.590.5040

DESIGN ARCHITECT

CITTERIO-VIEL
& PARTNERS

Project

**BVLGARI HOTEL
MIAMI BEACH**
100 21st STREET
MIAMI BEACH, FL 33139

Revisions

Owner Information
BHI Miami Limited Corp.
1521 Alton Rd.
Suite 403
Miami Beach, FL 33139
(786) 785-6504

Consultant

Luis O. Revuelta
AR-007972

HPB SET

Date
03/05/2021
Scale
AS SHOWN
Project No.
2005

Sheet Name
OCEAN FRONT OVERLAY DIAGRAM
COMPARISON
Sheet No.

A-029

NOT FOR CONSTRUCTION

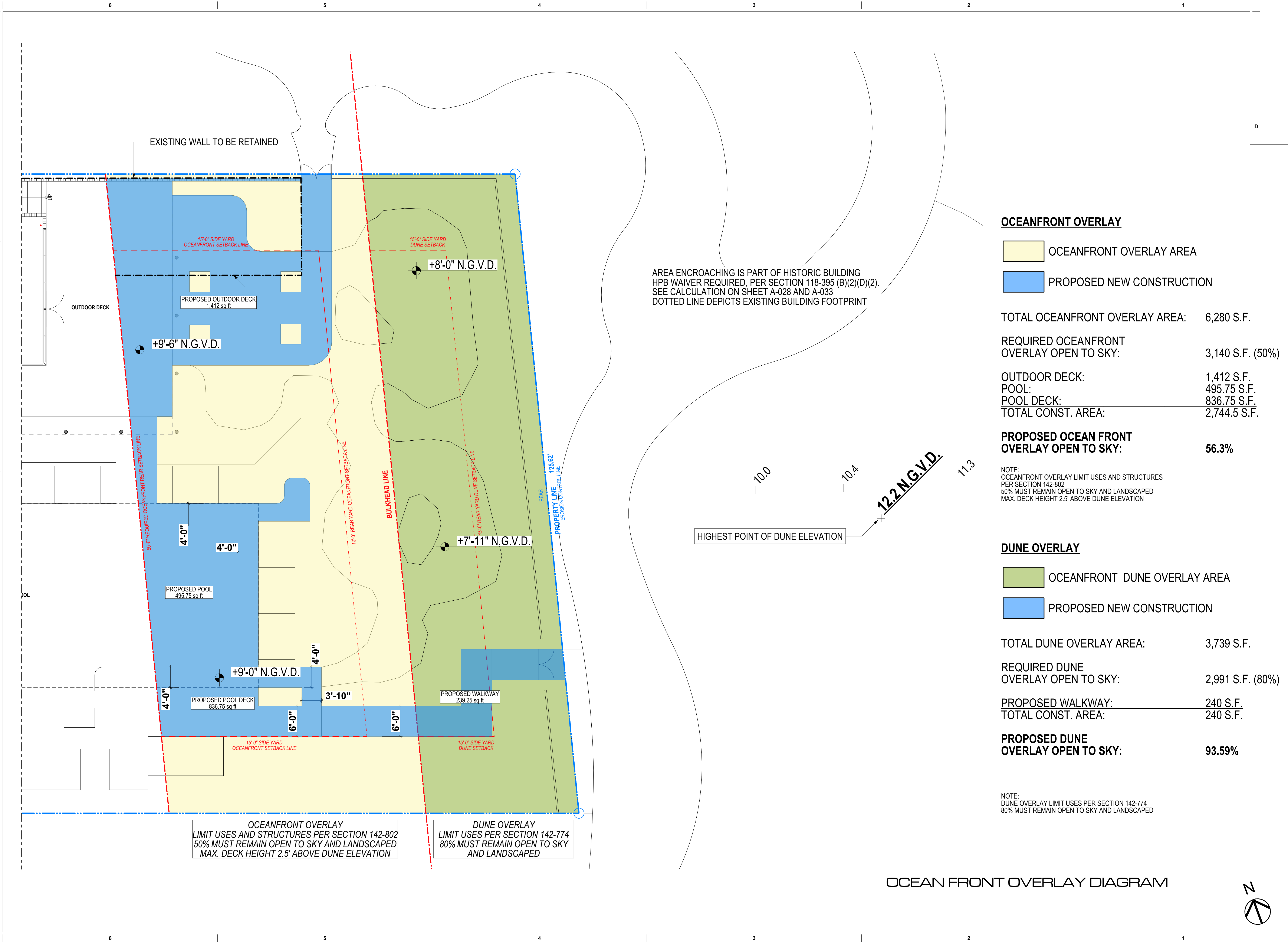

AREA ENCRANCHING IS PART OF HISTORIC BUILDING
HPB WAIVER REQUIRED, PER SECTION 118-395 (B)(2)(D)(2).
SEE CALCULATION ON SHEET A-028 AND A-033
DOTTED LINE DEPICTS EXISTING BUILDING FOOTPRINT

OCEANFRONT OVERLAY
LIMIT USES AND STRUCTURES PER SECTION 142-802
50% MUST REMAIN OPEN TO SKY AND LANDSCAPED
MAX. DECK HEIGHT 2.5' ABOVE DUNE ELEVATION

DUNE OVERLAY
LIMIT USES PER SECTION 142-774
80% MUST REMAIN OPEN TO SKY
AND LANDSCAPED

OCEANFRONT OVERLAY

- OCEANFRONT OVERLAY AREA
- PROPOSED NEW CONSTRUCTION

TOTAL OCEANFRONT OVERLAY AREA:	6,280 S.F.
REQUIRED OCEANFRONT OVERLAY OPEN TO SKY:	3,140 S.F. (50%)
OUTDOOR DECK:	1,412 S.F.
POOL:	495.75 S.F.
POOL DECK:	836.75 S.F.
TOTAL CONST. AREA:	2,744.5 S.F.

PROPOSED OCEAN FRONT OVERLAY OPEN TO SKY: 56.3%

NOTE:
OCEANFRONT OVERLAY LIMIT USES AND STRUCTURES PER SECTION 142-802
50% MUST REMAIN OPEN TO SKY AND LANDSCAPED
MAX. DECK HEIGHT 2.5' ABOVE DUNE ELEVATION

DUNE OVERLAY

- OCEANFRONT DUNE OVERLAY AREA
- PROPOSED NEW CONSTRUCTION

TOTAL DUNE OVERLAY AREA:	3,739 S.F.
REQUIRED DUNE OVERLAY OPEN TO SKY:	2,991 S.F. (80%)
PROPOSED WALKWAY:	240 S.F.
TOTAL CONST. AREA:	240 S.F.

PROPOSED DUNE OVERLAY OPEN TO SKY: 93.59%

NOTE:
DUNE OVERLAY LIMIT USES PER SECTION 142-774
80% MUST REMAIN OPEN TO SKY AND LANDSCAPED

OCEAN FRONT OVERLAY DIAGRAM

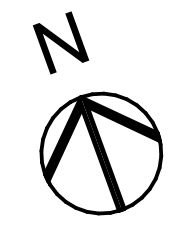

revuelta
architecture
international

Miami
Santiago, Chile

revuelta-architecture.com

2850 SW 27TH AVE
SUITE 1110
MIAMI, FL 33135
T: 305.590.5000
F: 305.590.5040

DESIGN ARCHITECT

CITTERIO-VIEL & PARTNERS

Project

**BVLGARI HOTEL
MIAMI BEACH**
100 21st STREET
MIAMI BEACH, FL 33139

Revisions

Owner Information

BHI Miami Limited Corp.
1521 Alton Rd.
Suite 403
Miami Beach, FL 33139
(786) 785-6504

Consultant

Luis O. Revuelta
AR-007972

HPB SET

Date
03/05/2021

Scale
AS SHOWN

Project No.
2005

Sheet Name

OCEAN FRONT OVERLAY DIAGRAM

Sheet No.

A-030

These Design And Drawings Are The Copyrighted Property Of Revuelta Architecture International, P.A. and May Not Be Reproduced, Copied, or Transmitted in Any Form or by Any Means, Electronic or Mechanical, Without the Prior Written Consent of the Architect. The Contractor Must Check And Verify All Dimensions Of The Job And Be Responsible For Same. Reporting Any Discrepancies To The Architects Before Commencing Work. Drawings Not to be Scaled. The Bibliography, Date, Title, Color, etc., Shall be the Responsibility of the Architect. By default, C. Date: 3/5/2021

NOT FOR CONSTRUCTION

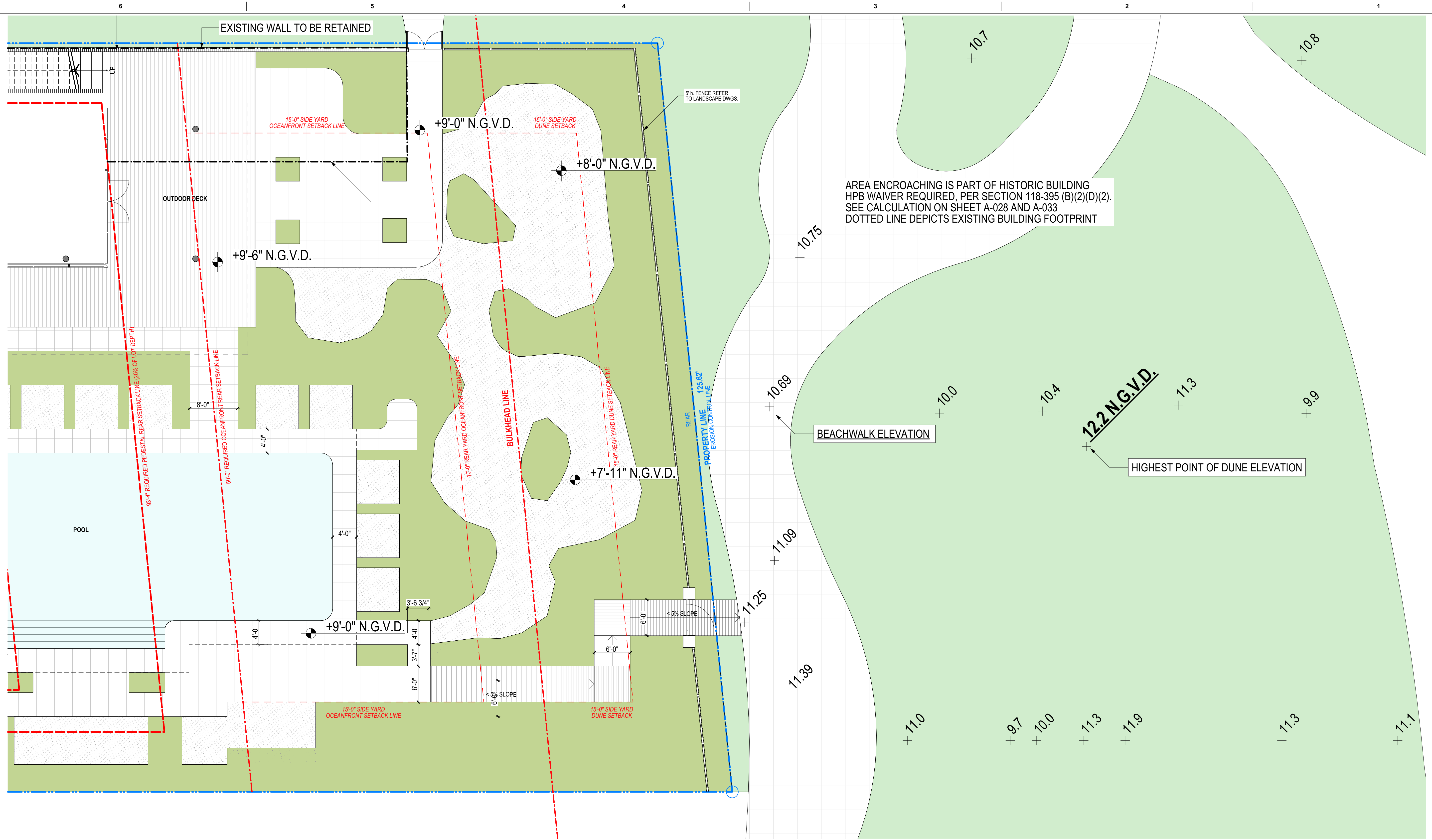

AREA ENCREACHING IS PART OF HISTORIC BUILDING
HPB WAIVER REQUIRED, PER SECTION 118-395 (B)(2)(D)(2).
SEE CALCULATION ON SHEET A-028 AND A-033
DOTTED LINE DEPICTS EXISTING BUILDING FOOTPRINT

**LEGEND
PROPOSED MATERIALS**

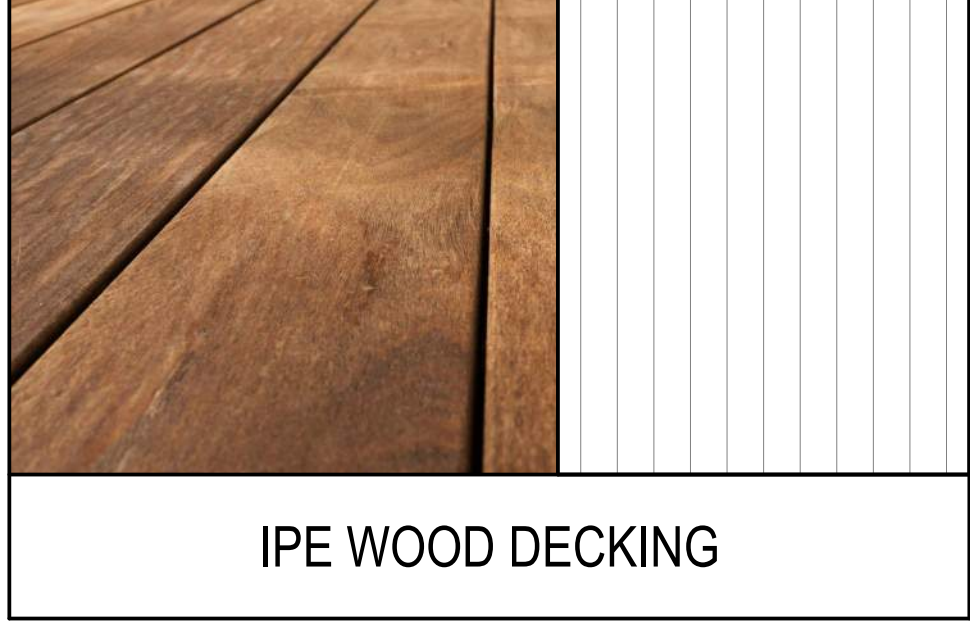

FOR MATERIAL DETAILS PLEASE REFER TO LANDSCAPE DRAWINGS

HIGHEST POINT OF DUNE ELEVATION	12.2' N.G.V.D.
POOL DECK ELEVATION	9.0' N.G.V.D.
OUTDOOR DECK ELEVATION	9.5' N.G.V.D.

FOR CALCULATIONS PLEASE REFER TO SHEET A-032

1 REAR YARD ENLARGED PLAN
SCALE: 1/8" = 1'-0"

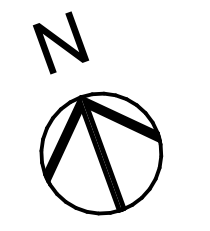

revuelta
architecture
international

Miami
Santiago, Chile

revuelta-architecture.com

2950 SW 27TH AVE
SUITE 1110
MIAMI, FL 33135
T: 305.590.5000
F: 305.590.5040

DESIGN ARCHITECT

**CITERIO-VIEL
& PARTNERS**

Project

**BVLGARI HOTEL
MIAMI BEACH**
100 21st STREET
MIAMI BEACH, FL 33139

Revisions

Owner Information

BHI Miami Limited Corp.
1521 Alton Rd.
Suite 403
Miami Beach, FL 33139
(786) 785-6504

Consultant

Luis O. Revuelta
AR-007972

HPB SET

Date
03/05/2021

Scale
AS SHOWN

Project No.
2005

Sheet Name
REAR YARD ENLARGED PLAN

Sheet No.
A-031

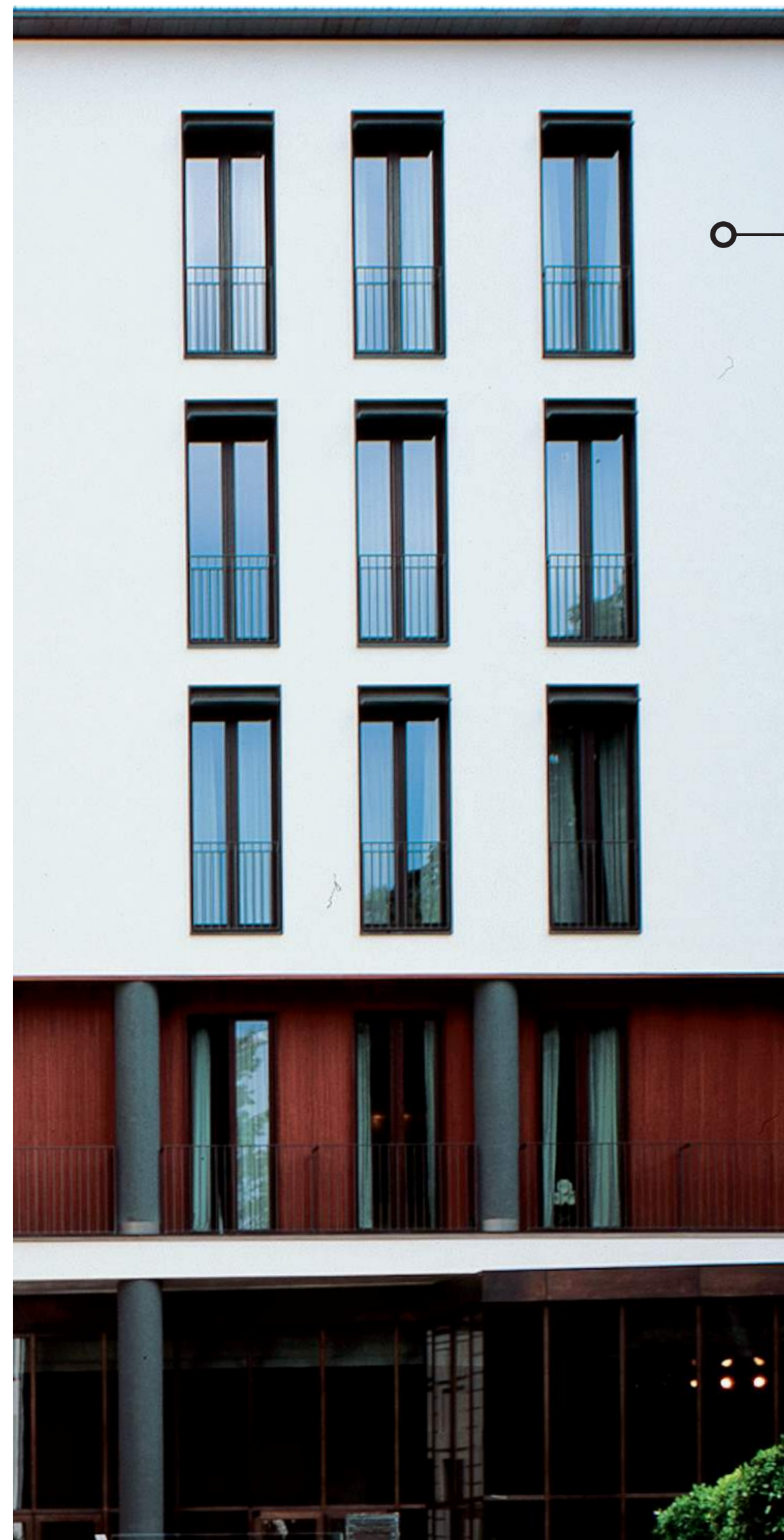

BULGARI HOTEL MILAN

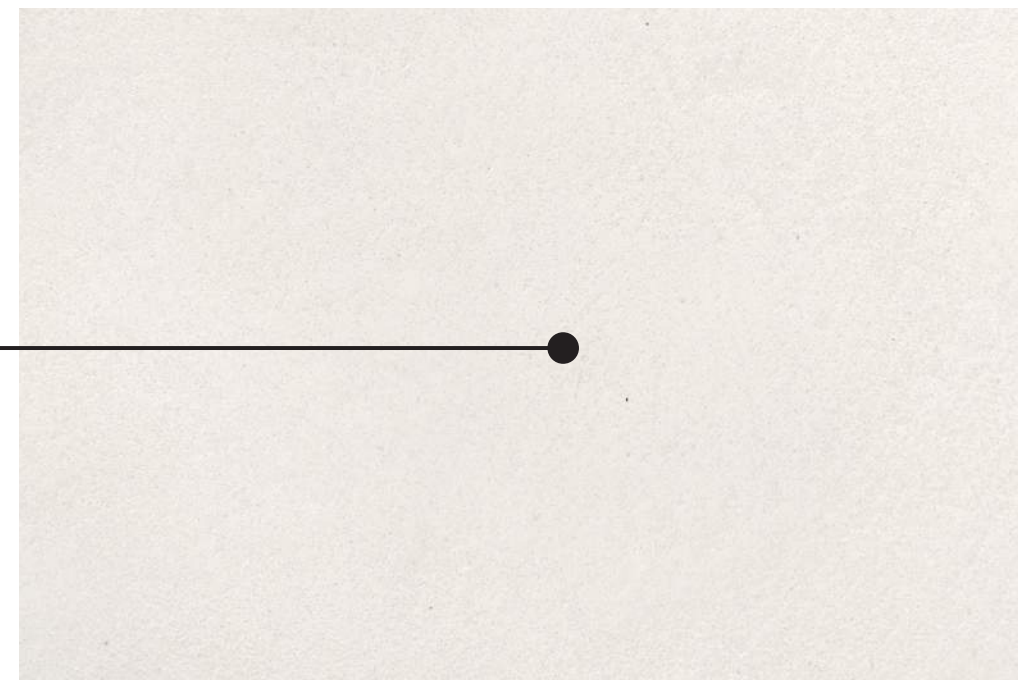

STUCCO COMACINO



COMPOSITE OUTDOOR DECKING



BRONZED WINDOW WALL PROFILES



CUSTOM COMPOSITE STONE LOUVERS



LIMESTONE FACADE



EXISTING/SIMILAR APPROVED LARGE FORMAT BLACK TILES



GLASS MOSAIC TILES



POOL MOSAIC

MATERIALS

1 PROPOSED MATERIALS
NOT TO SCALE

revuelta
architecture
international

Miami
Santiago, Chile

revuelta-architecture.com

2950 SW 27TH AVE
SUITE 1110
MIAMI, FL 33135
T: 305.590.5000
F: 305.590.5040

DESIGN ARCHITECT

CITTERIO-VIEL
& PARTNERS

Project

**BULGARI HOTEL
MIAMI BEACH**
100 21st STREET
MIAMI BEACH, FL 33139

Revisions

Owner Information

BHI Miami Limited Corp.
1521 Alton Rd,
Suite 403
Miami Beach, FL 33139
(786) 785-6504

Consultant

Luis O. Revuelta

AR-007972

HPB SET

Date

03/05/2021

Scale

AS SHOWN

Project No.

2005

Sheet Name

MATERIAL BOARD

Sheet No.

A-035

NOT FOR CONSTRUCTION

These Design And Drawings Are The Copyrighted Property Of Revuelta Architecture International. P.A. and May Not Be Reproduced Except with Specific Written Consent of the Architect. The Contractor Must Check And Verify All Dimensions Of The Job And Be Responsible For Same. Reporting Any Discrepancies To The Architects Before Commencing Work. Drawings Not to be Scaled. The Billboard, Bill, Color, Size, Location, Material, Finish, or any other detail shall be as shown on the drawings. © 2021 Revuelta Architecture International. All Rights Reserved.

