



1480 STILLWATER , MIAMI BEACH

MIAMI BEACH DRB24-1046 - FINAL SUBMITTAL 

NEW 2 STORY SINGLE FAMILY RESIDENCE WITH UNDERSTORY

 MIAMI BEACH - FINAL SUBMITTAL

1480 STILLWATER RESIDENCE
1480 STILLWATER DRIVE, MIAMI BEACH, FLORIDA 33141.
FINAL SUBMITTAL
DATE: 09.08.2024

 PRESCHEL + BASSAN
STUDIO

800 SE 4TH AVE. SUITE #616
HALLANDALE BEACH
FLORIDA, 33009
PH: 954.477.6750
INFO@PRESCHELBASSAN.COM

A-0

INDEX

ZONING INFORMATION _____	A.01	AXONOMETRIC VIEW-WEST _____	A.26
LOCATION MAP _____	A.02	AXONOMETRIC VIEW-EAST _____	A.27
EXISTING CONDITIONS _____	A.03	FRONT VIEW _____	A.28
EXISTING CONDITIONS - NEIGHBORING SITES _____	A.04	BACK VIEW _____	A.29
CONTEXTUAL ELEVATION _____	A.04.1	BACK VIEW _____	A.30
UNIT SIZE DIAGRAM - UNDERSTORY _____	A.05	BLACK AND WHITE RENDERINGS _____	A.31
UNIT SIZE DIAGRAM - FIRST FLOOR _____	A.06	BLACK AND WHITE RENDERINGS _____	A.32
UNIT SIZE DIAGRAM - SECOND FLOOR _____	A.07	EXISTING TREE DISPOSITION PLAN _____	LA.01
ZONING DATA - LOT COVERAGE DIAGRAM _____	A.08	GROUND FLOOR LANDSCAPE PLAN _____	LA.02
UNDERSTORY DIAGRAM _____	A.09	SECOND AND THIRD FLOOR LANDSCAPE DETAILS _____	LA.03
OPEN SPACE DIAGRAM _____	A.10	NORTH / SOUTH LANDSCAPE ELEVATIONS _____	LA.04
ROOF DECK DIAGRAM _____	A.11	EAST / WEST LANDSCAPE ELEVATIONS _____	LA.05
SITE PLAN _____	A.12	PLANT SCHEDULE & LANDSCAPE LEGEND _____	LA.06
UNDERSTORY FLOOR PLAN _____	A.13	LANDSCAPE NOTES & DETAILS _____	LA.07
FIRST FLOOR PLAN _____	A.14	SURVEY _____	
SECOND FLOOR PLAN _____	A.15		
ROOF PLAN _____	A.16		
NORTH/SOUTH ELEVATIONS _____	A.17		
EAST/WEST ELEVATIONS _____	A.18		
NORTH ELEVATION _____	A.19		
SOUTH ELEVATION _____	A.20		
EAST ELEVATION _____	A.21		
WEST ELEVATION _____	A.22		
DIAGRAMATIC SECTIONS _____	A.23		
YARD ELEVATION SECTIONS _____	A.24		
YARD ELEVATION SECTIONS _____	A.25		

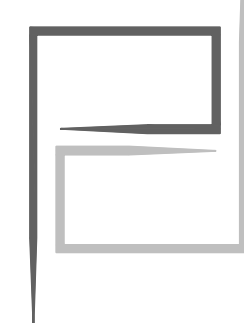
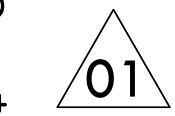

INDEX

1480 STILLWATER RESIDENCE
1480 STILLWATER DRIVE, MIAMI BEACH, FLORIDA 33141.
FINAL SUBMITTAL
DATE: 09.08.2024

 PRESCHEL + BASSAN
STUDIO
800 SE 4TH AVE. SUITE #616
HALLANDALE BEACH
FLORIDA, 33009
PH: 954.477.6750
INFO@PRESCHELBASSAN.COM

A-00

ITEM #	PROJECT INFORMATION			
1	ADDRESS:	1480 STILLWATER DR, MIAMI BEACH, FLORIDA 33141.		
2	FOLIO NUMBER(S):	02-3203-011-2090		
3	BOARD AND FILE NUMBERS:	DRB24-1046		
4	YEAR BUILT:	N/A	ZONING DISTRICT:	RS-4
5	BASE FLOOD ELEVATION:	AE - 8.00 FT NGVD	GRADE VALUE IN NGVD:	5.05 FT
6	ADJUSTED GRADE (FLOOD + GRADE/2):	6.52 FT	FREE BOARD:	13.00 FT
7	LOT AREA:	8,000 SQ.FT	FUTURE CROWN OF ROAD:	5.96 FT
8	LOT WITH:	50.00 FT	LOT DEPTH:	160.00 FT
9	MAX LOT COVERAGE SF AND %:	30% MAX - 2,400 SQ.FT	PROPOSED LOT COVERAGE SF AND %:	27.96% - 2,237 SQ.FT
10	EXISTING LOT COVERAGE SF AND %:	N/A	LOT COVERAGE DEDUCTED (GARAGE-STORAGE) SF:	N/A
11	FRONT YARD OPEN SPACE SF AND %:	1,052.67 SQ.FT = 70.18%	REAR YARD OPEN SPACE SF AND %:	842.25 SQ.FT = 70.19%
12	MAX UNIT SIZE SF AND %:	50% MAX - 4,000 SQ.FT	PROPOSED UNIT SIZE SF AND %:	50% - 4,000 SQ.FT
13	EXISTING FIRST FLOOR UNIT SIZE:	N/A	PROPOSED UNDERSTORY UNIT SIZE SF AND %:	255 SQ.FT
14	EXISTING SECOND FLOOR UNIT SIZE:	N/A	PROPOSED FIRST FLOOR UNIT SIZE SF AND %:	1,862 SQ.FT
15			PROPOSED SECOND FLOOR UNIT SIZE SF AND %:	1,883 SQ.FT
16	MAX. ROOF DECK AREA SF AND %	25% MAX - 515.04 SQ.FT	PROPOSED ROOF DECK AREA SF AND %:	21.55% = 444.10 SQ.FT

ITEM #	ZONING INFORMATION / CALCULATIONS	REQUIRED	EXISTING	PROPOSED	DEFICIENCIES
17	HEIGHT:	31'-0" FT	N/A	30'-6" FT	
18	SETBACKS:				
19	FRONT:	30'-0"	N/A	30'-0"	
20	EAST SIDE:	7'-6"	N/A	7'-6"	
21	WEST SIDE:	7'-6"	N/A	7'-6"	
22	REAR:	24'-0"	N/A	39'-1"	
23	ACCESSORY STRUCTURE SIDE 1:	N/A	N/A	N/A	
24	ACCESSORY STRUCTURE SIDE 2 OR (FACING STREET):	N/A	N/A	N/A	
25	ACCESSORY STRUCTURE REAR:	N/A	N/A	N/A	
26	SUM OF SIDE YARD:	15'-0"	N/A	15'-0"	
27	LOCATED WITHIN A LOCAL HISTORIC DISTRICT?			NO	
28	DESIGNATED AS AN INDIVIDUAL HISTORIC SINGLE FAMILY RESIDENCE SITE?			NO	
29	DETERMINED TO BE ARCHITECTURALLY SIGNIFICANT?			NO	
	ADDITIONAL DATA OR INFORMATION MUST BE PRESENTED IN THE FORMAT OUTLINED IN THIS SECTION				

NOTE:
IF NOT APPLICABLE WRITE N/A

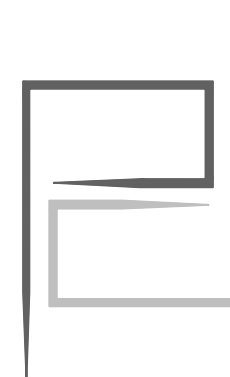

ZONING INFORMATION

1480 STILLWATER RESIDENCE
1480 STILLWATER DRIVE, MIAMI BEACH, FLORIDA 33141.
FINAL SUBMITTAL
DATE: 09.08.2024

PRESCHEL + BASSAN
STUDIO
800 SE 4TH AVE. SUITE #616
HALLANDALE BEACH
FLORIDA, 33009
PH: 954.477.6750
INFO@PRESCHELBASSAN.COM

A-01

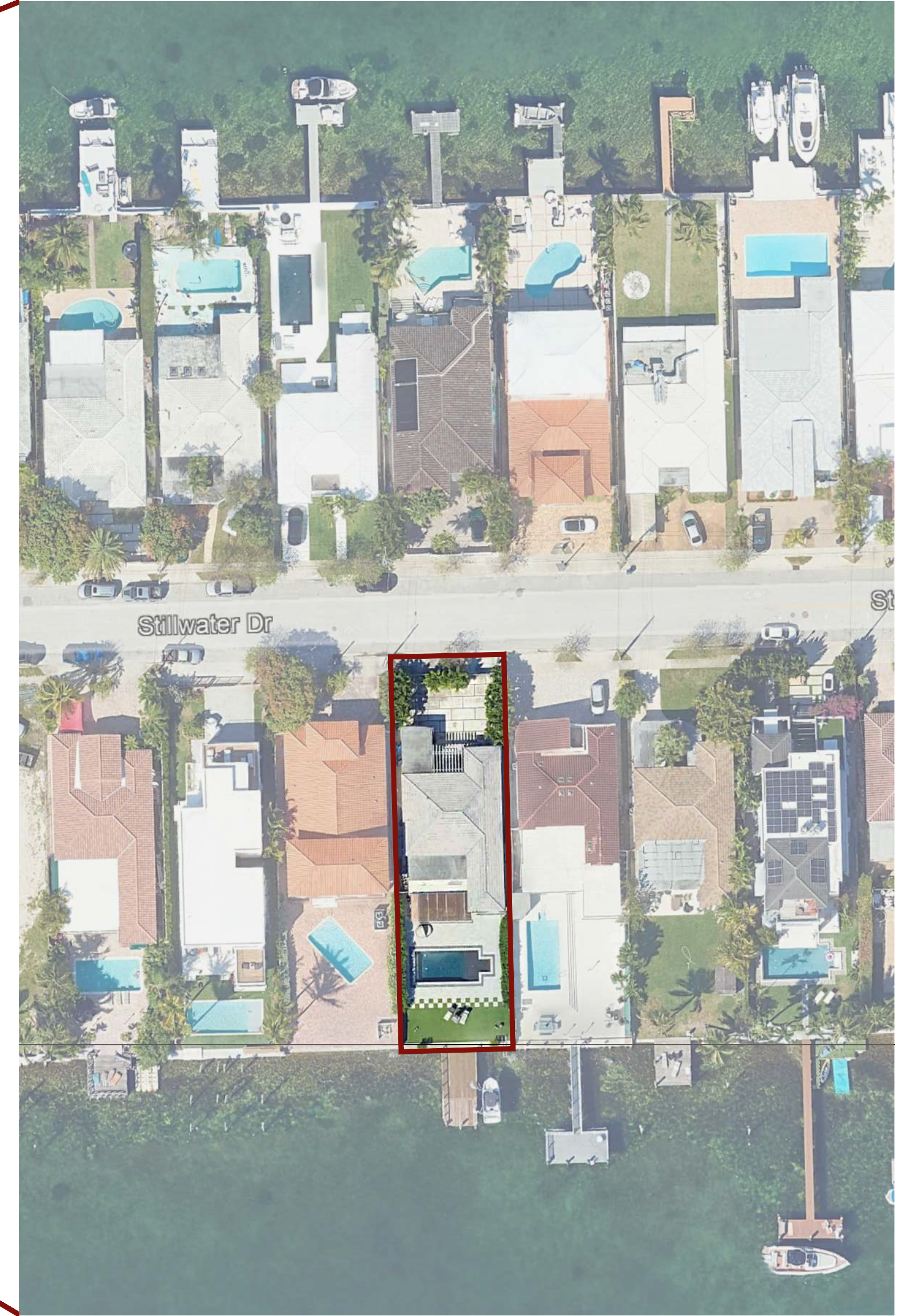
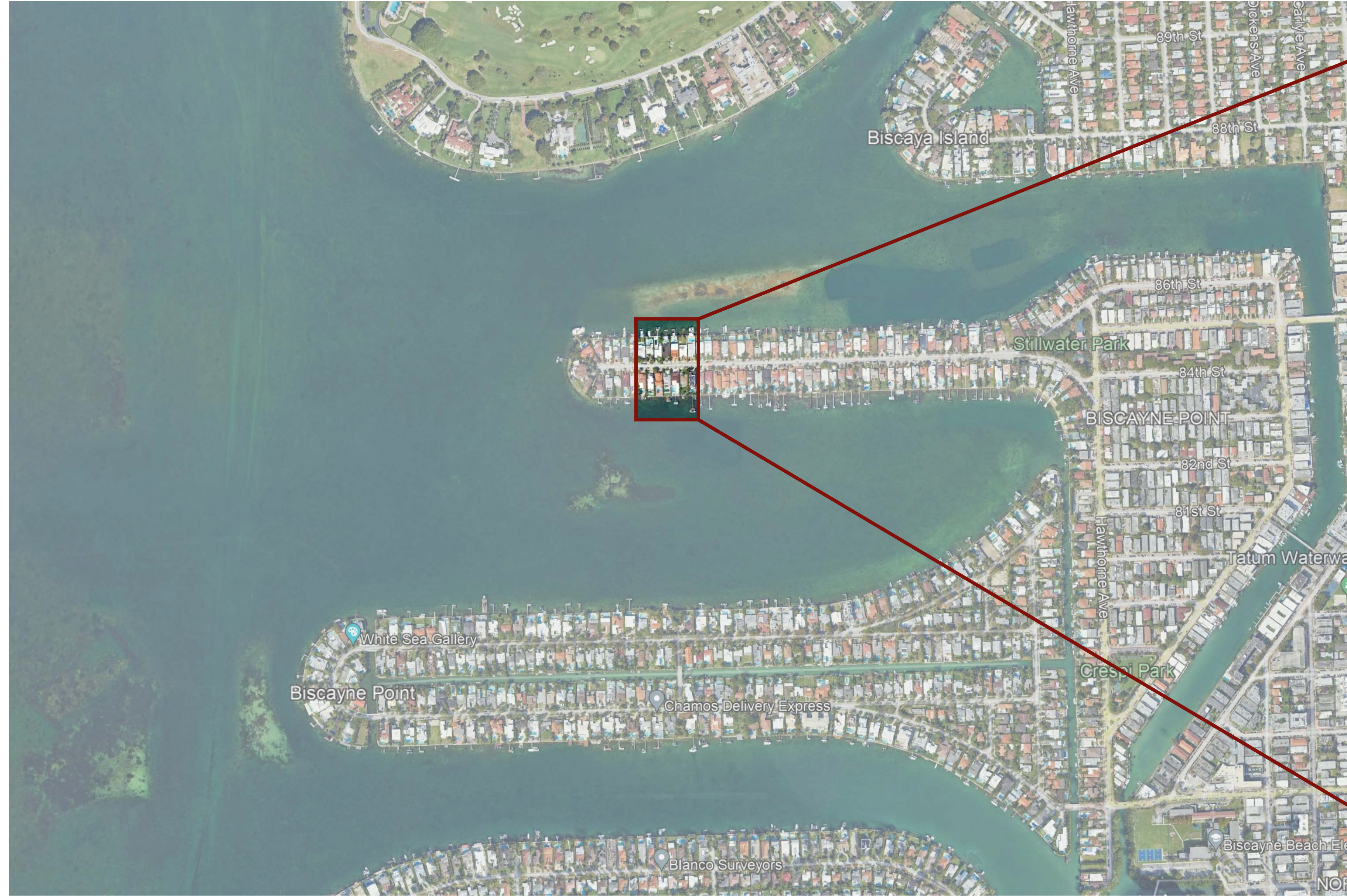

LOCATION MAP

1480 STILLWATER RESIDENCE
1480 STILLWATER DRIVE, MIAMI BEACH, FLORIDA 33141.
FINAL SUBMITTAL
DATE: 09.08.2024

PRESCHEL + BASSAN
STUDIO
800 SE 4TH AVE, SUITE #616
HALLANDALE BEACH
FLORIDA, 33009
PH: 954.477.6750
INFO@PRESCHELBASSAN.COM

A-02

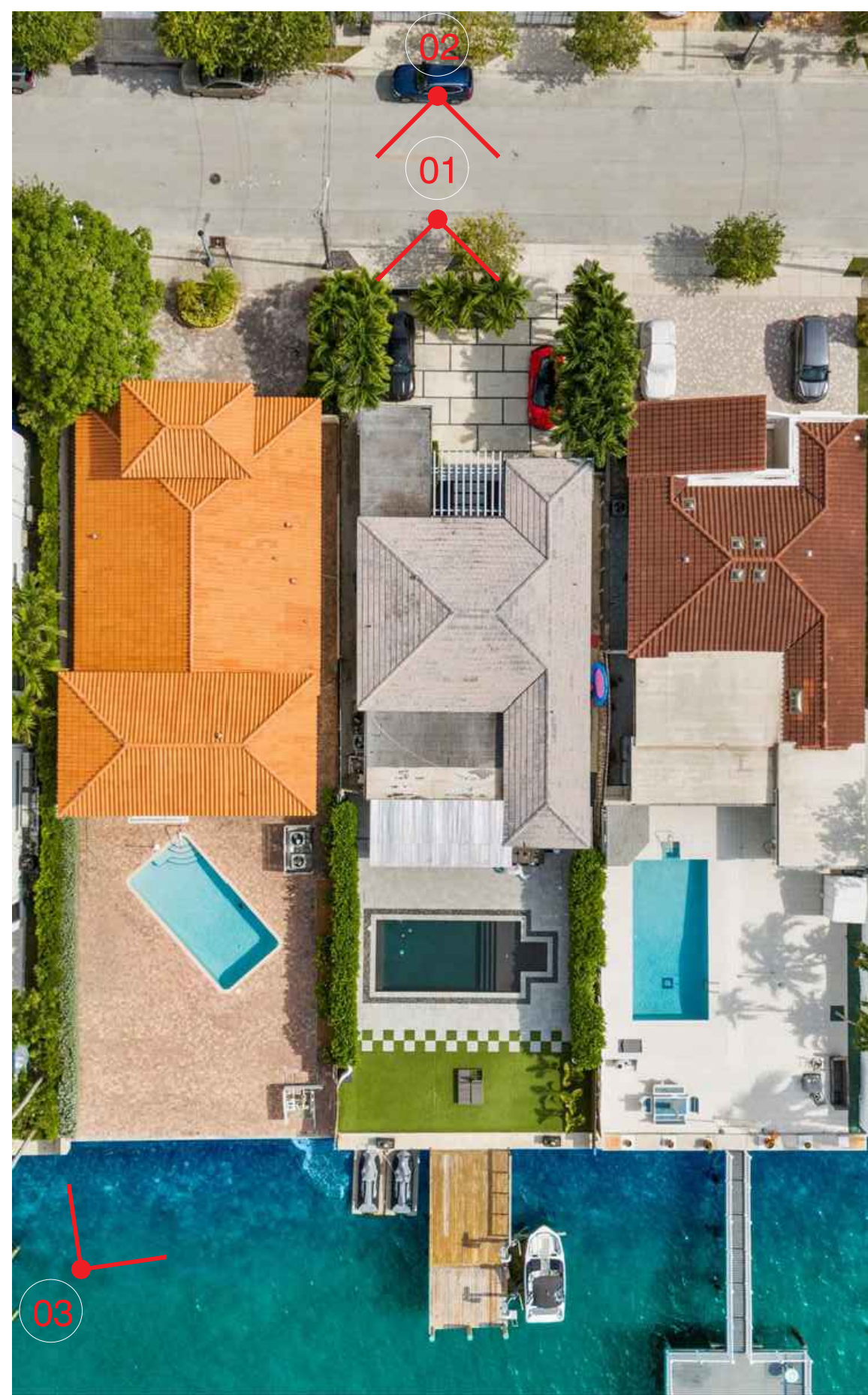

00 LOCATION MAP
SCALE: N/A

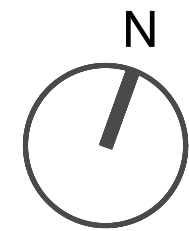

01 NORTH FACADE (STREET VIEW)
SCALE: N/A

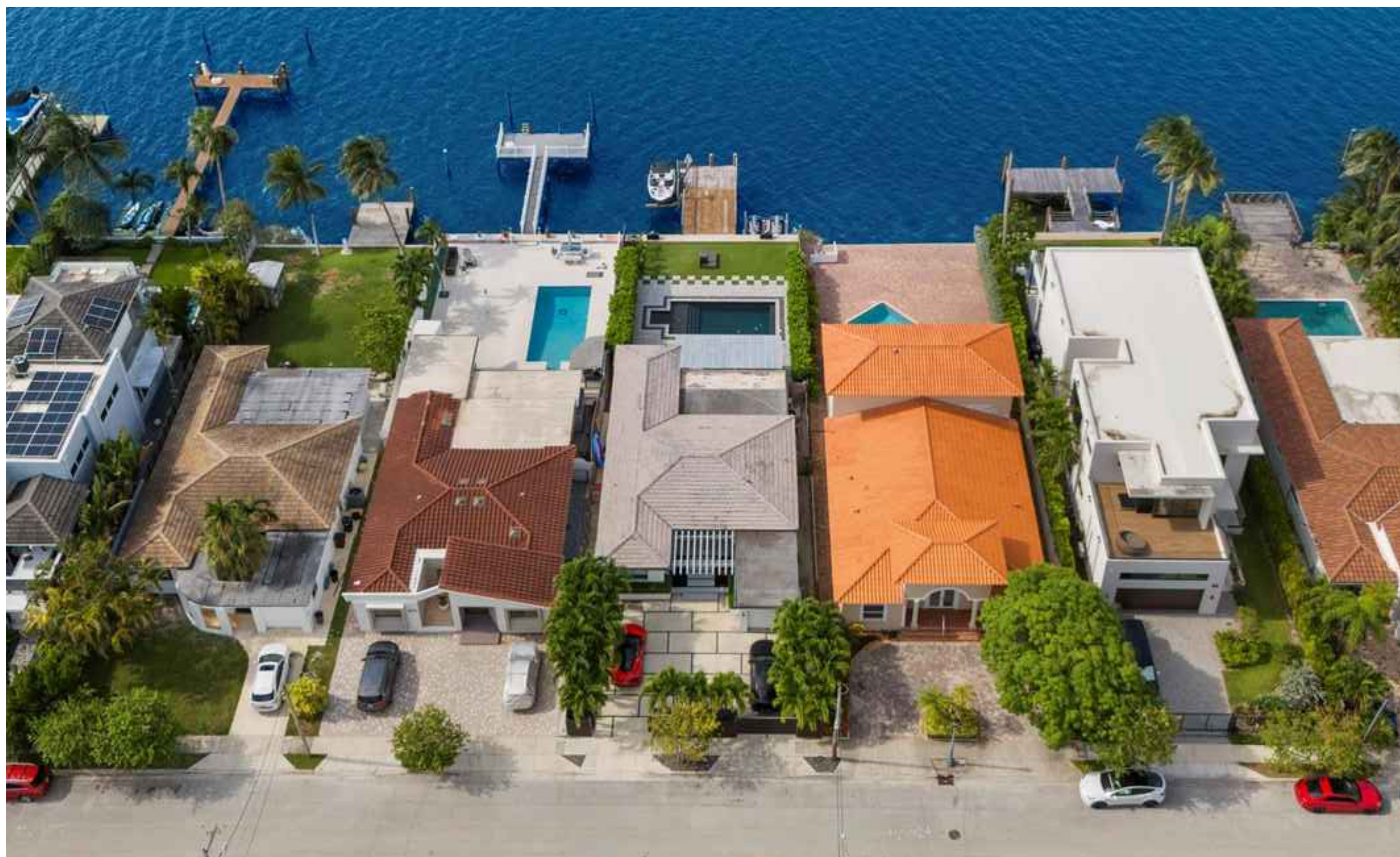

02 NORTH FACADE (AERIAL FRONT VIEW)
SCALE: N/A



03 AERIAL VIEW (REAR VIEW)
SCALE: N/A

EXISTING CONDITIONS

1480 STILLWATER RESIDENCE
1480 STILLWATER DRIVE, MIAMI BEACH, FLORIDA 33141.
FINAL SUBMITTAL
DATE: 09.08.2024

**PRESCHEL + BASSAN
STUDIO**
800 SE 4TH AVE. SUITE #616
HALLANDALE BEACH
FLORIDA, 33009
PH: 954.477.6750
INFO@PRESCHELBASSAN.COM

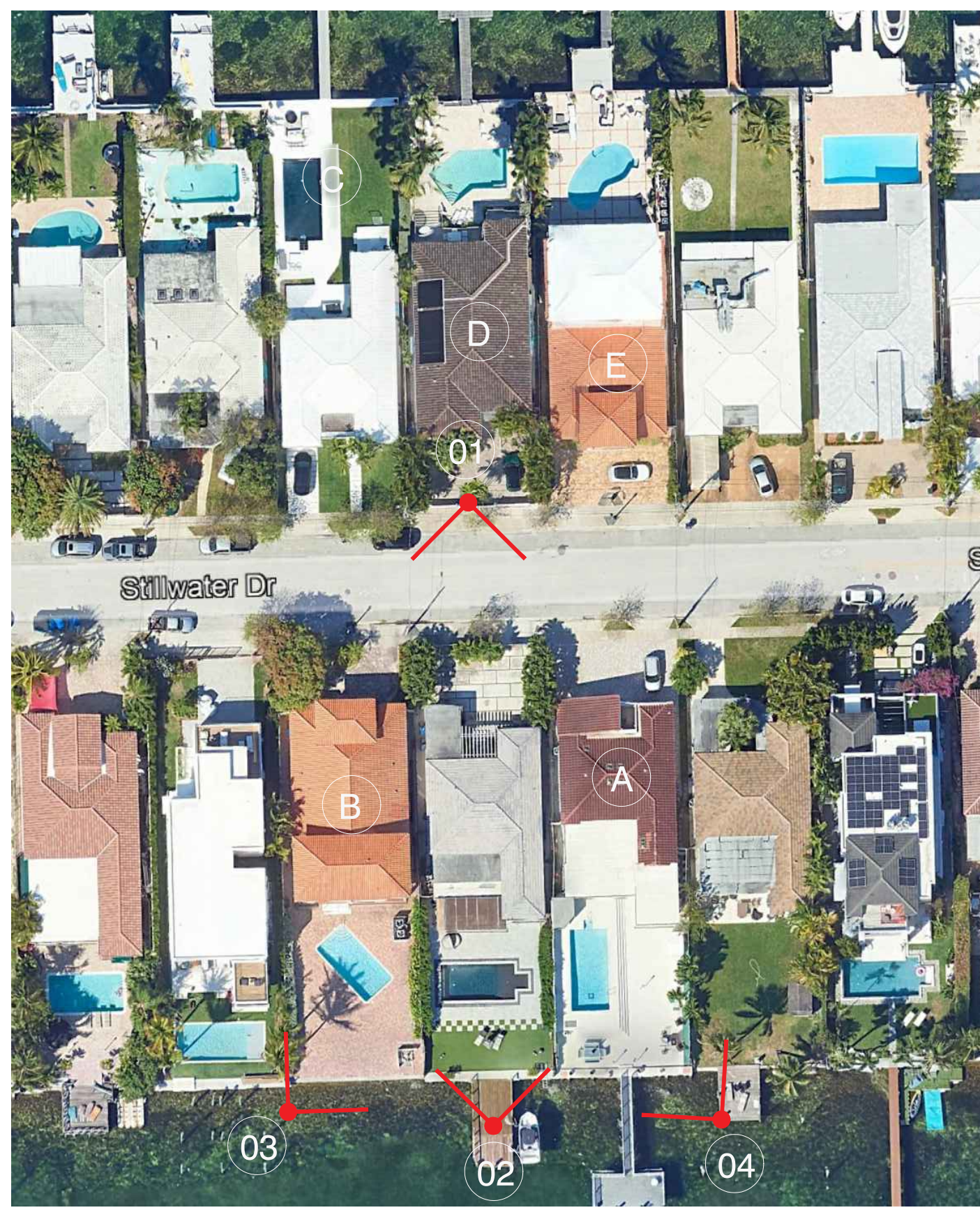

00 LOCATION MAP
SCALE: N/A

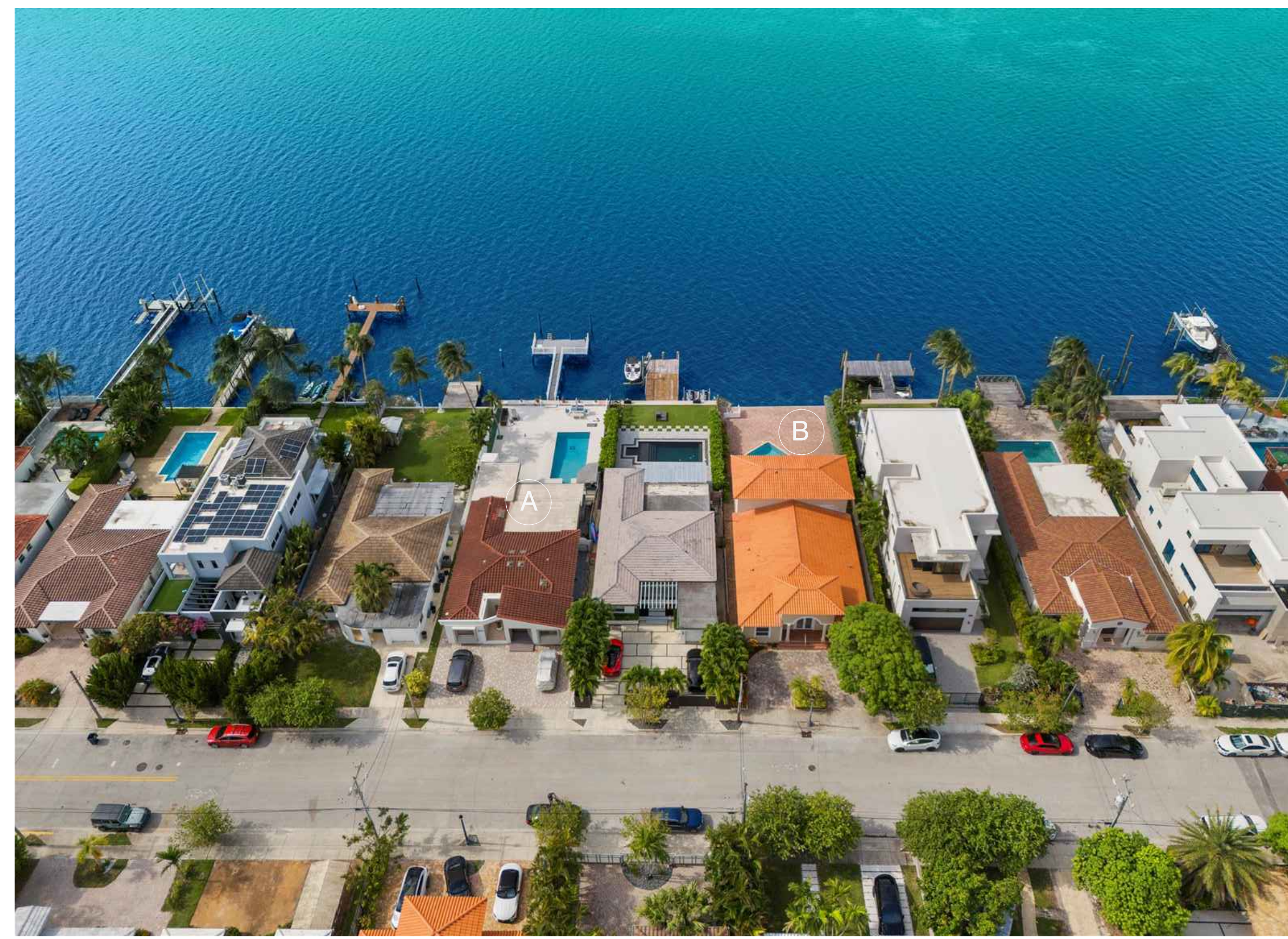

01 NEIGHBORING PROPERTIES EAST AND WEST (FRONT VIEW)
SCALE: N/A



02 NEIGHBORING PROPERTIES EAST AND WEST (REAR VIEW)
SCALE: N/A



03 NEIGHBORING PROPERTIES (AERIAL VIEW)
SCALE: N/A



04 NEIGHBORING PROPERTIES (AERIAL VIEW)
SCALE: N/A

EXISTING CONDITIONS - NEIGHBORING PROPERTIES

1480 STILLWATER RESIDENCE
1480 STILLWATER DRIVE, MIAMI BEACH, FLORIDA 33141.
FINAL SUBMITTAL
DATE: 09.08.2024



1. 940 STILLWATER



2. 1015 STILLWATER



3. 1050 STILLWATER



4. 1110 STILLWATER



5. 1120 STILLWATER



6. 1211 STILLWATER



7. 1221 STILLWATER



8. 1411 STILLWATER



9. 1450 STILLWATER



10. 1510 STILLWATER



SITE



11. 1560 STILLWATER



12. 1580 STILLWATER

NOTE: HOUSES HIGHLIGHTED IN RED INDICATE NEW CONSTRUCTION / DRB APPROVED RESIDENCES SINCE 2014

01 STREET SECTION

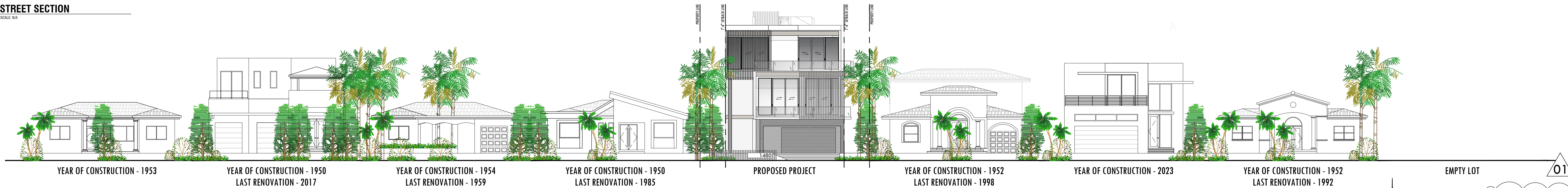

CONTEXTUAL ELEVATION

1480 STILLWATER RESIDENCE
 1480 STILLWATER DRIVE, MIAMI BEACH, FLORIDA 33141.
 FINAL SUBMITTAL
 DATE: 09.08.2024

PRESCHER + BASSAN
 STUDIO
 800 SE 4TH AVE. SUITE #616
 HALLANDALE BEACH
 FLORIDA, 33009
 PH: 954.477.6750
 INFO@PRESCHERBASSAN.COM

A-04.1

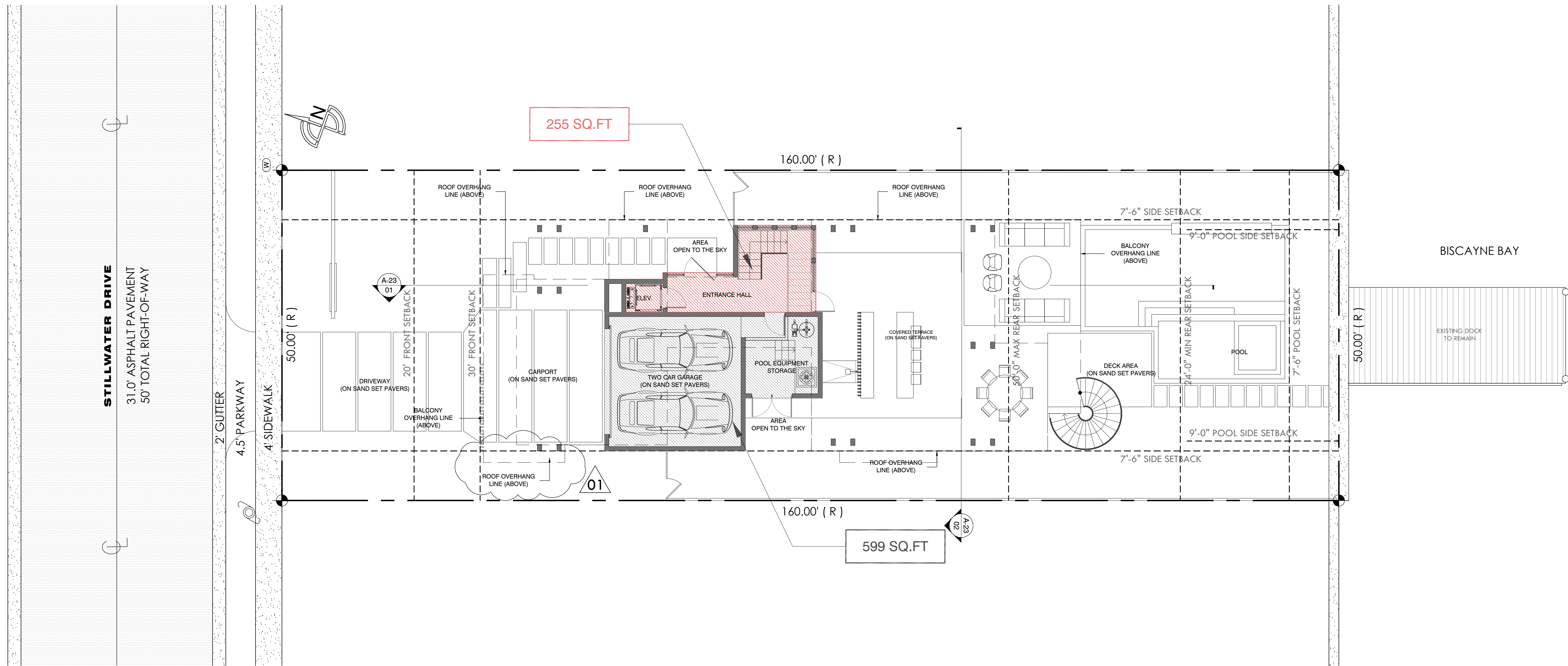

UNDERSTORY UNIT SIZE CALCULATION	
MAXIMUM PERMITTED	= 5% = 400 SQ.FT
PROVIDED	
- UNDERSTORY	3.19% = 255 SQ.FT

UNIT SIZE CALCULATION	
MAXIMUM PERMITTED	= 50% = 4,000 SQ.FT
PROVIDED	
- UNDERSTORY	255 SQ.FT
- FIRST FLOOR	1,862 SQ.FT
- SECOND FLOOR	1,883 SQ.FT
TOTAL UNIT SIZE PROVIDED	= 50% = 4,000 SQ.FT

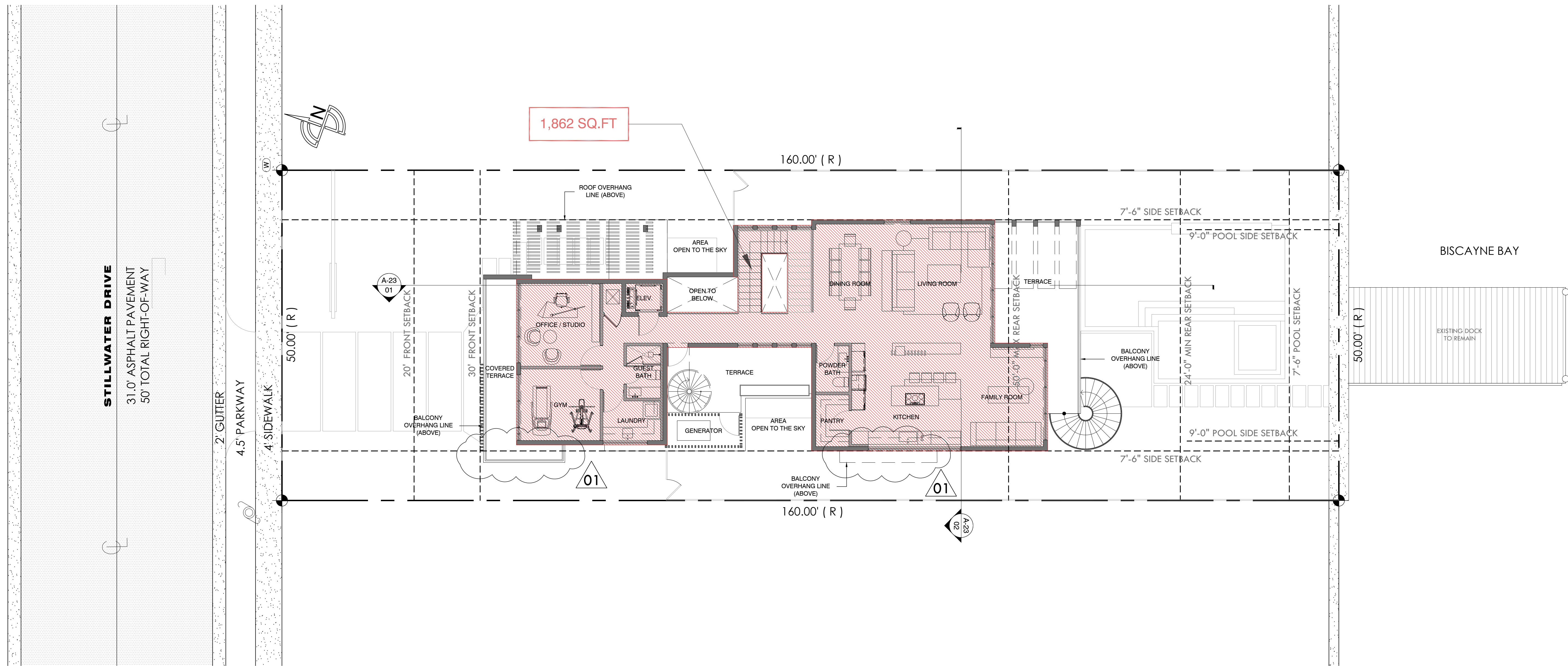

UNIT SIZE CALCULATION	
MAXIMUM PERMITTED	= 50% = 4,000 SQ.FT
PROVIDED	
- UNDERSTORY	255 SQ.FT
- FIRST FLOOR	1,862 SQ.FT
- SECOND FLOOR	1,883 SQ.FT
TOTAL UNIT SIZE PROVIDED	= 50% = 4,000 SQ.FT

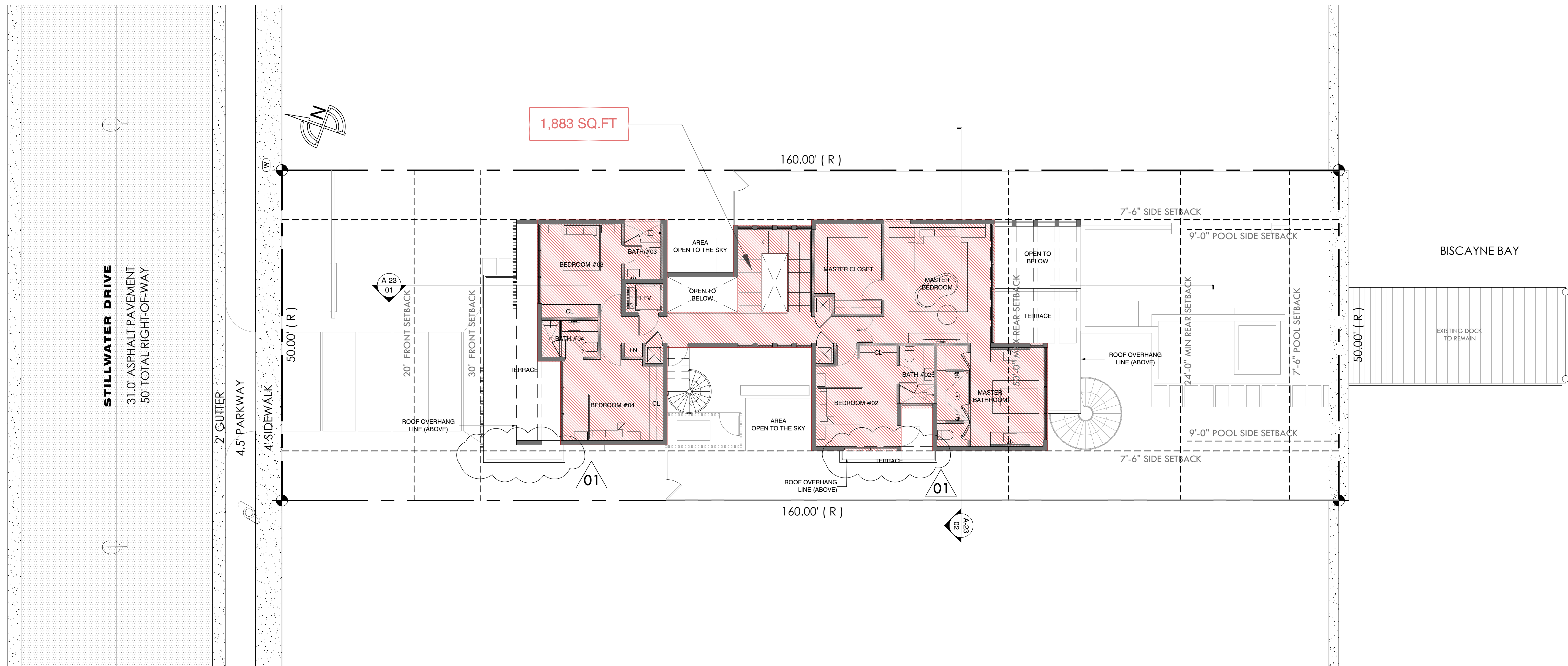

UNIT SIZE CALCULATION	
MAXIMUM PERMITTED	= 50% = 4,000 SQ.FT
PROVIDED	
- UNDERSTORY.....	255 SQ.FT
- FIRST FLOOR	1,862 SQ.FT
- SECOND FLOOR	1,883 SQ.FT
TOTAL UNIT SIZE PROVIDED	= 50% = 4,000 SQ.FT

UNIT SIZE DIAGRAM - SECOND FLOOR

1480 STILLWATER RESIDENCE
1480 STILLWATER DRIVE, MIAMI BEACH, FLORIDA 33141.
FINAL SUBMITTAL
DATE: 09.08.2024

PRESCHEL + BASSAN
STUDIO
800 SE 4TH AVE. SUITE #616
HALLANDALE BEACH
FLORIDA, 33009
PH: 954.477.6750
INFO@PRESCHELBASSAN.COM

A-07

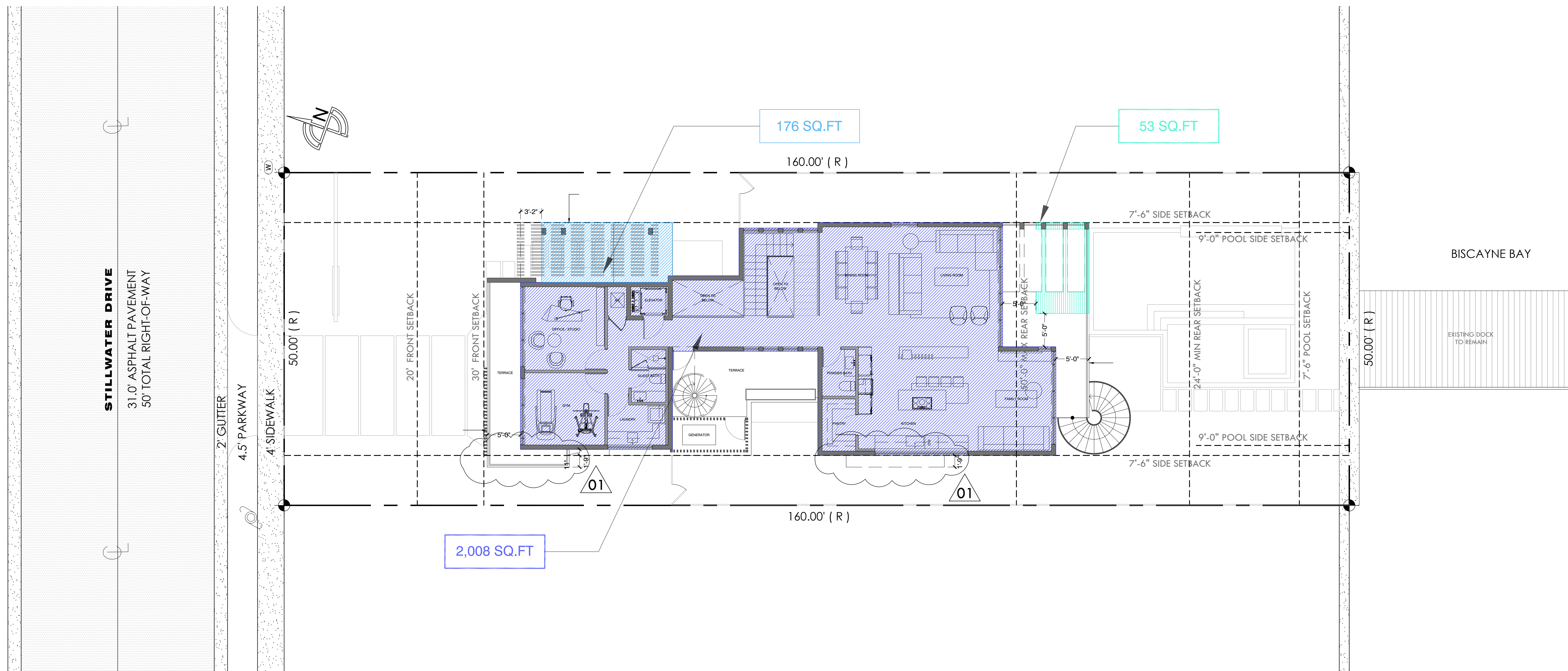

- FIRST FLOOR LIVING AREA
- SECOND FLOOR LIVING AREA OVERLAY
- ROOF OVERHANGS EXCEEDING 5'

LOT COVERAGE CALCULATION	
MAXIMUM PERMITTED	= 30% = 2,400 SQ.FT
PROVIDED	
- FIRST FLOOR	2,008 SQ.FT
- SECOND FLOOR	176 SQ.FT
- ROOF OVERHANG	53 SQ.FT
TOTAL PROVIDED	= 27.96% = 2,237 SQ.FT

ZONING DATA - LOT COVERAGE DIAGRAM

1480 STILLWATER RESIDENCE
1480 STILLWATER DRIVE, MIAMI BEACH, FLORIDA 33141.
FINAL SUBMITTAL
DATE: 09.08.2024

PRESCHEL + BASSAN
STUDIO
800 SE 4TH AVE. SUITE #616
HALLANDALE BEACH
FLORIDA, 33009
PH: 954.477.6750
INFO@PRESCHELBASSAN.COM

A-08

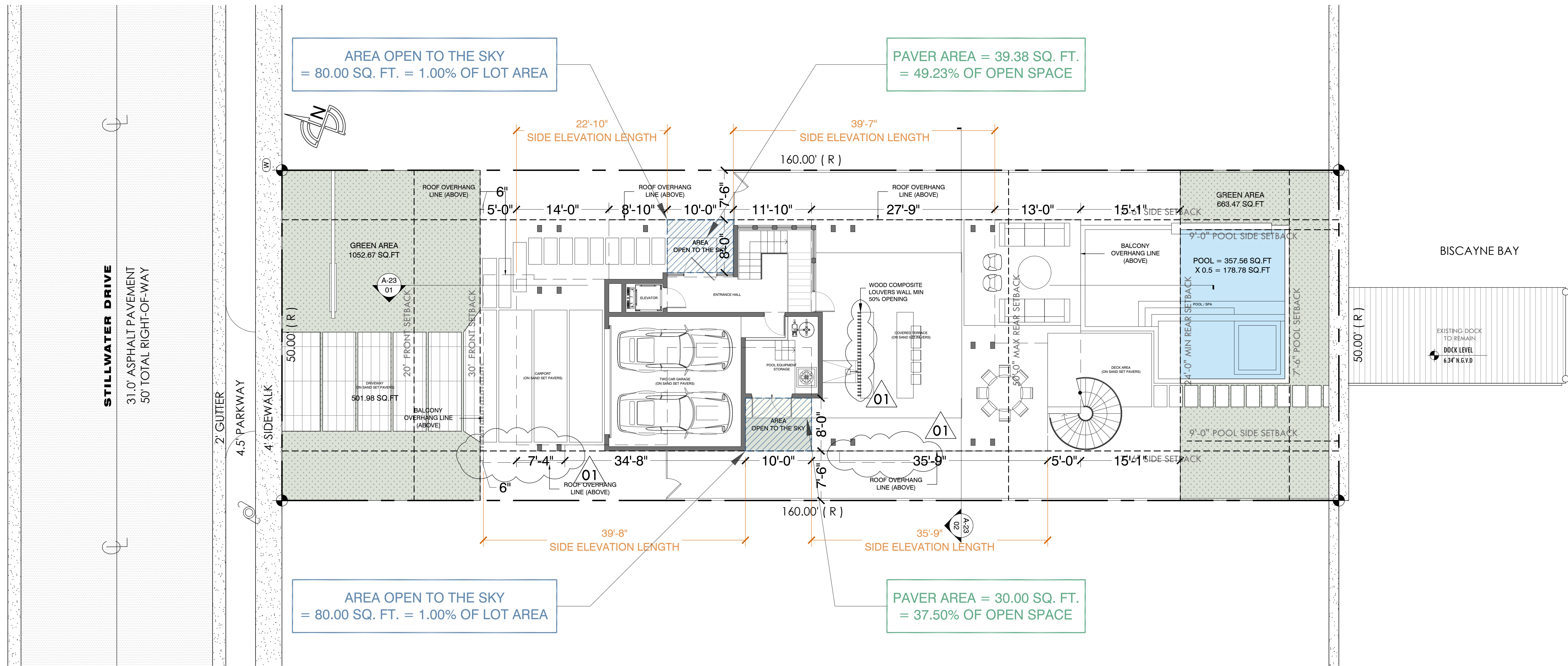

OPEN SPACE CALCULATION	
FRONT YARD	1,500.00 SQ.FT
REQUIRED OPEN SPACE (70%).....	1,050.00 SQ.FT
PROVIDED OPEN SPACE	70.18% = 1,052.67 SQ.FT
REAR YARD.....	1,200.00 SQ.FT
REQUIRED OPEN SPACE (70%).....	840.00 SQ.FT
PROVIDED OPEN SPACE.....	70.19% = 842.25 SQ.FT

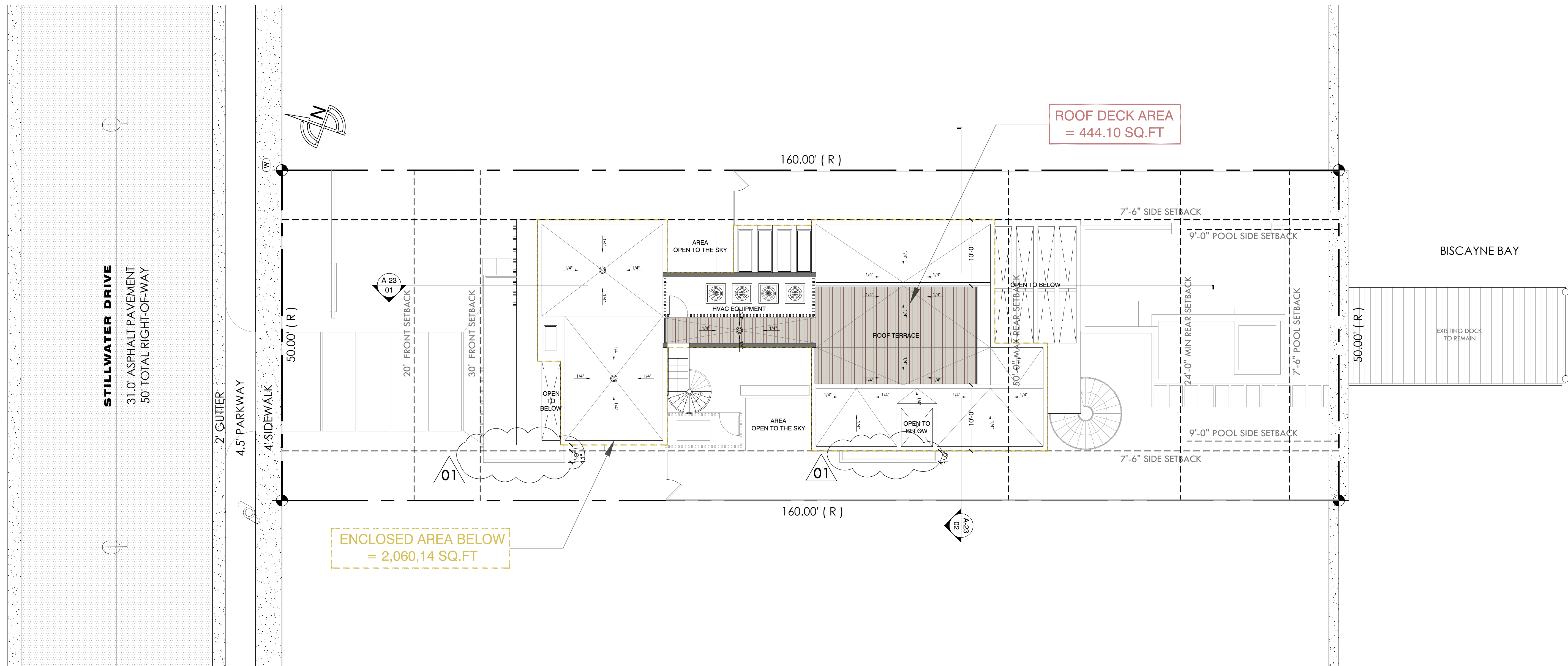

ROOF DECK AREA CALCULATION	
MAXIMUM PERMITTED	= 25% = 515.04 SQ.FT
PROVIDED	
- ROOF DECK	21.55% = 444.10 SQ.FT

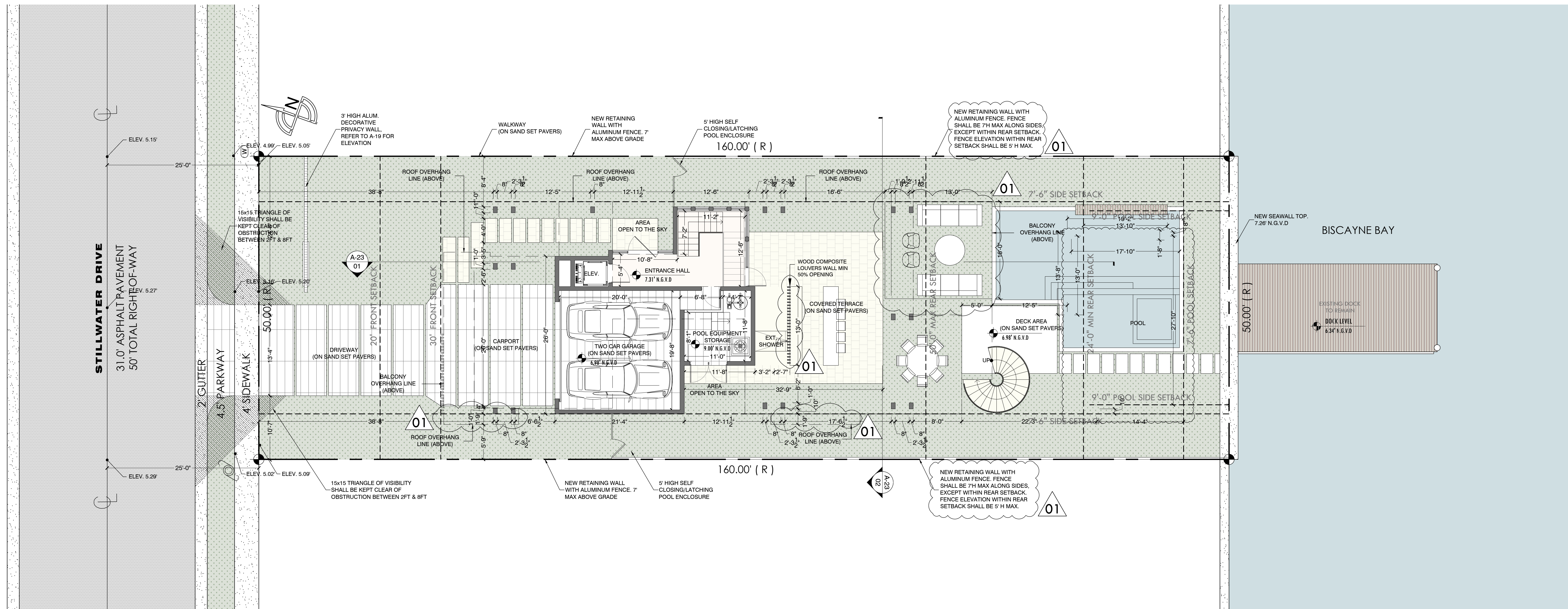

SITE PLAN

1480 STILLWATER RESIDENCE
1480 STILLWATER DRIVE, MIAMI BEACH, FLORIDA 33141.

FINAL SUBMITTAL
DATE: 09.08.2024

SCALE: 1/16" = 1'-0"

PRESCHEL + BASSAN
STUDIO

800 SE 4TH AVE. SUITE #616
HALLANDALE BEACH
FLORIDA, 33009
PH: 954.477.6750
INFO@PRESCHELBASSAN.COM

A-12

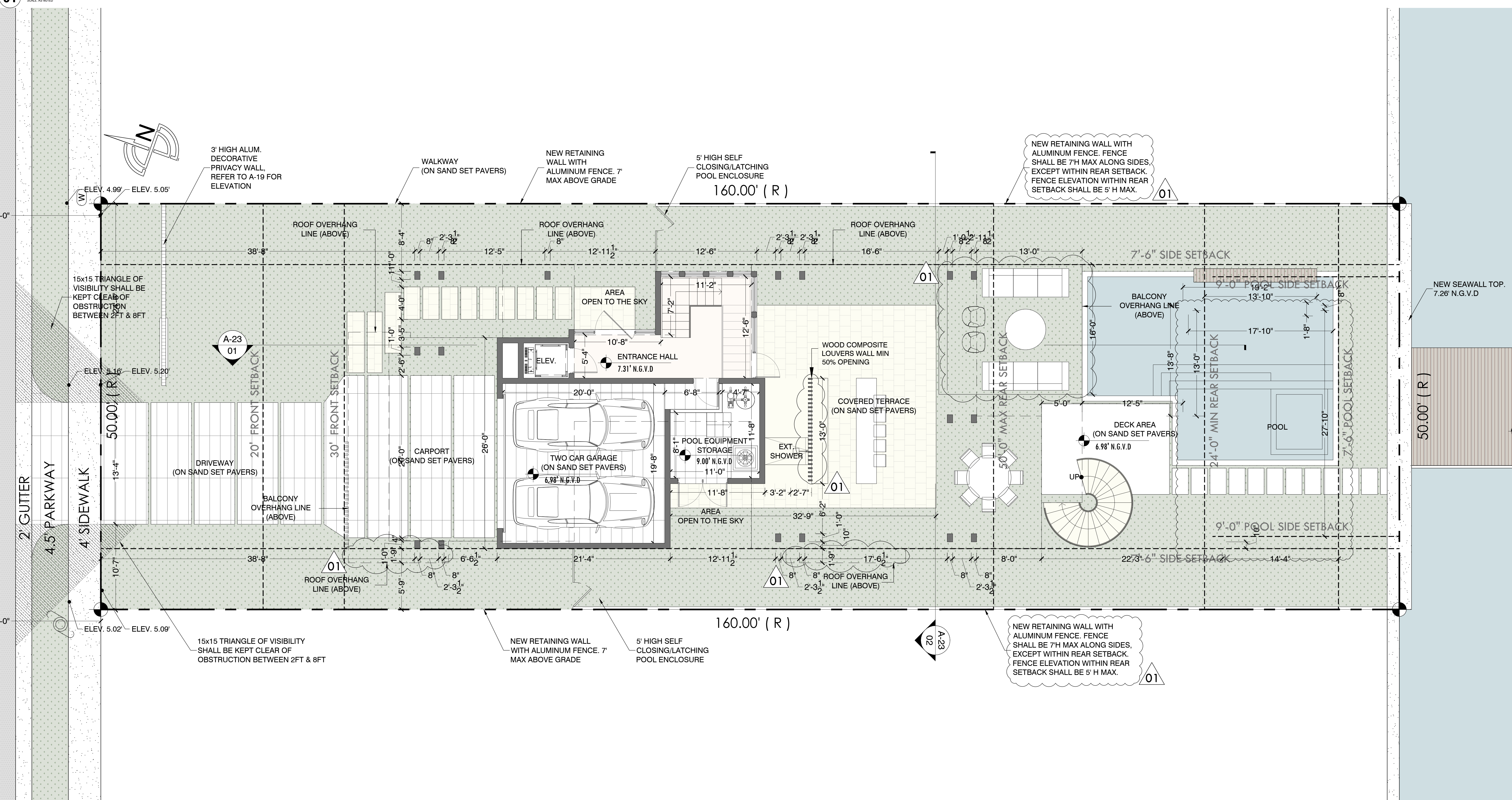

UNDERSTORY FLOOR PLAN

1480 STILLWATER RESIDENCE
 1480 STILLWATER DRIVE, MIAMI BEACH, FLORIDA 33141.
 FINAL SUBMITTAL
 DATE: 09.08.2024

SCALE: 3/32" = 1'-0"

PRESCHEL + BASSAN
 STUDIO
 800 SE 4TH AVE. SUITE #616
 HALLANDALE BEACH
 FLORIDA, 33009
 PH: 954.477.6750
 INFO@PRESCHELBASSAN.COM

A-13

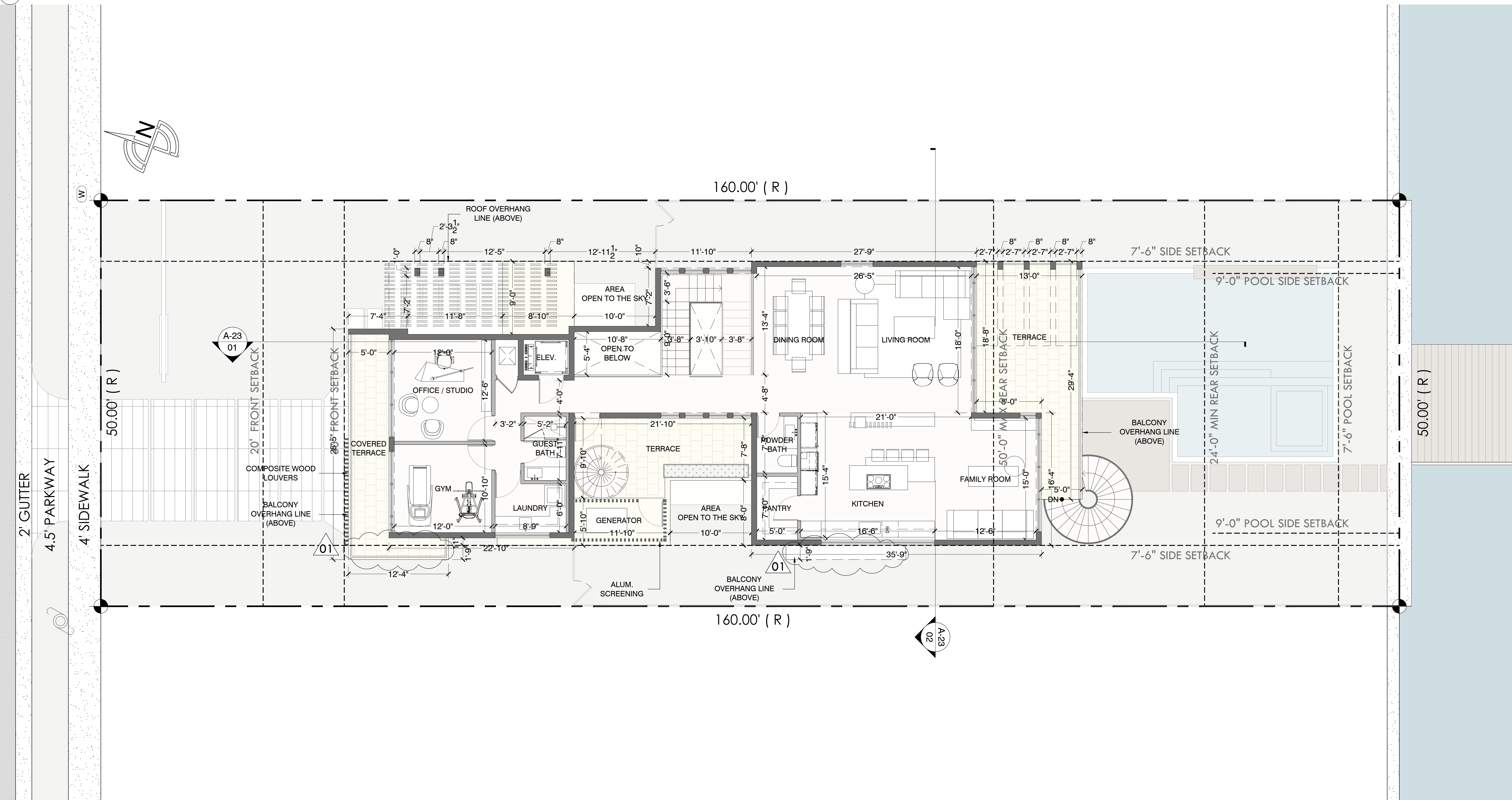

FIRST FLOOR PLAN

1480 STILLWATER RESIDENCE
1480 STILLWATER DRIVE, MIAMI BEACH, FLORIDA 33141.
FINAL SUBMITTAL
DATE: 09.08.2024

SCALE: 3/32" = 1'-0"

**PRESCHEL + BASSAN
STUDIO**
 800 SE 4TH AVE. SUITE #616
 HALLANDALE BEACH
 FLORIDA, 33009
 PH: 954.477.6750
 INFO@PRESCHELBASSAN.COM

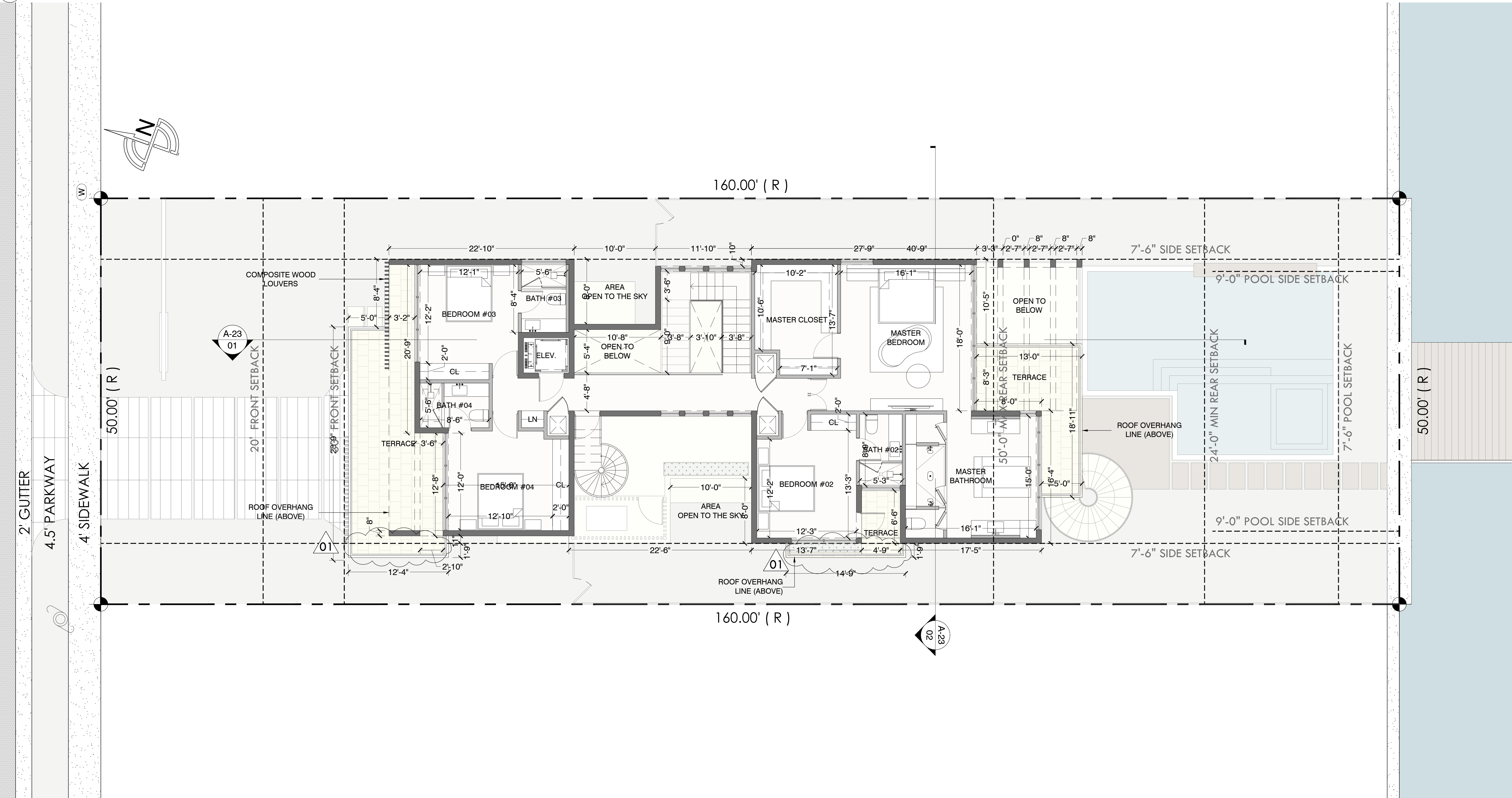

SECOND FLOOR PLAN

1480 STILLWATER RESIDENCE
1480 STILLWATER DRIVE, MIAMI BEACH, FLORIDA 33141.
FINAL SUBMITTAL
DATE: 09.08.2024

SCALE: 3/32" = 1'-0"

PRESCHEL + BASSAN
STUDIO
800 SE 4TH AVE. SUITE #616
HALLANDALE BEACH
FLORIDA, 33009
PH: 954.477.6750
INFO@PRESCHELBASSAN.COM

A-15

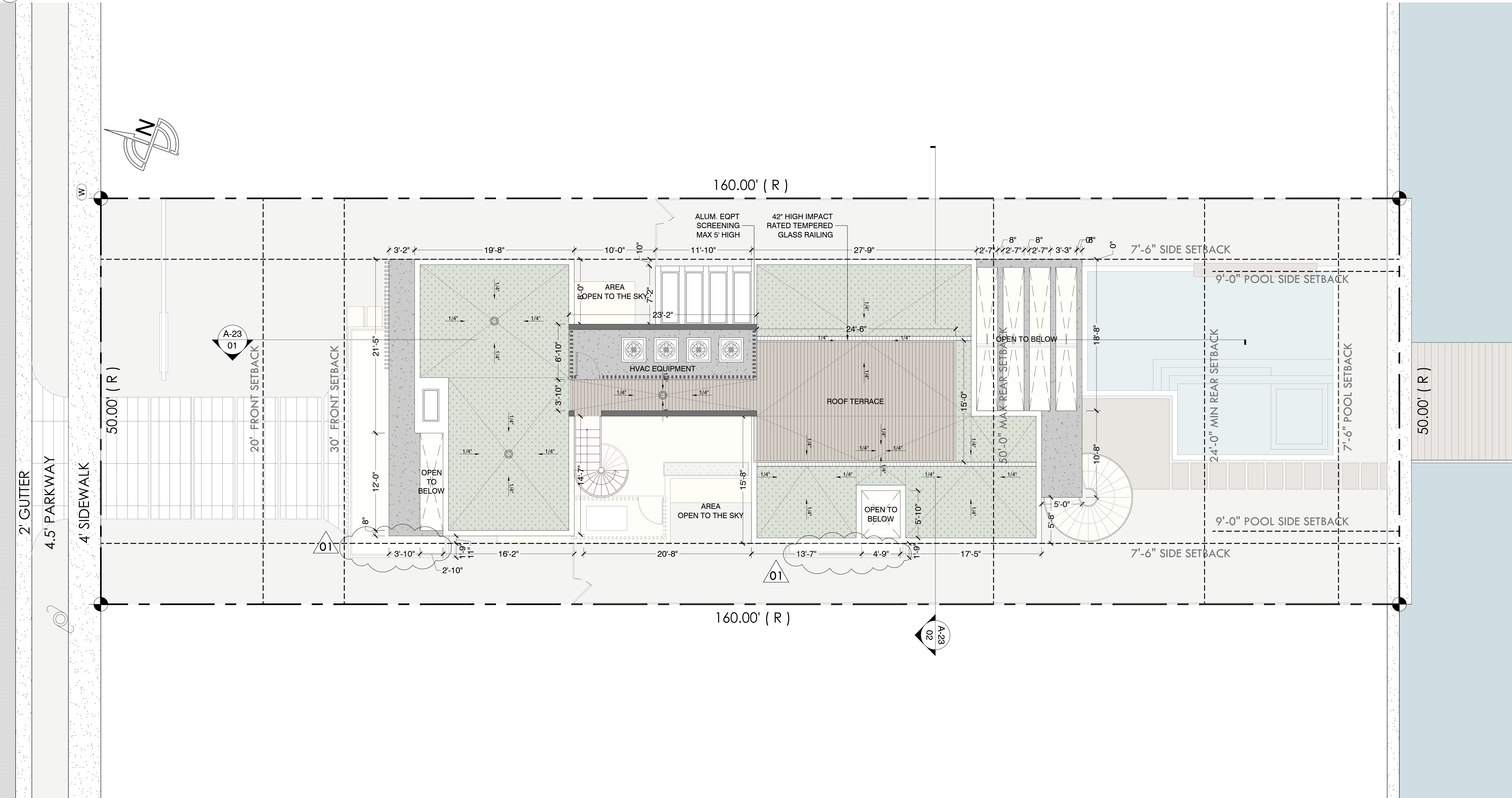

ROOF PLAN

1480 STILLWATER RESIDENCE
1480 STILLWATER DRIVE, MIAMI BEACH, FLORIDA 33141.
FINAL SUBMITTAL
DATE: 09.08.2024

SCALE: 3/32" = 1'-0"

**PRESCHEL + BASSAN
STUDIO**
 800 SE 4TH AVE. SUITE #616
 HALLANDALE BEACH
 FLORIDA, 33009
 PH: 954.477.6750
 INFO@PRESCHELBASSAN.COM

01 SOUTH ELEVATION
SCALE AS NOTED

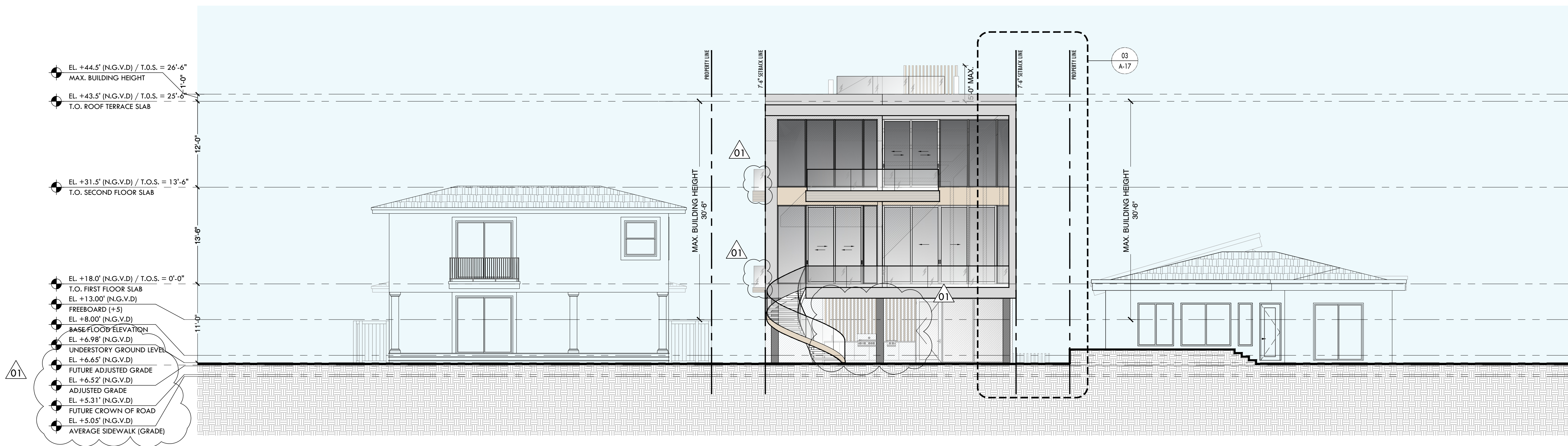

02 NORTH ELEVATION
SCALE AS NOTED

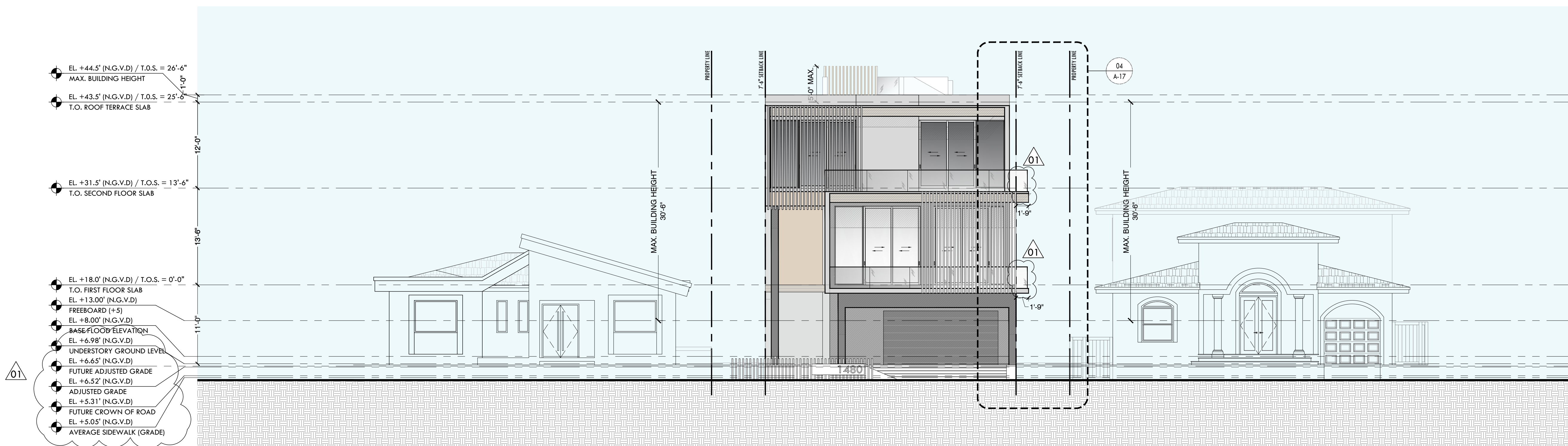

03 EAST SIDE YARD DRAWING
SCALE 3/16" = 1'-0"

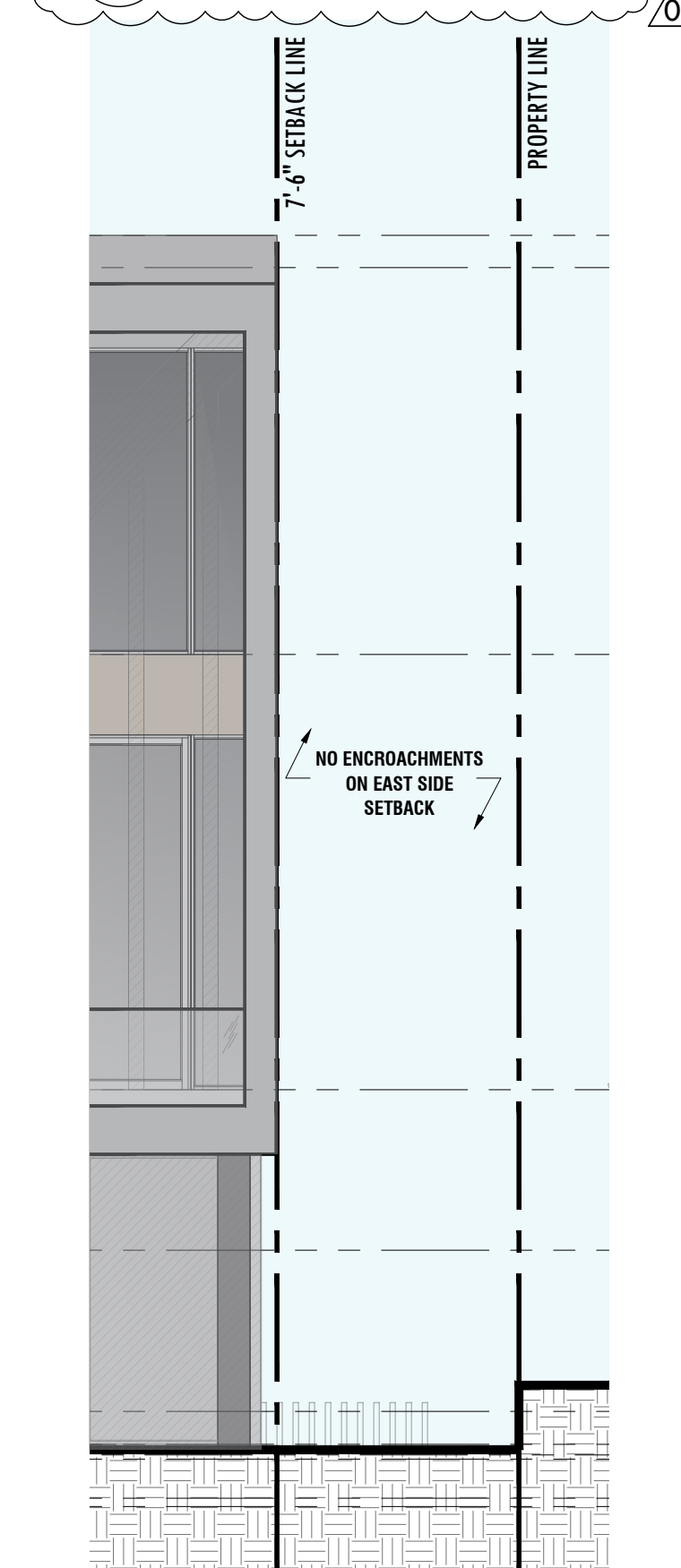

04 WEST SIDE YARD DRAWING
SCALE 3/16" = 1'-0"

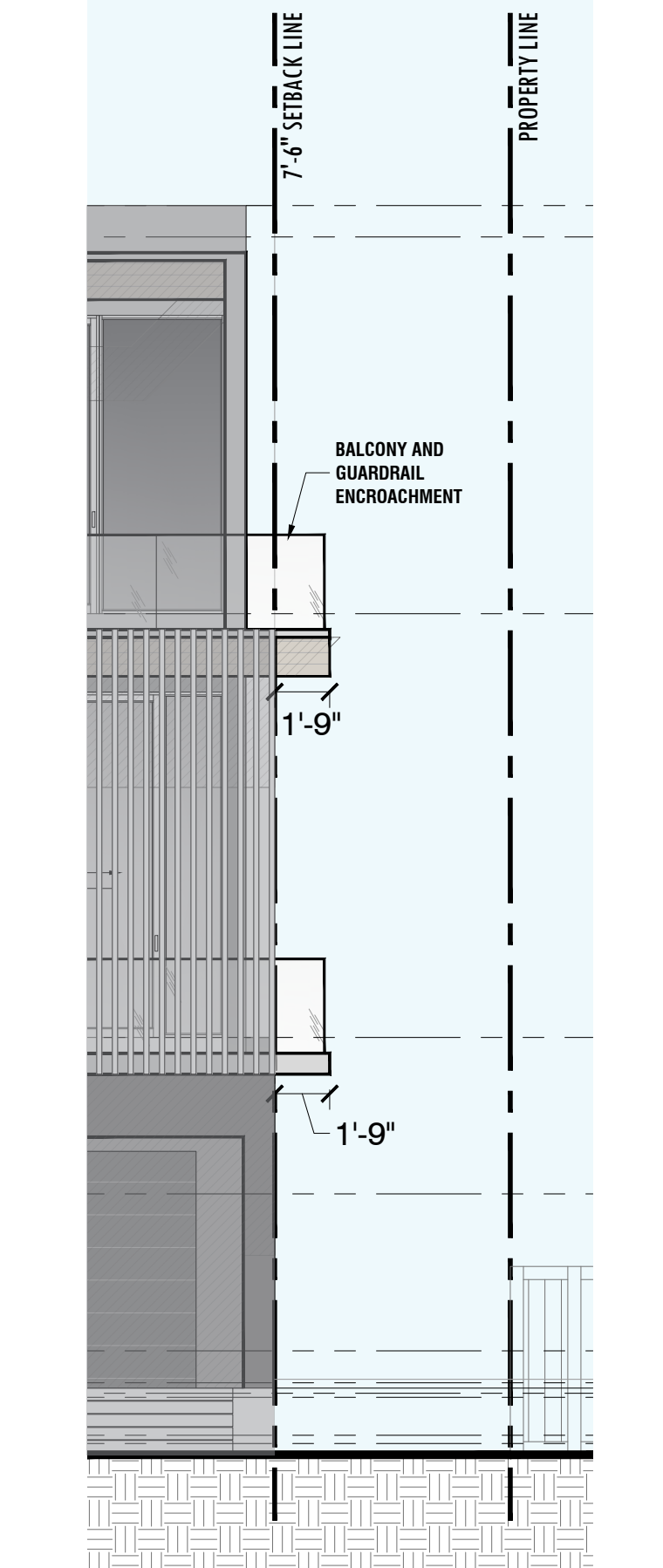

NORTH / SOUTH ELEVATIONS

1480 STILLWATER RESIDENCE
1480 STILLWATER DRIVE, MIAMI BEACH, FLORIDA 33141.

FINAL SUBMITTAL
DATE: 09.08.2024

SCALE: 1/16" = 1'-0"

PRESCHEL + BASSAN
STUDIO

800 SE 4TH AVE. SUITE #616
HALLANDALE BEACH
FLORIDA, 33009
PH: 954.477.6750
INFO@PRESCHELBASSAN.COM

A-17

01 WEST ELEVATION
SCALE: AS NOTED



02 EAST ELEVATION
SCALE: AS NOTED

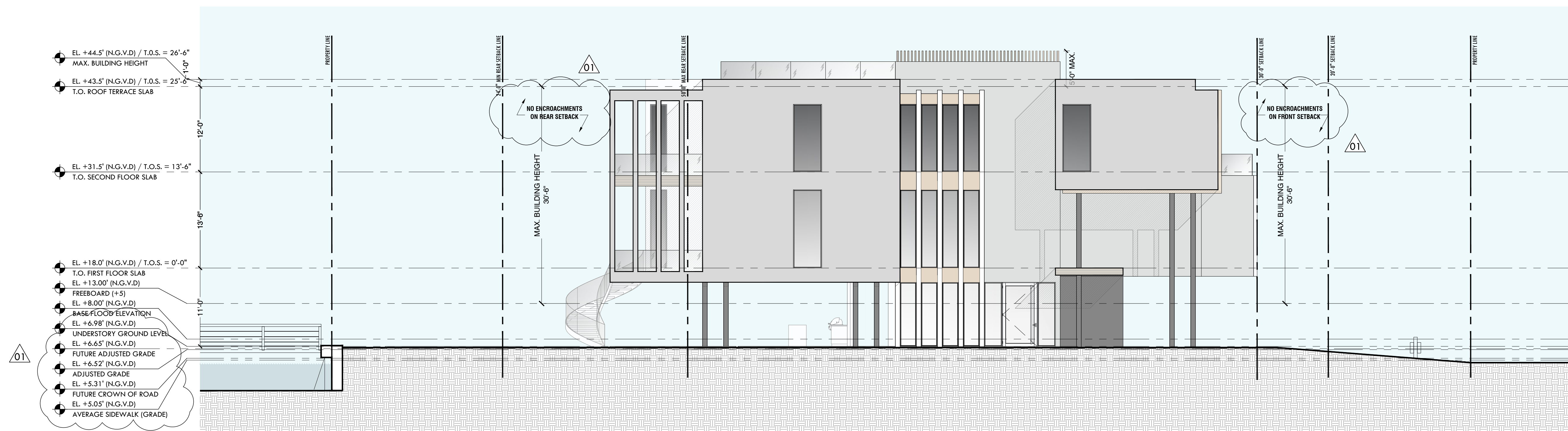

EAST / WEST ELEVATIONS

1480 STILLWATER RESIDENCE
1480 STILLWATER DRIVE, MIAMI BEACH, FLORIDA 33141.

FINAL SUBMITTAL
DATE: 09.08.2024

SCALE: 1/16" = 1'-0"

PRESCHEL + BASSAN
STUDIO

800 SE 4TH AVE. SUITE #616
HALLANDALE BEACH
FLORIDA, 33009
PH: 954.477.6750
INFO@PRESCHELBASSAN.COM

A-18

01 NORTH ELEVATION
SCALE: AS NOTED

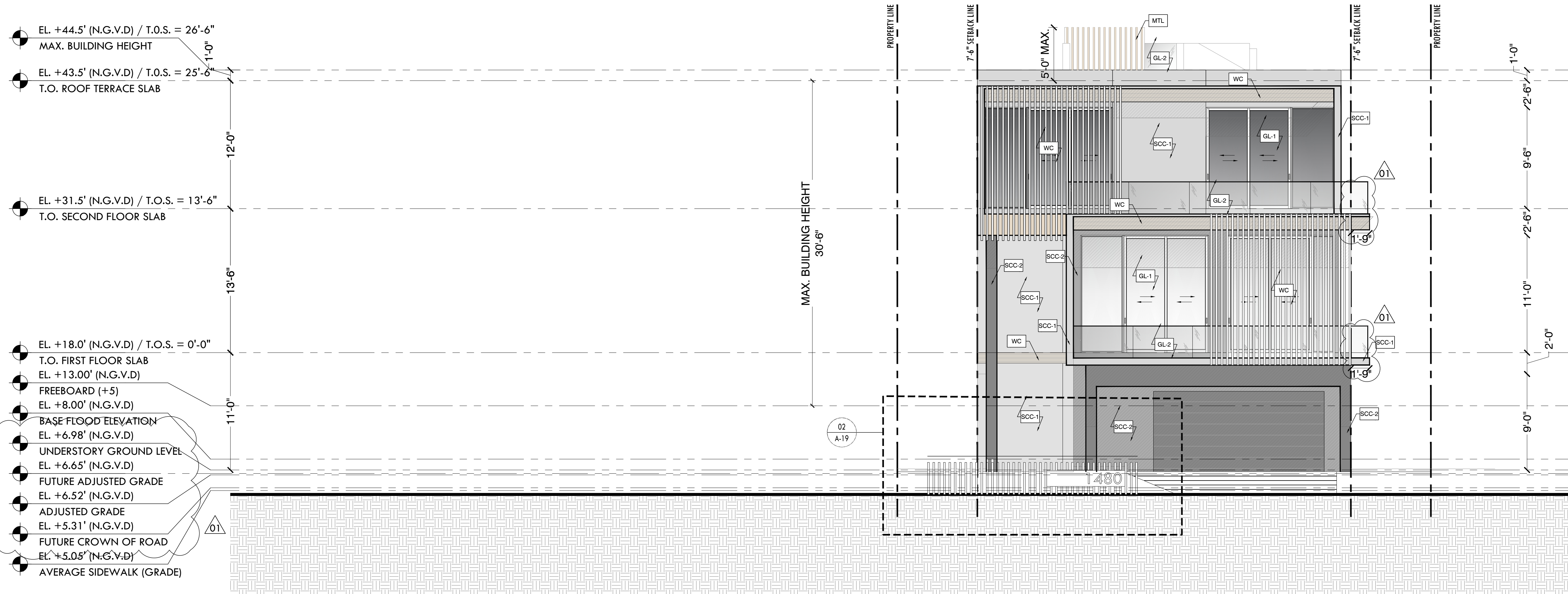

02 DECORATIVE FENCE ELEVATION
SCALE: AS NOTED

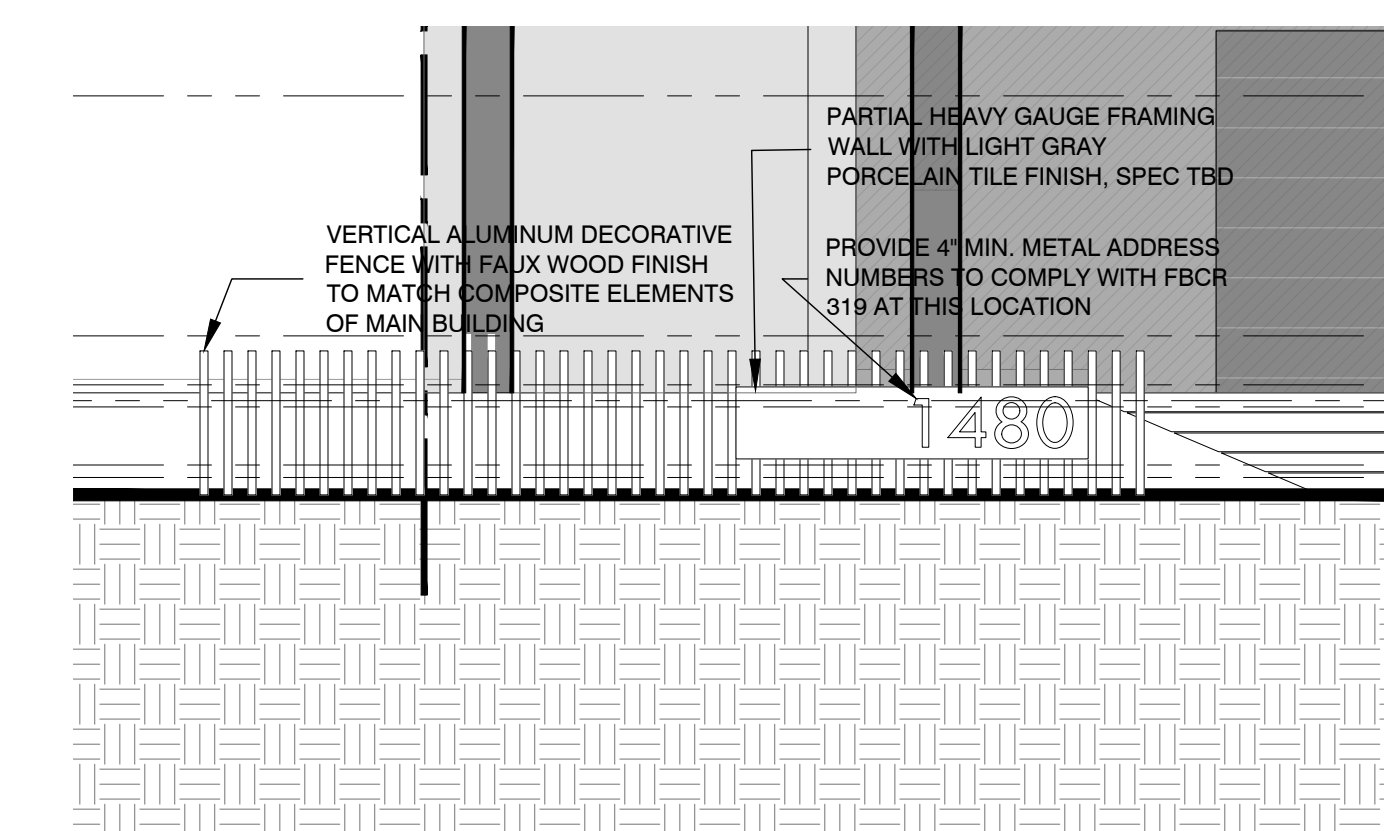

ITEM	SPECIFICATION TYPE
SCC-1	5/8" SMOOTH STUCCO FINISH. PAINTED LIGHT GREY. PROVIDE MOCK-UP PANEL FOR APPROVAL. PROVIDE VINYL 1" DRIP EDGE AT ALL TRANSITIONS FROM VERTICAL TO HORIZONTAL.
SCC-2	5/8" TEXTURE STUCCO FINISH. PAINTED DARK GREY. PROVIDE MOCK-UP PANEL FOR APPROVAL. PROVIDE VINYL 1" DRIP EDGE AT ALL TRANSITIONS FROM VERTICAL TO HORIZONTAL.
WC	WOOD COMPOSITE T & G SYSTEM / LOUVERS SYSTEM.
MTL	CUSTOM CHAMPAGNE METAL CLADDING. FINISH TO MATCH WINDOW FRAMING COLOR.
GL-1	NOA. APPROVED GLAZING SYSTEM . CUSTOM CHAMPAGNE FRAME FINISH. REFER TO ENERGY CALCULATIONS FOR SHADING.
GL-2	GLASS RAILING. CUSTOM CHAMPAGNE FRAME FINISH.

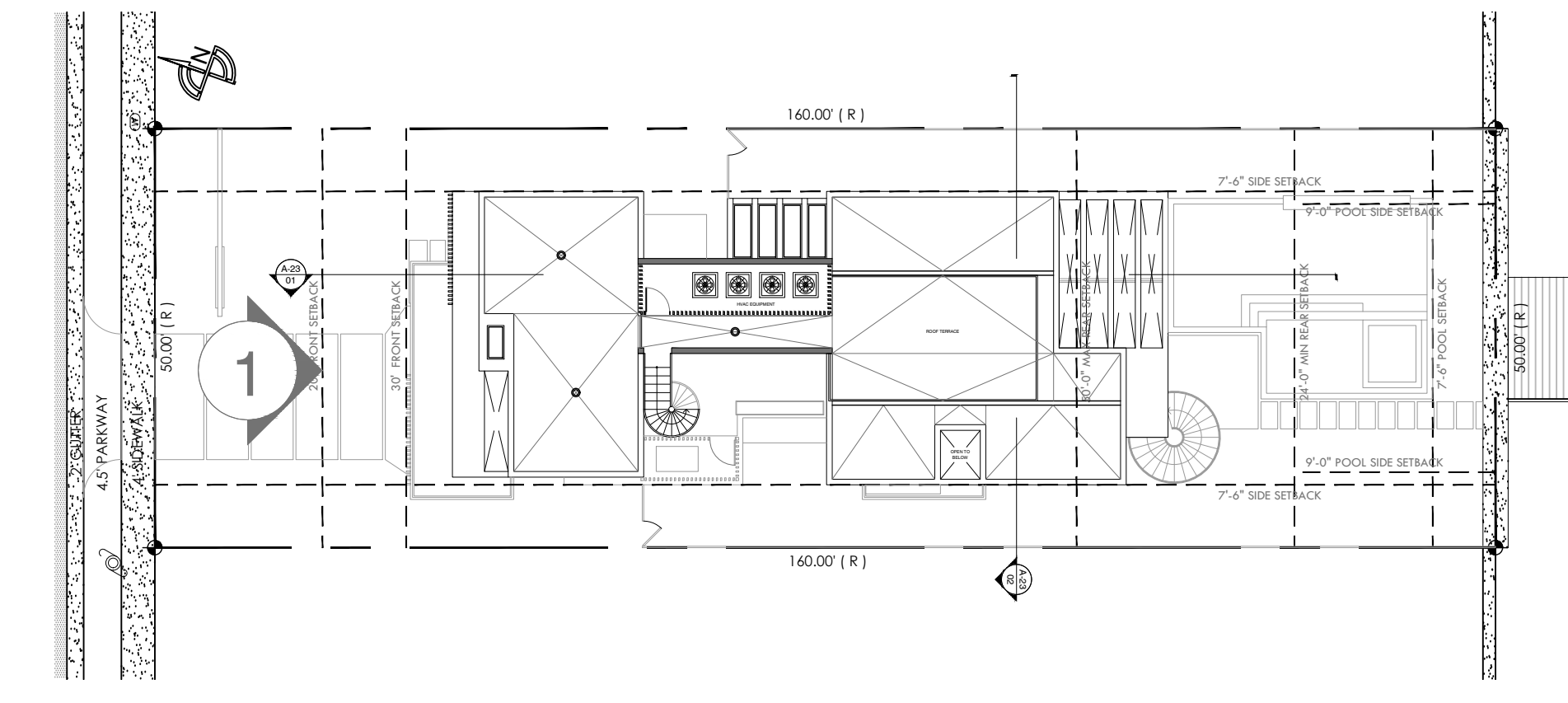
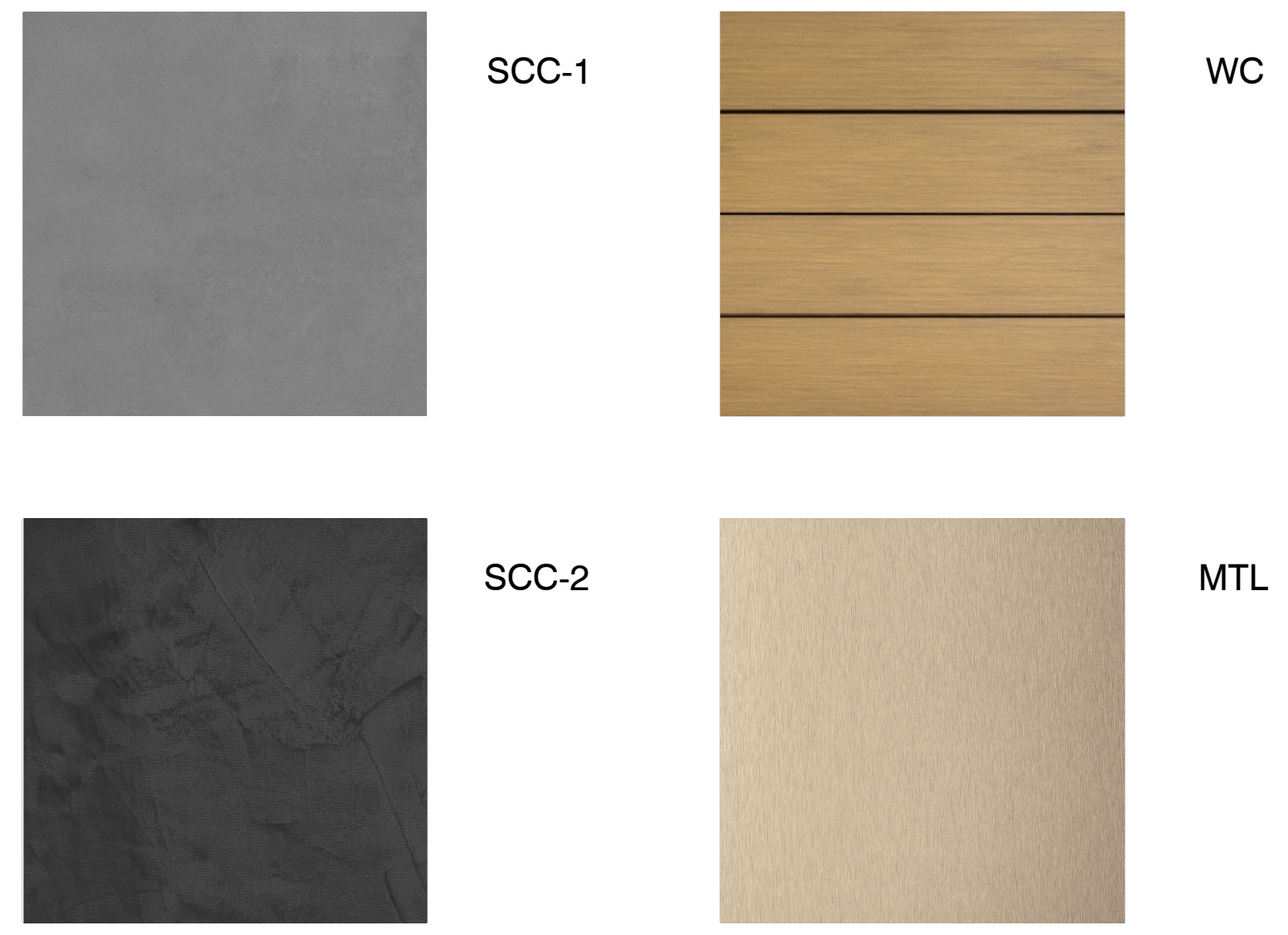

02 ELEVATION KEY PLAN

01 SOUTH ELEVATION
SCALE AS NOTED

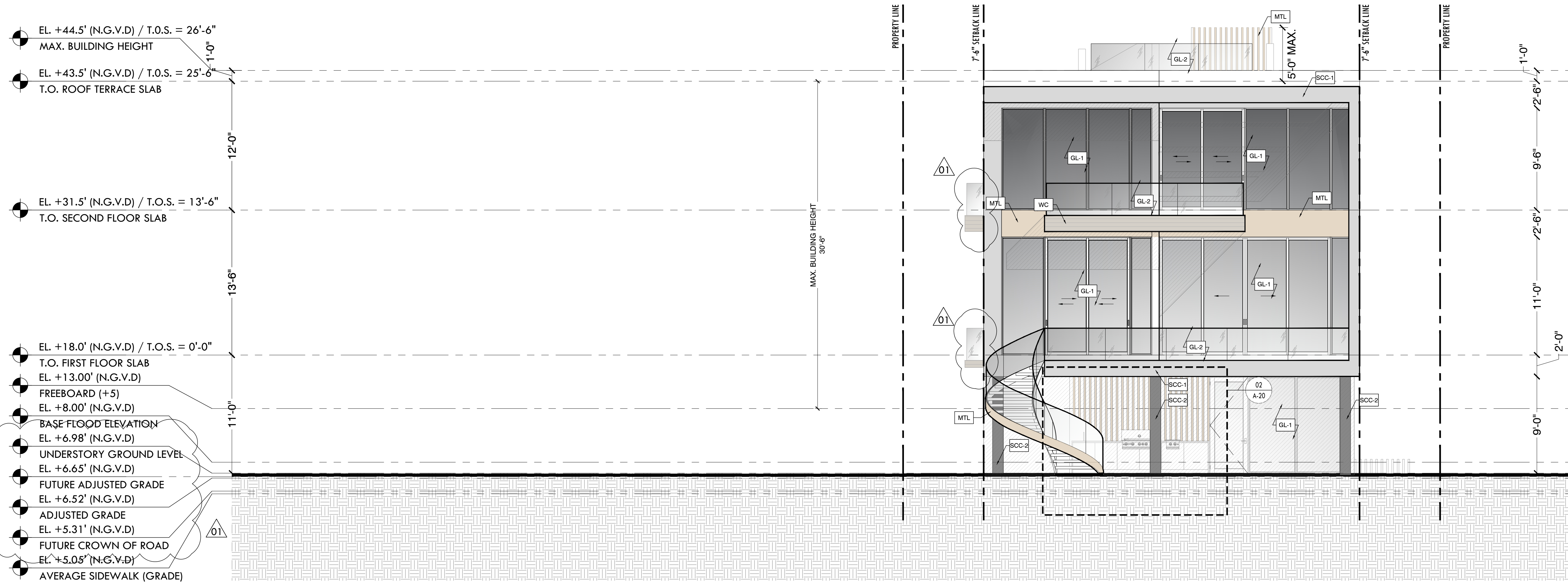

02 DECORATIVE FENCE ELEVATION
SCALE AS NOTED

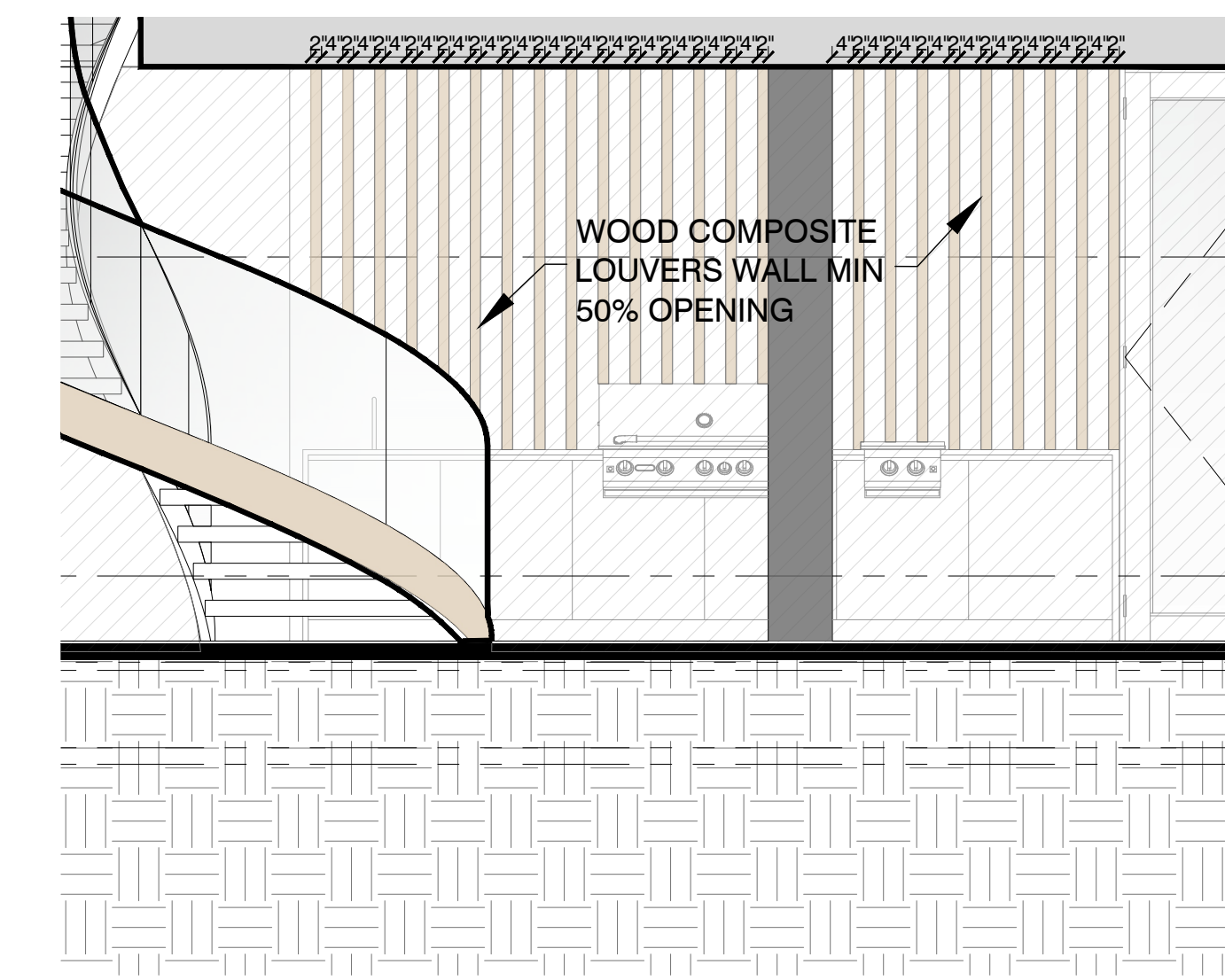

TOTAL AREA OF WALL = 119.21 SQ. FT
TOTAL OPEN AREA = 79.29 SQ. FT = 66.21% OF TOTAL

ITEM	SPECIFICATION TYPE
SCC-1	5/8" SMOOTH STUCCO FINISH. PAINTED LIGHT GREY. PROVIDE MOCK-UP PANEL FOR APPROVAL. PROVIDE VINYL 1" DRIP EDGE AT ALL TRANSITIONS FROM VERTICAL TO HORIZONTAL.
SCC-2	5/8" TEXTURE STUCCO FINISH. PAINTED DARK GREY. PROVIDE MOCK-UP PANEL FOR APPROVAL. PROVIDE VINYL 1" DRIP EDGE AT ALL TRANSITIONS FROM VERTICAL TO HORIZONTAL.
WC	WOOD COMPOSITE T & G SYSTEM / LOUVERS SYSTEM.
MTL	CUSTOM CHAMPAGNE METAL CLADDING. FINISH TO MATCH WINDOW FRAMING COLOR.
GL-1	NOA. APPROVED GLAZING SYSTEM . CUSTOM CHAMPAGNE FRAME FINISH. REFER TO ENERGY CALCULATIONS FOR SHADING.
GL-2	GLASS RAILING. CUSTOM CHAMPAGNE FRAME FINISH.

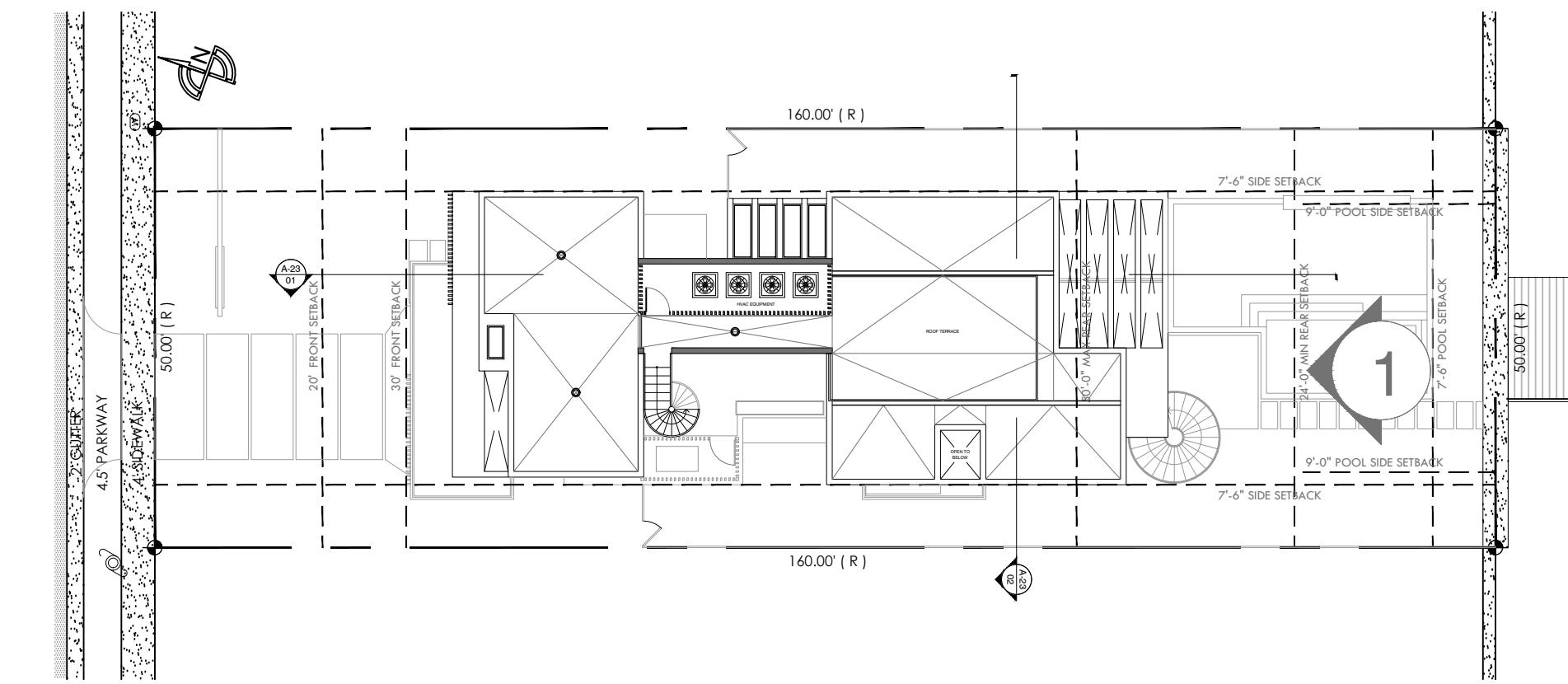
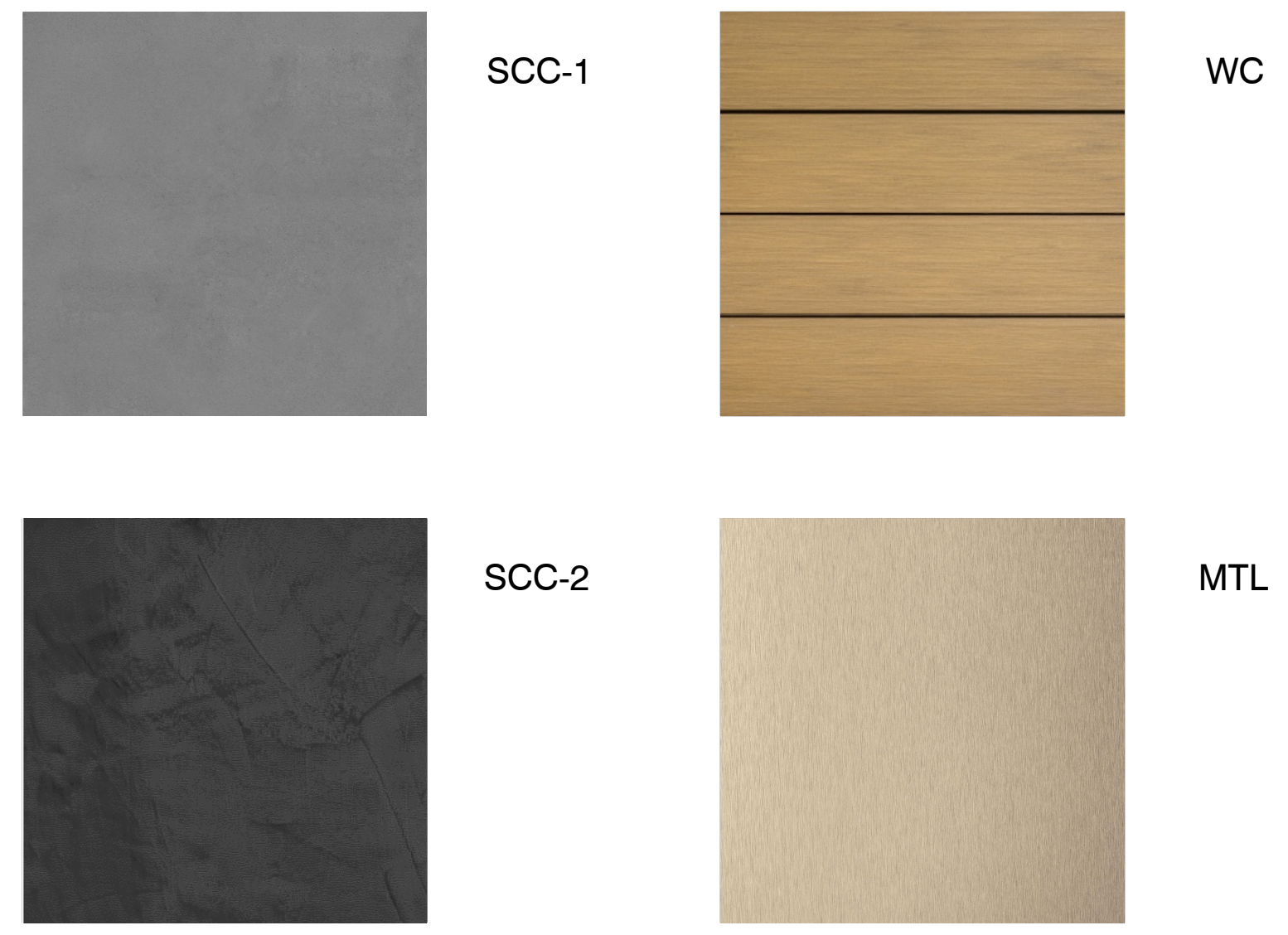

02 ELEVATION KEY PLAN

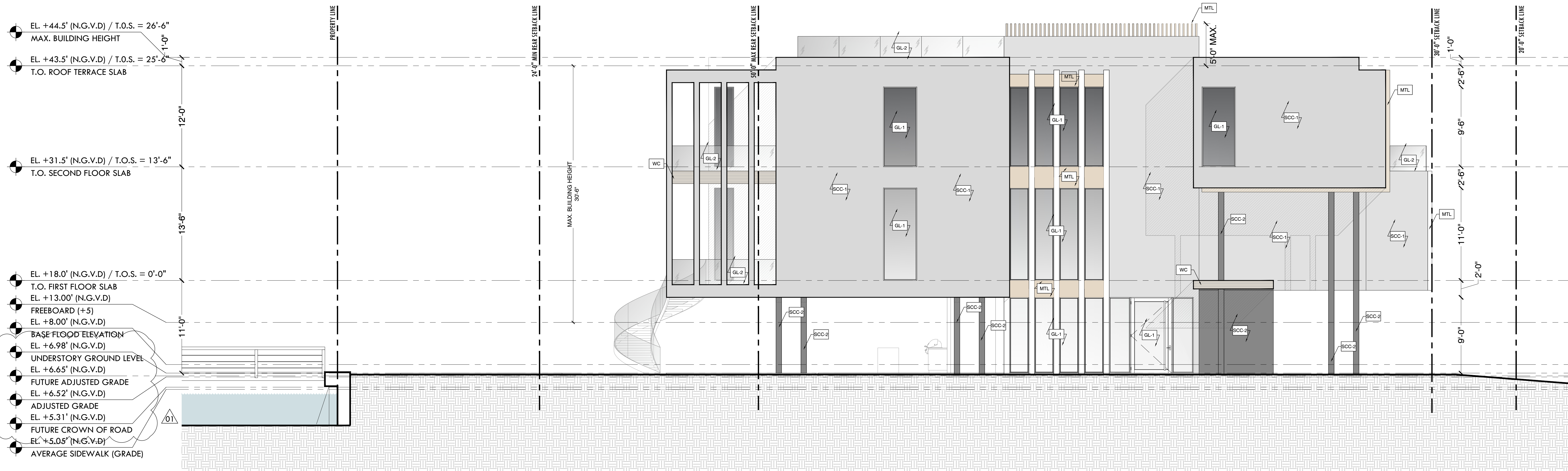

ITEM	SPECIFICATION TYPE
SCC-1	5/8" SMOOTH STUCCO FINISH. PAINTED LIGHT GREY. PROVIDE MOCK-UP PANEL FOR APPROVAL. PROVIDE VINYL 1" DRIP EDGE AT ALL TRANSITIONS FROM VERTICAL TO HORIZONTAL.
SCC-2	5/8" TEXTURE STUCCO FINISH. PAINTED DARK GREY. PROVIDE MOCK-UP PANEL FOR APPROVAL. PROVIDE VINYL 1" DRIP EDGE AT ALL TRANSITIONS FROM VERTICAL TO HORIZONTAL.
WC	WOOD COMPOSITE T & G SYSTEM / LOUVERS SYSTEM.
MTL	CUSTOM CHAMPAGNE METAL CLADDING. FINISH TO MATCH WINDOW FRAMING COLOR.
GL-1	NOA. APPROVED GLAZING SYSTEM . CUSTOM CHAMPAGNE FRAME FINISH. REFER TO ENERGY CALCULATIONS FOR SHADING.
GL-2	GLASS RAILING. CUSTOM CHAMPAGNE FRAME FINISH.

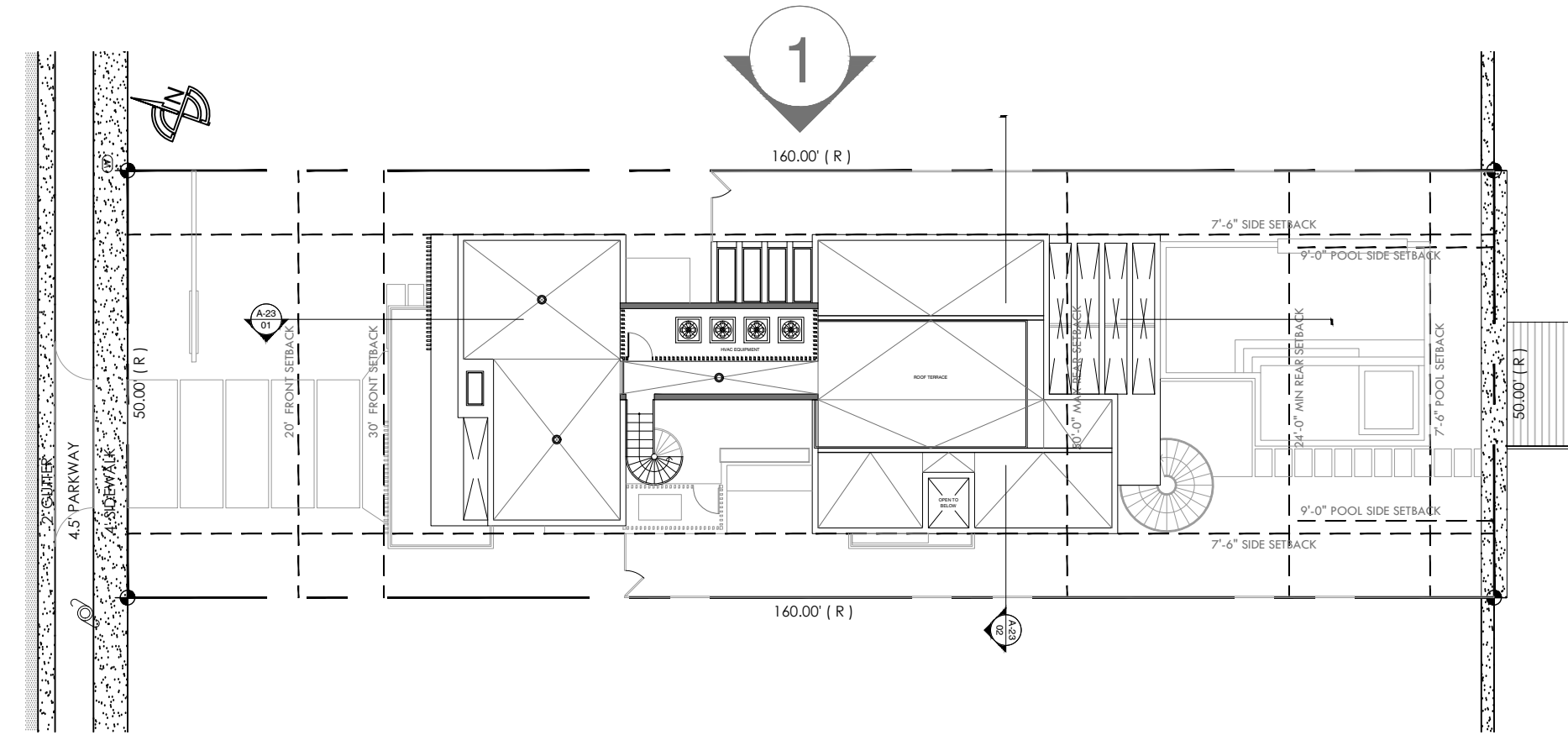
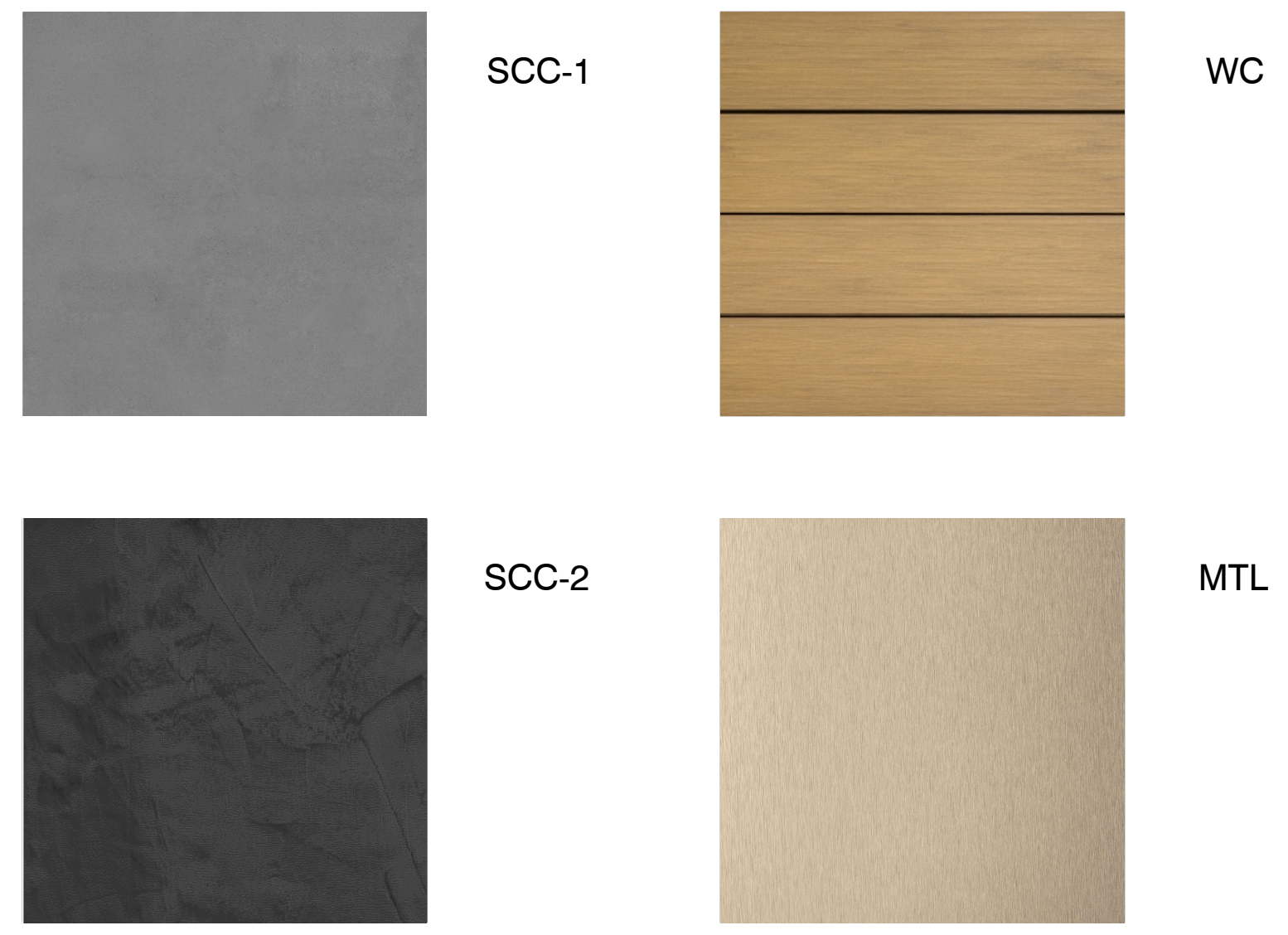

02 ELEVATION KEY PLAN