

M  
L  
K  
J  
I  
H  
G  
F  
E  
D  
C  
B  
A

**DEMOLITION NOTES**

AT DEMOLITION STAGE ELECTRICAL CONTRACTOR WILL BE RESPONSIBLE FOR IDENTIFYING, TAGGING AND LOCKING ALL AFFECTED CIRCUITS PRIOR TO BEGINNING DEMOLITION WORK. CONTRACTOR WILL ALSO BE REQUIRED TO REMOVE ALL UNUSED CONDUITS AND CONDUCTORS, AND PROPERLY SUPPORT ALL EXISTING CONDUITS AND CONDUCTORS THAT WILL REMAIN PRIOR TO START OF NEW WORK.

AT DEMOLITION STAGE PLUMBING CONTRACTOR WILL BE RESPONSIBLE FOR CAPPING OFF ALL PIPING OF WATER AFFECTED PRIOR TO DEMOLITION WORK BEGINNING. CONTRACTOR WILL ALSO BE REQUIRED TO REMOVE ALL UNUSED PIPING AND FIXTURES.

- DEMOLITION GENERAL NOTES**
- THE CONTRACT DOCUMENTS FOR THIS PROJECT CONSIST OF ALL DRAWINGS AND SPECIFICATIONS INCLUDED IN THIS SET. THE CONTRACTOR IS RESPONSIBLE FOR THE COMPLETE REVIEW OF ALL PARTS OF THE CONTRACT DOCUMENTS AS A REQUIREMENT OF THIS PROJECT.
  - THE COMPLETE SCOPE OF WORK FOR THIS PROJECT IS NOT LIMITED TO THE INFORMATION INDICATED IN THE ARCHITECTURAL DRAWINGS AND SPECIFICATIONS. THE CONTRACTOR IS RESPONSIBLE FOR PROVIDING AND COORDINATING THE WORK OF OTHERS INCLUDING, BUT NOT LIMITED TO FIRE PROTECTION, STRUCTURAL, ELECTRICAL, PLUMBING AND MECHANICAL DRAWINGS IN CONNECTION WITH DEMOLITION OF EXISTING APPLICABLE SYSTEMS.
  - THE CONTRACTOR SHALL BECOME FAMILIAR WITH THE EXISTING BUILDING SYSTEMS INCLUDING STRUCTURAL, MECHANICAL, ELECTRICAL AND PLUMBING PRIOR TO COMMENCEMENT OF WORK.
  - THE CONTRACTOR SHALL REMOVE ALL FINISHES PRIOR TO DEMOLITION OF ANY PARTITIONS, CEILINGS, FLOORING ROOFS ETC., AND REQUEST AN INSPECTION FROM THE ARCHITECT, STRUCTURAL ENGINEER, AND ELECTRICAL ENGINEER PRIOR TO FURTHER DEMOLITION.
  - THE CONTRACTOR SHALL COORDINATE THE TRADES OF OTHERS WITH EXISTING CONDITIONS AND DEMOLITION REQUIREMENTS.
  - THE CONTRACTOR SHALL REVIEW THE DRAWINGS AND SPECIFICATIONS TO COORDINATE WITH EXISTING BUILDING CONDITIONS. ANY VARIANCE OR DISCREPANCIES THAT ARISE FROM THE ABOVE REVIEW SHALL BE REPORTED TO THE ARCHITECT IMMEDIATELY FOR RESOLUTION.
  - ALL WORK MATERIAL AND INSTALLATION SHALL BE IN FULL CONFORMANCE WITH THE LATEST FEDERAL, STATE AND LOCAL CODES, LAW AND ORDINANCES, INCLUDING THE MOST RECENT REVISIONS, ADDITIONS, AMENDMENTS, AND INTERPRETATIONS.
  - THE CONTRACTOR SHALL BRING TO THE ATTENTION OF THE ARCHITECT FOR IMMEDIATE RESOLUTION ANY CODE VIOLATIONS, INCORRECT CONSTRUCTION, OR SAFETY PROBLEMS THAT ARE EXISTING FIELD CONDITIONS.
  - THE CONTRACTOR IS RESPONSIBLE FOR PROVIDING ALL SAFETY ITEMS REQUIRED TO PROTECT THE SAFETY OF WORKERS INCLUDING FIRE EXTINGUISHERS, EXIT SIGNS AND EMERGENCY EVACUATION DEVICES IN THE CORRECT LOCATION REQUIRED BY CODE AND LOCAL AGENCIES.
  - ALL EXISTING HAZARDOUS MATERIALS SHALL BE REPORTED TO OWNER/LANDLORD AND DISPOSED OF IN ACCORDANCE WITH LOCAL AND STATES CODES. NO NEW OR EXISTING CONSTRUCTION SHALL CONTAIN HAZARDOUS OR PROHIBITED MATERIAL OF ANY KIND.
  - ALL DIMENSIONS ARE TO BE AS INDICATED ON THE DRAWINGS OR AS CLARIFIED BY THE ARCHITECT. UNDER NO CIRCUMSTANCES SHALL DIMENSIONS BE DETERMINED BY SCALING THE DRAWINGS. THE ARCHITECT SHALL BE NOTIFIED OF ANY DISCREPANCIES FOUND IN THE DRAWINGS OR PART OF AN EXISTING FIELD CONDITION.
  - DIMENSIONS ARE TO FACE OF FINISH, FACE OF COLUMN OR CENTERLINE OF WINDOW UNLESS OTHERWISE NOTED. ALL NEW FINISH IS TO ALIGN FLUSH WITH EXISTING FINISHES WITHOUT EVIDENCE OF ADDITION.
  - ALL CLEAR DIMENSIONS ARE TO BE WITHIN 1/8" (+/-) ALONG FULL HEIGHTS AND WIDTH OF WALLS. THE CONTRACTOR SHALL NOT ADJUST ANY DIMENSION MARKED "CLEAR" WITHOUT WRITTEN INSTRUCTION FROM THE ARCHITECT.
  - THE CONTRACTOR SHALL SCHEDULE ALL WORK IN COMPLIANCE WITH LOCAL ORDINANCES AND REQUIREMENTS.
  - REMOVE AND LAWFULLY DISPOSE OFF SITE ALL RUBBISH AND DEBRIS RESULTING FROM CONTRACTORS OPERATION DAILY. KEEP PROJECT AREA BROOM CLEAN.
  - THE CONTRACTOR SHALL TAKE ALL NECESSARY PRECAUTIONS TO PROTECT AREAS ADJACENT TO DEMOLITION AND NEW CONSTRUCTION FROM NOISE, DEBRIS AND DUST THROUGHOUT THE PERFORMANCE OF THE WORK.
  - THE CONTRACTOR SHALL PROVIDE PROTECTION FOR ALL EXISTING FINISHES TO REMAIN, AND REPAIR ANY DAMAGES THAT OCCURS. PATCH AND FINISH DISTURBED AREAS TO MATCH ADJACENT MATERIALS AND FINISHES. EXTEND PATCH TO THE NEAREST NATURAL BREAK POINT. INSIDE CORNER EXISTING JOINT OR LOCATION APPROVED BY ARCHITECT. REPAIR FIREPROOFING ON FIRE RATED ASSEMBLIES TO MATCH EXISTING REQUIREMENTS. THE CONTRACTOR SHALL PROVIDE AND MAINTAIN THE INTEGRITY OF ALL SCAFFOLDING, DIRT BARRIERS, BARRIQUADES, BRACING, SHORING, AND STRUCTURAL SYSTEMS REQUIRED FOR THE INSTALLATION OF THE WORK.
  - THE CONTRACTOR SHALL BE RESPONSIBLE FOR DESIGN, COORDINATION AND EXECUTION OF CONSTRUCTION METHODS AND PROCEDURES AND PROVIDE PROTECTION AS REQUIRED FOR SAFETY OF TENANTS, PEDESTRIANS AND JOB SITE PERSONNEL.
  - CONSTRUCTION OPERATIONAL PROCEDURES AND METHODS ARE THE RESPONSIBILITY OF THE CONTRACTOR INsofar AS THEY DO NOT PRESENT HAZARDS TO PERSONNEL OR PROPERTY OR INFRINGE ON WORK SCHEDULES FOR NORMAL SITE ACTIVITIES, OTHER CONTRACTORS, VENDORS AND THE BUILDING STANDARDS FOR CONSTRUCTION ACTIVITIES.
  - VERIFY ACCESS TO THE JOB SITE PRIOR TO COMMENCEMENT OF THE WORK. CONFIRM ACCESS ROUTE FOR DELIVERIES AS WELL AS ALL CONSTRUCTION ACTIVITIES.
  - TRANSPORT, DELIVER, HANDLE AND STORE MATERIALS AND EQUIPMENT AT THE JOB SITE IN SUCH A MANNER AS TO PREVENT DAMAGE, INCLUDING DAMAGE WHICH MIGHT RESULT FROM INTRUSION OF FOREIGN MATTER OR MOISTURE FROM ANY SOURCE. COMPLY WITH MATERIAL AND MANUFACTURER'S INSTRUCTIONS REGARDING TEMPERATURE LIMITATIONS AND OTHER ENVIRONMENTAL CONDITIONS WHICH ARE REQUIRED TO MAINTAIN THE ORIGINAL QUALITY OF MATERIALS AND EQUIPMENT.
  - BUILDING SHALL BE UNOCCUPIED DURING DEMOLITION.

**DEMOLITION KEY LEGEND**

**PLAN SYMBOLS**

[Hatched Box] TO REMAIN [Dashed Box] TO BE SALVAGED

[Dotted Box] DEMOLISH [Solid Box] ABOVE TO DEMOLISH

**ELEVATION SYMBOLS**

[Hatched Box] TO REMAIN [Solid Box] TO BE PRESERVED

[Dotted Box] DEMOLISH

**NOTE:** CONTRACTOR TO PROVIDE 10' HIGH CONSTRUCTION FENCE AND SECURE JOB-SITE AT ALL TIMES.

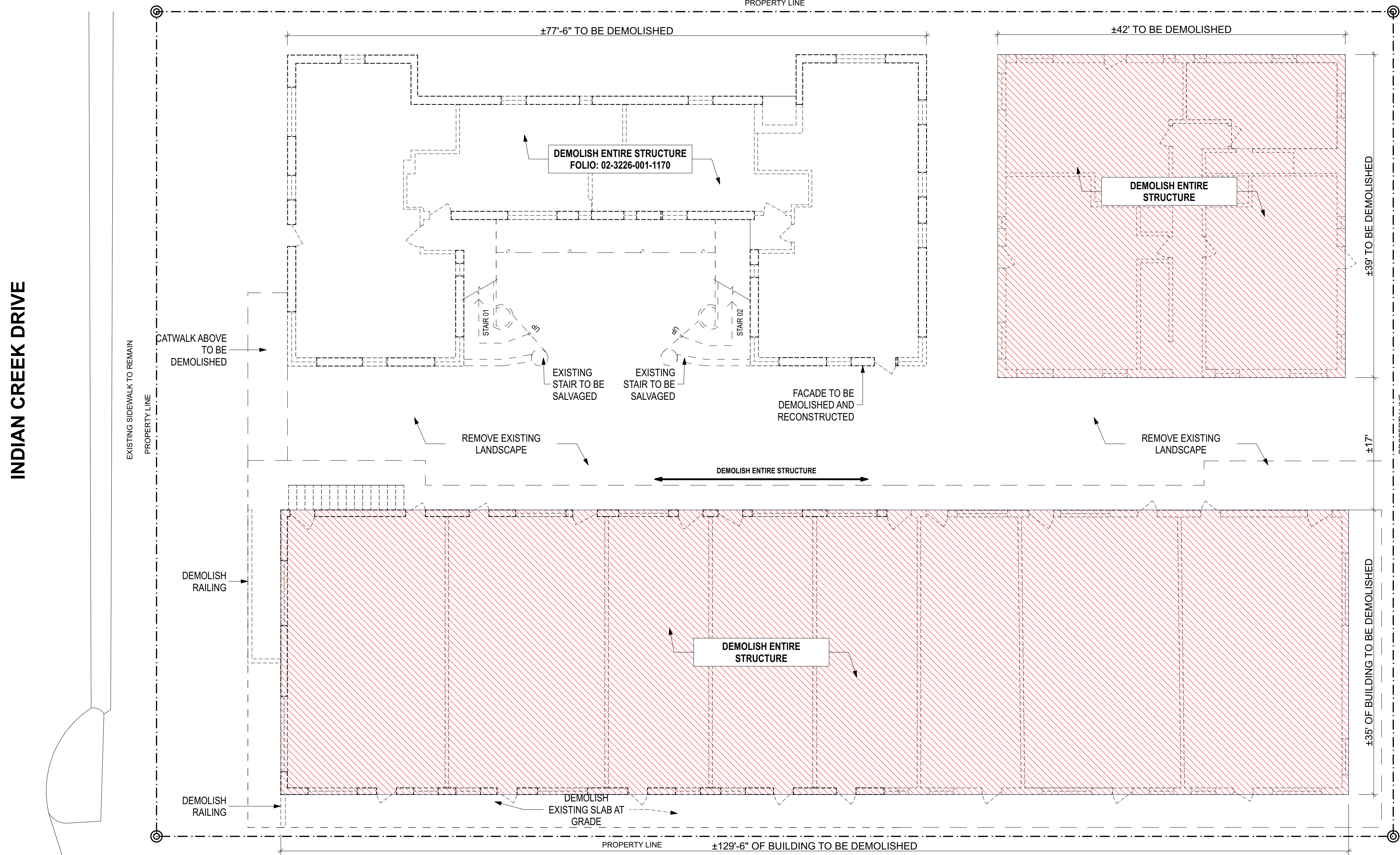

1 DEMOLITION GROUND FLOOR PLAN  
SCALE: 1/8" = 1'-0"

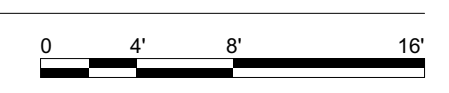

ARCHITECT:  
**URBAN ROBOT LLC**  
4231 LINCOLN ROAD, S. 406  
MIAMI BEACH, FL 33139  
(786) 246-4857  
(786) 768-2537, F

STRUCTURAL ENGINEER:

M.E.P. ENGINEERS:

CIVIL ENGINEERS:

GENERAL CONTRACTOR:

**29 INDIAN CREEK**  
2911 INDIAN CREEK DRIVE :: MIAMI BEACH, FL 33139

SEAL

URBAN ROBOT LLC  
A26002760 I26001534 LC26000510

REVISIONS

2002  
PROJECT NO.

8/2/24  
DATE

SV / JJ / AB  
DRAWN / CHECKED

**DEMOLITION  
GROUND FLOOR  
PLAN**

M  
L  
K  
J  
I  
H  
G  
F  
E  
D  
C  
B  
A

**DEMOLITION NOTES**

AT DEMOLITION STAGE ELECTRICAL CONTRACTOR WILL BE RESPONSIBLE FOR IDENTIFYING, TAGGING AND LOCKING ALL AFFECTED CIRCUITS PRIOR TO BEGINNING DEMOLITION WORK. CONTRACTOR WILL ALSO BE REQUIRED TO REMOVE ALL UNUSED CONDUITS AND CONDUCTORS, AND PROPERLY SUPPORT ALL EXISTING CONDUITS AND CONDUCTORS THAT WILL REMAIN PRIOR TO START OF NEW WORK.

AT DEMOLITION STAGE PLUMBING CONTRACTOR WILL BE RESPONSIBLE FOR CAPPING OFF ALL PIPING OF WATER AFFECTED PRIOR TO DEMOLITION WORK BEGINNING. CONTRACTOR WILL ALSO BE REQUIRED TO REMOVE ALL UNUSED PIPING AND FIXTURES.

- DEMOLITION GENERAL NOTES**
- THE CONTRACT DOCUMENTS FOR THIS PROJECT CONSIST OF ALL DRAWINGS AND SPECIFICATIONS INCLUDED IN THIS SET. THE CONTRACTOR IS RESPONSIBLE FOR THE COMPLETE REVIEW OF ALL PARTS OF THE CONTRACT DOCUMENTS AS A REQUIREMENT OF THIS PROJECT.
  - THE COMPLETE SCOPE OF WORK FOR THIS PROJECT IS NOT LIMITED TO THE INFORMATION INDICATED IN THE ARCHITECTURAL DRAWINGS AND SPECIFICATIONS. THE CONTRACTOR IS RESPONSIBLE FOR PROVIDING AND COORDINATING THE WORK OF OTHERS INCLUDING, BUT NOT LIMITED TO FIRE PROTECTION, STRUCTURAL, ELECTRICAL, PLUMBING AND MECHANICAL DRAWINGS IN CONNECTION WITH DEMOLITION OF EXISTING APPLICABLE SYSTEMS.
  - THE CONTRACTOR SHALL BECOME FAMILIAR WITH THE EXISTING BUILDING SYSTEMS INCLUDING STRUCTURAL, MECHANICAL, ELECTRICAL AND PLUMBING PRIOR TO COMMENCEMENT OF WORK.
  - THE CONTRACTOR SHALL REMOVE ALL FINISHES PRIOR TO DEMOLITION OF ANY PARTITIONS, CEILINGS, FLOORING ROOFS ETC., AND REQUEST AN INSPECTION FROM THE ARCHITECT, STRUCTURAL ENGINEER, AND ELECTRICAL ENGINEER PRIOR TO FURTHER DEMOLITION.
  - THE CONTRACTOR SHALL COORDINATE THE TRADES OF OTHERS WITH EXISTING CONDITIONS AND DEMOLITION REQUIREMENTS.
  - THE CONTRACTOR SHALL REVIEW THE DRAWINGS AND SPECIFICATIONS TO COORDINATE WITH EXISTING BUILDING CONDITIONS. ANY VARIANCE OR DISCREPANCIES THAT ARISE FROM THE ABOVE REVIEW SHALL BE REPORTED TO THE ARCHITECT IMMEDIATELY FOR RESOLUTION.
  - ALL WORK MATERIAL AND INSTALLATION SHALL BE IN FULL CONFORMANCE WITH THE LATEST FEDERAL, STATE AND LOCAL CODES, LAW AND ORDINANCES, INCLUDING THE MOST RECENT REVISIONS, ADDITIONS, AMENDMENTS, AND INTERPRETATIONS.
  - THE CONTRACTOR SHALL BRING TO THE ATTENTION OF THE ARCHITECT FOR IMMEDIATE RESOLUTION ANY CODE VIOLATIONS, INCORRECT CONSTRUCTION, OR SAFETY PROBLEMS THAT ARE EXISTING FIELD CONDITIONS.
  - THE CONTRACTOR IS RESPONSIBLE FOR PROVIDING ALL SAFETY ITEMS REQUIRED TO PROTECT THE SAFETY OF WORKERS INCLUDING FIRE EXTINGUISHERS, EXIT SIGNS AND EMERGENCY EVACUATION DEVICES IN THE CORRECT LOCATION REQUIRED BY CODE AND LOCAL AGENCIES.
  - ALL EXISTING HAZARDOUS MATERIALS SHALL BE REPORTED TO OWNER/LANDLORD AND DISPOSED OF IN ACCORDANCE WITH LOCAL AND STATES CODES. NO NEW OR EXISTING CONSTRUCTION SHALL CONTAIN HAZARDOUS OR PROHIBITED MATERIAL OF ANY KIND.
  - ALL DIMENSIONS ARE TO BE AS INDICATED ON THE DRAWINGS OR AS CLARIFIED BY THE ARCHITECT. UNDER NO CIRCUMSTANCES SHALL DIMENSIONS BE DETERMINED BY SCALING THE DRAWINGS. THE ARCHITECT SHALL BE NOTIFIED OF ANY DISCREPANCIES FOUND IN THE DRAWINGS OR PART OF AN EXISTING FIELD CONDITION.
  - DIMENSIONS ARE TO FACE OF FINISH, FACE OF COLUMN OR CENTERLINE OF WINDOW UNLESS OTHERWISE NOTED. ALL NEW FINISH IS TO ALIGN FLUSH WITH EXISTING FINISHES WITHOUT EVIDENCE OF ADDITION.
  - ALL CLEAR DIMENSIONS ARE TO BE WITHIN 1/8" (+/-) ALONG FULL HEIGHTS AND WIDTH OF WALLS. THE CONTRACTOR SHALL NOT ADJUST ANY DIMENSION MARKED "CLEAR" WITHOUT WRITTEN INSTRUCTION FROM THE ARCHITECT.
  - THE CONTRACTOR SHALL SCHEDULE ALL WORK IN COMPLIANCE WITH LOCAL ORDINANCES AND REQUIREMENTS.
  - REMOVE AND LAWFULLY DISPOSE OFF SITE ALL RUBBISH AND DEBRIS RESULTING FROM CONTRACTORS OPERATION DAILY. KEEP PROJECT AREA BROOM CLEAN.
  - THE CONTRACTOR SHALL TAKE ALL NECESSARY PRECAUTIONS TO PROTECT AREAS ADJACENT TO DEMOLITION AND NEW CONSTRUCTION FROM NOISE, DEBRIS AND DUST THROUGHOUT THE PERFORMANCE OF THE WORK.
  - THE CONTRACTOR SHALL PROVIDE PROTECTION FOR ALL EXISTING FINISHES TO REMAIN, AND REPAIR ANY DAMAGES THAT OCCURS. PATCH AND FINISH DISTURBED AREAS TO MATCH ADJACENT MATERIALS AND FINISHES. EXTEND PATCH TO THE NEAREST NATURAL BREAK POINT. INSIDE CORNER EXISTING JOINT OR LOCATION APPROVED BY ARCHITECT. REPAIR FIREPROOFING ON FIRE RATED ASSEMBLIES TO MATCH EXISTING REQUIREMENTS. THE CONTRACTOR SHALL PROVIDE AND MAINTAIN THE INTEGRITY OF ALL SCAFFOLDING, DIRT BARRIERS, BARRIQUADES, BRACING, SHORING, AND STRUCTURAL SYSTEMS REQUIRED FOR THE INSTALLATION OF THE WORK.
  - THE CONTRACTOR SHALL BE RESPONSIBLE FOR DESIGN, COORDINATION AND EXECUTION OF CONSTRUCTION METHODS AND PROCEDURES AND PROVIDE PROTECTION AS REQUIRED FOR SAFETY OF TENANTS, PEDESTRIANS AND JOB SITE PERSONNEL.
  - CONSTRUCTION OPERATIONAL PROCEDURES AND METHODS ARE THE RESPONSIBILITY OF THE CONTRACTOR INsofar AS THEY DO NOT PRESENT HAZARDS TO PERSONNEL OR PROPERTY OR INTERFERE ON WORK SCHEDULES FOR NORMAL SITE ACTIVITIES, OTHER CONTRACTORS, VENDORS AND THE BUILDING STANDARDS FOR CONSTRUCTION ACTIVITIES.
  - VERIFY ACCESS TO THE JOB SITE PRIOR TO COMMENCEMENT OF THREE WORK. CONFIRM ACCESS ROUTE FOR DELIVERIES AS WELL AS ALL CONSTRUCTION ACTIVITIES.
  - TRANSPORT, DELIVER, HANDLE AND STORE MATERIALS AND EQUIPMENT AT THE JOB SITE IN SUCH A MANNER AS TO PREVENT DAMAGE, INCLUDING DAMAGE WHICH MIGHT RESULT FROM INTRUSION OF FOREIGN MATTER OR MOISTURE FROM ANY SOURCE. COMPLY WITH MATERIAL AND MANUFACTURER'S INSTRUCTIONS REGARDING TEMPERATURE LIMITATIONS AND OTHER ENVIRONMENTAL CONDITIONS WHICH ARE REQUIRED TO MAINTAIN THE ORIGINAL QUALITY OF MATERIALS AND EQUIPMENT.
  - BUILDING SHALL BE UNOCCUPIED DURING DEMOLITION.

**DEMOLITION KEY LEGEND**

**PLAN SYMBOLS**

[Hatched Box] TO REMAIN [Dashed Box] TO BE SALVAGED

[Dashed Box] DEMOLISH [Dashed Box] ABOVE TO DEMOLISH

**ELEVATION SYMBOLS**

[Hatched Box] TO REMAIN [Hatched Box] TO BE PRESERVED

[Dashed Box] DEMOLISH

**NOTE:** CONTRACTOR TO PROVIDE 10' HIGH CONSTRUCTION FENCE AND SECURE JOB-SITE AT ALL TIMES.

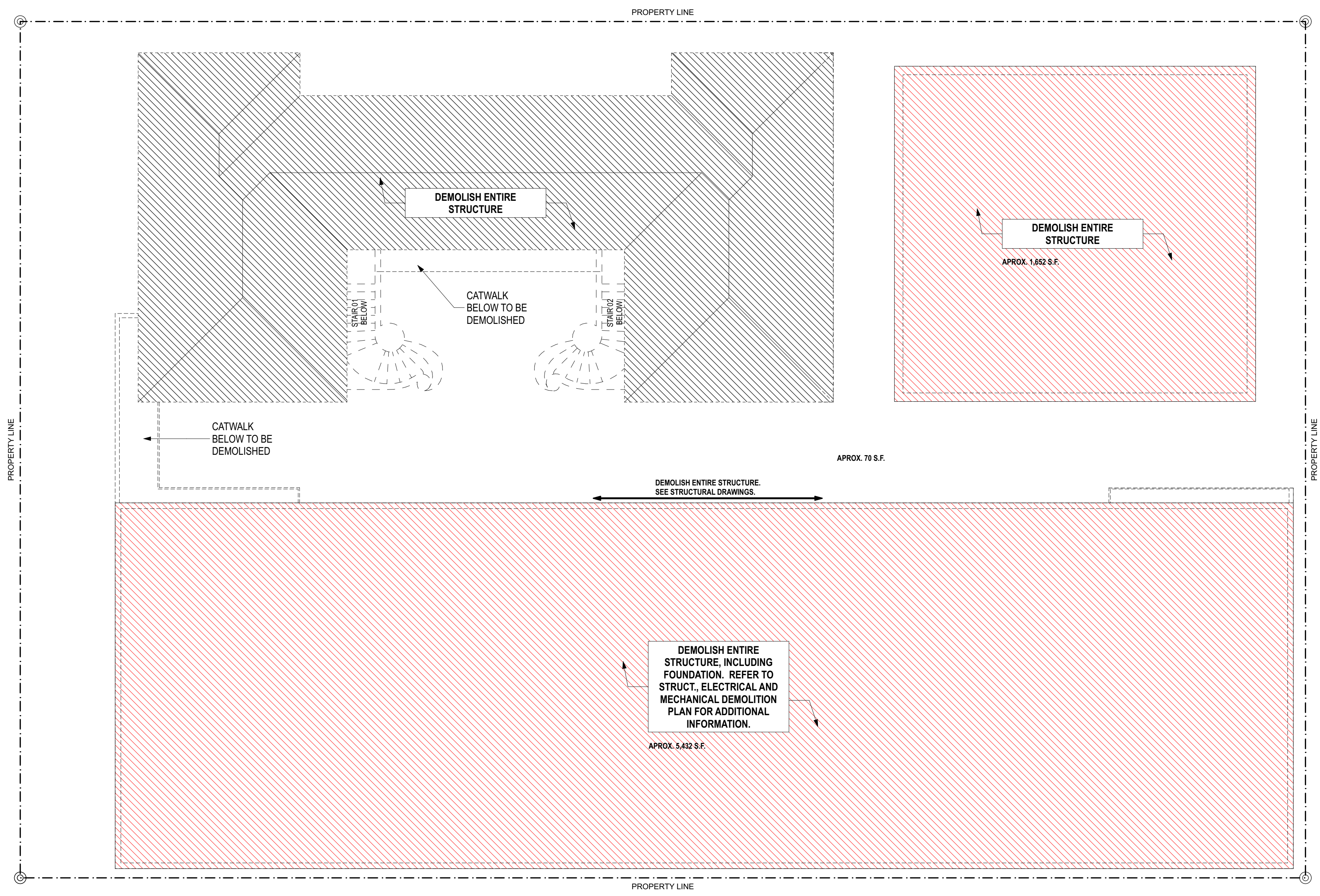

1 DEMOLITION ROOF PLAN  
SCALE: 1/8" = 1'-0"

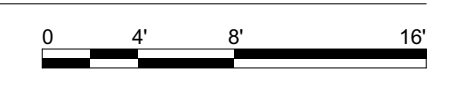

ARCHITECT:  
**URBAN ROBOT LLC**  
4231 LINCOLN ROAD, S. 406  
MIAMI BEACH, FL 33139  
(786) 246-4857  
(786) 768-2537, F

STRUCTURAL ENGINEER:  
[Redacted]

M.E.P. ENGINEERS:  
[Redacted]

CIVIL ENGINEERS:  
[Redacted]

GENERAL CONTRACTOR:  
[Redacted]

**29 INDIAN CREEK**  
2911 INDIAN CREEK DRIVE :: MIAMI BEACH, FL 33139

SEAL

URBAN ROBOT LLC  
A26802769 026001534 LC20000510

REVISIONS

2002  
PROJECT NO.

8/2/24  
DATE

SV / JJ / AB  
DRAWN / CHECKED

**DEMOLITION ROOF PLAN**

**DEMOLITION NOTES**

AT DEMOLITION STAGE ELECTRICAL CONTRACTOR WILL BE RESPONSIBLE FOR IDENTIFYING, TAGGING AND LOCKING ALL AFFECTED CIRCUITS PRIOR TO BEGINNING DEMOLITION WORK. CONTRACTOR WILL ALSO BE REQUIRED TO REMOVE ALL UNUSED CONDUITS AND CONDUCTORS, AND PROPERLY SUPPORT ALL EXISTING CONDUITS AND CONDUCTORS THAT WILL REMAIN PRIOR TO START OF NEW WORK.

AT DEMOLITION STAGE PLUMBING CONTRACTOR WILL BE RESPONSIBLE FOR CAPPING OFF ALL PIPING OF WATER AFFECTED PRIOR TO DEMOLITION WORK BEGINNING. CONTRACTOR WILL ALSO BE REQUIRED TO REMOVE ALL UNUSED PIPING AND FIXTURES.

- DEMOLITION GENERAL NOTES**
- THE CONTRACT DOCUMENTS FOR THIS PROJECT CONSIST OF ALL DRAWINGS AND SPECIFICATIONS INCLUDED IN THIS SET. THE CONTRACTOR IS RESPONSIBLE FOR THE COMPLETE REVIEW OF ALL PARTS OF THE CONTRACT DOCUMENTS AS A REQUIREMENT OF THIS PROJECT.
  - THE COMPLETE SCOPE OF WORK FOR THIS PROJECT IS NOT LIMITED TO THE INFORMATION INDICATED IN THE ARCHITECTURAL DRAWINGS AND SPECIFICATIONS. THE CONTRACTOR IS RESPONSIBLE FOR PROVIDING AND COORDINATING THE WORK OF OTHERS INCLUDING, BUT NOT LIMITED TO FIRE PROTECTION, STRUCTURAL, ELECTRICAL, PLUMBING AND MECHANICAL DRAWINGS IN CONNECTION WITH DEMOLITION OF EXISTING APPLICABLE SYSTEMS.
  - THE CONTRACTOR SHALL BECOME FAMILIAR WITH THE EXISTING BUILDING SYSTEMS INCLUDING STRUCTURAL, MECHANICAL, ELECTRICAL AND PLUMBING PRIOR TO COMMENCEMENT OF WORK.
  - THE CONTRACTOR SHALL REMOVE ALL FINISHES PRIOR TO DEMOLITION OF ANY PARTITIONS, CEILINGS, FLOORING ROOFS ETC., AND REQUEST AN INSPECTION FROM THE ARCHITECT, STRUCTURAL ENGINEER, AND ELECTRICAL ENGINEER PRIOR TO FURTHER DEMOLITION.
  - THE CONTRACTOR SHALL COORDINATE THE TRADES OF OTHERS WITH EXISTING CONDITIONS AND DEMOLITION REQUIREMENTS.
  - THE CONTRACTOR SHALL REVIEW THE DRAWINGS AND SPECIFICATIONS TO COORDINATE WITH EXISTING BUILDING CONDITIONS. ANY VARIANCE OR DISCREPANCIES THAT ARISE FROM THE ABOVE REVIEW SHALL BE REPORTED TO THE ARCHITECT IMMEDIATELY FOR RESOLUTION.
  - ALL WORK MATERIAL AND INSTALLATION SHALL BE IN FULL CONFORMANCE WITH THE LATEST FEDERAL, STATE AND LOCAL CODES, LAW AND ORDINANCES, INCLUDING THE MOST RECENT REVISIONS, ADDITIONS, AMENDMENTS, AND INTERPRETATIONS.
  - THE CONTRACTOR SHALL BRING TO THE ATTENTION OF THE ARCHITECT FOR IMMEDIATE RESOLUTION ANY CODE VIOLATIONS, INCORRECT CONSTRUCTION, OR SAFETY PROBLEMS THAT ARE EXISTING FIELD CONDITIONS.
  - THE CONTRACTOR IS RESPONSIBLE FOR PROVIDING ALL SAFETY ITEMS REQUIRED TO PROTECT THE SAFETY OF WORKERS INCLUDING FIRE EXTINGUISHERS, EXIT SIGNS AND EMERGENCY EVACUATION DEVICES IN THE CORRECT LOCATION REQUIRED BY CODE AND LOCAL AGENCIES.
  - ALL EXISTING HAZARDOUS MATERIALS SHALL BE REPORTED TO OWNER/LANDLORD AND DISPOSED OF IN ACCORDANCE WITH LOCAL AND STATES CODES. NO NEW OR EXISTING CONSTRUCTION SHALL CONTAIN HAZARDOUS OR PROHIBITED MATERIAL OF ANY KIND.
  - ALL DIMENSIONS ARE TO BE AS INDICATED ON THE DRAWINGS OR AS CLARIFIED BY THE ARCHITECT UNDER NO CIRCUMSTANCES SHALL DIMENSIONS BE DETERMINED BY SCALING THE DRAWINGS. THE ARCHITECT SHALL BE NOTIFIED OF ANY DISCREPANCIES FOUND IN THE DRAWINGS OR PART OF AN EXISTING FIELD CONDITION.
  - DIMENSIONS ARE TO FACE OF FINISH, FACE OF COLUMN OR CENTERLINE OF WINDOW UNLESS OTHERWISE NOTED. ALL NEW FINISH IS TO ALIGN FLUSH WITH EXISTING FINISHES WITHOUT EVIDENCE OF ADDITION.
  - ALL CLEAR DIMENSIONS ARE TO BE WITHIN 1/8" (+/-) ALONG FULL HEIGHTS AND WIDTH OF WALLS. THE CONTRACTOR SHALL NOT ADJUST ANY DIMENSION MARKED "CLEAR" WITHOUT WRITTEN INSTRUCTION FROM THE ARCHITECT.
  - THE CONTRACTOR SHALL SCHEDULE ALL WORK IN COMPLIANCE WITH LOCAL ORDINANCES AND REQUIREMENTS.
  - REMOVE AND LAWFULLY DISPOSE OFF SITE ALL RUBBISH AND DEBRIS RESULTING FROM CONTRACTORS OPERATION DAILY. KEEP PROJECT AREA BROOM CLEAN.
  - THE CONTRACTOR SHALL TAKE ALL NECESSARY PRECAUTIONS TO PROTECT AREAS ADJACENT TO DEMOLITION AND NEW CONSTRUCTION FROM NOISE, DEBRIS AND DUST THROUGHOUT THE PERFORMANCE OF THE WORK.
  - THE CONTRACTOR SHALL PROVIDE PROTECTION FOR ALL EXISTING FINISHES TO REMAIN, AND REPAIR ANY DAMAGES THAT OCCURS. PATCH AND FINISH DISTURBED AREAS TO MATCH ADJACENT MATERIALS AND FINISHES. EXTEND PATCH TO THE NEAREST NATURAL BREAK POINT. INSIDE CORNER EXISTING JOINT OR LOCATION APPROVED BY ARCHITECT. REPAIR FIREPROOFING ON FIRE RATED ASSEMBLIES TO MATCH EXISTING REQUIREMENTS. THE CONTRACTOR SHALL PROVIDE AND MAINTAIN THE INTEGRITY OF ALL SCAFFOLDING, DIRT BARRIERS, BARRIQUES, BRACING, SHORING, AND STRUCTURAL SYSTEMS REQUIRED FOR THE INSTALLATION OF THE WORK.
  - THE CONTRACTOR SHALL BE RESPONSIBLE FOR DESIGN, COORDINATION AND EXECUTION OF CONSTRUCTION METHODS AND PROCEDURES AND PROVIDE PROTECTION AS REQUIRED FOR SAFETY OF TENANTS, PEDESTRIANS AND JOB SITE PERSONNEL.
  - CONSTRUCTION OPERATIONAL PROCEDURES AND METHODS ARE THE RESPONSIBILITY OF THE CONTRACTOR INsofar AS THEY DO NOT PRESENT HAZARDS TO PERSONNEL OR PROPERTY OR INFRINGE ON WORK SCHEDULES FOR NORMAL SITE ACTIVITIES, OTHER CONTRACTORS, VENDORS AND THE BUILDING STANDARDS FOR CONSTRUCTION ACTIVITIES.
  - VERIFY ACCESS TO THE JOB SITE PRIOR TO COMMENCEMENT OF THIS WORK. CONFIRM ACCESS ROUTE FOR DELIVERIES AS WELL AS ALL CONSTRUCTION ACTIVITIES.
  - TRANSPORT, DELIVER, HANDLE AND STORE MATERIALS AND EQUIPMENT AT THE JOB SITE IN SUCH A MANNER AS TO PREVENT DAMAGE, INCLUDING DAMAGE WHICH MIGHT RESULT FROM INTRUSION OF FOREIGN MATTER OR MOISTURE FROM ANY SOURCE. COMPLY WITH MATERIAL AND MANUFACTURER'S INSTRUCTIONS REGARDING TEMPERATURE LIMITATIONS AND OTHER ENVIRONMENTAL CONDITIONS WHICH ARE REQUIRED TO MAINTAIN THE ORIGINAL QUALITY OF MATERIALS AND EQUIPMENT.
  - BUILDING SHALL BE UNOCCUPIED DURING DEMOLITION

**DEMOLITION KEY LEGEND**

PLAN SYMBOLS

[Diagonal Hatching] TO REMAIN      [Dashed Line] TO BE SALVAGED

[Dotted Line] DEMOLISH      [Red Hatching] ABOVE TO DEMOLISH

ELEVATION SYMBOLS

[Diagonal Hatching] TO REMAIN      [Red Hatching] TO BE PRESERVED

[Dotted Line] DEMOLISH

NOTE: CONTRACTOR TO PROVIDE 10' HIGH CONSTRUCTION FENCE AND SECURE JOB-SITE AT ALL TIMES.

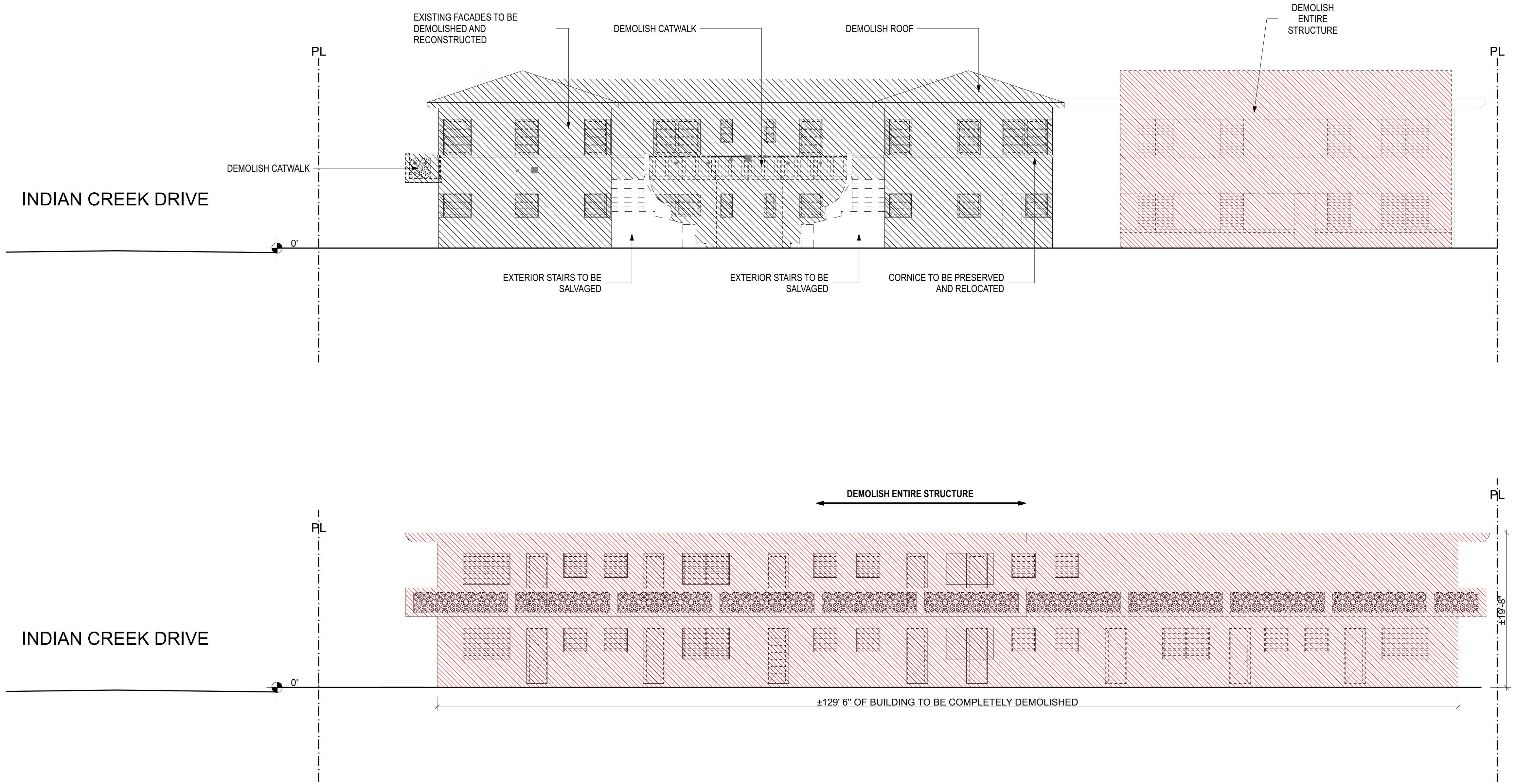

ARCHITECT:

URBAN ROBOT LLC  
4231 LINCOLN ROAD, S. 406  
MIAMI BEACH, FL 33139  
(786) 246-4857  
(786) 768-2537, F

STRUCTURAL ENGINEER:

M.E.P. ENGINEERS:

CIVIL ENGINEERS:

GENERAL CONTRACTOR:

29 INDIAN CREEK  
2911 INDIAN CREEK DRIVE :: MIAMI BEACH, FL 33139

SEAL

URBAN ROBOT LLC  
A26802769 | B26801534 | C26800810

REVISIONS

2002  
PROJECT NO.

8/2/24  
DATE

SV / JJ / AB  
DRAWN / CHECKED

DEMOLITION  
NORTH ELEVATION

**DEMOLITION NOTES**

AT DEMOLITION STAGE ELECTRICAL CONTRACTOR WILL BE RESPONSIBLE FOR IDENTIFYING, TAGGING AND LOCKING ALL AFFECTED CIRCUITS PRIOR TO BEGINNING DEMOLITION WORK. CONTRACTOR WILL ALSO BE REQUIRED TO REMOVE ALL UNUSED CONDUITS AND CONDUCTORS, AND PROPERLY SUPPORT ALL EXISTING CONDUITS AND CONDUCTORS THAT WILL REMAIN PRIOR TO START OF NEW WORK.

AT DEMOLITION STAGE PLUMBING CONTRACTOR WILL BE RESPONSIBLE FOR CAPPING OFF ALL PIPING OF WATER AFFECTED PRIOR TO DEMOLITION WORK BEGINNING. CONTRACTOR WILL ALSO BE REQUIRED TO REMOVE ALL UNUSED PIPING AND FIXTURES.

- DEMOLITION GENERAL NOTES**
- THE CONTRACT DOCUMENTS FOR THIS PROJECT CONSIST OF ALL DRAWINGS AND SPECIFICATIONS INCLUDED IN THIS SET. THE CONTRACTOR IS RESPONSIBLE FOR THE COMPLETE REVIEW OF ALL PARTS OF THE CONTRACT DOCUMENTS AS A REQUIREMENT OF THIS PROJECT.
  - THE COMPLETE SCOPE OF WORK FOR THIS PROJECT IS NOT LIMITED TO THE INFORMATION INDICATED IN THE ARCHITECTURAL DRAWINGS AND SPECIFICATIONS. THE CONTRACTOR IS RESPONSIBLE FOR PROVIDING AND COORDINATING THE WORK OF OTHERS INCLUDING, BUT NOT LIMITED TO FIRE PROTECTION, STRUCTURAL, ELECTRICAL, PLUMBING AND MECHANICAL DRAWINGS IN CONNECTION WITH DEMOLITION OF EXISTING APPLICABLE SYSTEMS.
  - THE CONTRACTOR SHALL BECOME FAMILIAR WITH THE EXISTING BUILDING SYSTEMS INCLUDING STRUCTURAL, MECHANICAL, ELECTRICAL AND PLUMBING PRIOR TO COMMENCEMENT OF WORK.
  - THE CONTRACTOR SHALL REMOVE ALL FINISHES PRIOR TO DEMOLITION OF ANY PARTITIONS, CEILINGS, FLOORING ROOFS ETC., AND REQUEST AN INSPECTION FROM THE ARCHITECT, STRUCTURAL ENGINEER, AND ELECTRICAL ENGINEER PRIOR TO FURTHER DEMOLITION.
  - THE CONTRACTOR SHALL COORDINATE THE TRADES OF OTHERS WITH EXISTING CONDITIONS AND DEMOLITION REQUIREMENTS.
  - THE CONTRACTOR SHALL REVIEW THE DRAWINGS AND SPECIFICATIONS TO COORDINATE WITH EXISTING BUILDING CONDITIONS. ANY VARIANCE OR DISCREPANCIES THAT ARISE FROM THE ABOVE REVIEW SHALL BE REPORTED TO THE ARCHITECT IMMEDIATELY FOR RESOLUTION.
  - ALL WORK MATERIAL AND INSTALLATION SHALL BE IN FULL CONFORMANCE WITH THE LATEST FEDERAL, STATE AND LOCAL CODES, LAW AND ORDINANCES, INCLUDING THE MOST RECENT REVISIONS, ADDITIONS, AMENDMENTS, AND INTERPRETATIONS.
  - THE CONTRACTOR SHALL BRING TO THE ATTENTION OF THE ARCHITECT FOR IMMEDIATE RESOLUTION ANY CODE VIOLATIONS, INCORRECT CONSTRUCTION, OR SAFETY PROBLEMS THAT ARE EXISTING FIELD CONDITIONS.
  - THE CONTRACTOR IS RESPONSIBLE FOR PROVIDING ALL SAFETY ITEMS REQUIRED TO PROTECT THE SAFETY OF WORKERS INCLUDING FIRE EXTINGUISHERS, EXIT SIGNS AND EMERGENCY EVACUATION DEVICES IN THE CORRECT LOCATION REQUIRED BY CODE AND LOCAL AGENCIES.
  - ALL EXISTING HAZARDOUS MATERIALS SHALL BE REPORTED TO OWNER/ LANDLORD AND DISPOSED OF IN ACCORDANCE WITH LOCAL AND STATES CODES. NO NEW OR EXISTING CONSTRUCTION SHALL CONTAIN HAZARDOUS OR PROHIBITED MATERIAL OF ANY KIND.
  - ALL DIMENSIONS ARE TO BE AS INDICATED ON THE DRAWINGS OR AS CLARIFIED BY THE ARCHITECT. UNDER NO CIRCUMSTANCES SHALL DIMENSIONS BE DETERMINED BY SCALING THE DRAWINGS. THE ARCHITECT SHALL BE NOTIFIED OF ANY DISCREPANCIES FOUND IN THE DRAWINGS OR PART OF AN EXISTING FIELD CONDITION.
  - DIMENSIONS ARE TO FACE OF FINISH, FACE OF COLUMN OR CENTERLINE OF WINDOW UNLESS OTHERWISE NOTED. ALL NEW FINISH IS TO ALIGN FLUSH WITH EXISTING FINISHES WITHOUT EVIDENCE OF ADDITION.
  - ALL CLEAR DIMENSIONS ARE TO BE WITHIN 1/8" (+/-) ALONG FULL HEIGHTS AND WIDTH OF WALLS. THE CONTRACTOR SHALL NOT ADJUST ANY DIMENSION MARKED "CLEAR" WITHOUT WRITTEN INSTRUCTION FROM THE ARCHITECT.
  - THE CONTRACTOR SHALL SCHEDULE ALL WORK IN COMPLIANCE WITH LOCAL ORDINANCES AND REQUIREMENTS.
  - REMOVE AND LAWFULLY DISPOSE OFF SITE ALL RUBBISH AND DEBRIS RESULTING FROM CONTRACTORS OPERATION DAILY. KEEP PROJECT AREA BROOM CLEAN.
  - THE CONTRACTOR SHALL TAKE ALL NECESSARY PRECAUTIONS TO PROTECT AREAS ADJACENT TO DEMOLITION AND NEW CONSTRUCTION FROM NOISE, DEBRIS AND DUST THROUGHOUT THE PERFORMANCE OF THE WORK.
  - THE CONTRACTOR SHALL PROVIDE PROTECTION FOR ALL EXISTING FINISHES TO REMAIN, AND REPAIR ANY DAMAGES THAT OCCURS. PATCH AND FINISH DISTURBED AREAS TO MATCH ADJACENT MATERIALS AND FINISHES. EXTEND PATCH TO THE NEAREST NATURAL BREAK POINT. INSIDE CORNER EXISTING JOINT OR LOCATION APPROVED BY ARCHITECT. REPAIR FIREPROOFING ON FIRE RATED ASSEMBLIES TO MATCH EXISTING REQUIREMENTS. THE CONTRACTOR SHALL PROVIDE AND MAINTAIN THE INTEGRITY OF ALL SCAFFOLDING, DIRT BARRIERS, BARRIQUADES, BRACING, SHORING, AND STRUCTURAL SYSTEMS REQUIRED FOR THE INSTALLATION OF THE WORK.
  - THE CONTRACTOR SHALL BE RESPONSIBLE FOR DESIGN, COORDINATION AND EXECUTION OF CONSTRUCTION METHODS AND PROCEDURES AND PROVIDE PROTECTION AS REQUIRED FOR SAFETY OF TENANTS, PEDESTRIANS AND JOB SITE PERSONNEL.
  - CONSTRUCTION OPERATIONAL PROCEDURES AND METHODS ARE THE RESPONSIBILITY OF THE CONTRACTOR INsofar AS THEY DO NOT PRESENT HAZARDS TO PERSONNEL OR PROPERTY OR INFRISE ON WORK SCHEDULES FOR NORMAL SITE ACTIVITIES, OTHER CONTRACTORS, VENDORS AND THE BUILDING STANDARDS FOR CONSTRUCTION ACTIVITIES.
  - VERIFY ACCESS TO THE JOB SITE PRIOR TO COMMENCEMENT OF THRE WORK. CONFIRM ACCESS ROUTE FOR DELIVERIES AS WELL AS ALL CONSTRUCTION ACTIVITIES.
  - TRANSPORT, DELIVER, HANDLE AND STORE MATERIALS AND EQUIPMENT AT THE JOB SITE IN SUCH A MANNER AS TO PREVENT DAMAGE, INCLUDING DAMAGE WHICH MIGHT RESULT FROM INTRUSION OF FOREIGN MATTER OR MOISTURE FROM ANY SOURCE. COMPLY WITH MATERIAL AND MANUFACTURER'S INSTRUCTIONS REGARDING TEMPERATURE LIMITATIONS AND OTHER ENVIRONMENTAL CONDITIONS WHICH ARE REQUIRED TO MAINTAIN THE ORIGINAL QUALITY OF MATERIALS AND EQUIPMENT.
  - BUILDING SHALL BE UNOCCUPIED DURING DEMOLITION

**DEMOLITION KEY LEGEND**

**PLAN SYMBOLS**

[Hatched Box] TO REMAIN [Dashed Box] TO BE SALVAGED

[Dotted Box] DEMOLISH [Solid Box] ABOVE TO DEMOLISH

**ELEVATION SYMBOLS**

[Hatched Box] TO REMAIN [Solid Box] TO BE PRESERVED

[Dotted Box] DEMOLISH

**NOTE:** CONTRACTOR TO PROVIDE 10' HIGH CONSTRUCTION FENCE AND SECURE JOB-SITE AT ALL TIMES.



ARCHITECT:

URBAN ROBOT LLC  
4231 LINCOLN ROAD, S. 406  
MIAMI BEACH, FL 33139  
(786) 246-4857  
(786) 768-2537, F

STRUCTURAL ENGINEER:

M.E.P. ENGINEERS:

CIVIL ENGINEERS:

GENERAL CONTRACTOR:

29 INDIAN CREEK  
2911 INDIAN CREEK DRIVE :: MIAMI BEACH, FL 33139

SEAL

URBAN ROBOT LLC  
A26002769 026001534 LC20000510

REVISIONS

2002  
PROJECT NO.

8/2/24  
DATE

SV / JJ / AB  
DRAWN / CHECKED

DEMOLITION  
SOUTH ELEVATION

M  
L  
K  
J  
I  
H  
G  
F  
E  
D  
C  
B  
A

**DEMOLITION NOTES**

AT DEMOLITION STAGE ELECTRICAL CONTRACTOR WILL BE RESPONSIBLE FOR IDENTIFYING, TAGGING AND LOCKING ALL AFFECTED CIRCUITS PRIOR TO BEGINNING DEMOLITION WORK. CONTRACTOR WILL ALSO BE REQUIRED TO REMOVE ALL UNUSED CONDUITS AND CONDUCTORS, AND PROPERLY SUPPORT ALL EXISTING CONDUITS AND CONDUCTORS THAT WILL REMAIN PRIOR TO START OF NEW WORK.

AT DEMOLITION STAGE PLUMBING CONTRACTOR WILL BE RESPONSIBLE FOR CAPPING OFF ALL PIPING OF WATER AFFECTED PRIOR TO DEMOLITION WORK BEGINNING. CONTRACTOR WILL ALSO BE REQUIRED TO REMOVE ALL UNUSED PIPING AND FIXTURES.

- DEMOLITION GENERAL NOTES**
- THE CONTRACT DOCUMENTS FOR THIS PROJECT CONSIST OF ALL DRAWINGS AND SPECIFICATIONS INCLUDED IN THIS SET. THE CONTRACTOR IS RESPONSIBLE FOR THE COMPLETE REVIEW OF ALL PARTS OF THE CONTRACT DOCUMENTS AS A REQUIREMENT OF THIS PROJECT.
  - THE COMPLETE SCOPE OF WORK FOR THIS PROJECT IS NOT LIMITED TO THE INFORMATION INDICATED IN THE ARCHITECTURAL DRAWINGS AND SPECIFICATIONS. THE CONTRACTOR IS RESPONSIBLE FOR PROVIDING AND COORDINATING THE WORK OF OTHERS INCLUDING, BUT NOT LIMITED TO FIRE PROTECTION, STRUCTURAL, ELECTRICAL, PLUMBING AND MECHANICAL DRAWINGS IN CONNECTION WITH DEMOLITION OF EXISTING APPLICABLE SYSTEMS.
  - THE CONTRACTOR SHALL BECOME FAMILIAR WITH THE EXISTING BUILDING SYSTEMS INCLUDING STRUCTURAL, MECHANICAL, ELECTRICAL AND PLUMBING PRIOR TO COMMENCEMENT OF WORK.
  - THE CONTRACTOR SHALL REMOVE ALL FINISHES PRIOR TO DEMOLITION OF ANY PARTITIONS, CEILING, FLOORING ROOFS ETC., AND REQUEST AN INSPECTION FORM THE ARCHITECT, STRUCTURAL ENGINEER, AND ELECTRICAL ENGINEER PRIOR TO FURTHER DEMOLITION.
  - THE CONTRACTOR SHALL COORDINATE THE TRADES OF OTHERS WITH EXISTING CONDITIONS AND DEMOLITION REQUIREMENTS.
  - THE CONTRACTOR SHALL REVIEW THE DRAWINGS AND SPECIFICATIONS TO COORDINATE WITH EXISTING BUILDING CONDITIONS. ANY VARIANCE OR DISCREPANCIES THAT ARISE FROM THE ABOVE REVIEW SHALL BE REPORTED TO THE ARCHITECT IMMEDIATELY FOR RESOLUTION.
  - ALL WORK MATERIAL AND INSTALLATION SHALL BE IN FULL CONFORMANCE WITH THE LATEST FEDERAL, STATE AND LOCAL CODES, LAW AND ORDINANCES, INCLUDING THE MOST RECENT REVISIONS, ADDITIONS, AMENDMENTS, AND INTERPRETATIONS.
  - THE CONTRACTOR SHALL BRING TO THE ATTENTION OF THE ARCHITECT FOR IMMEDIATE RESOLUTION ANY CODE VIOLATIONS, INCORRECT CONSTRUCTION, OR SAFETY PROBLEMS THAT ARE EXISTING FIELD CONDITIONS.
  - THE CONTRACTOR IS RESPONSIBLE FOR PROVIDING ALL SAFETY ITEMS REQUIRED TO PROTECT THE SAFETY OF WORKERS INCLUDING FIRE EXTINGUISHERS, EXIT SIGNS AND EMERGENCY EVACUATION DEVICES IN THE CORRECT LOCATION REQUIRED BY CODE AND LOCAL AGENCIES.
  - ALL EXISTING HAZARDOUS MATERIALS SHALL BE REPORTED TO OWNER/ LANDLORD AND DISPOSED OF IN ACCORDANCE WITH LOCAL AND STATES CODES. NO NEW OR EXISTING CONSTRUCTION SHALL CONTAIN HAZARDOUS OR PROHIBITED MATERIAL OF ANY KIND.
  - ALL DIMENSIONS ARE TO BE AS INDICATED ON THE DRAWINGS OR AS CLARIFIED BY THE ARCHITECT. UNDER NO CIRCUMSTANCES SHALL DIMENSIONS BE DETERMINED BY SCALING THE DRAWINGS. THE ARCHITECT SHALL BE NOTIFIED OF ANY DISCREPANCIES FOUND IN THE DRAWINGS OR PART OF AN EXISTING FIELD CONDITION.
  - DIMENSIONS ARE TO FACE OF FINISH, FACE OF COLUMN OR CENTERLINE OF WINDOW UNLESS OTHERWISE NOTED. ALL NEW FINISH IS TO ALIGN FLUSH WITH EXISTING FINISHES WITHOUT EVIDENCE OF ADDITION.
  - ALL CLEAR DIMENSIONS ARE TO BE WITHIN 1/8" (+/-) ALONG FULL HEIGHTS AND WIDTH OF WALLS. THE CONTRACTOR SHALL NOT ADJUST ANY DIMENSION MARKED "CLEAR" WITHOUT WRITTEN INSTRUCTION FROM THE ARCHITECT.
  - THE CONTRACTOR SHALL SCHEDULE ALL WORK IN COMPLIANCE WITH LOCAL ORDINANCES AND REQUIREMENTS.
  - REMOVE AND LAWFULLY DISPOSE OFF SITE ALL RUBBISH AND DEBRIS RESULTING FROM CONTRACTORS OPERATION DAILY. KEEP PROJECT AREA BROOM CLEAN.
  - THE CONTRACTOR SHALL TAKE ALL NECESSARY PRECAUTIONS TO PROTECT AREAS ADJACENT TO DEMOLITION AND NEW CONSTRUCTION FROM NOISE, DEBRIS AND DUST THROUGHOUT THE PERFORMANCE OF THE WORK.
  - THE CONTRACTOR SHALL PROVIDE PROTECTION FOR ALL EXISTING FINISHES TO REMAIN, AND REPAIR ANY DAMAGES THAT OCCURS. PATCH AND FINISH DISTURBED AREAS TO MATCH ADJACENT MATERIALS AND FINISHES. EXTEND PATCH TO THE NEAREST NATURAL BREAK POINT. INSIDE CORNER EXISTING JOINT OR LOCATION APPROVED BY ARCHITECT. REPAIR FIREPROOFING ON FIRE RATED ASSEMBLIES TO MATCH EXISTING REQUIREMENTS. THE CONTRACTOR SHALL PROVIDE AND MAINTAIN THE INTEGRITY OF ALL SCAFFOLDING, DIRT BARRIERS, BARRICADES, BRACING, SHORING, AND STRUCTURAL SYSTEMS REQUIRED FOR THE INSTALLATION OF THE WORK.
  - THE CONTRACTOR SHALL BE RESPONSIBLE FOR DESIGN, COORDINATION AND EXECUTION OF CONSTRUCTION METHODS AND PROCEDURES AND PROVIDE PROTECTION AS REQUIRED FOR SAFETY OF TENANTS, PEDESTRIANS AND JOB SITE PERSONNEL.
  - CONSTRUCTION OPERATIONAL PROCEDURES AND METHODS ARE THE RESPONSIBILITY OF THE CONTRACTOR INsofar AS THEY DO NOT PRESENT HAZARDS TO PERSONNEL OR PROPERTY OR INFIRME ON WORK SCHEDULES FOR NORMAL SITE ACTIVITIES, OTHER CONTRACTORS, VENDORS AND THE BUILDING STANDARDS FOR CONSTRUCTION ACTIVITIES.
  - VERIFY ACCESS TO THE JOB SITE PRIOR TO COMMENCEMENT OF THWE WORK. CONFIRM ACCESS ROUTE FOR DELIVERIES AS WELL AS ALL CONSTRUCTION ACTIVITIES.
  - TRANSPORT, DELIVER, HANDLE AND STORE MATERIALS AND EQUIPMENT AT THE JOB SITE IN SUCH A MANNER AS TO PREVENT DAMAGE, INCLUDING DAMAGE WHICH MIGHT RESULT FROM INTRUSION OF FOREIGN MATTER OR MOISTURE FROM ANY SOURCE. COMPLY WITH MATERIAL AND MANUFACTURER'S INSTRUCTIONS REGARDING TEMPERATURE LIMITATIONS AND OTHER ENVIRONMENTAL CONDITIONS WHICH ARE REQUIRED TO MAINTAIN THE ORIGINAL QUALITY OF MATERIALS AND EQUIPMENT.
  - BUILDING SHALL BE UNOCCUPIED DURING DEMOLITION

**DEMOLITION KEY LEGEND**

**PLAN SYMBOLS**

[Hatched Box] TO REMAIN [Dashed Box] TO BE SALVAGED

[Dotted Box] DEMOLISH [Solid Box] ABOVE TO DEMOLISH

**ELEVATION SYMBOLS**

[Hatched Box] TO REMAIN [Solid Box] TO BE PRESERVED

[Dotted Box] DEMOLISH

**NOTE:** CONTRACTOR TO PROVIDE 10' HIGH CONSTRUCTION FENCE AND SECURE JOB-SITE AT ALL TIMES.

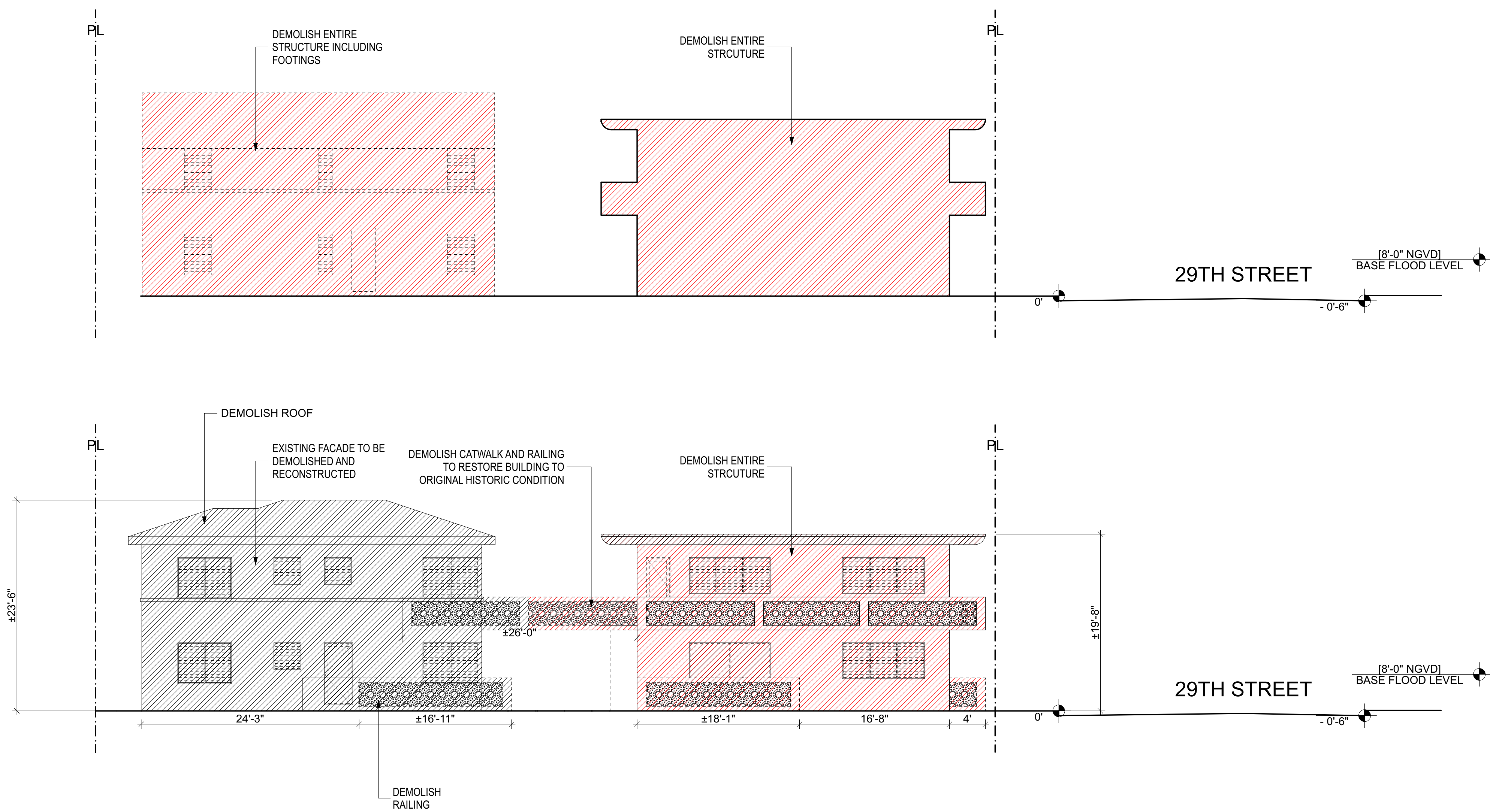

ARCHITECT:  
URBAN ROBOT LLC  
4231 LINCOLN ROAD, S. 406  
MIAMI BEACH, FL 33139  
(786) 246-4857  
(786) 768-2537, F

STRUCTURAL ENGINEER:

M.E.P. ENGINEERS:

CIVIL ENGINEERS:

GENERAL CONTRACTOR:

**29 INDIAN CREEK**  
2911 INDIAN CREEK DRIVE :: MIAMI BEACH, FL 33139

SEAL

URBAN ROBOT LLC  
A26002760 I26001534 LC26000510

REVISIONS

2002  
PROJECT NO.

8/2/24  
DATE

SV / JJ / AB  
DRAWN / CHECKED

**DEMOLITION WEST ELEVATION**

M  
L  
K  
J  
I  
H  
G  
F  
E  
D  
C  
B  
A

**DEMOLITION NOTES**

AT DEMOLITION STAGE ELECTRICAL CONTRACTOR WILL BE RESPONSIBLE FOR IDENTIFYING, TAGGING AND LOCKING ALL AFFECTED CIRCUITS PRIOR TO BEGINNING DEMOLITION WORK. CONTRACTOR WILL ALSO BE REQUIRED TO REMOVE ALL UNUSED CONDUITS AND CONDUCTORS, AND PROPERLY SUPPORT ALL EXISTING CONDUITS AND CONDUCTORS THAT WILL REMAIN PRIOR TO START OF NEW WORK.

AT DEMOLITION STAGE PLUMBING CONTRACTOR WILL BE RESPONSIBLE FOR CAPPING OFF ALL PIPING OF WATER AFFECTED PRIOR TO DEMOLITION WORK BEGINNING. CONTRACTOR WILL ALSO BE REQUIRED TO REMOVE ALL UNUSED PIPING AND FIXTURES.

- DEMOLITION GENERAL NOTES**
- THE CONTRACT DOCUMENTS FOR THIS PROJECT CONSIST OF ALL DRAWINGS AND SPECIFICATIONS INCLUDED IN THIS SET. THE CONTRACTOR IS RESPONSIBLE FOR THE COMPLETE REVIEW OF ALL PARTS OF THE CONTRACT DOCUMENTS AS A REQUIREMENT OF THIS PROJECT.
  - THE COMPLETE SCOPE OF WORK FOR THIS PROJECT IS NOT LIMITED TO THE INFORMATION INDICATED IN THE ARCHITECTURAL DRAWINGS AND SPECIFICATIONS. THE CONTRACTOR IS RESPONSIBLE FOR PROVIDING AND COORDINATING THE WORK OF OTHERS INCLUDING, BUT NOT LIMITED TO FIRE PROTECTION, STRUCTURAL, ELECTRICAL, PLUMBING AND MECHANICAL DRAWINGS IN CONNECTION WITH DEMOLITION OF EXISTING APPLICABLE SYSTEMS.
  - THE CONTRACTOR SHALL BECOME FAMILIAR WITH THE EXISTING BUILDING SYSTEMS INCLUDING STRUCTURAL, MECHANICAL, ELECTRICAL AND PLUMBING PRIOR TO COMMENCEMENT OF WORK.
  - THE CONTRACTOR SHALL REMOVE ALL FINISHES PRIOR TO DEMOLITION OF ANY PARTITIONS, CEILINGS, FLOORING ROOFS ETC., AND REQUEST AN INSPECTION FROM THE ARCHITECT, STRUCTURAL ENGINEER, AND ELECTRICAL ENGINEER PRIOR TO FURTHER DEMOLITION.
  - THE CONTRACTOR SHALL COORDINATE THE TRADES OF OTHERS WITH EXISTING CONDITIONS AND DEMOLITION REQUIREMENTS.
  - THE CONTRACTOR SHALL REVIEW THE DRAWINGS AND SPECIFICATIONS TO COORDINATE WITH EXISTING BUILDING CONDITIONS. ANY VARIANCE OR DISCREPANCIES THAT ARISE FROM THE ABOVE REVIEW SHALL BE REPORTED TO THE ARCHITECT IMMEDIATELY FOR RESOLUTION.
  - ALL WORK MATERIAL AND INSTALLATION SHALL BE IN FULL CONFORMANCE WITH THE LATEST FEDERAL, STATE AND LOCAL CODES, LAW AND ORDINANCES, INCLUDING THE MOST RECENT REVISIONS, ADDITIONS, AMENDMENTS, AND INTERPRETATIONS.
  - THE CONTRACTOR SHALL BRING TO THE ATTENTION OF THE ARCHITECT FOR IMMEDIATE RESOLUTION ANY CODE VIOLATIONS, INCORRECT CONSTRUCTION, OR SAFETY PROBLEMS THAT ARE EXISTING FIELD CONDITIONS.
  - THE CONTRACTOR IS RESPONSIBLE FOR PROVIDING ALL SAFETY ITEMS REQUIRED TO PROTECT THE SAFETY OF WORKERS INCLUDING FIRE EXTINGUISHERS, EXIT SIGNS AND EMERGENCY EVACUATION DEVICES IN THE CORRECT LOCATION REQUIRED BY CODE AND LOCAL AGENCIES.
  - ALL EXISTING HAZARDOUS MATERIALS SHALL BE REPORTED TO OWNER/ LANDLORD AND DISPOSED OF IN ACCORDANCE WITH LOCAL AND STATES CODES. NO NEW OR EXISTING CONSTRUCTION SHALL CONTAIN HAZARDOUS OR PROHIBITED MATERIAL OF ANY KIND.
  - ALL DIMENSIONS ARE TO BE AS INDICATED ON THE DRAWINGS OR AS CLARIFIED BY THE ARCHITECT. UNDER NO CIRCUMSTANCES SHALL DIMENSIONS BE DETERMINED BY SCALING THE DRAWINGS. THE ARCHITECT SHALL BE NOTIFIED OF ANY DISCREPANCIES FOUND IN THE DRAWINGS OR PART OF AN EXISTING FIELD CONDITION.
  - DIMENSIONS ARE TO FACE OF FINISH, FACE OF COLUMN OR CENTERLINE OF WINDOW UNLESS OTHERWISE NOTED. ALL NEW FINISH IS TO ALIGN FLUSH WITH EXISTING FINISHES WITHOUT EVIDENCE OF ADDITION.
  - ALL CLEAR DIMENSIONS ARE TO BE WITHIN 1/8" (+/-) ALONG FULL HEIGHTS AND WIDTH OF WALLS. THE CONTRACTOR SHALL NOT ADJUST ANY DIMENSION MARKED "CLEAR" WITHOUT WRITTEN INSTRUCTION FROM THE ARCHITECT.
  - THE CONTRACTOR SHALL SCHEDULE ALL WORK IN COMPLIANCE WITH LOCAL ORDINANCES AND REQUIREMENTS.
  - REMOVE AND LAWFULLY DISPOSE OFF SITE ALL RUBBISH AND DEBRIS RESULTING FROM CONTRACTORS OPERATION DAILY. KEEP PROJECT AREA BROOM CLEAN.
  - THE CONTRACTOR SHALL TAKE ALL NECESSARY PRECAUTIONS TO PROTECT AREAS ADJACENT TO DEMOLITION AND NEW CONSTRUCTION FROM NOISE, DEBRIS AND DUST THROUGHOUT THE PERFORMANCE OF THE WORK.
  - THE CONTRACTOR SHALL PROVIDE PROTECTION FOR ALL EXISTING FINISHES TO REMAIN, AND REPAIR ANY DAMAGES THAT OCCURS. PATCH AND FINISH DISTURBED AREAS TO MATCH ADJACENT MATERIALS AND FINISHES. EXTEND PATCH TO THE NEAREST NATURAL BREAK POINT. INSIDE CORNER EXISTING JOINT OR LOCATION APPROVED BY ARCHITECT. REPAIR FIREPROOFING ON FIRE RATED ASSEMBLIES TO MATCH EXISTING REQUIREMENTS. THE CONTRACTOR SHALL PROVIDE AND MAINTAIN THE INTEGRITY OF ALL SCAFFOLDING, DIRT BARRIERS, BARRIQUADES, BRACING, SHORING, AND STRUCTURAL SYSTEMS REQUIRED FOR THE INSTALLATION OF THE WORK.
  - THE CONTRACTOR SHALL BE RESPONSIBLE FOR DESIGN, COORDINATION AND EXECUTION OF CONSTRUCTION METHODS AND PROCEDURES AND PROVIDE PROTECTION AS REQUIRED FOR SAFETY OF TENANTS, PEDESTRIANS AND JOB SITE PERSONNEL.
  - CONSTRUCTION OPERATIONAL PROCEDURES AND METHODS ARE THE RESPONSIBILITY OF THE CONTRACTOR INsofar AS THEY DO NOT PRESENT HAZARDS TO PERSONNEL OR PROPERTY OR INFRINGE ON WORK SCHEDULES FOR NORMAL SITE ACTIVITIES, OTHER CONTRACTORS, VENDORS AND THE BUILDING STANDARDS FOR CONSTRUCTION ACTIVITIES.
  - VERIFY ACCESS TO THE JOB SITE PRIOR TO COMMENCEMENT OF THIS WORK. CONFIRM ACCESS ROUTE FOR DELIVERIES AS WELL AS ALL CONSTRUCTION ACTIVITIES.
  - TRANSPORT, DELIVER, HANDLE AND STORE MATERIALS AND EQUIPMENT AT THE JOB SITE IN SUCH A MANNER AS TO PREVENT DAMAGE, INCLUDING DAMAGE WHICH MIGHT RESULT FROM INTRUSION OF FOREIGN MATTER OR MOISTURE FROM ANY SOURCE. COMPLY WITH MATERIAL AND MANUFACTURER'S INSTRUCTIONS REGARDING TEMPERATURE LIMITATIONS AND OTHER ENVIRONMENTAL CONDITIONS WHICH ARE REQUIRED TO MAINTAIN THE ORIGINAL QUALITY OF MATERIALS AND EQUIPMENT.
  - BUILDING SHALL BE UNOCCUPIED DURING DEMOLITION.

**DEMOLITION KEY LEGEND**

**PLAN SYMBOLS**

[Hatched Box] TO REMAIN      [Dashed Box] TO BE SALVAGED

[Dotted Box] DEMOLISH      [Solid Box] ABOVE TO DEMOLISH

**ELEVATION SYMBOLS**

[Hatched Box] TO REMAIN      [Solid Box] TO BE PRESERVED

[Dotted Box] DEMOLISH

**NOTE:** CONTRACTOR TO PROVIDE 10' HIGH CONSTRUCTION FENCE AND SECURE JOB-SITE AT ALL TIMES.

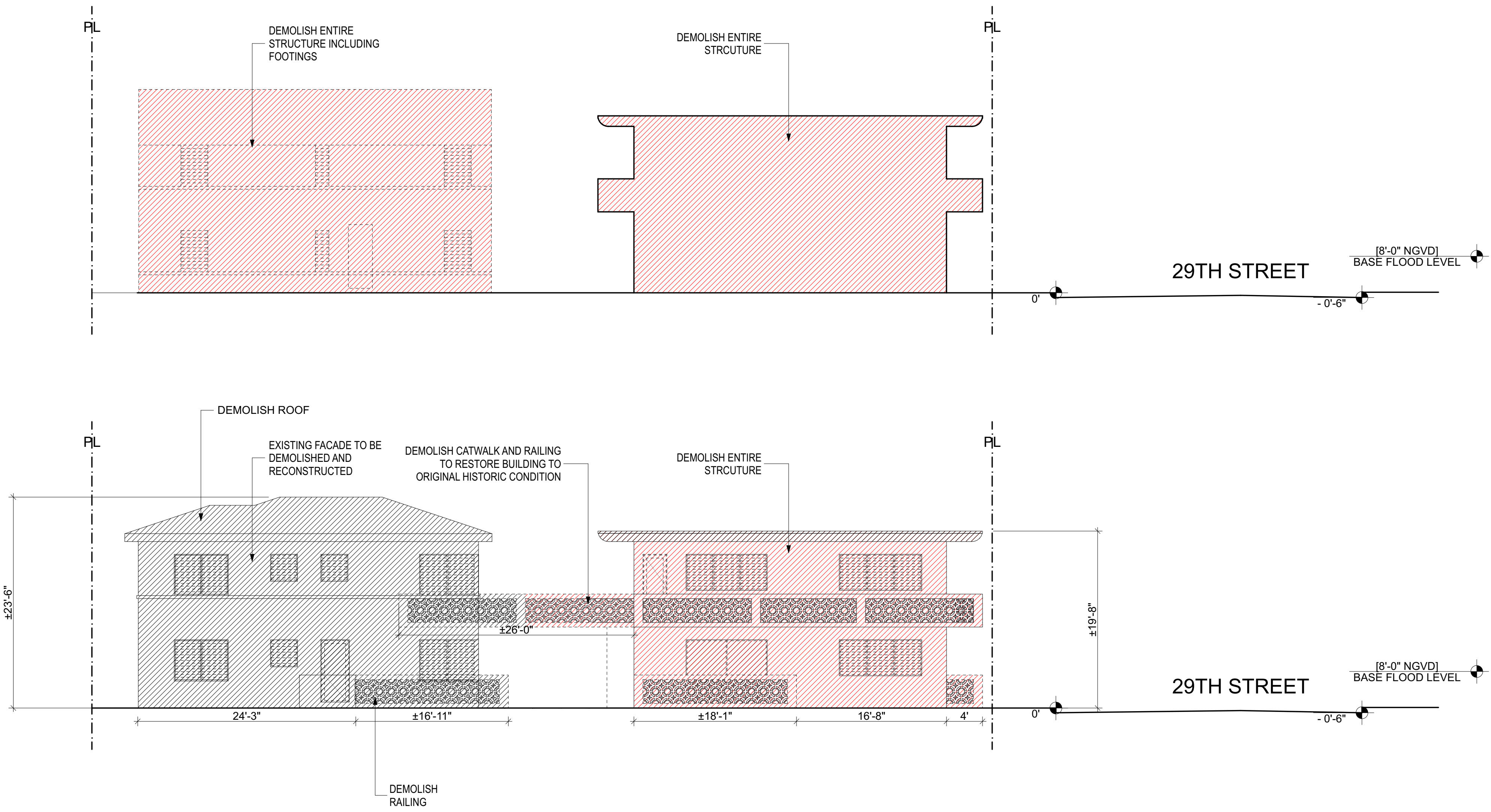

ARCHITECT:  
**URBAN ROBOT LLC**  
4231 LINCOLN ROAD, S. 406  
MIAMI BEACH, FL 33139  
(786) 246-4857  
(786) 768-2537, F

STRUCTURAL ENGINEER:  
[Redacted]

M.E.P. ENGINEERS:  
[Redacted]

CIVIL ENGINEERS:  
[Redacted]

GENERAL CONTRACTOR:  
[Redacted]

**29 INDIAN CREEK**  
2911 INDIAN CREEK DRIVE :: MIAMI BEACH, FL 33139

SEAL

URBAN ROBOT LLC  
A26802769 I262001534 LC20000510

REVISIONS

2002  
PROJECT NO.

8/2/24  
DATE

SV / JJ / AB  
DRAWN / CHECKED

**DEMOLITION EAST ELEVATION**

BASE FLOOD ELEVATION  
+7.44' NAVD

+1.35' NAVD

INDIAN CREEK DRIVE

PL

PL

1 EXISTING ELEVATION OF CONTRIBUTING STRUCTURE  
SCALE: 1/8" = 1'-0"



BASE FLOOD ELEVATION  
+6.44' NAVD

PROPOSED NEW  
STREET ELEVATION

+7.44' NAVD  
DFE

+3.55' NAVD

INDIAN CREEK DRIVE

+1.35' NAVD

EXISTING  
STREET ELEVATION

PL

PL

2 PROPOSED ELEVATION OF CONTRIBUTING STRUCTURE  
SCALE: 1/8" = 1'-0"

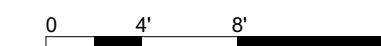

ARCHITECT:

URBAN ROBOT LLC  
423 LINCOLN ROAD, S. 406  
MIAMI BEACH, FL 33139  
(786) 246-4857  
(786) 768-2537, F

STRUCTURAL ENGINEER:

M.E.P. ENGINEERS:

CIVIL ENGINEERS:

GENERAL CONTRACTOR:

29 INDIAN CREEK

2911 INDIAN CREEK DRIVE :: MIAMI BEACH, FL 33139

SEAL

URBAN ROBOT LLC  
A26002760 B26001534 LC26000510

REVISIONS

2002

PROJECT NO.

8/2/24

DATE

SV / JJ / AB

DRAWN / CHECKED

PROPOSED  
ELEVATION OF  
CONTRIBUTING  
STRUCTURE

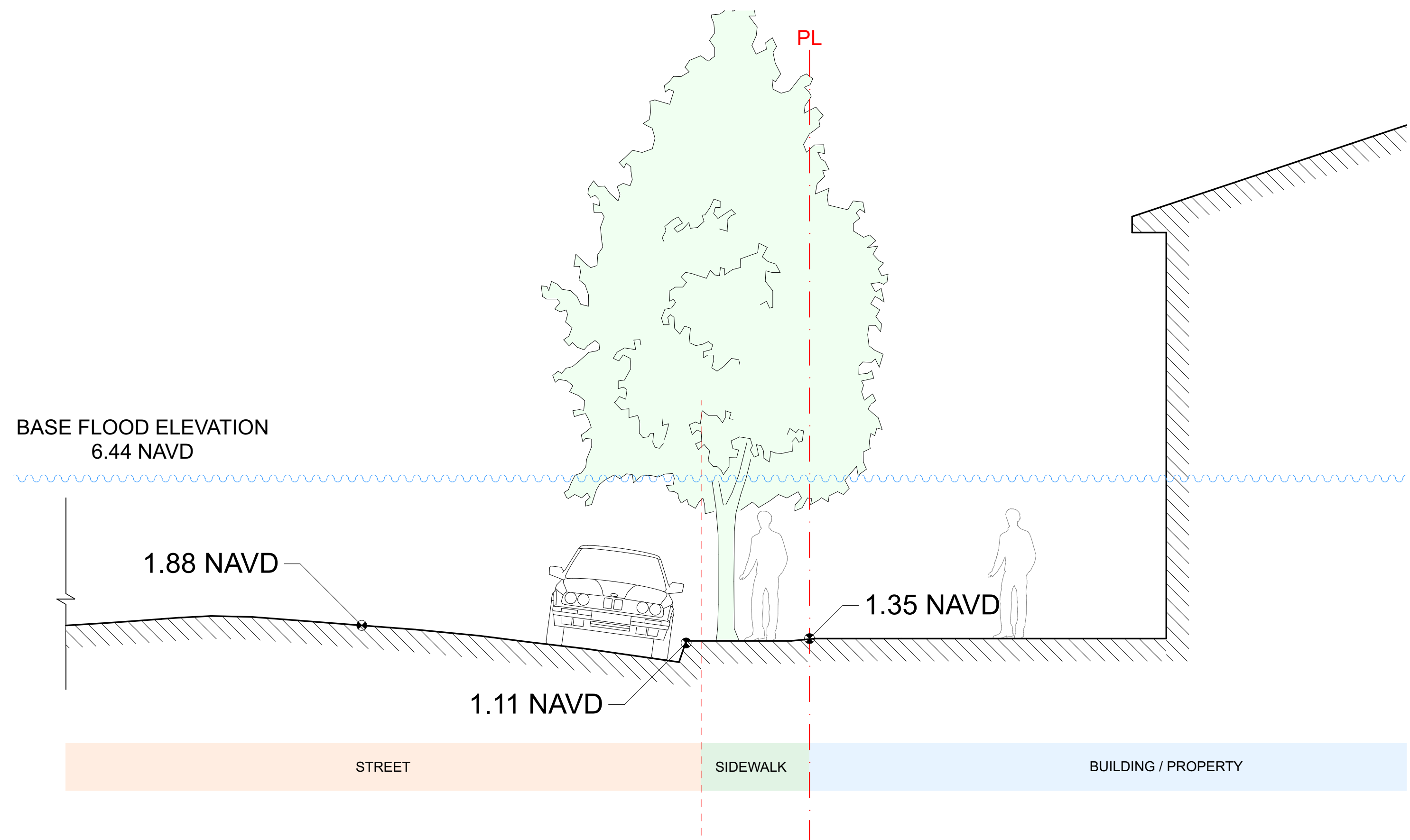

1 EXISTING CONDITION  
SCALE: 1/4" = 1'-0"

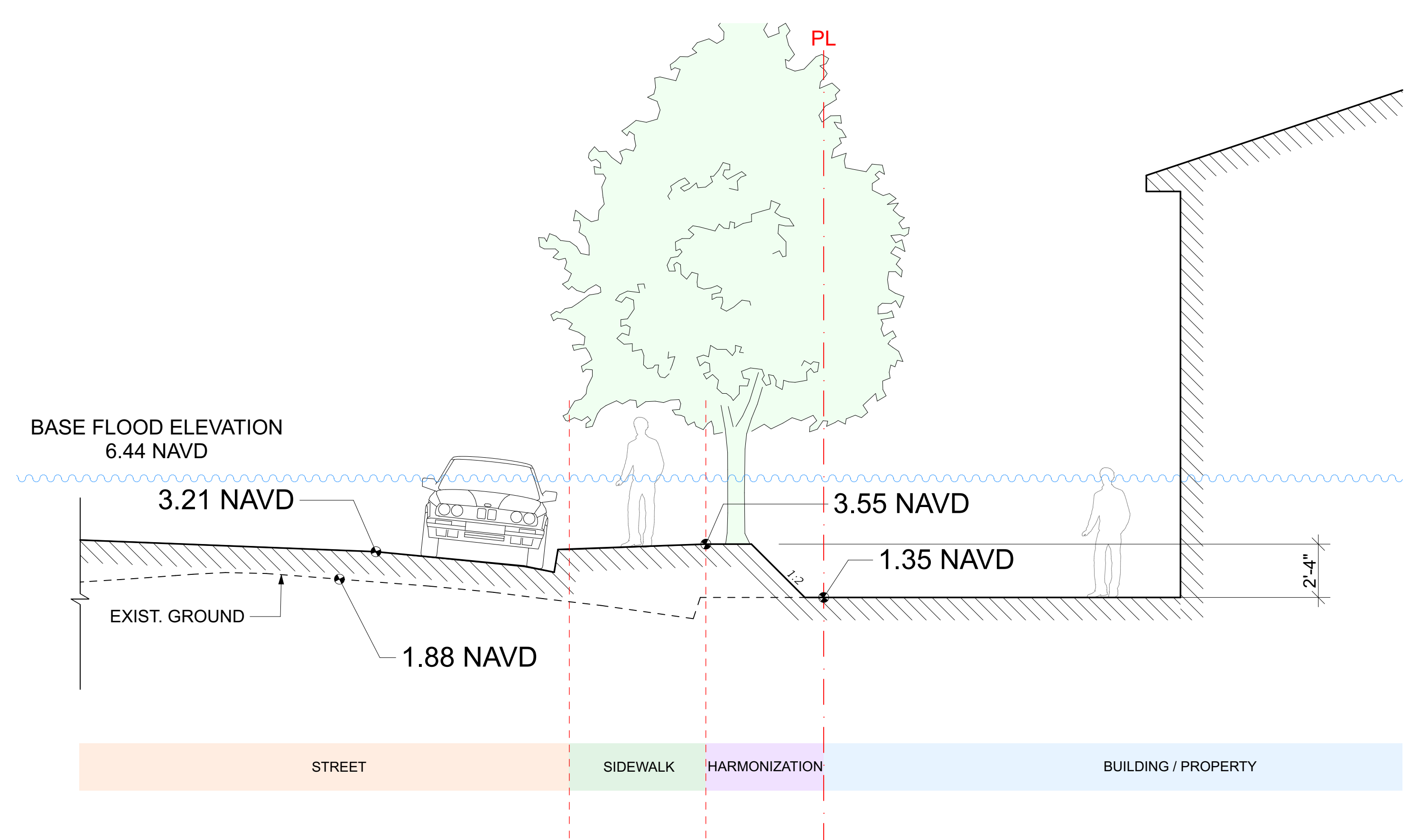

2 CONDITION AFTER RAISING STREET  
SCALE: 1/4" = 1'-0"

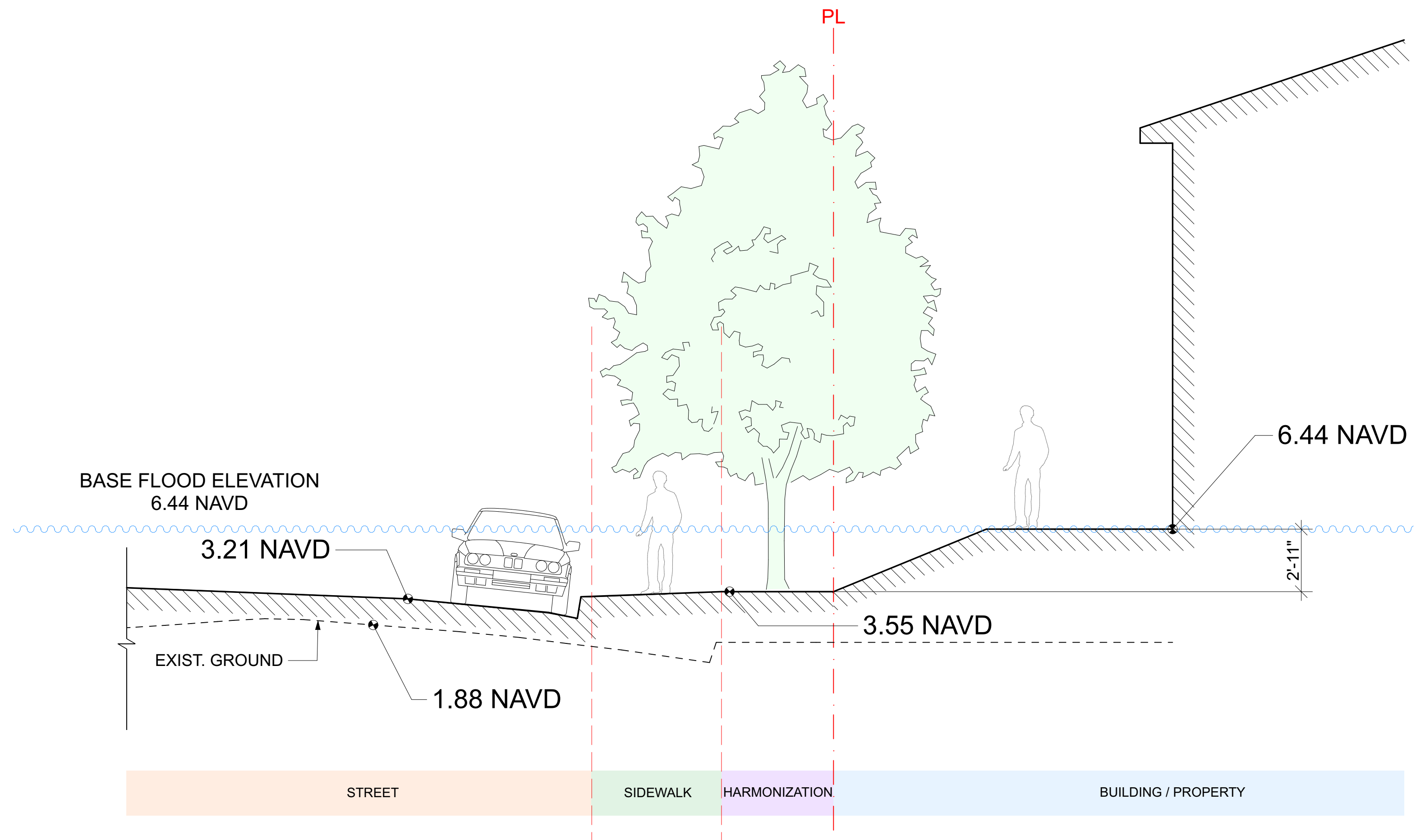

3 PROPOSED CONDITION AFTER RAISING CONTRIBUTING STRUCTURE TO BASE FLOOD ELEVATION  
SCALE: 1/4" = 1'-0"

ARCHITECT:

URBAN ROBOT LLC  
423 LINCOLN ROAD, S. 406  
MIAMI BEACH, FL 33139  
(786) 246-4857  
(786) 768-2537, F

STRUCTURAL ENGINEER:

M.E.P. ENGINEERS:

CIVIL ENGINEERS:

GENERAL CONTRACTOR:

29 INDIAN CREEK  
2911 INDIAN CREEK DRIVE :: MIAMI BEACH, FL 33139

SEAL

URBAN ROBOT LLC  
A26002760 | B26001534 | LC26000510

REVISIONS

2002  
PROJECT NO.

8/2/24  
DATE

SV / JJ / AB  
DRAWN / CHECKED

PROPOSED  
ELEVATION CROSS  
SECTIONS

M  
L  
K  
J  
I  
H  
G  
F  
E  
D  
C  
B  
A

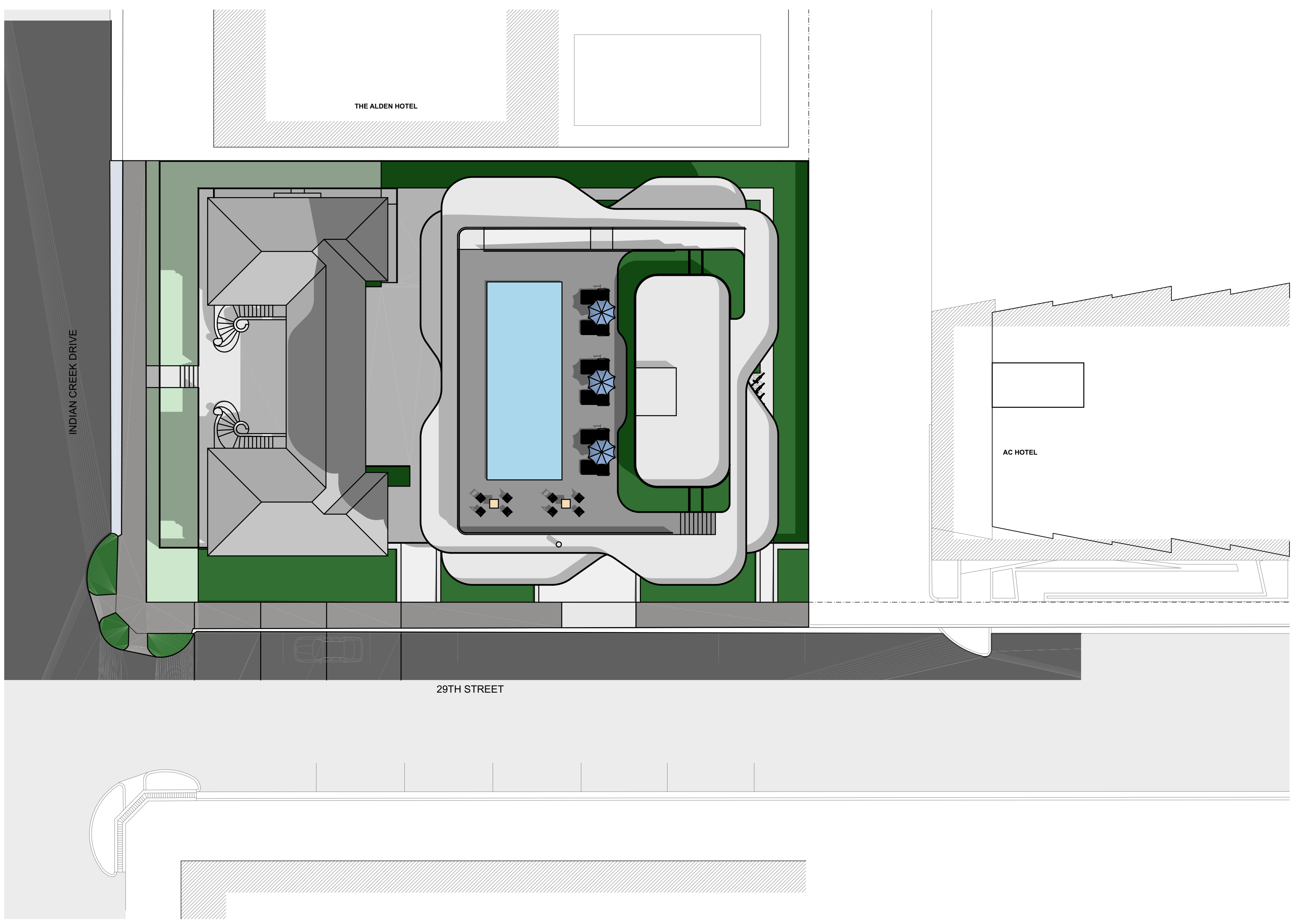

1 SITE PLAN  
SCALE: 1/16" = 1'-0"

LEGAL DESCRIPTION			
<b>FOLIO:</b> 02-3226-001-1180, 02-3226-001-1170 LOTS 16 AND 17, IN BLOCK 12, OF OCEAN FRONT AMENDED, ACCORDING TO THE PLAT THEREOF, AS RECORDED IN PLAT BOOK 5, AT PAGES 7 AND 8, OF THE PUBLIC RECORDS OF MIAMI-DADE COUNTY, FLORIDA.			
ZONING DATA			
CODE OF THE CITY OF MIAMI BEACH			
LOCATION:		2901 & 2911 INDIAN CREEK DRIVE	
SITE DATA		CRITERIA	
ZONING DISTRICT		RM-2 / 4000 MULTIFAMILY	
HISTORIC DISTRICT		COLLINS WATERFRONT HISTORIC DISTRICT	
USES & OCCUPANCY CLASSIFICATION		RESIDENTIAL (R-2)	
BUILDING DATA	REQUIRED/ALLOWED	EXISTING	PROPOSED
FAR	2.00	0.95	2.0
TOTAL LOT AREA	15,000 SQ. FT. (MIN.)	15,000 SQ. FT.	15,000 SQ. FT.
DEVELOPABLE AREA	15,000 SQ. FT. (MIN.)	30,000 SQ. FT.	29,998 SQ. FT.
SETBACKS:			
<b>AT GRADE PARKING LOT</b>			
FRONT (INDIAN CREEK):	20'-0"	N/A	N/A
SIDE, INTERIOR (SOUTH):	5'-0"	N/A	N/A
SIDE, INTERIOR (NORTH):	5'-0"	N/A	N/A
REAR (EAST):	5'-0"	N/A	N/A
<b>PEDESTAL</b>			
FRONT (INDIAN CREEK):	20'-0"	15'-6"	15'-8"
SIDE, INTERIOR (SOUTH):	10'-0"	5'-0"	12'
SIDE, INTERIOR (NORTH):	10'-0"	5'-0"	12'-2"
REAR (EAST):	10% LOT DEPTH (15'-0")	4.63'	15'
<b>TOWER</b>			
FRONT (INDIAN CREEK):	20'-0" + 1/16" ABV 50' (41'-4")	N/A	70'-6"
SIDE, INTERIOR (SOUTH):	8% LOT W/TH IF GRTR (10'-0")	N/A	12'
SIDE, INTERIOR (NORTH):	PED. STBK + 10% BLD HT (12'-7")	N/A	12'-2"
REAR (EAST):	15% LOT DEPTH (22'-6")	N/A	15'
REAR ARCH. PROJECTION	20% REAR STBK (4'-6")	N/A	5'-0"
<b>BUILDING HEIGHT:</b>			
ALLOWABLE:	75'-0" (8 STORIES)	22.7' (2 STORIES)	71'-4" (6 STORIES)
<b>UNITS:</b>			
TOTAL	N/A	32	22
<b>PARKING</b>			
RESIDENTIAL 1 SP/UNIT = 20 SPACES		0	
VISITOR: 10% REQ. SPCS = 2 SPACES			
TOTAL PARKING = 22 SPACES		TOTAL PARKING SPACES = 22 SPACES	

ARCHITECT:  
URBAN ROBOT LLC  
423 LINCOLN ROAD, S. 406  
MIAMI BEACH, FL 33139  
(786) 246-4857  
(786) 768-2537, F

STRUCTURAL ENGINEER:

M.E.P. ENGINEERS:

CIVIL ENGINEERS:

GENERAL CONTRACTOR:

29 INDIAN CREEK  
 2911 INDIAN CREEK DRIVE :: MIAMI BEACH, FL 33139

SEAL

URBAN ROBOT LLC  
A26802769 B26801534 LC26800510

REVISIONS

2002  
PROJECT NO.

8/2/24  
DATE

SV / JJ / AB  
DRAWN / CHECKED

SITE DATA

A-28

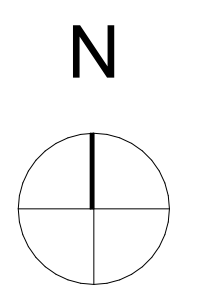

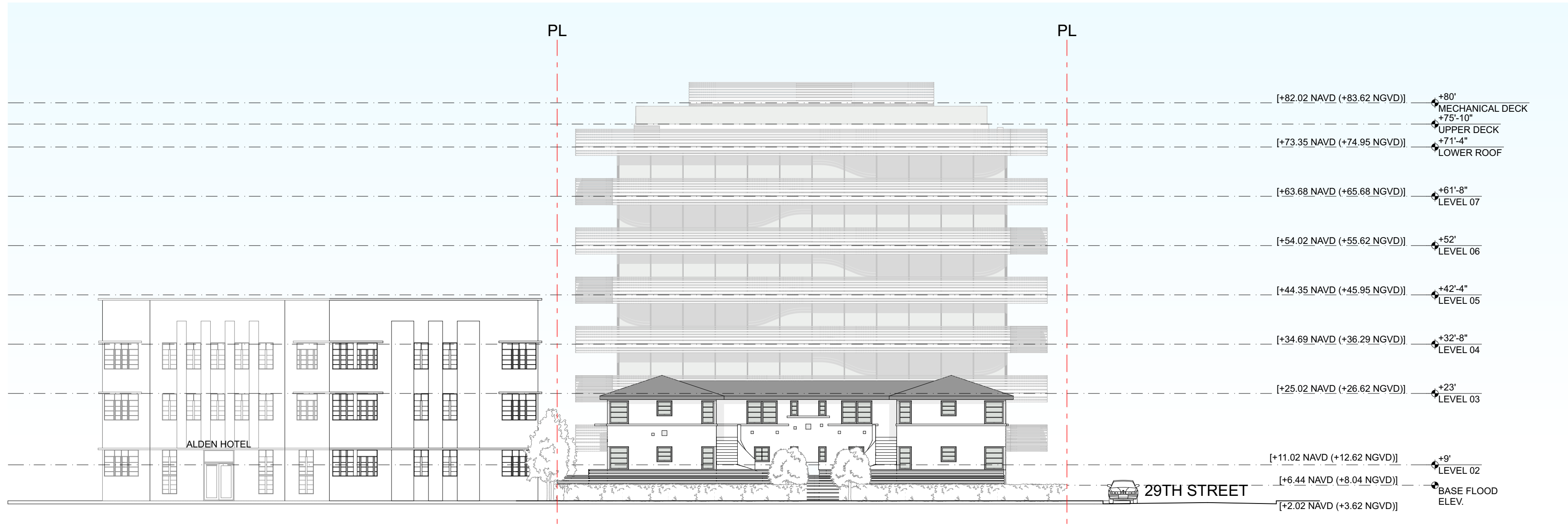

1 CONTEXT ELEVATION - INDIAN CREEK DR  
SCALE: 1/16" = 1'-0"

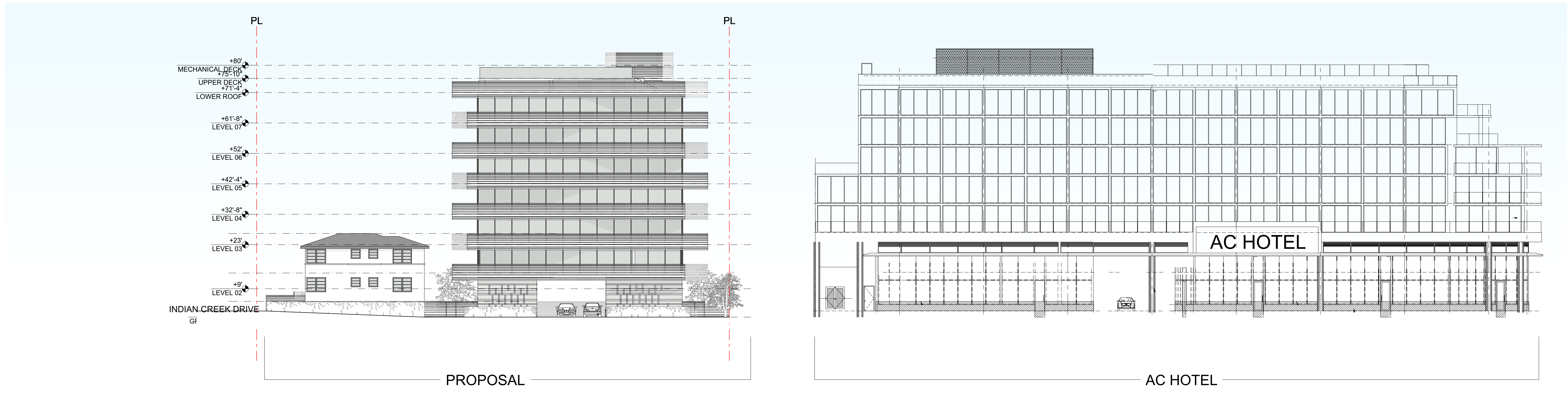

2 CONTEXT ELEVATION - 29TH STREET  
SCALE: 1/16" = 1'-0"

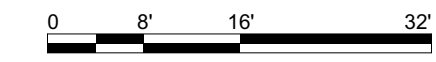

ARCHITECT:

URBAN ROBOT LLC  
423 LINCOLN ROAD, S. 406  
MIAMI BEACH, FL 33139  
(786) 246-4857  
(786) 768-2537, F

STRUCTURAL ENGINEER:

M.E.P. ENGINEERS:

CIVIL ENGINEERS:

GENERAL CONTRACTOR:

29 INDIAN CREEK  
2911 INDIAN CREEK DRIVE :: MIAMI BEACH, FL 33139

SEAL

URBAN ROBOT LLC  
A26802769 B26801534 LC26800510

REVISIONS

2002

PROJECT NO.

8/2/24

DATE

SV / JJ / AB

DRAWN / CHECKED