

① CONTEXT VIEW - FARREY LANE HOME 6
SCALE: N.T.S.



② CONTEXT VIEW - FARREY LANE HOME 8
SCALE: N.T.S.



③ CONTEXT VIEW - FARREY LANE HOME 9
SCALE: N.T.S.



④ CONTEXT VIEW - FARREY LANE HOME 10
SCALE: N.T.S.



⑤ CONTEXT VIEW - FARREY LANE HOME 11
SCALE: N.T.S.

Rev.	Date	Rev.	Date

ALL DRAWINGS AND WRITTEN MATERIAL APPEARING HEREIN CONSTITUTE THE ORIGINAL AND UNPUBLISHED WORK OF KOBİ KARP AIA, AND MAY NOT BE DUPLICATED, USED, OR DISCLOSED WITHOUT THE EXPRESS WRITTEN CONSENT OF KOBİ KARP ARCHITECTURE & INTERIOR DESIGN, INC. AIA, © 2018

DRB23-0994 - Final Submittal

Owner:
Nomade Lido LLC
2340 Collins Ave
Miami Beach, FL 33139
Tel:
Email:

Landscape Architect:
Christopher Cawley
780 NE 69th Street Suite 200
Miami, FL 33138
Tel: 786.536.2961 / 305.979.1585
Email: christophercawley.com

Structure:
B&J Consulting Engineers
Jaime H. Jaramillo PH
7955 NW 12th Street S-418
Doral, FL 33126
786-703-9243
Email:

Interior Design:
FOX Fox Studio
5306 Middle Fiskville RD,
Suite B Austin, Texas 78751
Hypelink
Will@Foxfoxstudio.com

INTERIOR DESIGN: NOT PART OF PERMIT SET

Architect:
Kobi Karp Architecture and Interior Design, Inc.
571 NW 28th Street
Miami, Florida 33127 USA
Tel: +1(305) 573 1818
Fax: +1(305) 573 3766



CONTEXT VIEWS
THE STANDARD

Date	04/07/2024	Sheet No.	A0.07
Scale	NTS		
Project			

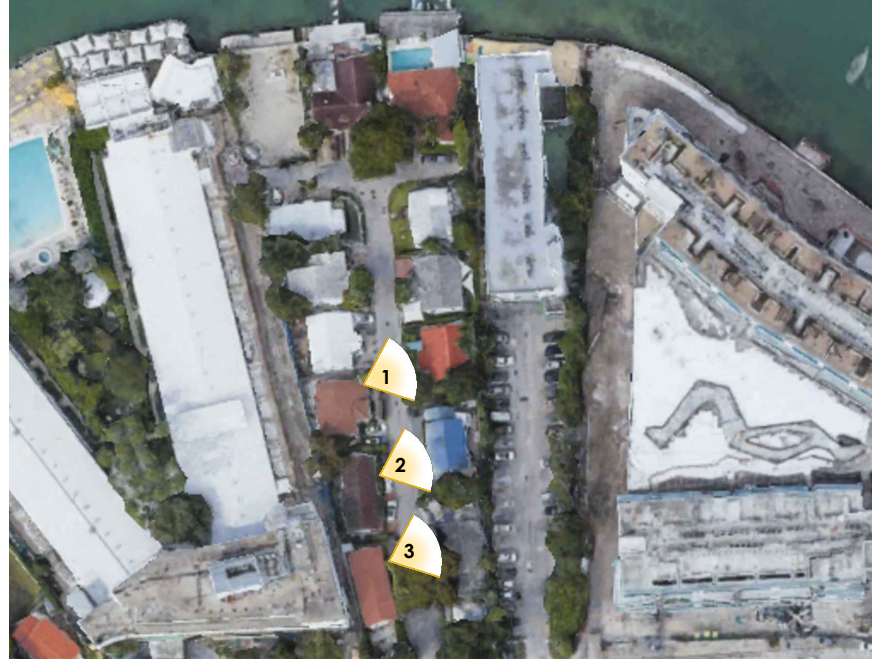

① CONTEXT VIEW - FARREY LANE HOME 12
SCALE: N.T.S.



② CONTEXT VIEW - FARREY LANE HOME 13
SCALE: N.T.S.



③ CONTEXT VIEW - FARREY LANE NEW CONSTRUCTION
SCALE: N.T.S.

Rev.	Date	Rev.	Date

ALL DRAWINGS AND WRITTEN MATERIAL APPEARING HEREIN CONSTITUTE THE ORIGINAL AND UNPUBLISHED WORK OF KOBİ KARP AIA, AND MAY NOT BE DUPLICATED, USED, OR DISCLOSED WITHOUT THE EXPRESS WRITTEN CONSENT OF KOBİ KARP ARCHITECTURE & INTERIOR DESIGN, INC. AIA, © 2018

DRB23-0994 - Final Submittal

Owner:
Nomade Lido LLC
2340 Collins Ave
Miami Beach, FL 33139
Tel:
Email:

Landscape Architect:
Christopher Cawley
780 NE 69th Street Suite 200
Miami, FL 33138
Tel: 786.536.2961 / 305.979.1585
Email: christophercawley.com

Structure:
B&J Consulting Engineers
Jaime H. Jaramillo PH
7955 NW 12th Street S-418
Doral, FL 33126
786-703-9243
Email:

Interior Design:
FOX Fox Studio
5306 Middle Fiskville RD,
Suite B Austin, Texas 78751
Hypelink
Will@Foxfoxstudio.com

INTERIOR DESIGN: NOT PART OF PERMIT SET

Architect:
Kobi Karp Architecture and Interior Design, Inc.
571 NW 28th Street
Miami, Florida 33127 USA
Tel: +1(305) 573 1818
Fax: +1(305) 573 3766



CONTEXT VIEWS
THE STANDARD

Date	04/07/2024	Sheet No.	A0.08
Scale	NTS		
Project			



① CONTEXT VIEW - CENTURY LANE HOME 1
SCALE: N.T.S.



② CONTEXT VIEW - CENTURY LANE HOME 2
SCALE: N.T.S.



③ CONTEXT VIEW - CENTURY LANE HOME 3
SCALE: N.T.S.



④ CONTEXT VIEW - CENTURY LANE HOME 4
SCALE: N.T.S.



⑤ CONTEXT VIEW - CENTURY LANE HOME 5
SCALE: N.T.S.

Rev.	Date	Rev.	Date

ALL DRAWINGS AND WRITTEN MATERIAL APPEARING HEREIN CONSTITUTE THE ORIGINAL AND UNPUBLISHED WORK OF KOBİ KARP AIA, AND MAY NOT BE DUPLICATED, USED, OR DISCLOSED WITHOUT THE EXPRESS WRITTEN CONSENT OF KOBİ KARP ARCHITECTURE & INTERIOR DESIGN, INC. AIA, © 2018

DRB23-0994 - Final Submittal

Owner:
Nomade Lido LLC
2340 Collins Ave
Miami Beach, FL 33139
Tel:
Email:

Landscape Architect:
Christopher Cawley
780 NE 69th Street Suite 200
Miami, FL 33138
Tel: 786.536.2961 / 305.979.1585
Email: christophercawley.com

Structure:
S&J Consulting Engineers
Jaime H. Jaramillo PH
7955 NW 12th Street S-418
Doral, FL 33126
786-703-9243
Email:

Interior Design:
FOX Fox Studio
5306 Middle Fiskville RD,
Suite B Austin, Texas 78751
Hypelink
Will@Foxfoxstudio.com

INTERIOR DESIGN: NOT PART OF PERMIT SET

Architect:
Kobi Karp Architecture and Interior Design, Inc.
571 NW 28th Street
Miami, Florida 33127 USA
Tel: +1(305) 573 1818
Fax: +1(305) 573 3766



CONTEXT VIEWS
THE STANDARD

Date	04/07/2024	Sheet No.	A0.09
Scale	NTS		
Project			



① CONTEXT VIEW - THE VISTAS BUILDING
SCALE: N.T.S.



② CONTEXT VIEW - TERRACE TOWERS BUILDING
SCALE: N.T.S.



③ CONTEXT VIEW - ISLAND TERRACE CONDO
SCALE: N.T.S.

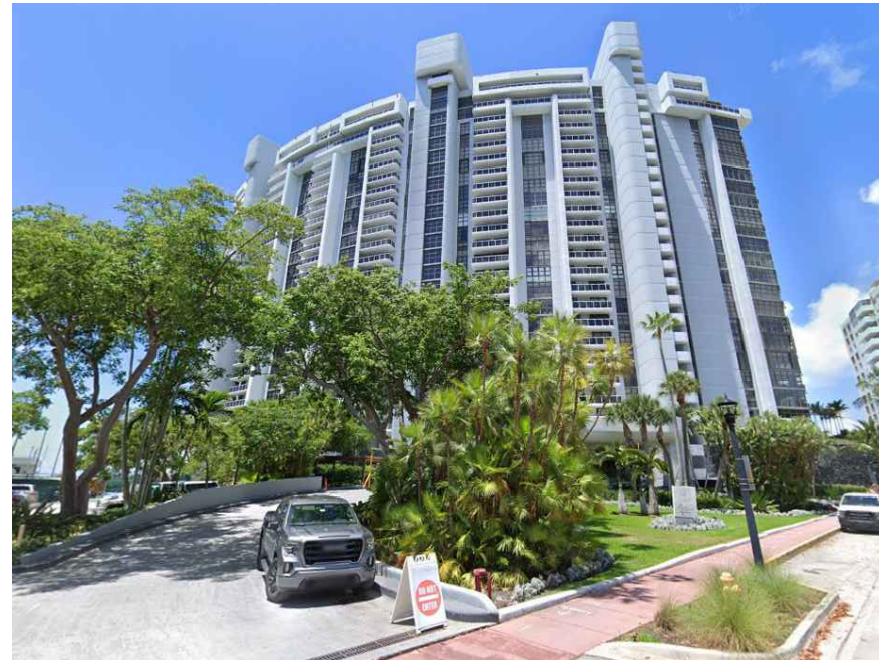

④ CONTEXT VIEW - NINE ISLAND AVENUE BUILDING
SCALE: N.T.S.



⑤ CONTEXT VIEW - COSTA BRAVA CONDO
SCALE: N.T.S.

Rev.	Date	Rev.	Date

ALL DRAWINGS AND WRITTEN MATERIAL APPEARING HEREIN CONSTITUTE THE ORIGINAL AND UNPUBLISHED WORK OF KOBİ KARP AIA, AND MAY NOT BE DUPLICATED, USED, OR DISCLOSED WITHOUT THE EXPRESS WRITTEN CONSENT OF KOBİ KARP ARCHITECTURE & INTERIOR DESIGN, INC. AIA, © 2018

DRB23-0994 - Final Submittal

Owner:
Nomade Lido LLC
2340 Collins Ave
Miami Beach, FL 33139
Tel:
Email:

Landscape Architect:
Christopher Cawley
780 NE 69th Street Suite 200
Miami, FL 33138
Tel: 786.536.2961 / 305.979.1585
Email: christophercawley.com

Structure:
B&J Consulting Engineers
Jaime H. Jaramillo PH
7955 NW 12th Street S-418
Doral, FL 33126
786-703-9243
Email:

Interior Design:
FOX Fox Studio
5306 Middle Fiskville RD,
Suite B Austin, Texas 78751
Hypelink
Will@Foxfoxstudio.com

Architect:
Kobi Karp Architecture and Interior Design, Inc.
571 NW 28th Street
Miami, Florida 33127 USA
Tel: +1(305) 573 1818
Fax: +1(305) 573 3766

INTERIOR DESIGN: NOT PART OF PERMIT SET



CONTEXT VIEWS
THE STANDARD

Date	04/07/2024	Sheet No.	A0.10
Scale	NTS		
Project			



① CONTEXT VIEW - BELLA ISLA LUXURY APARTMENTS
SCALE: N.T.S.



③ CONTEXT VIEW - BELLE PLAZA CONDO
SCALE: N.T.S.



② CONTEXT VIEW - THE GRAND VENETIAN
SCALE: N.T.S.



④ CONTEXT VIEW - BELLE TOWERS BUILDING
SCALE: N.T.S.

Rev.	Date	Rev.	Date

ALL DRAWINGS AND WRITTEN MATERIAL APPEARING HEREIN CONSTITUTE THE ORIGINAL AND UNPUBLISHED WORK OF KOBİ KARP AIA, AND MAY NOT BE DUPLICATED, USED, OR DISCLOSED WITHOUT THE EXPRESS WRITTEN CONSENT OF KOBİ KARP ARCHITECTURE & INTERIOR DESIGN, INC. AIA, © 2018

DRB23-0994 - Final Submittal

Owner:
 Nomade Lido LLC
 2340 Collins Ave
 Miami Beach, FL 33139
 Tel:
 Email:

Landscape Architect:
 Christopher Cawley
 780 NE 69th Street Suite 200
 Miami, FL 33138
 Tel: 786.536.2961 / 305.979.1585
 Email: christophercawley.com

Structure:
 S&J Consulting Engineers
 Jaime H. Jaramillo PH
 7955 NW 12th Street S-418
 Doral, FL 33126
 786-703-9243
 Email

Interior Design:
 FOX Fox Studio
 5306 Middle Fiskville RD,
 Suite B Austin, Texas 78751
 Hypelink
 Will@Foxfoxstudio.com

Architect:
 Kobi Karp Architecture and Interior Design, Inc.
 571 NW 28th Street
 Miami, Florida 33127 USA
 Tel: +1(305) 573 1818
 Fax: +1(305) 573 3766

INTERIOR DESIGN: NOT PART OF PERMIT SET



CONTEXT VIEWS

THE STANDARD

Date	04/07/2024	Sheet No.	A0.11
Scale	NTS		
Project			



① VIEW FROM VENETIAN WAY
SCALE: N.T.S.



② PORTE COCHERE TOWARDS LOBBY
SCALE: N.T.S.

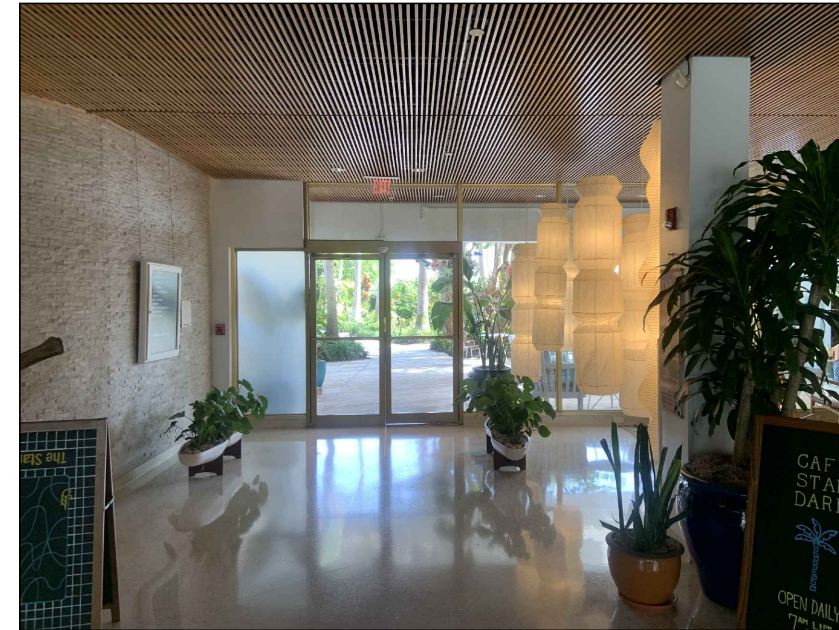

③ LOBBY TOWARDS EXTERIOR LOUNGE AREA
SCALE: N.T.S.



④ LOBBY AREA
SCALE: N.T.S.



⑤ EXTERIOR PATH TOWARDS LOBBY
SCALE: N.T.S.

Rev.	Date	Rev.	Date

ALL DRAWINGS AND WRITTEN MATERIAL APPEARING HEREIN CONSTITUTE THE ORIGINAL AND UNPUBLISHED WORK OF KOBİ KARP AIA, AND MAY NOT BE DUPLICATED, USED, OR DISCLOSED WITHOUT THE EXPRESS WRITTEN CONSENT OF KOBİ KARP ARCHITECTURE & INTERIOR DESIGN, INC. AIA, © 2018

DRB23-0994 - Final Submittal

Owner:
Nomade Lido LLC
2340 Collins Ave
Miami Beach, FL 33139
Tel:
Email:

Landscape Architect:
Christopher Cawley
780 NE 69th Street Suite 200
Miami, FL 33138
Tel: 786.536.2961 / 305.979.1585
Email: christophercawley.com

Structure:
B&J Consulting Engineers
Jaime H. Jaramillo PH
7955 NW 12th Street S-418
Doral, FL 33126
786-703-9243
Email:

Interior Design:
FOX Fox Studio
5306 Middle Fiskville RD,
Suite B Austin, Texas 78751
Hypelink
Will@Foxfoxstudio.com

INTERIOR DESIGN: NOT PART OF PERMIT SET

Architect:
Kobi Karp Architecture and Interior Design, Inc.
571 NW 28th Street
Miami, Florida 33127 USA
Tel: +1(305) 573 1818
Fax: +1(305) 573 3766



EXISTING CONDITIONS

THE STANDARD

Date	04/07/2024	Sheet No.
Scale	NTS	A0.30
Project		



THE STANDARD, MIAMI BEACH, FLORIDA

© The work product provided by Kobi Karp Architecture and Interior Design, Inc. is the sole property of Kobi Karp Architecture and Interior Design, Inc.



EXTERIOR RENDERING

Rev.	Date	Rev.	Date

ALL DRAWINGS AND WRITTEN MATERIAL APPEARING HEREIN CONSTITUTE THE ORIGINAL AND UNPUBLISHED WORK OF KOBİ KARP AIA, AND MAY NOT BE REPLICATED, USED, OR DISCLOSED WITHOUT THE EXPRESS WRITTEN CONSENT OF KOBİ KARP ARCHITECTURE & INTERIOR DESIGN, INC. AIA ©

DRB23-0994 - Final Submittal

THE STANDARD

40 ISLAND AVE, MIAMI BEACH
MIAMI BEACH, FL 33139

Owner
Nomade Lido LLC
2340 Collins Ave.
Miami Beach, FL 33139
Tel:
Email:

Landscape Architect:
Christopher Cawley
780 NE 69th Street, Suite 200
Miami, Florida 33138
Tel: 786.536.2961 / 305.979.1585
Email: christophercawley.com

Structure:
B&J Consulting Engineers
Jaime H. Jaramillo PH
7955 NW 12th Street S-418
Doral, FL 33126
786-703-9243
Email:

Interior Design: INTERIOR DESIGN: NOT PART OF PERMIT SET
FOX Fox Studio
5306 Middle Fiskville RD,
Suite B Austin, Texas 78751
Hypelink
Will@foxstudio.com

Architect:
Kobi Karp Architecture and Interior Design, Inc.
571 NW 28th Street
Miami, Florida 33127 USA
Tel: +1(305) 573 1818
Fax: +1(305) 573 3766



EXTERIOR RENDERINGS

THE STANDARD	
Date: 08/04/2024	Sheet No. A0.60
Scale:	
Project:	



Rev.	Date	Rev.	Date

ALL DRAWINGS AND WRITTEN MATERIAL APPEARING HEREIN CONSTITUTE THE ORIGINAL AND UNPUBLISHED WORK OF KOBİ KARP AIA, AND MAY NOT BE DUPLICATED, USED, OR DISCLOSED WITHOUT THE EXPRESS WRITTEN CONSENT OF KOBİ KARP ARCHITECTURE & INTERIOR DESIGN, INC. AIA, © 2018

DRB23-0994 - Final Submittal

Owner:
 Nomade Lido LLC
 2340 Collins Ave
 Miami Beach, FL 33139
 Tel:
 Email:

Landscape Architect:
 Christopher Cawley
 780 NE 69th Street Suite 200
 Miami, FL 33138
 Tel: 786.536.2961 / 305.979.1585
 Email: christophercawley.com

Structure:
 S&J Consulting Engineers
 Jaime H. Jaramillo PH
 7955 NW 12th Street S-418
 Doral, FL 33126
 786-703-9243
 Email:

Interior Design:
 FOX Fox Studio
 5306 Middle Fiskville RD,
 Suite B Austin, Texas 78751
 Hypelink
 Will@Foxfoxstudio.com

INTERIOR DESIGN: NOT PART OF PERMIT SET

Architect:
 Kobi Karp Architecture and Interior Design, Inc.
 571 NW 28th Street
 Miami, Florida 33127 USA
 Tel: +1(305) 573 1818
 Fax: +1(305) 573 3766

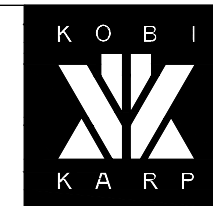

EXTERIOR RENDERINGS

THE STANDARD

Date	04/07/2024	Sheet No.
Scale	NTS	A0.61
Project		

1 EXTERIOR RENDERING

NTS



Rev.	Date	Rev.	Date

ALL DRAWINGS AND WRITTEN MATERIAL APPEARING HEREIN CONSTITUTE THE ORIGINAL AND UNPUBLISHED WORK OF KOBİ KARP AIA, AND MAY NOT BE DUPLICATED, USED, OR DISCLOSED WITHOUT THE EXPRESS WRITTEN CONSENT OF KOBİ KARP ARCHITECTURE & INTERIOR DESIGN, INC. AIA, © 2018

DRB23-0994 - Final Submittal

Owner:
 Nomade Lido LLC
 2340 Collins Ave
 Miami Beach, FL 33139
 Tel:
 Email:

Landscape Architect:
 Christopher Cawley
 780 NE 69th Street Suite 200
 Miami, FL 33138
 Tel: 786.536.2961 / 305.979.1585
 Email: christophercawley.com

Structure:
 S&J Consulting Engineers
 Jaime H. Jaramillo PH
 7955 NW 12th Street S-418
 Doral, FL 33126
 786-703-9243
 Email

Interior Design:
 FOX Fox Studio
 5306 Middle Fiskville RD,
 Suite B Austin, Texas 78751
 Hypelink
 Will@Foxfoxstudio.com

INTERIOR DESIGN: NOT PART OF PERMIT SET

Architect:
 Kobi Karp Architecture and Interior Design, Inc.
 571 NW 28th Street
 Miami, Florida 33127 USA
 Tel: +1(305) 573 1818
 Fax: +1(305) 573 3766



EXTERIOR RENDERINGS
 THE STANDARD

1 EXTERIOR RENDERING NTS

Date	04/07/2024	Sheet No.
Scale	NTS	A0.62
Project		