

Rev.	Date Rev.	Date

Phase  
**FINAL SUBMITTAL**

PRIVATE RESIDENCE  
 6470 ALLISON RD  
 MIAMI BEACH, FL 33141

Owner:  
 Name  
 Address  
 Address  
 Tel:  
 Email

Consultant:  
 Name  
 Address  
 Address  
 Tel:  
 Email

Consultant:  
 Name  
 Address  
 Address  
 Tel:  
 Email

Consultant:  
 Name  
 Address  
 Address  
 Tel:  
 Email

Architect:  
 Kobi Karp Architecture and Interior Design, Inc.  
 571 NW 29th Street,  
 Miami, Florida 33127 USA  
 Tel: +1(305) 573 1818  
 Fax: +1(305) 573 3766

K O B I  
  
 K A R P

K O B I K A R P  
 Lic. # AR0012578

**MASS PROPOSED LOT**

PLAN NORTH  
 LEVEL 1  
 Scale: 1/8" = 1'-0"

Date	12-15-2023	Sheet No.
Scale	--	<b>A3.00A</b>
Project	21124	

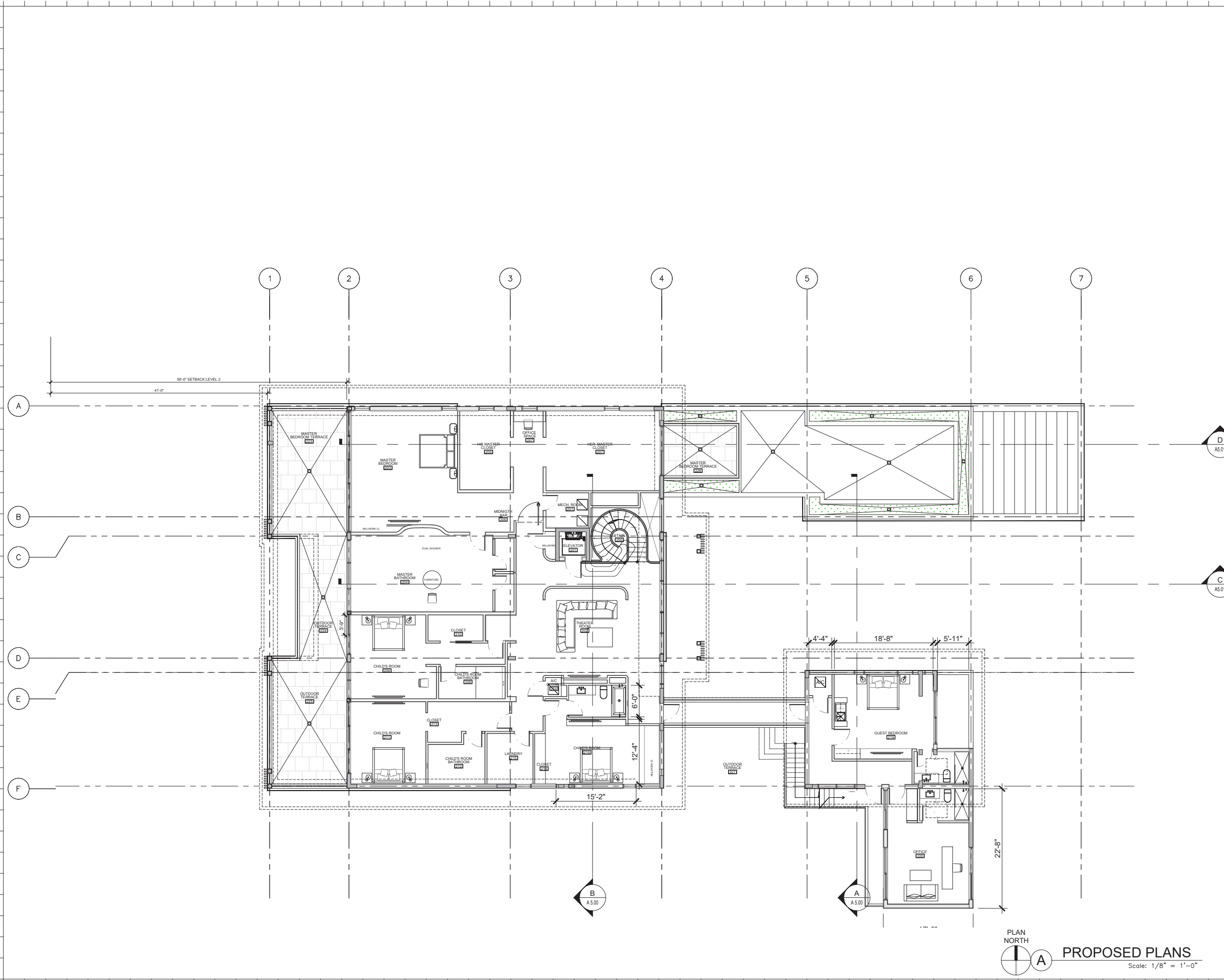

Rev.	Date	Rev.	Date
1	10-25-2022		
2	1-13-2023		
3	08-03-2023		

ALL DRAWINGS AND WRITTEN MATERIAL APPEARING HEREIN CONSTITUTE THE ORIGINAL AND UNPUBLISHED WORK OF KOBI KARP AIA, AND MAY NOT BE DUPLICATED, REPRODUCED, COPIED, OR DISCLOSED WITHOUT THE EXPRESS WRITTEN CONSENT OF KOBI KARP ARCHITECTURE & INTERIOR DESIGN, INC. AIA #10292

**Phase**  
**FINAL SUBMITTAL**

**PRIVATE RESIDENCE**  
 6470 ALLISON RD  
 MIAMI BEACH, FL 33141

**Owner:**  
 Name  
 Address  
 Address  
 Tel:  
 Email

**Consultant:**  
 Name  
 Address  
 Address  
 Tel:  
 Email

**Consultant:**  
 Name  
 Address  
 Address  
 Tel:  
 Email

**Consultant:**  
 Name  
 Address  
 Address  
 Tel:  
 Email

**Architect:**  
 Kobi Karp Architecture and Interior Design, Inc.  
 571 NW 28th Street  
 Miami, Florida 33127 USA  
 Tel: +1(305) 573 1818  
 Fax: +1(305) 573 3766



KOBI KARP  
 Lic. # AR0012578

**PROPOSED LEVEL 2**

Date	12-15-2023	Sheet No.	A3.01
Scale	--		
Project	21124		

PLAN NORTH  
**PROPOSED PLANS**  
 Scale: 1/8" = 1'-0"

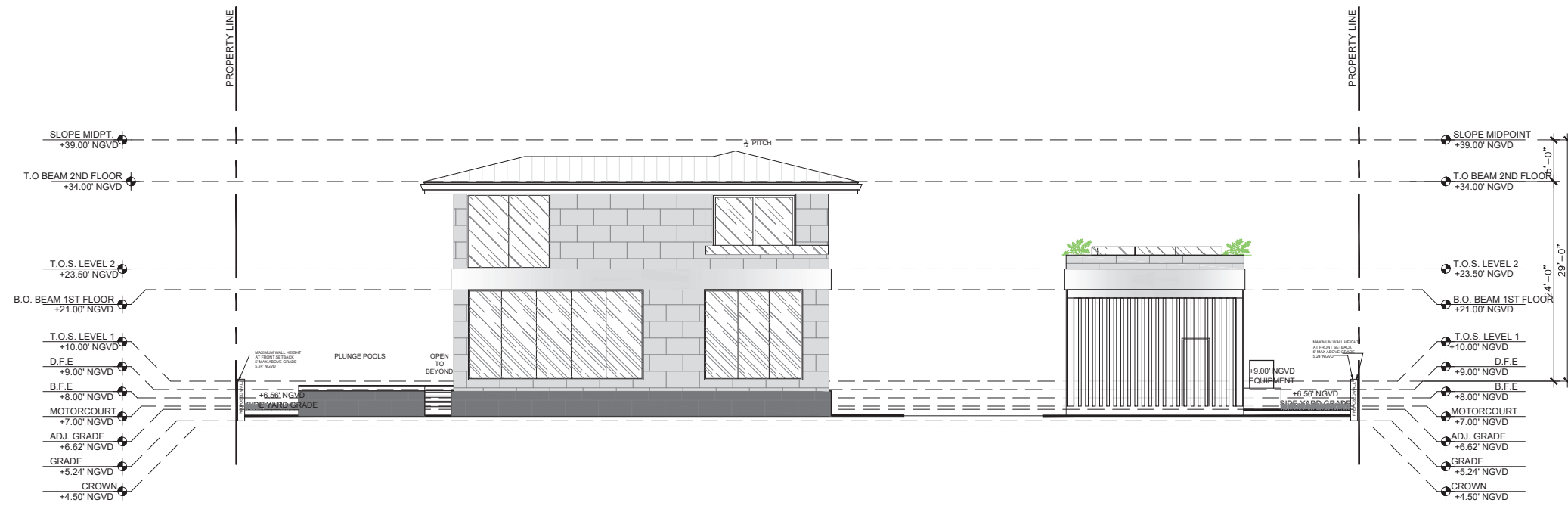

**A ACCESSORY FRONT ELEVATION**  
Scale: 1/8" = 1'-0"

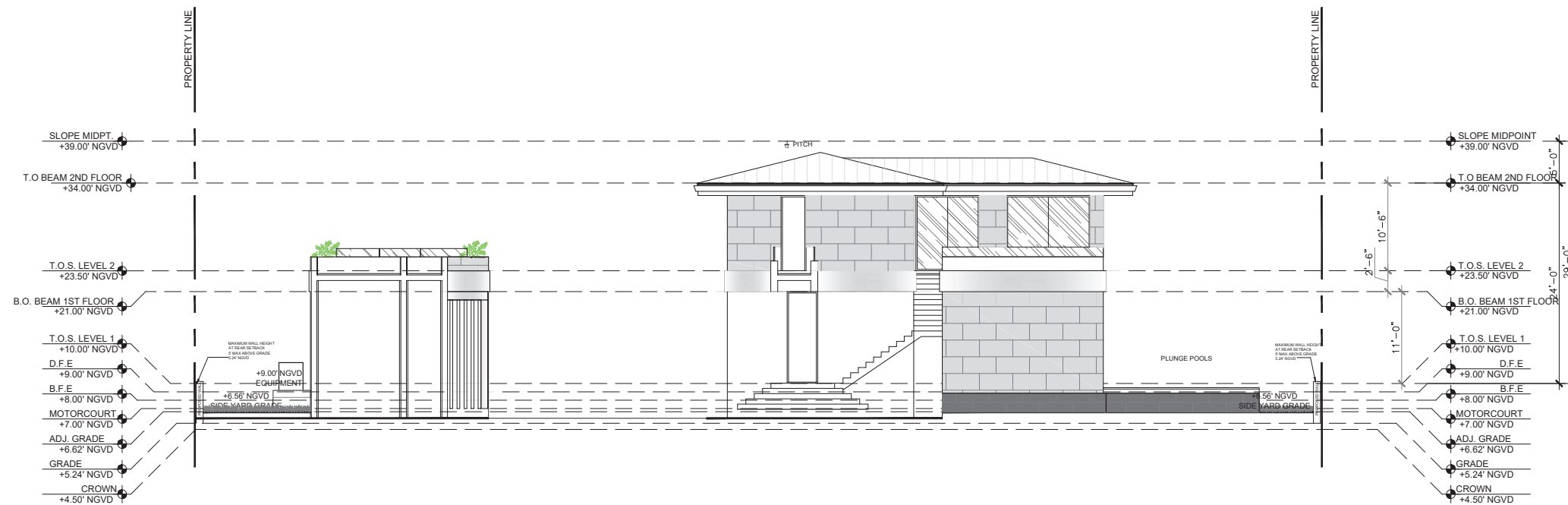

**B ACCESSORY REAR ELEVATION**  
Scale: 1/8" = 1'-0"

Rev.	Date	Rev.	Date

ALL DRAWINGS AND WRITTEN MATERIAL APPEARING HEREIN CONSTITUTE THE ORIGINAL AND UNPUBLISHED WORK OF KOBI KARP AIA, AND MAY NOT BE REPRODUCED, COPIED, OR DISCLOSED WITHOUT THE EXPRESS WRITTEN CONSENT OF KOBI KARP ARCHITECTURE & INTERIOR DESIGN, INC. AIA #12922

**Phase**  
**PERMIT SET**

**PRIVATE RESIDENCE**  
6470 ALLISON RD  
MIAMI BEACH, FL 33141

**Owner:**  
Name  
Address  
Tel:  
Email

**Consultant:**  
Name  
Address  
Tel:  
Email

**Consultant:**  
Name  
Address  
Tel:  
Email

**Consultant:**  
Name  
Address  
Tel:  
Email

**Architect:**  
Kobi Karp Architecture and Interior Design, Inc.  
571 NW 28th Street,  
Miami, Florida 33127 USA  
Tel: +1(305) 573 1818  
Fax: +1(305) 573 3766



KOBI KARP  
Lic. # AR0012578

**ELEVATIONS**

Date	10-30-2023	Sheet No.	A4.00
Scale	--		
Project	21124		

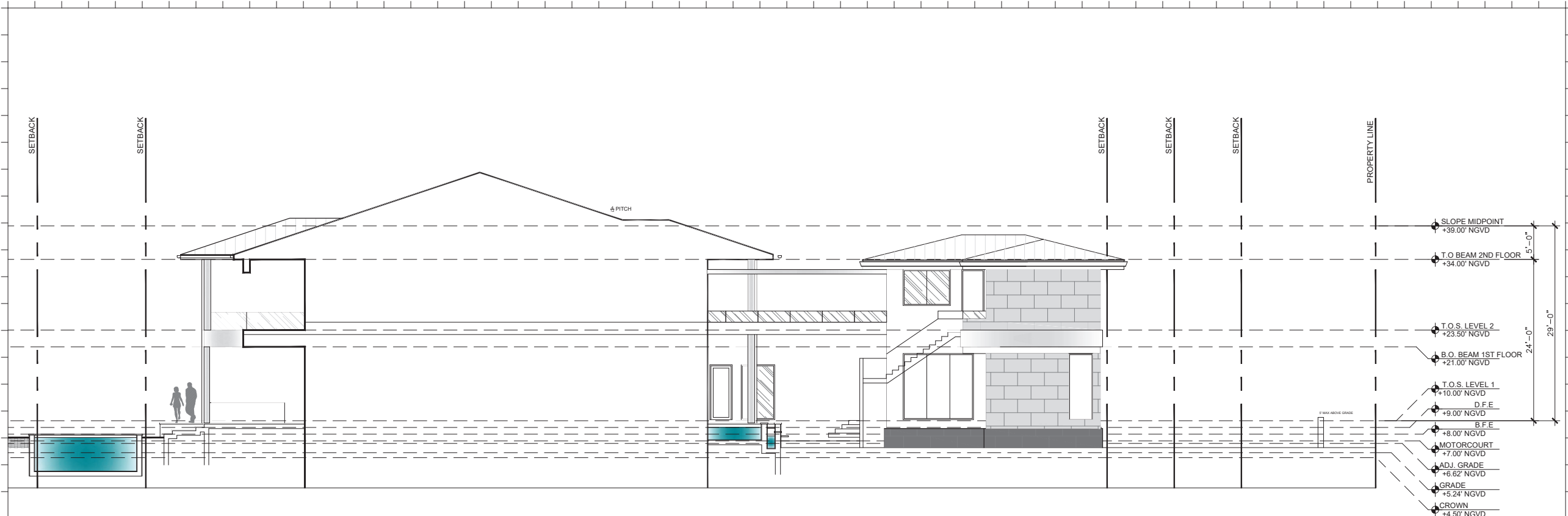

**A ACCESSORY SOUTH SIDE ELEVATION**  
Scale: 1/8" = 1'-0"

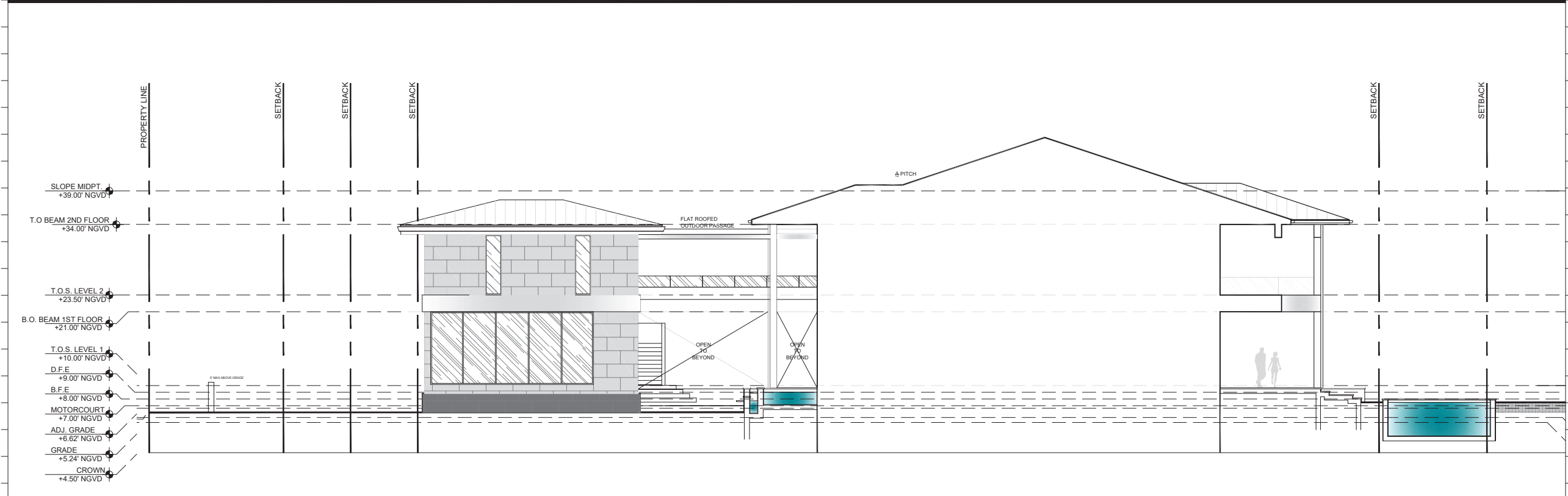

**B ACCESSORY NORTH SIDE ELEVATION**  
Scale: 1/8" = 1'-0"

Rev.	Date	Rev.	Date

ALL DRAWINGS AND WRITTEN MATERIAL APPEARING HEREIN CONSTITUTE THE ORIGINAL AND UNPUBLISHED WORK OF KOBI KARP AIA, AND MAY NOT BE REPRODUCED, COPIED, OR DISCLOSED WITHOUT THE EXPRESS WRITTEN CONSENT OF KOBI KARP ARCHITECTURE & INTERIOR DESIGN, INC. AIA #12922

**Phase**  
**PERMIT SET**

**PRIVATE RESIDENCE**  
6470 ALLISON RD  
MIAMI BEACH, FL 33141

**Owner:**  
Name  
Address  
Address  
Tel:  
Email

**Consultant:**  
Name  
Address  
Address  
Tel:  
Email

**Consultant:**  
Name  
Address  
Address  
Tel:  
Email

**Architect:**  
Kobi Karp Architecture and Interior Design, Inc.  
571 NW 28th Street,  
Miami, Florida 33127 USA  
Tel: +1(305) 573 1818  
Fax: +1(305) 573 3766



KOBI KARP  
Lic. # AR0012578

**ELEVATIONS**

Date	10-30-2023	Sheet No.	A4.01
Scale	--		
Project	21124		

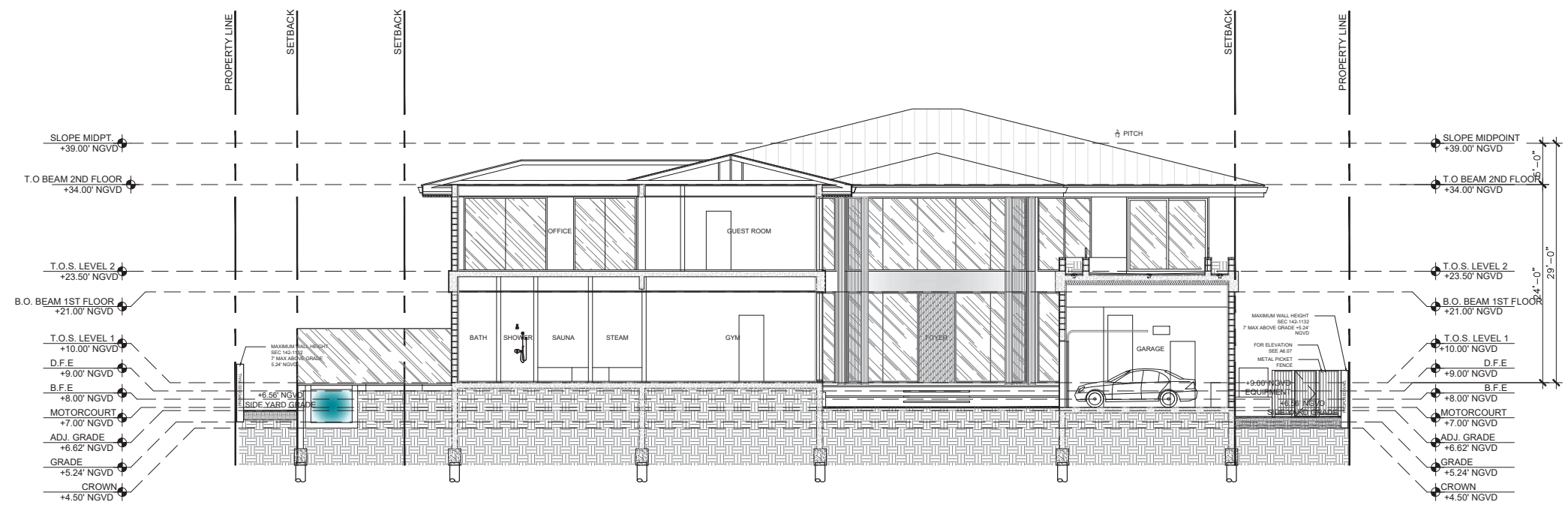

**A ACCESSORY SECTION "A"**  
Scale: 1/8" = 1'-0"

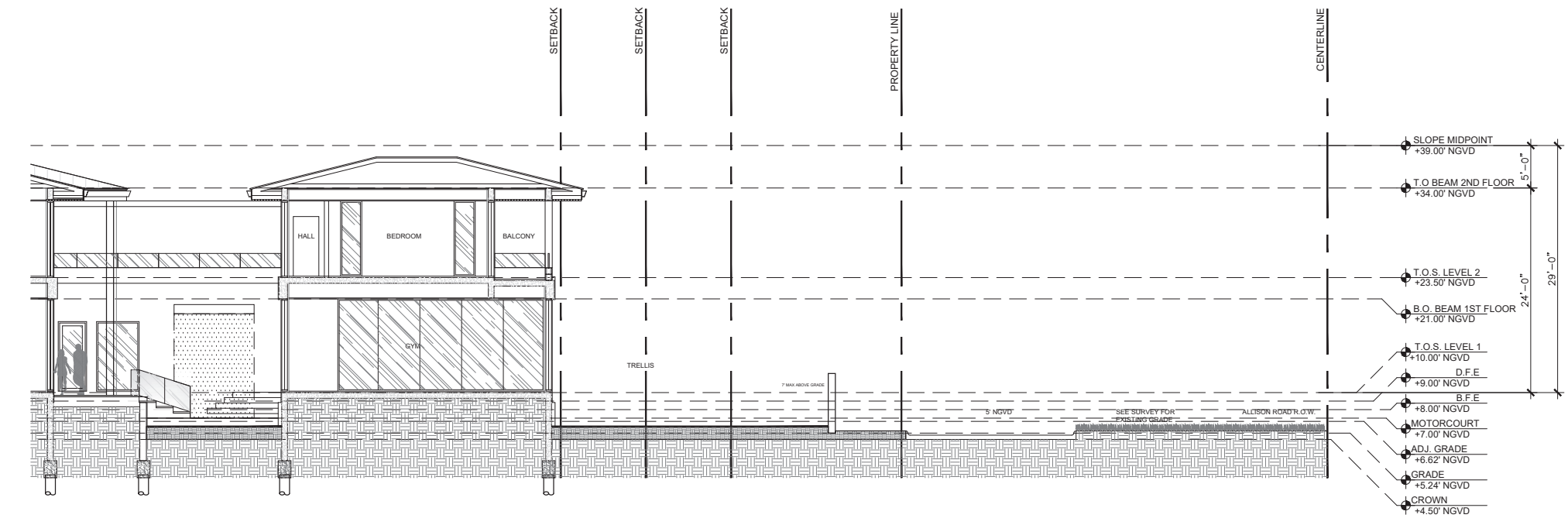

**B ACCESSORY SECTION "F"**  
Scale: 1/8" = 1'-0"

Rev.	Date	Rev.	Date

ALL DRAWINGS AND WRITTEN MATERIAL APPEARING HEREIN CONSTITUTE THE ORIGINAL AND UNPUBLISHED WORK OF KOBI KARP AIA, AND MAY NOT BE REPRODUCED, COPIED, OR DISCLOSED WITHOUT THE EXPRESS WRITTEN CONSENT OF KOBI KARP ARCHITECTURE & INTERIOR DESIGN, INC. AIA #10292

Phase  
**PERMIT SET**

**PRIVATE RESIDENCE**  
6470 ALLISON RD  
MIAMI BEACH, FL 33141

**Owner:**  
Name  
Address  
Address  
Tel:  
Email

**Consultant:**  
Name  
Address  
Address  
Tel:  
Email

**Consultant:**  
Name  
Address  
Address  
Tel:  
Email

**Consultant:**  
Name  
Address  
Address  
Tel:  
Email

**Architect:**  
Kobi Karp Architecture and Interior Design, Inc.  
571 NW 28th Street  
Miami, Florida 33127 USA  
Tel: +1(305) 573 1818  
Fax: +1(305) 573 3766



KOBI KARP  
Lic. # AR0012578

**SECTIONS**

Date	10-30-2023	Sheet No.	A5.00
Scale	--		
Project	21124		



Rev.	Date	Rev.	Date

ALL DRAWINGS AND WRITTEN MATERIAL APPEARING HEREIN CONSTITUTE THE ORIGINAL AND UNPUBLISHED WORK OF Kobi Karp AIA, AND MAY NOT BE DUPLICATED, USED, OR DISCLOSED WITHOUT THE EXPRESS WRITTEN CONSENT OF Kobi Karp Architecture, & Interior Design, Inc. AIA #12922

**Phase**  
**PERMIT SET**

**PRIVATE RESIDENCE**  
 6470 ALLISON RD  
 MIAMI BEACH, FL 33141

**Owner:**  
 Name  
 Address  
 Address  
 Tel:  
 Email

**Consultant:**  
 Name  
 Address  
 Address  
 Tel:  
 Email

**Consultant:**  
 Name  
 Address  
 Address  
 Tel:  
 Email

**Consultant:**  
 Name  
 Address  
 Address  
 Tel:  
 Email

**Architect:**  
 Kobi Karp Architecture and Interior Design, Inc.  
 571 NW 28th Street  
 Miami, Florida 33127 USA  
 Tel: +1(305) 573 1818  
 Fax: +1(305) 573 3766

Kobi Karp  
 Lic. # AR0012578

**MASS AXONOMETRIC**

**A MASS AXONOMETRIC**  
 Scale: N.T.S

Date	10-30-2023	Sheet No.	A6.00
Scale	--		
Project	21124		



Rev.	Date	Rev.	Date

ALL DRAWINGS AND WRITTEN MATERIAL APPEARING HEREIN CONSTITUTE THE ORIGINAL AND UNPUBLISHED WORK OF KOBİ KARP AIA, AND MAY NOT BE DUPLICATED, USED, OR DISCLOSED WITHOUT THE EXPRESS WRITTEN CONSENT OF KOBİ KARP ARCHITECTURE, & INTERIOR DESIGN, INC. AIA #12578

**Phase**  
**PERMIT SET**

**PRIVATE RESIDENCE**  
 6470 ALLISON RD  
 MIAMI BEACH, FL 33141

**Owner:**  
 Name  
 Address  
 Address  
 Tel:  
 Email

**Consultant:**  
 Name  
 Address  
 Address  
 Tel:  
 Email

**Consultant:**  
 Name  
 Address  
 Address  
 Tel:  
 Email

**Consultant:**  
 Name  
 Address  
 Address  
 Tel:  
 Email

**Architect:**  
 Kobi Karp Architecture and Interior Design, Inc.  
 571 NW 28th Street  
 Miami, Florida 33127 USA  
 Tel: +1(305) 573 1818  
 Fax: +1(305) 573 3766

KOBİ KARP  
 Lic. # AR0012578

**MASS AXONOMETRIC**

**A MASS AXONOMETRIC**  
 Scale: N.T.S

Date	10-30-2023	Sheet No.
Scale	--	<b>A6.01</b>
Project	21124	