



Rev.	Date	Rev.	Date

ALL DRAWINGS AND WRITTEN MATERIAL APPEARING HEREIN CONSTITUTE THE ORIGINAL AND UNPUBLISHED WORK OF KOBİ KARP AIA, AND MAY NOT BE DUPLICATED, USED, OR DISCLOSED WITHOUT THE EXPRESS WRITTEN CONSENT OF KOBİ KARP ARCHITECTURE & INTERIOR DESIGN, INC. AIA, © 2018

**PB23-0629 FINAL SUBMISSION**

**OSP - OFFICE BUILDING**  
 1665 - 1667 WASHINGTON AVENUE  
 MIAMI BEACH, FL 33139

**Owner:**  
 Name SHVO  
 Address New York, NY  
 Address  
 Tel: -  
 Email -

**Landscape Architect:**  
 Name CLAD  
 Address 8020 NE 4th Ave  
 Address Studio 113, Miami, FL  
 Tel: (786) 536-6076  
 Email carolina@cladlandscape.com

**Structural:**  
 Name YHE Engineering  
 Address 99 NW 27 Avenue  
 Address Miami, FL 33131  
 Tel: (305) 969-9423  
 Email yhe@yheengineering.com

**MEP:**  
 Name Cosentini  
 Address 498 Seventh Avenue  
 Address New York, NY 10018  
 Tel: (212) 615-3602  
 Email dmass@cosentini.com

**Architect:**  
 Kobi Karp Architecture and Interior Design, Inc.  
 571 NW 28th Street  
 Miami, Florida 33127 USA  
 Tel: +1(305) 573 1818  
 Fax: +1(305) 573 3766

KOBİ KARP  
 Lic. # AR0012578

**EXTERIOR RENDERINGS**

Date	09-26-2023	Sheet No.	A0.72
Scale			
Project	2132		

**PROPOSED**



Rev.	Date	Rev.	Date

ALL DRAWINGS AND WRITTEN MATERIAL APPEARING HEREIN CONSTITUTE THE ORIGINAL AND UNPUBLISHED WORK OF KOBİ KARP AIA, AND MAY NOT BE DUPLICATED, USED, OR DISCLOSED WITHOUT THE EXPRESS WRITTEN CONSENT OF KOBİ KARP ARCHITECTURE & INTERIOR DESIGN, INC. AIA, (©) 2018

**PB SUBMITTAL**

**OFFICE BUILDING**  
 1665-1667 WASHINGTON AVENUE  
 MIAMI BEACH, FLORIDA 33139

**Owner:**  
 Name SHVO  
 Address New York, NY  
 Address  
 Tel:  
 Email

**Landscape:**  
 CLAD  
 8020 NE 4th Ave  
 Studio 113, Miami FL  
 (786) 536-5076  
 Email: carolina@cladlandscape.com

**Consultant:**  
 Name  
 Address  
 Address  
 Tel:  
 Email

**Consultant:**  
 Name  
 Address  
 Address  
 Tel:  
 Email

**Architect:**  
 Kobi Karp Architecture and Interior Design, Inc.  
 571 NW 28th Street  
 Miami, Florida 33127 USA  
 Tel: +1(305) 573 1818  
 Fax: +1(305) 573 3766

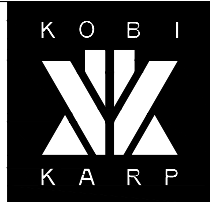
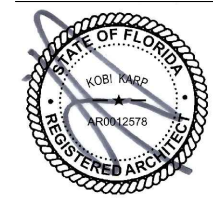

**EXTERIOR RENDERING**

Date	07.01.2022	Sheet No.
Scale	N/A	A0.72
Project	2132	

**APPROVED PB22-0503**



Rev.	Date	Rev.	Date

ALL DRAWINGS AND WRITTEN MATERIAL APPEARING HEREIN CONSTITUTE THE ORIGINAL AND UNPUBLISHED WORK OF KOBİ KARP AIA, AND MAY NOT BE DUPLICATED, USED, OR DISCLOSED WITHOUT THE EXPRESS WRITTEN CONSENT OF KOBİ KARP ARCHITECTURE & INTERIOR DESIGN, INC. AIA, © 2018

**PB23-0629 FINAL SUBMISSION**

**OSP - OFFICE BUILDING**  
 1665 - 1667 WASHINGTON AVENUE  
 MIAMI BEACH, FL 33139

**Owner:**  
 Name: SHVO  
 Address: New York, NY  
 Address:   
 Tel:   
 Email: -

**Landscape Architect:**  
 Name: CLAD  
 Address: 8020 NE 4th Ave  
 Address: Studio 113, Miami, FL  
 Tel: (786) 536-6076  
 Email: carolina@cladlandscape.com

**Structural:**  
 Name: YHE Engineering  
 Address: 99 NW 27 Avenue  
 Address: Miami, FL 33131  
 Tel: (305) 969-9423  
 Email: yhe@yheengineering.com

**MEP:**  
 Name: Cosentini  
 Address: 498 Seventh Avenue  
 Address: New York, NY 10018  
 Tel: (212) 615-3602  
 Email: dmass@cosentini.com

**Architect:**  
 Kobi Karp Architecture and Interior Design, Inc.  
 571 NW 28th Street  
 Miami, Florida 33127 USA  
 Tel: +1(305) 573 1818  
 Fax: +1(305) 573 3766

KOBİ KARP  
 Lic. # AR0012578

**EXTERIOR RENDERINGS**

Date	09-26-2023	Sheet No.	A0.73
Scale			
Project	2132		

**PROPOSED**



Rev.	Date	Rev.	Date

ALL DRAWINGS AND WRITTEN MATERIAL APPEARING HEREIN CONSTITUTE THE ORIGINAL AND UNPUBLISHED WORK OF KOBİ KARP AIA, AND MAY NOT BE DUPLICATED, USED, OR DISCLOSED WITHOUT THE EXPRESS WRITTEN CONSENT OF KOBİ KARP ARCHITECTURE & INTERIOR DESIGN, INC. AIA, (©) 2018

**PB SUBMITTAL**

**OFFICE BUILDING**  
 1665-1667 WASHINGTON AVENUE  
 MIAMI BEACH, FLORIDA 33139

**Owner:**  
 Name SHVO  
 Address New York, NY  
 Address  
 Tel:  
 Email

**Landscape:**  
 CLAD  
 8020 NE 4th Ave  
 Studio 113, Miami FL  
 (786) 536-5076  
 Email: carolina@cladlandscape.com

**Consultant:**  
 Name  
 Address  
 Address  
 Tel:  
 Email

**Consultant:**  
 Name  
 Address  
 Address  
 Tel:  
 Email

**Architect:**  
 Kobi Karp Architecture and Interior Design, Inc.  
 571 NW 28th Street  
 Miami, Florida 33127 USA  
 Tel: +1(305) 573 1818  
 Fax: +1(305) 573 3766

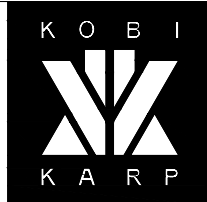
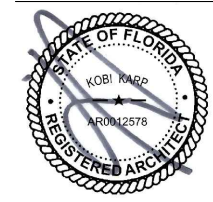

**EXTERIOR RENDERING**

Date	07.01.2022	Sheet No.
Scale	N/A	A0.73
Project	2132	

**APPROVED PB22-0503**

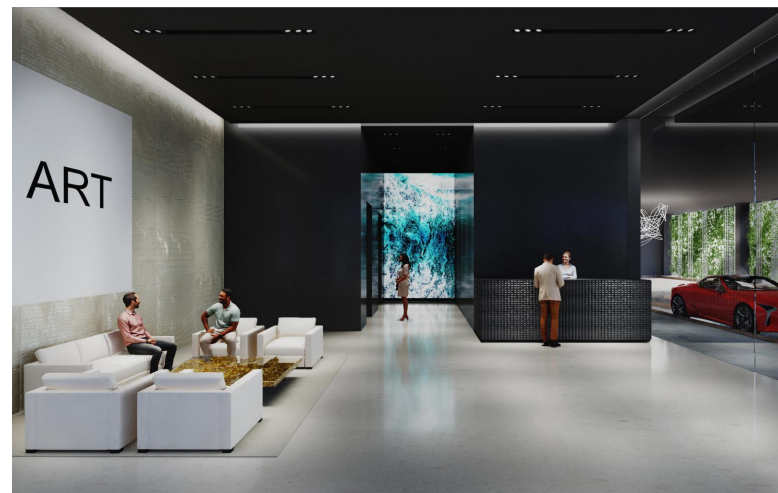

Rev.	Date	Rev.	Date

ALL DRAWINGS AND WRITTEN MATERIAL APPEARING HEREIN CONSTITUTE THE ORIGINAL AND UNPUBLISHED WORK OF KOBİ KARP AIA, AND MAY NOT BE DUPLICATED, USED, OR DISCLOSED WITHOUT THE EXPRESS WRITTEN CONSENT OF KOBİ KARP ARCHITECTURE & INTERIOR DESIGN, INC. AIA, (©) 2018

**PB SUBMITTAL**

**OFFICE BUILDING**  
 1665-1667 WASHINGTON AVENUE  
 MIAMI BEACH, FLORIDA 33139

**Owner:**  
 Name SHVO  
 Address New York, NY  
 Address  
 Tel:  
 Email

**Landscape:**  
 CLAD  
 8020 NE 4th Ave  
 Studio 113, Miami Fl  
 (786) 536-6076  
 Email: carolina@cladlandscape.com

**Consultant:**  
 Name  
 Address  
 Address  
 Tel:  
 Email

**Consultant:**  
 Name  
 Address  
 Address  
 Tel:  
 Email

**Architect:**  
 Kobi Karp Architecture and Interior Design, Inc.  
 571 NW 28th Street  
 Miami, Florida 33127 USA  
 Tel: +1(305) 573 1818  
 Fax: +1(305) 573 3766

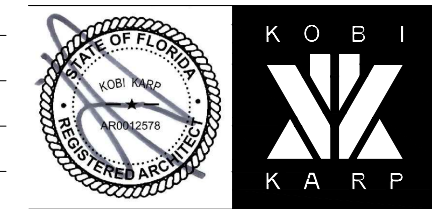

**INTERIOR RENDERING**

Date	06.24.2022	Sheet No.
Scale	N/A	A0.74
Project	2132	

**APPROVED PB22-0503**



Rev.	Date	Rev.	Date

ALL DRAWINGS AND WRITTEN MATERIAL APPEARING HEREIN CONSTITUTE THE ORIGINAL AND UNPUBLISHED WORK OF KOBİ KARP AIA, AND MAY NOT BE DUPLICATED, USED, OR DISCLOSED WITHOUT THE EXPRESS WRITTEN CONSENT OF KOBİ KARP ARCHITECTURE & INTERIOR DESIGN, INC. AIA, © 2018

**PB23-0629 FINAL SUBMISSION**

**OSP - OFFICE BUILDING**  
 1665 - 1667 WASHINGTON AVENUE  
 MIAMI BEACH, FL 33139

**Owner:**  
 Name SHVO  
 Address New York, NY  
 Address  
 Tel: -  
 Email: -

**Landscape Architect:**  
 Name CLAD  
 Address 8020 NE 4th Ave  
 Address Studio 113, Miami, FL  
 Tel: (786) 536-6076  
 Email carolina@cladlandscape.com

**Structural:**  
 Name YHE Engineering  
 Address 99 NW 27 Avenue  
 Address Miami, FL 33131  
 Tel: (305) 969-9423  
 Email yhe@yheengineering.com

**MEP:**  
 Name Cosentini  
 Address 498 Seventh Avenue  
 Address New York, NY 10018  
 Tel: (212) 615-3602  
 Email dmass@cosentini.com

**Architect:**  
 Kobi Karp Architecture and Interior Design, Inc.  
 571 NW 28th Street  
 Miami, Florida 33127 USA  
 Tel: +1(305) 573 1818  
 Fax: +1(305) 573 3766

KOBİ KARP  
 Lic. # AR0012578

**EXTERIOR RENDERINGS**

Date	09-26-2023	Sheet No.	A0.74
Scale			
Project	2132		

**PROPOSED**

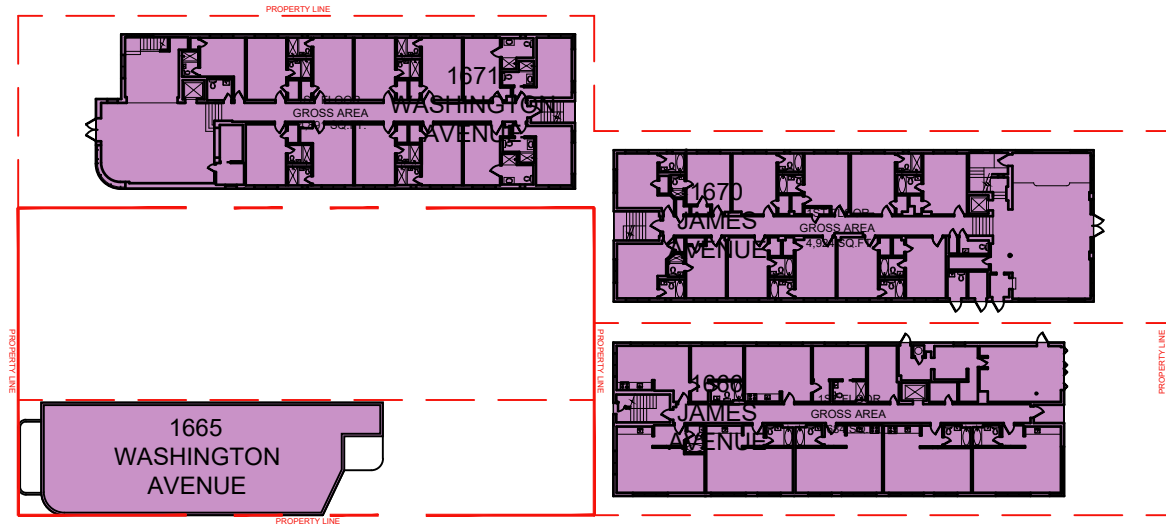

1 EXISTING LEVEL 1 FAR  
Scale: 1" = 50'-0"

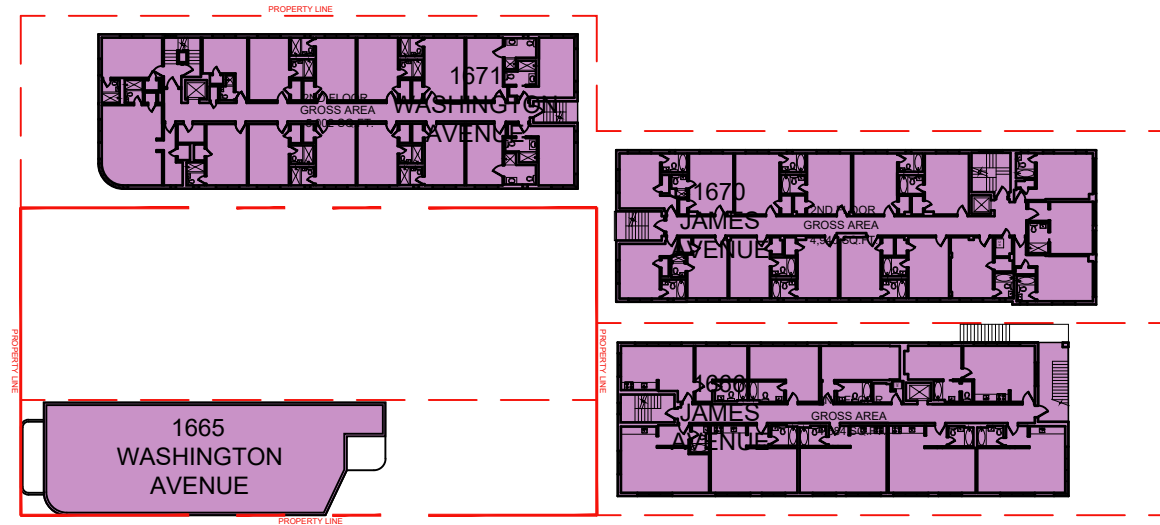

2 EXISTING LEVEL 2 FAR  
Scale: 1" = 50'-0"

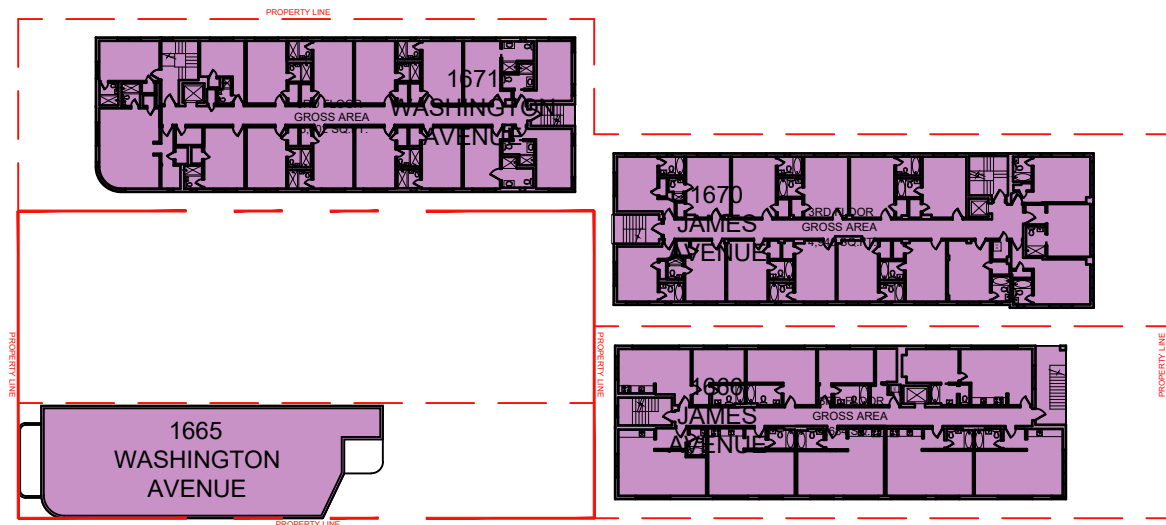

2 EXISTING LEVEL 3 FAR  
Scale: 1" = 50'-0"

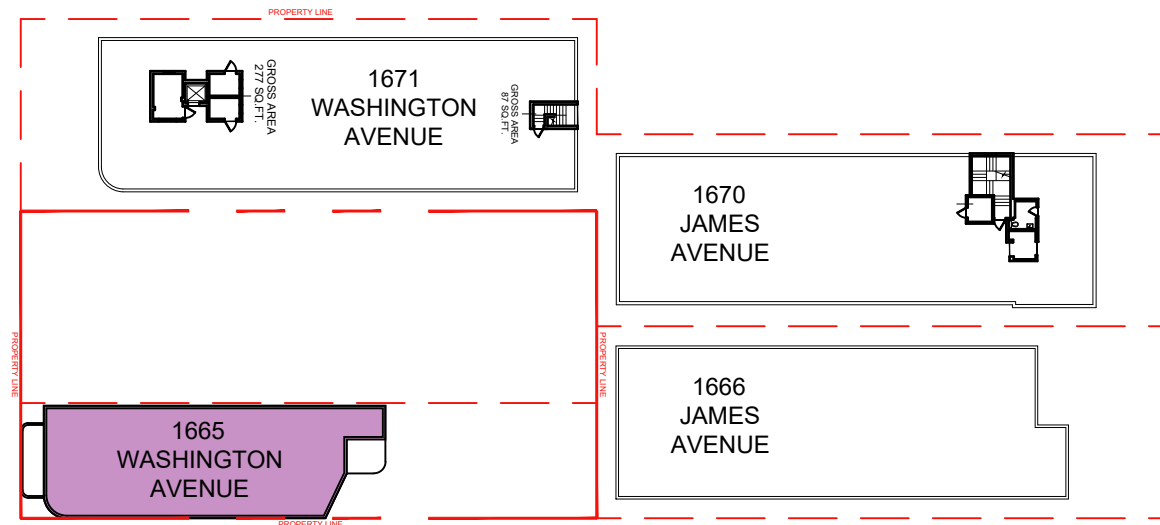

4 EXISTING LEVEL 4 FAR  
Scale: 1" = 50'-0"

	1665-1667 WASHINGTON AVE	1671 WASHINGTON AVE	1666 JAMES AVE	1670 JAMES AVE
LEVEL 1	2,520	4,764	4,585	4,732
LEVEL 2	2,520	4,877	4,455	4,783
LEVEL 3	2,520	4,877	4,455	4,784
LEVEL 4	2,551			
TOTALS	10,111	14,518	13,495	14,299
EXISTING FAR	52,423			

**PROPOSED**

Rev.	Date	Rev.	Date

ALL DRAWINGS AND WRITTEN MATERIAL APPEARING HEREIN CONSTITUTE THE ORIGINAL AND UNPUBLISHED WORK OF KOBİ KARP AIA, AND MAY NOT BE DUPLICATED, USED, OR DISCLOSED WITHOUT THE EXPRESS WRITTEN CONSENT OF KOBİ KARP ARCHITECTURE & INTERIOR DESIGN, INC. AIA, © 2018

**PB23-0629 FINAL SUBMISSION**

**OSP - OFFICE BUILDING**  
1665 - 1667 WASHINGTON AVENUE  
MIAMI BEACH, FL 33139

**Owner:**  
Name SHVO  
Address New York, NY  
Tel: -  
Email: -

**Landscape Architect:**  
Name CLAD  
Address 8020 NE 4th Ave  
Address Studio 113, Miami, FL  
Tel: (786) 536-6076  
Email: carolina@cladlandscape.com

**Structural:**  
Name YHE Engineering  
Address 99 NW 27 Avenue  
Address Miami, FL 33131  
Tel: (305) 968-9423  
Email: yhe@yheengineering.com

**MEP:**  
Name Cosentini  
Address 498 Seventh Avenue  
Address New York, NY 10018  
Tel: (212) 615-3602  
Email: dmass@cosentini.com

**Architect:**  
Kobi Karp Architecture and Interior Design, Inc.  
571 NW 28th Street  
Miami, Florida 33127 USA  
Tel: +1(305) 573 1818  
Fax: +1(305) 573 3766

KOBİ KARP  
Lic. # AR0012578

**EXISTING FAR DIAGRAMS**

Date	09-26-2023	Sheet No.
Scale		A1.00
Project	2132	

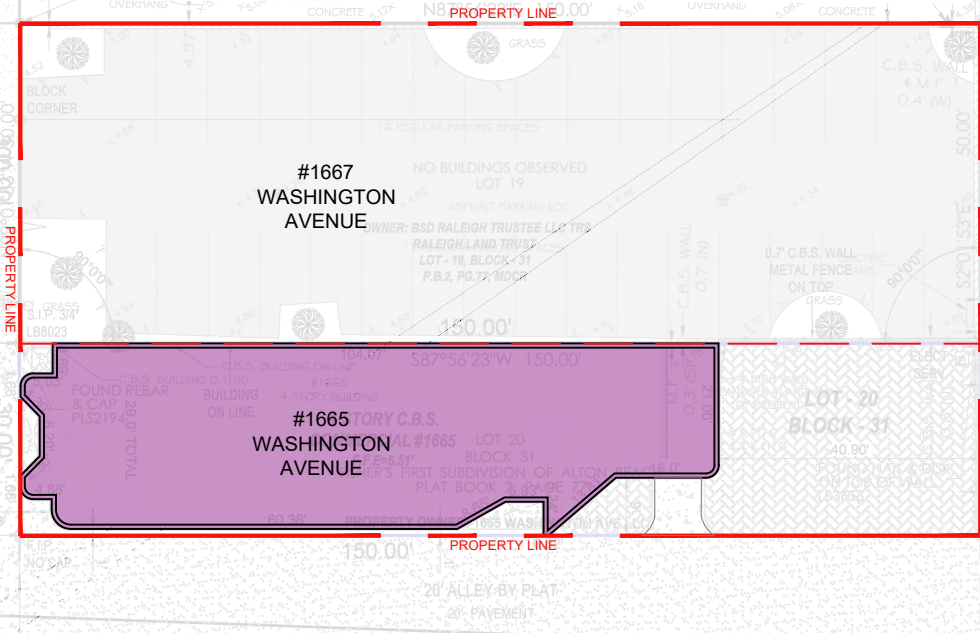

1 EXISTING LEVEL 1 FAR DIAGRAM  
SCALE: 1"=30'-0"

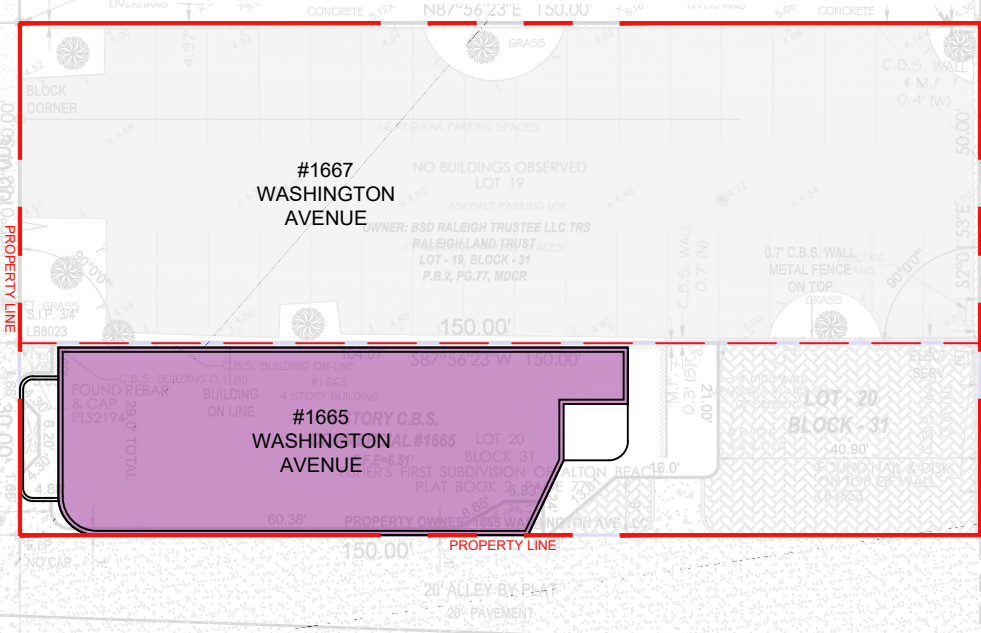

2 EXISTING LEVEL 2-3 FAR DIAGRAM  
SCALE: 1"=30'-0"

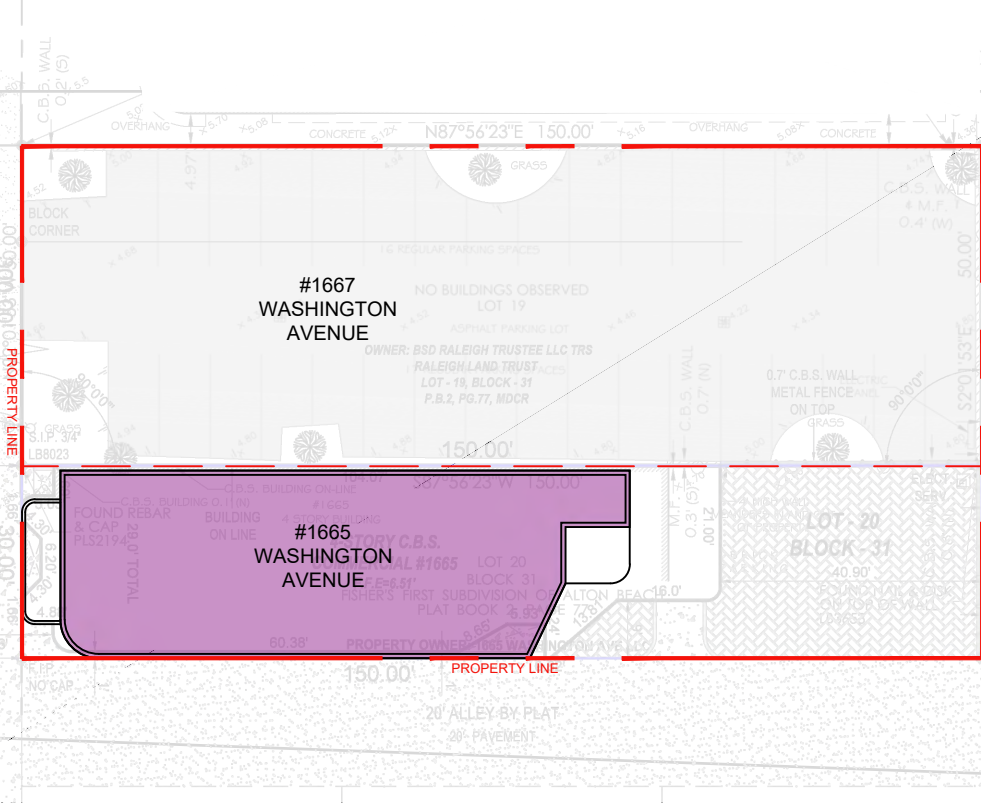

3 EXISTING LEVEL 4 FAR DIAGRAM  
SCALE: 1"=30'-0"

	1665 WASHINGTON AVENUE	1667 WASHINGTON AVENUE	EXISTING FAR
Level 4	2,520	0	2,520
Level 3	2,520	0	2,520
Level 2	2,520	0	2,520
Level 1	2,551	0	2,551
<b>TOTALS</b>	<b>10,111</b>	<b>0</b>	<b>10,111</b>

Rev.	Date	Rev.	Date

PB SUBMITTAL

OFFICE BUILDING  
1665-1667 WASHINGTON AVENUE  
MIAMI BEACH, FLORIDA 33139

Owner:  
Name SHVO  
Address New York, NY  
Address  
Tel:  
Email

Landscape:  
CLAD  
8020 NE 4th Ave  
Studio 113, Miami FL  
(786) 536-5076  
Email: carolina@cladlandscape.com

Consultant:  
Name  
Address  
Address  
Tel:  
Email

Consultant:  
Name  
Address  
Address  
Tel:  
Email

Architect:  
Kobi Karp Architecture and Interior Design, Inc.  
571 NW 28th Street  
Miami, Florida 33127 USA  
Tel: +1(305) 573 1818  
Fax: +1(305) 573 3766

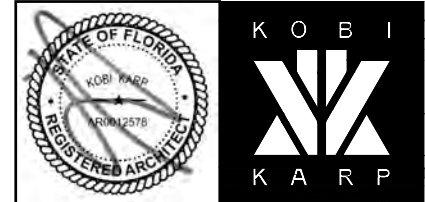

EXISTING FAR DIAGRAMS

Date	06.24.2022	Sheet No.
Scale	N/A	A1.00
Project	2132	

APPROVED PB22-0503

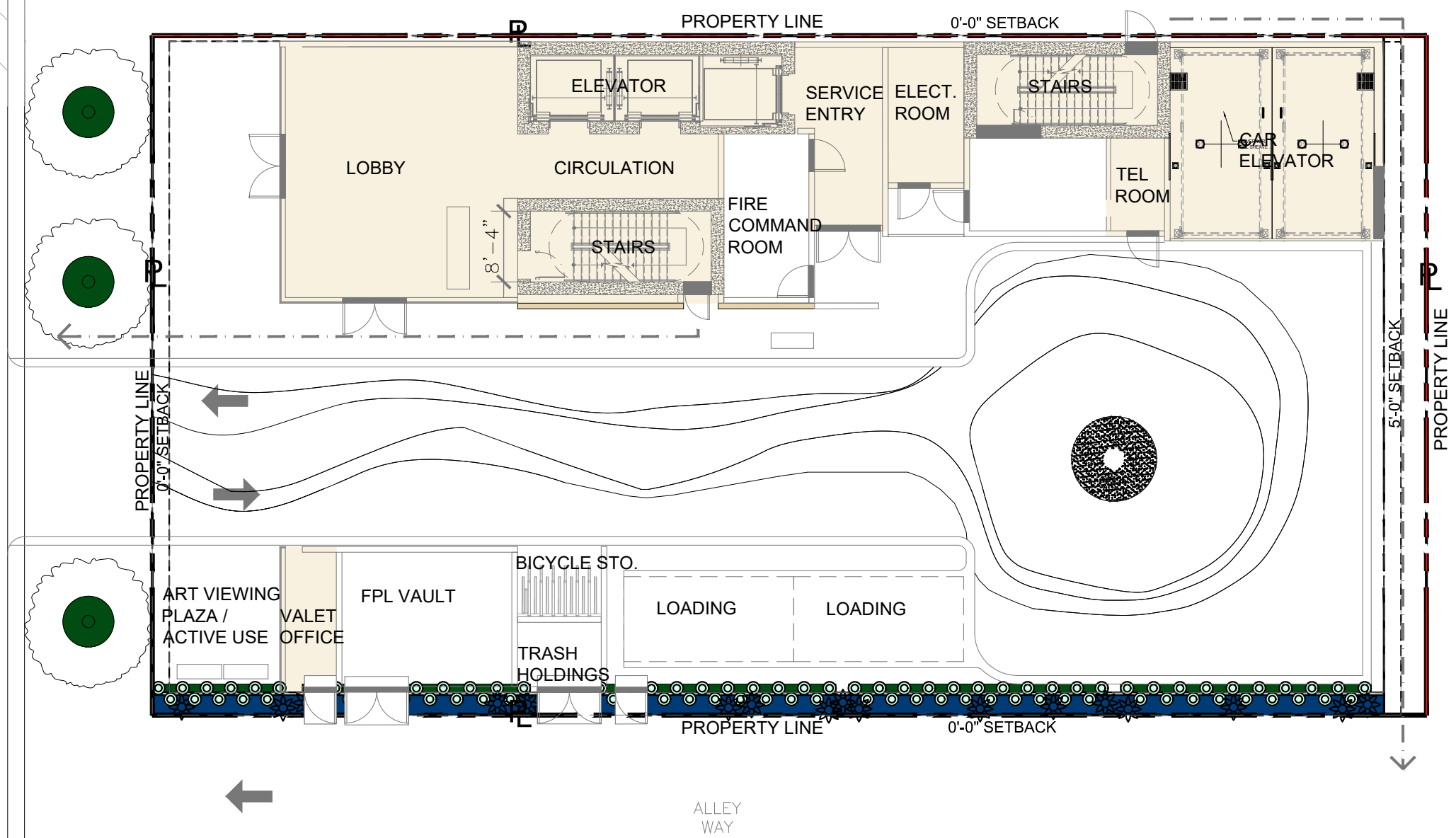

1665 WASHINGTON AVE: 3,156 SF

1 PROPOSED LEVEL 1 FAR  
Scale: 1/16" = 1'-0"

**PROPOSED**

Rev.	Date	Rev.	Date

ALL DRAWINGS AND WRITTEN MATERIAL APPEARING HEREIN CONSTITUTE THE ORIGINAL AND UNPUBLISHED WORK OF KOBİ KARP AIA, AND MAY NOT BE DUPLICATED, USED, OR DISCLOSED WITHOUT THE EXPRESS WRITTEN CONSENT OF KOBİ KARP ARCHITECTURE & INTERIOR DESIGN, INC. AIA, (©) 2018

PB23-0629-FINAL SUMMITAL

**OSP - OFFICE BUILDING**  
1665 - 1667 WASHINGTON AVENUE  
MIAMI BEACH, FL 33139

**Owner:**  
Name: SHVO  
Address: New York, NY  
Tel: -  
Email: -

**Landscape Architect:**  
Name: CLAD  
Address: 8020 NE 4th Ave  
Address: Studio 113, Miami, FL  
Tel: (786) 536-6076  
Email: carolina@cladlandscape.com

**Structural:**  
Name: YHE Engineering  
Address: 99 NW 27 Avenue  
Address: Miami, FL 33131  
Tel: (305) 969-9423  
Email: yhe@yheengineering.com

**MEP:**  
Name: Cosentini  
Address: 498 Seventh Avenue  
Address: New York, NY 10018  
Tel: (212) 615-3602  
Email: dmass@cosentini.com

**Architect:**  
Kobi Karp Architecture and Interior Design, Inc.  
571 NW 28th Street  
Miami, Florida 33127 USA  
Tel: +1(305) 573 1818  
Fax: +1(305) 573 3766

KOBİ KARP  
Lic. # AR0012578



PROPOSED FAR DIAGRAMS

Date	09-22-2023	Sheet No.	A1.10
Scale			
Project	2132		

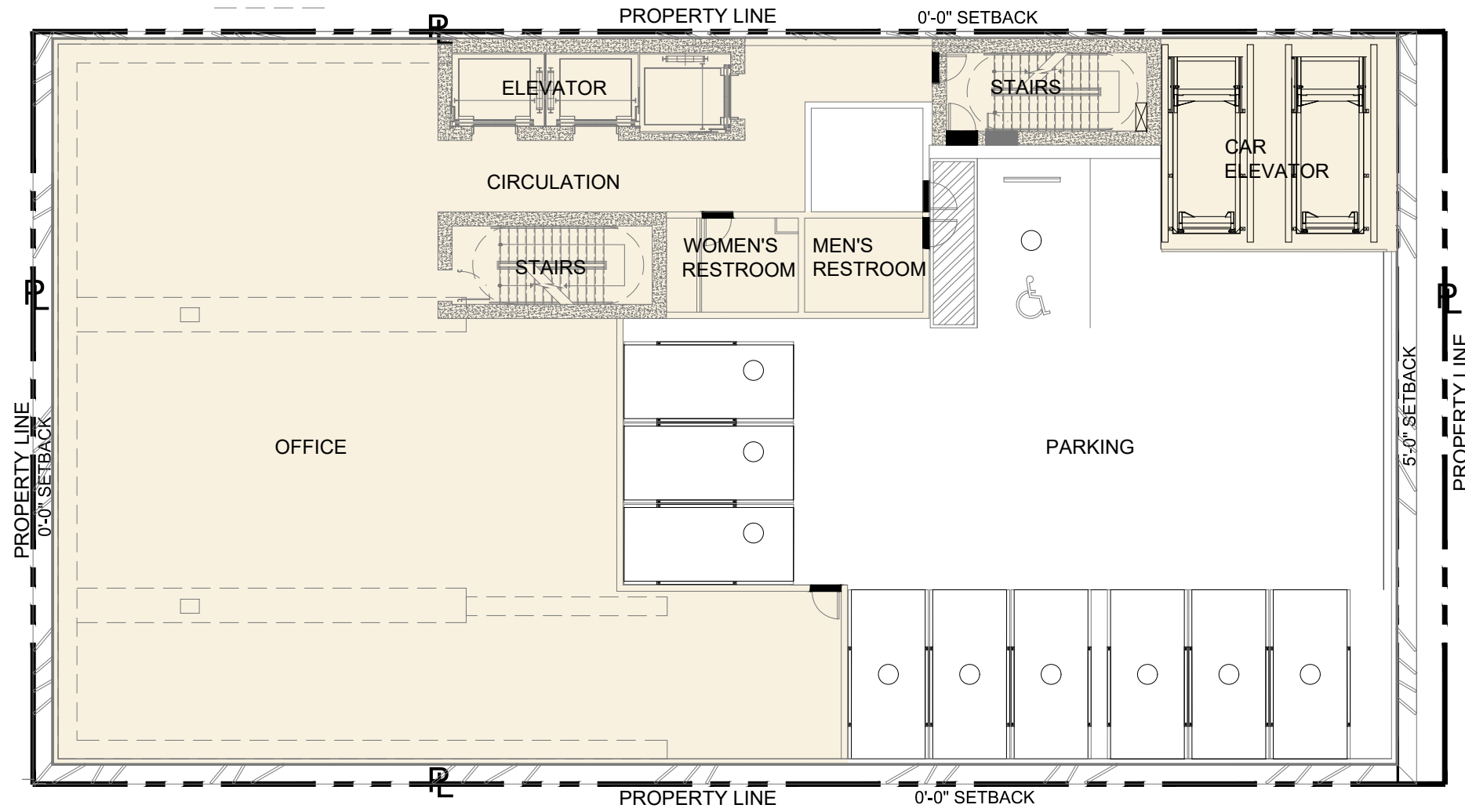

1665 WASHINGTON AVE: 6,825 SF

2 PROPOSED LEVEL 2 FAR  
Scale: 1/16" = 1'-0"

**PROPOSED**

Rev.	Date	Rev.	Date

ALL DRAWINGS AND WRITTEN MATERIAL APPEARING HEREIN CONSTITUTE THE ORIGINAL AND UNPUBLISHED WORK OF KOBİ KARP AIA, AND MAY NOT BE DUPLICATED, USED, OR DISCLOSED WITHOUT THE EXPRESS WRITTEN CONSENT OF KOBİ KARP ARCHITECTURE & INTERIOR DESIGN, INC. AIA, (©) 2018

**PB23-0629-FINAL SUMMITAL**

**OSP - OFFICE BUILDING**  
1665 - 1667 WASHINGTON AVENUE  
MIAMI BEACH, FL 33139

**Owner:**  
Name: SHVO  
Address: New York, NY  
Tel: -  
Email: -

**Landscape Architect:**  
Name: CLAD  
Address: 8020 NE 4th Ave  
Address: Studio 113, Miami, FL  
Tel: (786) 536-6076  
Email: carolina@cladlandscape.com

**Structural:**  
Name: YHE Engineering  
Address: 99 NW 27 Avenue  
Address: Miami, FL 33131  
Tel: (305) 969-9423  
Email: yhe@yheengineering.com

**MEP:**  
Name: Cosentini  
Address: 498 Seventh Avenue  
Address: New York, NY 10018  
Tel: (212) 615-3602  
Email: dmass@cosentini.com

**Architect:**  
Kobi Karp Architecture and Interior Design, Inc.  
571 NW 28th Street  
Miami, Florida 33127 USA  
Tel: +1(305) 573 1818  
Fax: +1(305) 573 3766

KOBİ KARP  
Lic. # AR0012578

**PROPOSED FAR DIAGRAMS**

Date	09-22-2023	Sheet No.	A1.11
Scale			
Project	2132		

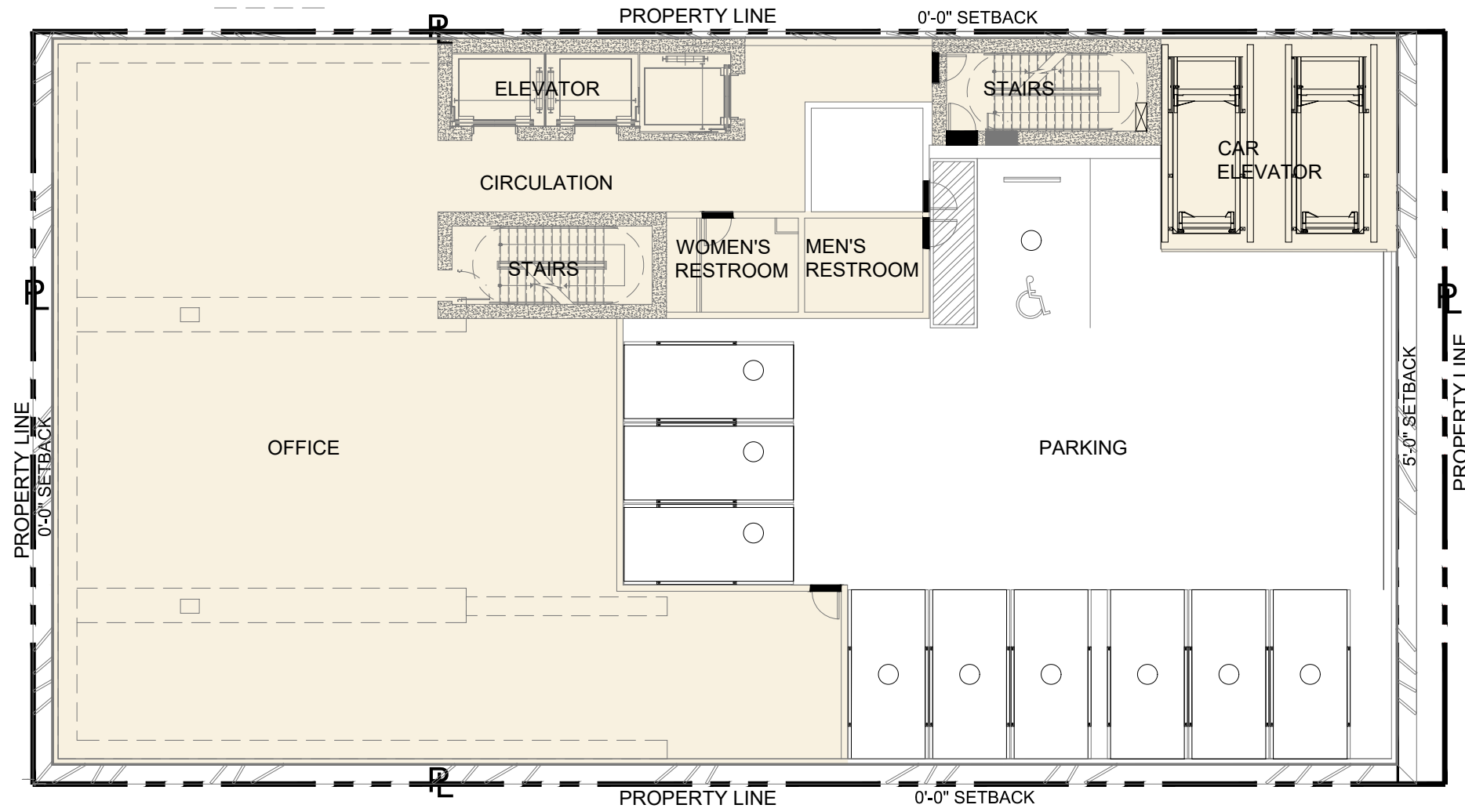

1665 WASHINGTON AVE: 6,825 SF

2 PROPOSED LEVEL 3 FAR  
Scale: 1/16" = 1'-0"

**PROPOSED**

Rev.	Date	Rev.	Date

ALL DRAWINGS AND WRITTEN MATERIAL APPEARING HEREIN CONSTITUTE THE ORIGINAL AND UNPUBLISHED WORK OF KOBİ KARP AIA, AND MAY NOT BE DUPLICATED, USED, OR DISCLOSED WITHOUT THE EXPRESS WRITTEN CONSENT OF KOBİ KARP ARCHITECTURE & INTERIOR DESIGN, INC. AIA, © 2018

PB23-0629-FINAL SUMMITAL

**OSP - OFFICE BUILDING**  
1665 - 1667 WASHINGTON AVENUE  
MIAMI BEACH, FL 33139

**Owner:**  
Name: SHVO  
Address: New York, NY  
Tel: -  
Email: -

**Landscape Architect:**  
Name: CLAD  
Address: 8020 NE 4th Ave  
Address: Studio 113, Miami, FL  
Tel: (786) 536-6076  
Email: carolina@cladlandscape.com

**Structural:**  
Name: YHE Engineering  
Address: 99 NW 27 Avenue  
Address: Miami, FL 33131  
Tel: (305) 969-9423  
Email: yhe@yheengineering.com

**MEP:**  
Name: Cosentini  
Address: 498 Seventh Avenue  
Address: New York, NY 10018  
Tel: (212) 615-3602  
Email: dmass@cosentini.com

**Architect:**  
Kobi Karp Architecture and Interior Design, Inc.  
571 NW 28th Street  
Miami, Florida 33127 USA  
Tel: +1(305) 573 1818  
Fax: +1(305) 573 3766

KOBİ KARP  
Lic. # AR0012578



PROPOSED FAR DIAGRAMS

Date	09-22-2023	Sheet No.	A1.12
Scale			
Project	2132		

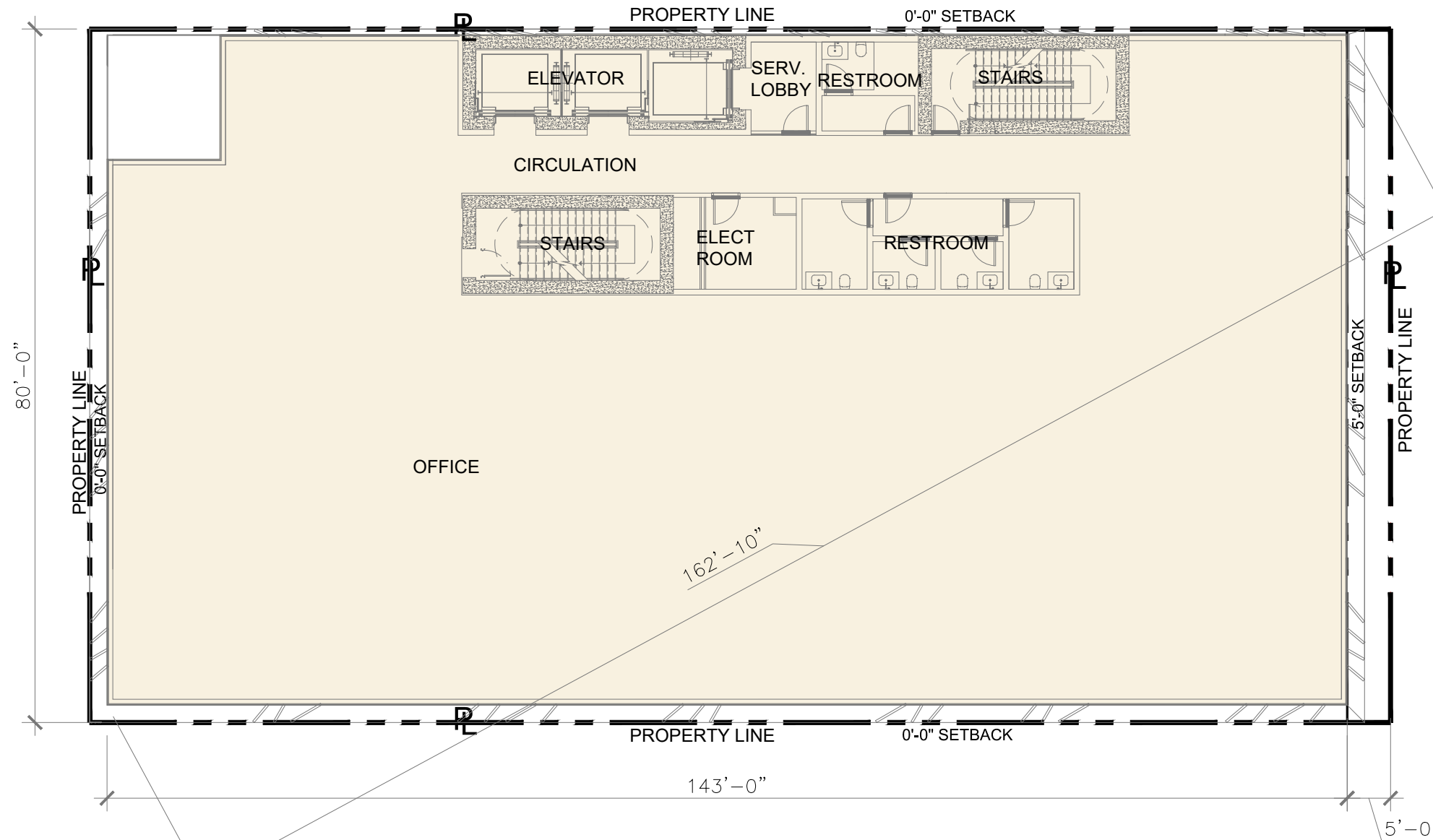

1665 WASHINGTON AVE: 10,880 SF

2 PROPOSED LEVEL 4 FAR  
Scale: 1/16" = 1'-0"

**PROPOSED**

Rev.	Date	Rev.	Date

ALL DRAWINGS AND WRITTEN MATERIAL APPEARING HEREIN CONSTITUTE THE ORIGINAL AND UNPUBLISHED WORK OF KOBİ KARP AIA, AND MAY NOT BE DUPLICATED, USED, OR DISCLOSED WITHOUT THE EXPRESS WRITTEN CONSENT OF KOBİ KARP ARCHITECTURE & INTERIOR DESIGN, INC. AIA, (©) 2018

PB23-0629-FINAL SUMMITAL

**OSP - OFFICE BUILDING**  
1665 - 1667 WASHINGTON AVENUE  
MIAMI BEACH, FL 33139

**Owner:**  
Name: SHVO  
Address: New York, NY  
Tel: -  
Email: -

**Landscape Architect:**  
Name: CLAD  
Address: 8020 NE 4th Ave  
Address: Studio 113, Miami, FL  
Tel: (786) 536-6076  
Email: carolina@cladlandscape.com

**Structural:**  
Name: YHE Engineering  
Address: 99 NW 27 Avenue  
Address: Miami, FL 33131  
Tel: (305) 969-9423  
Email: yhe@yheengineering.com

**MEP:**  
Name: Cosentini  
Address: 498 Seventh Avenue  
Address: New York, NY 10018  
Tel: (212) 615-3602  
Email: dmass@cosentini.com

**Architect:**  
Kobi Karp Architecture and Interior Design, Inc.  
571 NW 28th Street  
Miami, Florida 33127 USA  
Tel: +1(305) 573 1818  
Fax: +1(305) 573 3766

KOBİ KARP  
Lic. # AR0012578



PROPOSED FAR DIAGRAMS

Date	09-22-2023	Sheet No.	A1.13
Scale			
Project	2132		

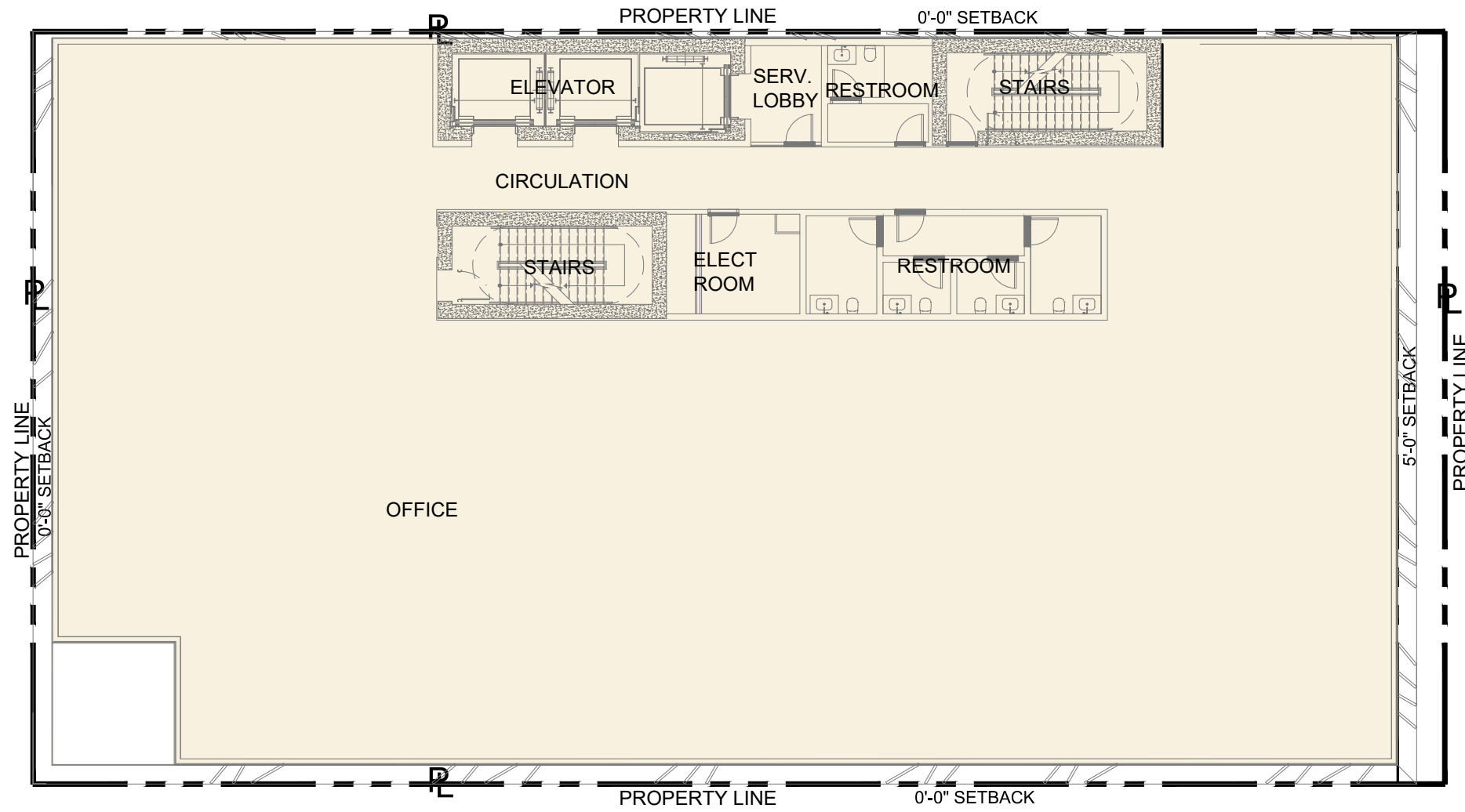

1665 WASHINGTON AVE: 10,899 SF

2 PROPOSED LEVEL 5 FAR  
Scale: 1/16" = 1'-0"

**PROPOSED**

Rev.	Date	Rev.	Date

ALL DRAWINGS AND WRITTEN MATERIAL APPEARING HEREIN CONSTITUTE THE ORIGINAL AND UNPUBLISHED WORK OF KOBİ KARP AIA, AND MAY NOT BE DUPLICATED, USED, OR DISCLOSED WITHOUT THE EXPRESS WRITTEN CONSENT OF KOBİ KARP ARCHITECTURE & INTERIOR DESIGN, INC. AIA, (©) 2018

**PB23-0629-FINAL SUMMITAL**

**OSP - OFFICE BUILDING**  
1665 - 1667 WASHINGTON AVENUE  
MIAMI BEACH, FL 33139

**Owner:**  
Name: SHVO  
Address: New York, NY  
Tel: -  
Email: -

**Landscape Architect:**  
Name: CLAD  
Address: 8020 NE 4th Ave  
Address: Studio 113, Miami, FL  
Tel: (786) 536-6076  
Email: carolina@cladlandscape.com

**Structural:**  
Name: YHE Engineering  
Address: 99 NW 27 Avenue  
Address: Miami, FL 33131  
Tel: (305) 969-9423  
Email: yhe@yheengineering.com

**MEP:**  
Name: Cosentini  
Address: 498 Seventh Avenue  
Address: New York, NY 10018  
Tel: (212) 615-3602  
Email: dmass@cosentini.com

**Architect:**  
Kobi Karp Architecture and Interior Design, Inc.  
571 NW 28th Street  
Miami, Florida 33127 USA  
Tel: +1(305) 573 1818  
Fax: +1(305) 573 3766

KOBİ KARP  
Lic. # AR0012578



**PROPOSED FAR DIAGRAMS**

Date	09-22-2023	Sheet No.	A1.14
Scale			
Project	2132		

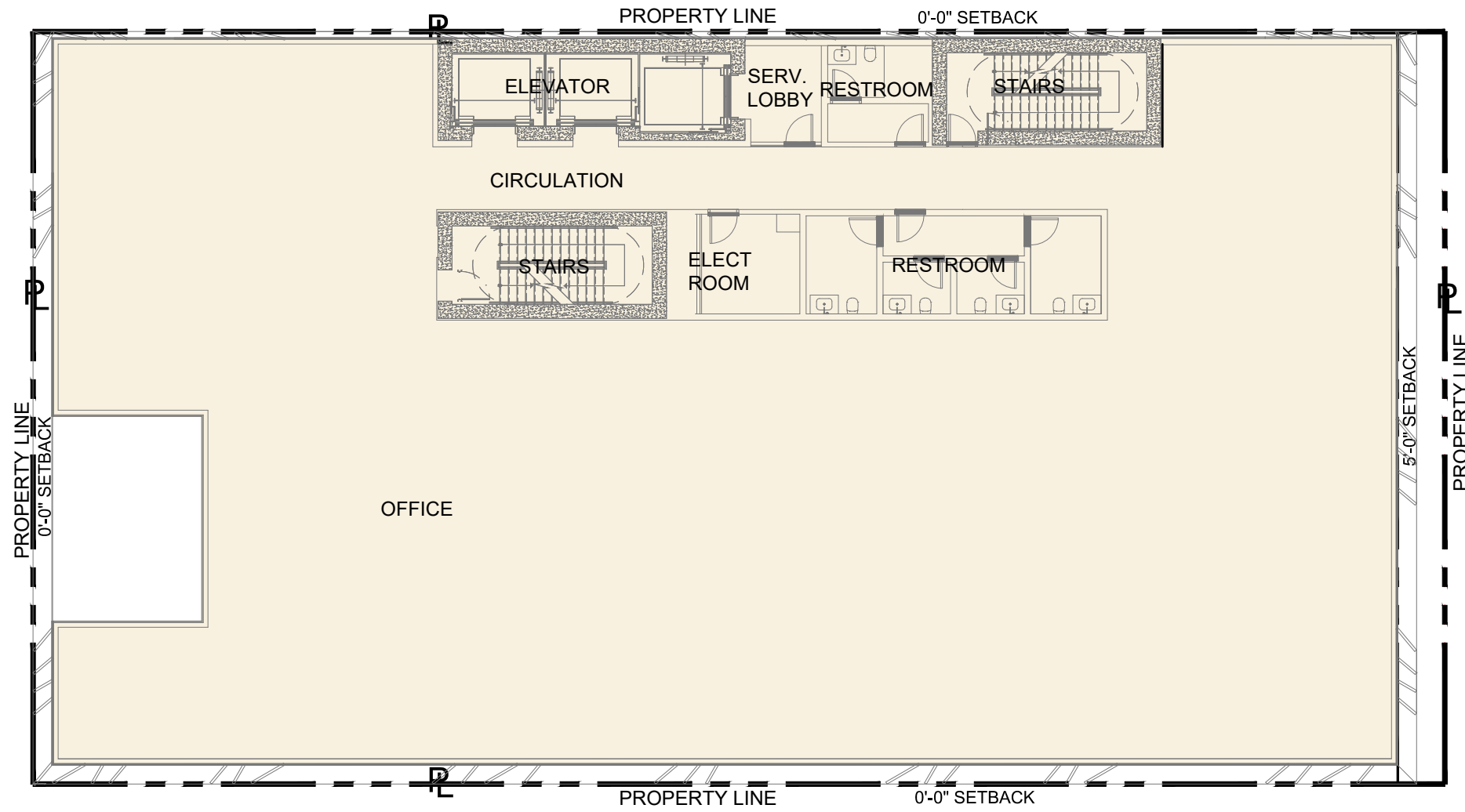

1665 WASHINGTON AVE: 10,721 SF

2 PROPOSED LEVEL 6 FAR  
Scale: 1/16" = 1'-0"

**PROPOSED**

Rev.	Date	Rev.	Date

ALL DRAWINGS AND WRITTEN MATERIAL APPEARING HEREIN CONSTITUTE THE ORIGINAL AND UNPUBLISHED WORK OF KOBİ KARP AIA, AND MAY NOT BE DUPLICATED, USED, OR DISCLOSED WITHOUT THE EXPRESS WRITTEN CONSENT OF KOBİ KARP ARCHITECTURE & INTERIOR DESIGN, INC. AIA, (©) 2018

PB23-0629-FINAL SUMMITAL

**OSP - OFFICE BUILDING**  
1665 - 1667 WASHINGTON AVENUE  
MIAMI BEACH, FL 33139

**Owner:**  
Name: SHVO  
Address: New York, NY  
Tel: -  
Email: -

**Landscape Architect:**  
Name: CLAD  
Address: 8020 NE 4th Ave  
Address: Studio 113, Miami, FL  
Tel: (786) 536-6076  
Email: carolina@cladlandscape.com

**Structural:**  
Name: YHE Engineering  
Address: 99 NW 27 Avenue  
Address: Miami, FL 33131  
Tel: (305) 969-9423  
Email: yhe@yheengineering.com

**MEP:**  
Name: Cosentini  
Address: 498 Seventh Avenue  
Address: New York, NY 10018  
Tel: (212) 615-3602  
Email: dmass@cosentini.com

**Architect:**  
Kobi Karp Architecture and Interior Design, Inc.  
571 NW 28th Street  
Miami, Florida 33127 USA  
Tel: +1(305) 573 1818  
Fax: +1(305) 573 3766

KOBİ KARP  
Lic. # AR0012578



PROPOSED FAR DIAGRAMS

Date	09-22-2023	Sheet No.	A1.15
Scale			
Project	2132		

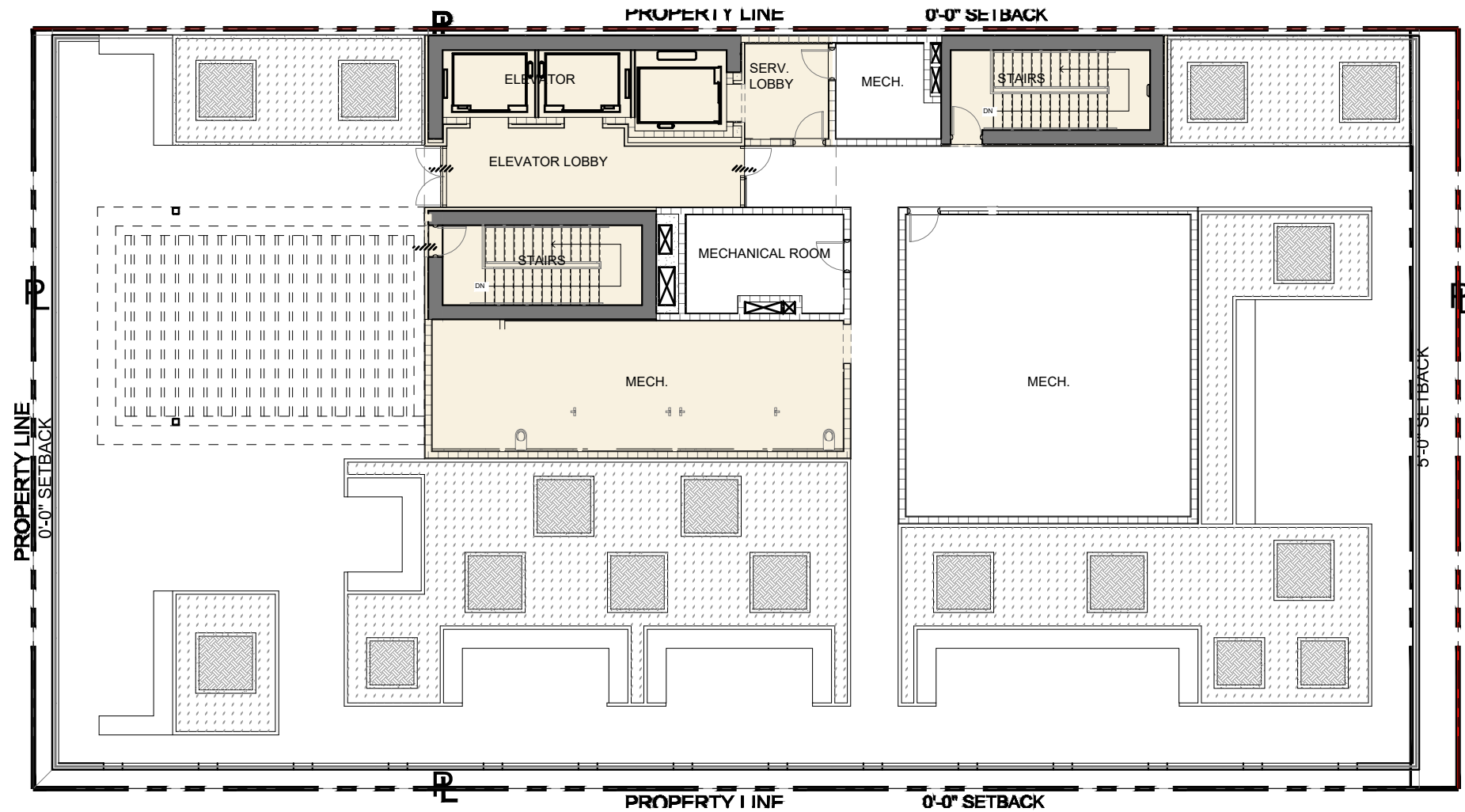

1665 WASHINGTON AVE: 1,651 SF

**PROPOSED**

PROPOSED AREA CALCULATIONS													
	STAIRS AND ELEVATORS	B.O.H.	PARKING	# SPACES	CAR LIFTS	TERRACE	OFFICE AREA	CORRIDOR / LOBBY	RESTROOMS	ROOFDECK	ROOF	COVERED ARRIVAL	TOTAL FAR
ROOF DECK	761	108						240	542		1,180		1,651
LEVEL 6	610	171				346	8,981	99	514	5,336	5,299		10,721
LEVEL 5	788	171				187	9,140	99	514				10,899
LEVEL 4	769	171				187	9,140	99	514				10,880
LEVEL 3	911	154	4,231	19	574		5,023		163				6,825
LEVEL 2	911	154	3,979	19	574		5,023		163				6,825
LEVEL 1	930	472			589		117	1,048				8,324	3,156
<b>TOTALS</b>	<b>5,680</b>	<b>1,401</b>		<b>38</b>	<b>1,737</b>	<b>720</b>	<b>37,424</b>	<b>1,585</b>	<b>2,410</b>				<b>50,957</b>

Rev.	Date	Rev.	Date

ALL DRAWINGS AND WRITTEN MATERIAL APPEARING HEREIN CONSTITUTE THE ORIGINAL AND UNPUBLISHED WORK OF KOBİ KARP AIA, AND MAY NOT BE DUPLICATED, USED, OR DISCLOSED WITHOUT THE EXPRESS WRITTEN CONSENT OF KOBİ KARP ARCHITECTURE & INTERIOR DESIGN, INC. AIA (©) 2018

PB23-0629-FINAL SUMMITAL

OSP - OFFICE BUILDING  
1665 - 1667 WASHINGTON AVENUE  
MIAMI BEACH, FL 33139

**Owner:**  
Name: SHVO  
Address: New York, NY  
Tel: -  
Email: -

**Landscape Architect:**  
Name: CLAD  
Address: 8020 NE 4th Ave  
Address: Studio 113, Miami, FL  
Tel: (786) 536-6076  
Email: carolina@cladlandscape.com

**Structural:**  
Name: YHE Engineering  
Address: 99 NW 27 Avenue  
Address: Miami, FL 33131  
Tel: (305) 969-9423  
Email: yhe@yheengineering.com

**MEP:**  
Name: Cosentini  
Address: 498 Seventh Avenue  
Address: New York, NY 10018  
Tel: (212) 615-3602  
Email: dmass@cosentini.com

**Architect:**  
Kobi Karp Architecture and Interior Design, Inc.  
571 NW 28th Street  
Miami, Florida 33127 USA  
Tel: +1(305) 573 1818  
Fax: +1(305) 573 3766



PROPOSED FAR DIAGRAMS

Date	09-22-2023	Sheet No.	
Scale			A1.16
Project	2132		

2 PROPOSED ROOF FAR  
Scale: 1/16" = 1'-0"

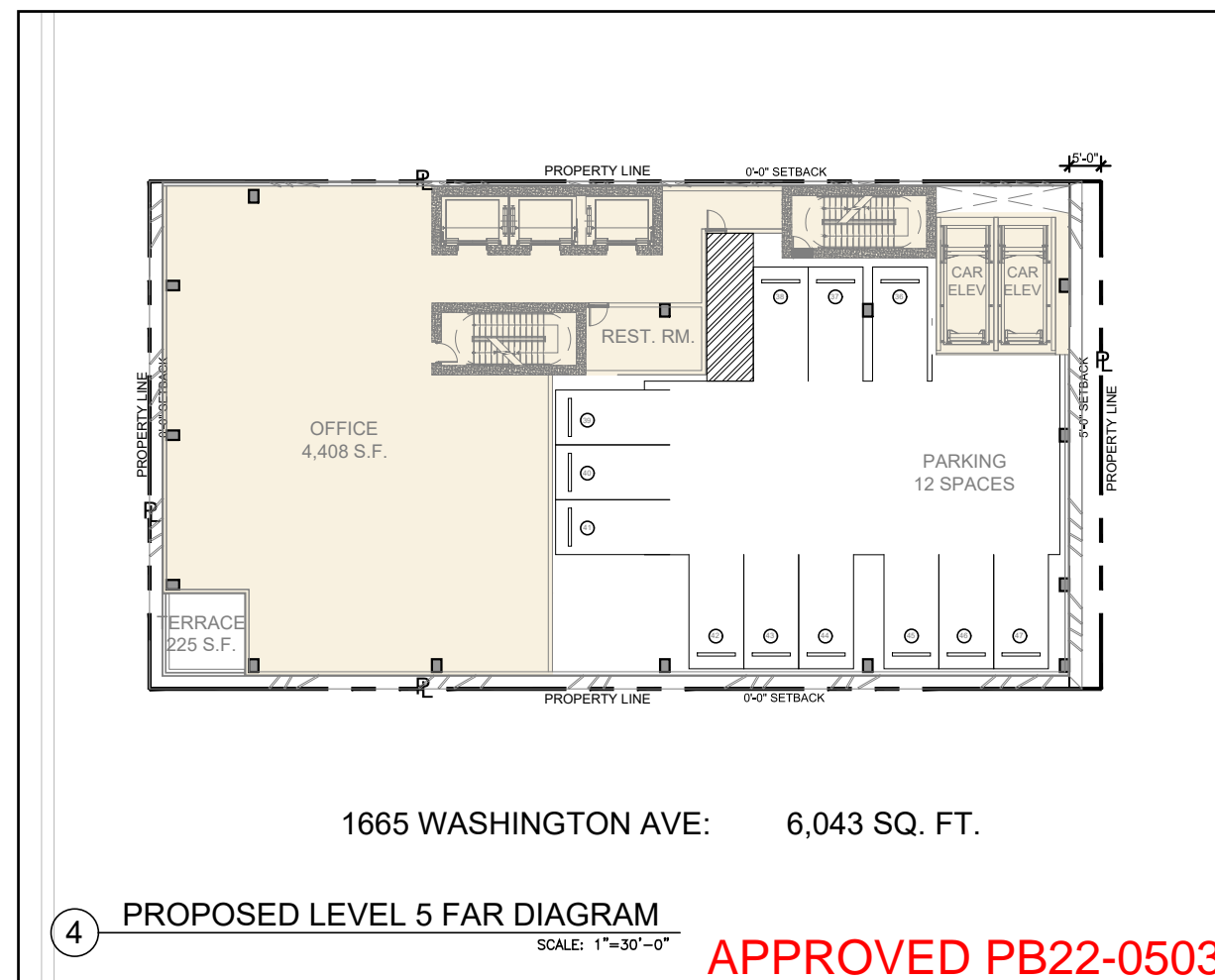
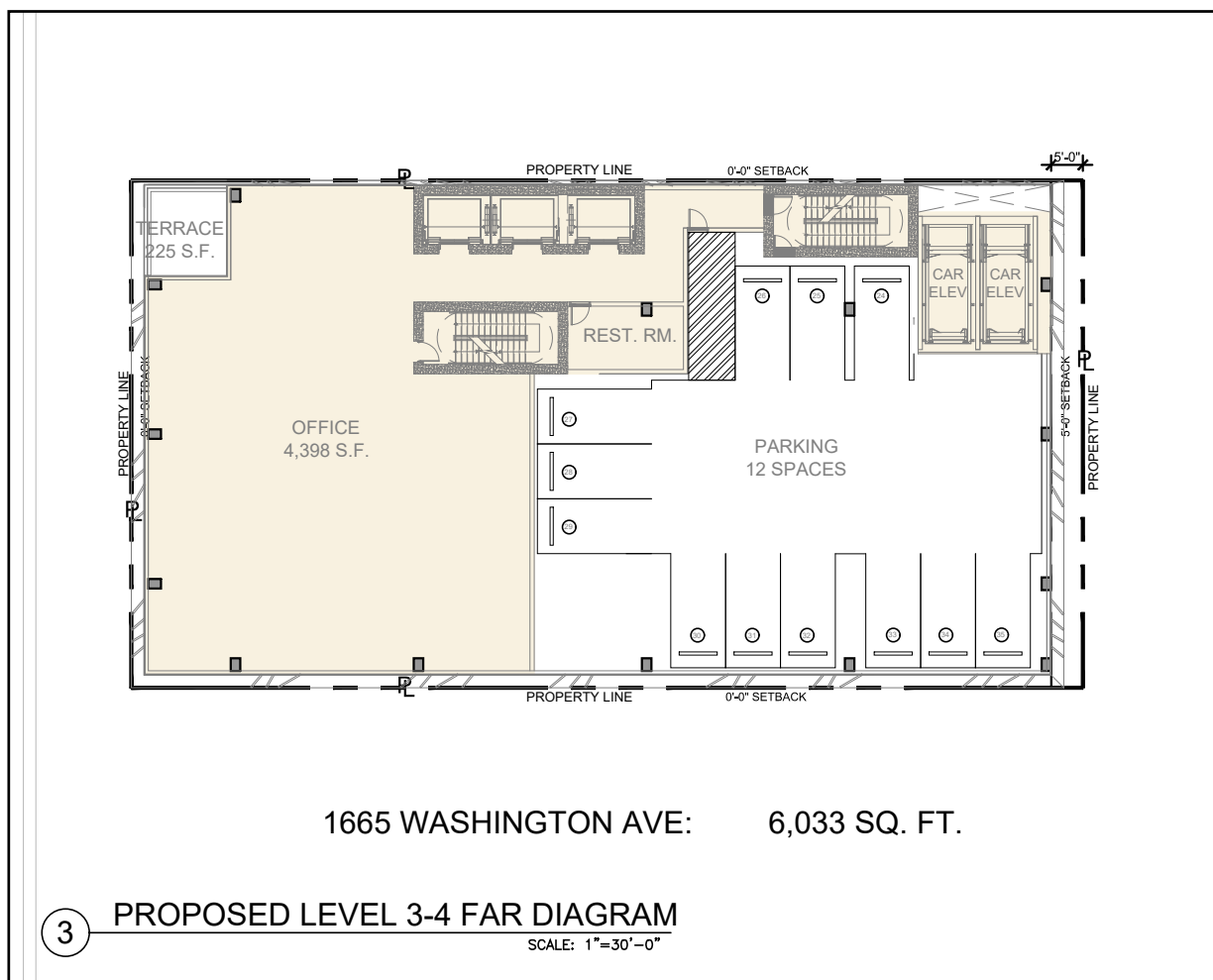
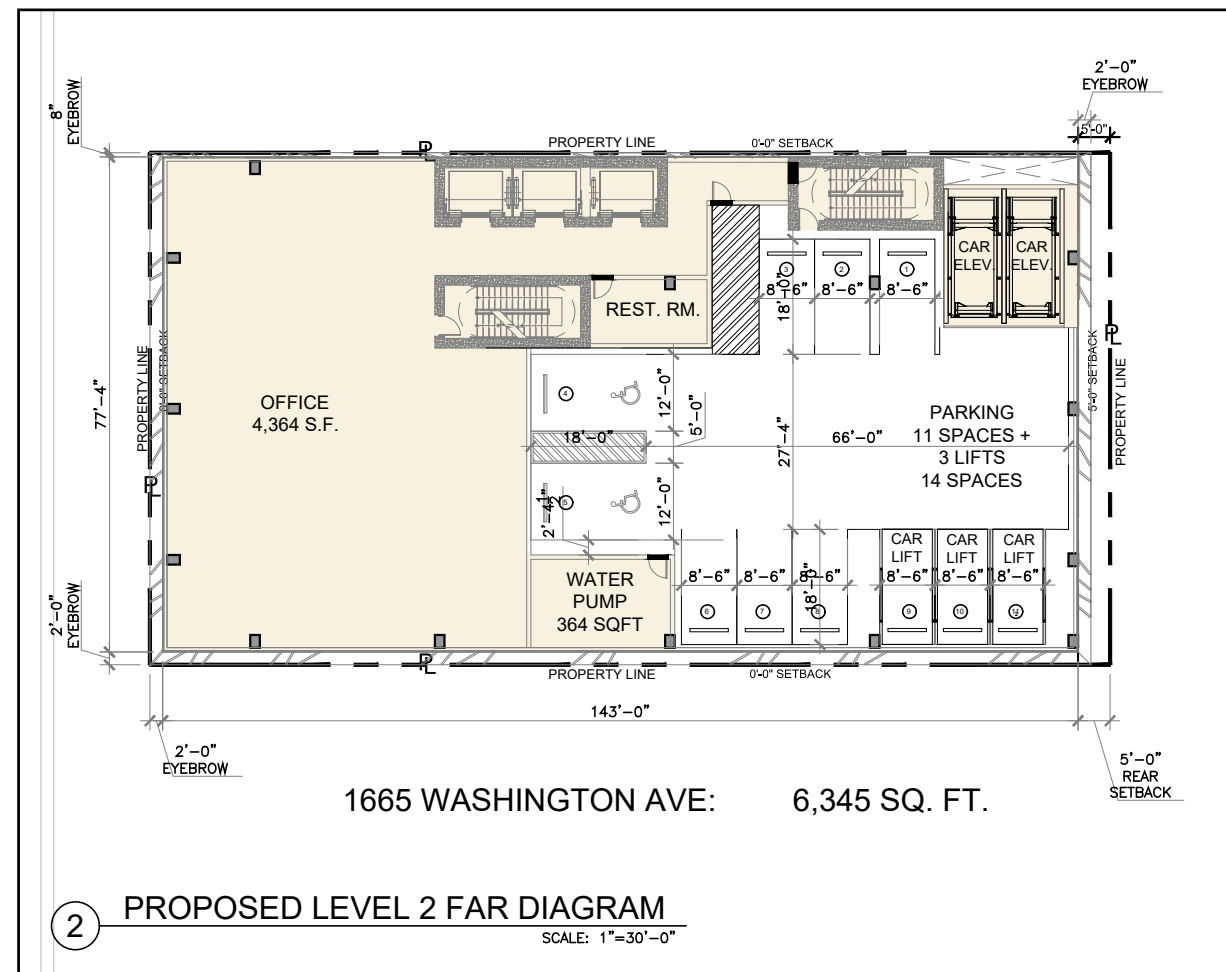
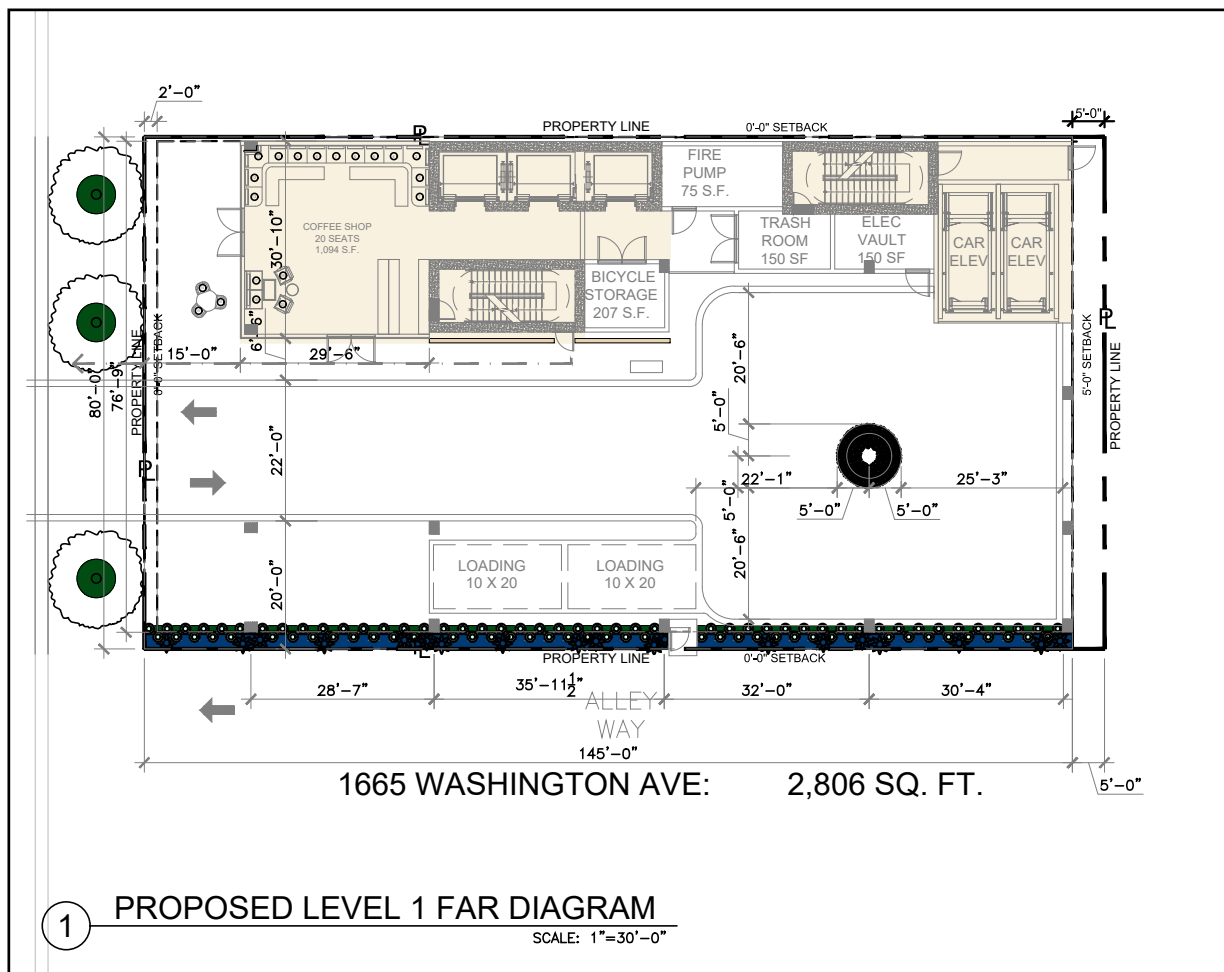

Rev.	Date	Rev.	Date

ALL DRAWINGS AND WRITTEN MATERIAL APPEARING HEREIN CONSTITUTE THE ORIGINAL AND UNPUBLISHED WORK OF KOBİ KARP AIA, AND MAY NOT BE DUPLICATED, USED, OR DISCLOSED WITHOUT THE EXPRESS WRITTEN CONSENT OF KOBİ KARP ARCHITECTURE & INTERIOR DESIGN, INC. AIA, (©) 2018

**PB SUBMITTAL**

**OFFICE BUILDING**  
1665-1667 WASHINGTON AVENUE  
MIAMI BEACH, FLORIDA 33139

**Owner:**  
Name: SHVO  
Address: New York, NY  
Address:  
Tel:  
Email:

**Landscape:**  
CLAD  
8020 NE 4th Ave  
Studio 113, Miami FL  
(786) 536-6076  
Email: carolina@cladlandscape.com

**Consultant:**  
Name:  
Address:  
Address:  
Tel:  
Email:

**Consultant:**  
Name:  
Address:  
Address:  
Tel:  
Email:

**Architect:**  
Kobi Karp Architecture and Interior Design, Inc.  
571 NW 28th Street  
Miami, Florida 33127 USA  
Tel: +1(305) 573 1818  
Fax: +1(305) 573 3766

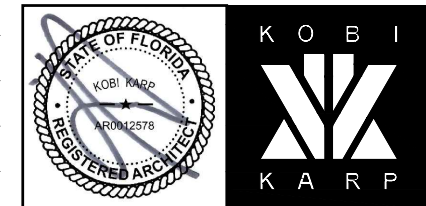

**PROPOSED FAR DIAGRAMS**

Date	06.24.2022	Sheet No.
Scale	N/A	A1.10
Project	2132	

**APPROVED PB22-0503**

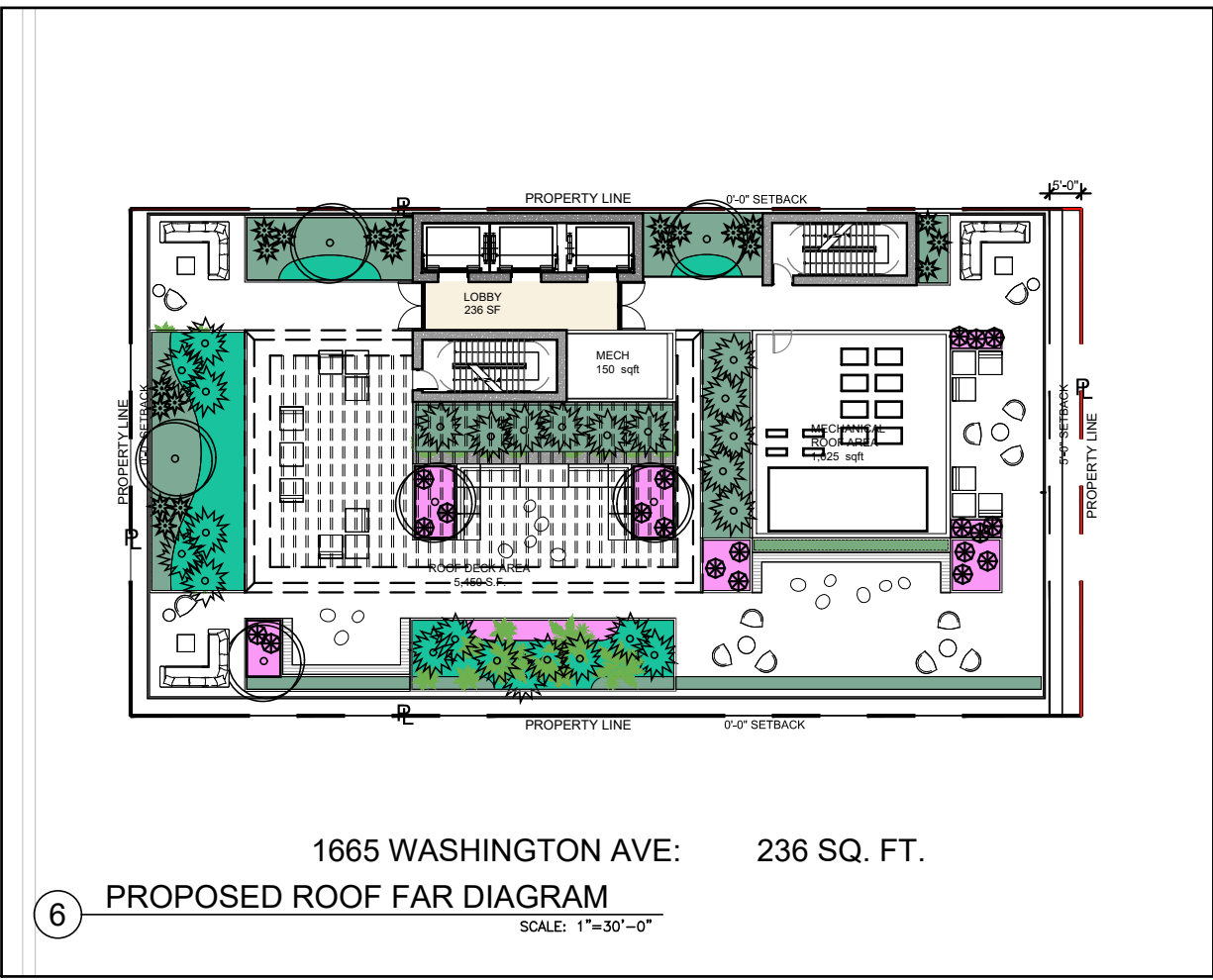
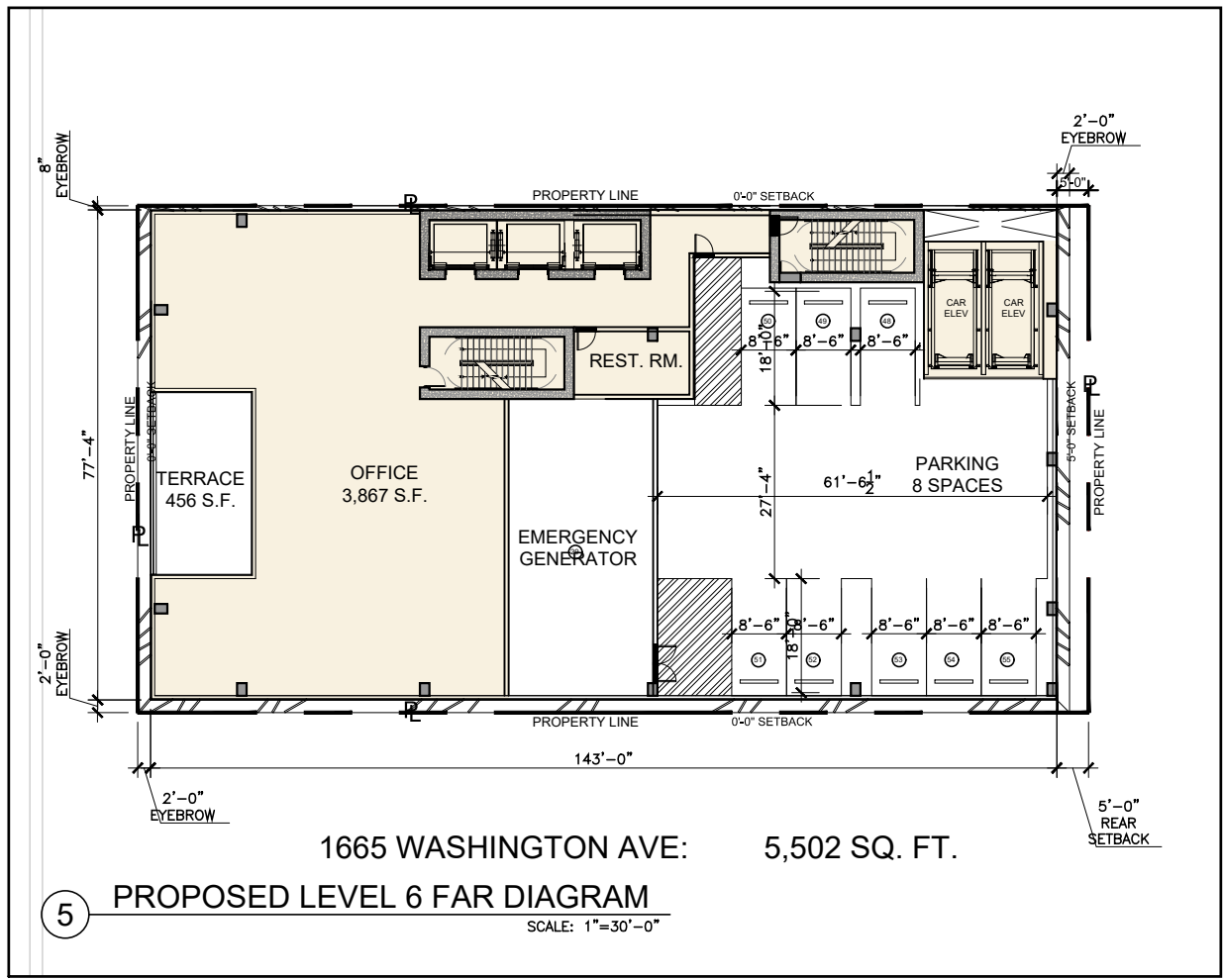

**PROPOSED AREA CALCULATIONS**

	STAIRS AND ELEVATORS	L/S. B.O.H.	B.O.H.	PARKING	# SPACES	ELEVATOR LIFTS	OFFICE AREA	LOBBY	RESTROOMS	TERRACE	ROOFTOP DECK	ROOF PLANTERS/MECH	COVERED ARRIVAL	GROSS TOTAL	PROPOSED FAR
Roof												1,182		1,182	
Roof Deck	946							236			5,450	5,172		10,858	236
Level 6	946	1,114		3,767	9	475	3,867		214	456				10,964	5,502
Level 5	946			4,643	12	475	4,408		214	225				10,964	6,043
Level 4	946			4,643	12	475	4,398		214	225				10,964	6,033
Level 3	946			4,643	12	475	4,398		214					10,964	6,033
Level 2	946		346	4,297	12	475	4,364		214					10,964	6,345
Level 1	946	668				408		1,094					8,324	3,116	2,806
<b>TOTALS</b>	<b>6,622</b>	<b>1,782</b>	<b>346</b>	<b>21,993</b>	<b>57</b>	<b>2,783</b>	<b>21,435</b>	<b>1,330</b>	<b>1,070</b>	<b>906</b>	<b>5,450</b>	<b>6,354</b>	<b>8,324</b>	<b>68,794</b>	<b>32,998</b>

Rev.	Date	Rev.	Date

ALL DRAWINGS AND WRITTEN MATERIAL APPEARING HEREIN CONSTITUTE THE ORIGINAL AND UNPUBLISHED WORK OF KOBİ KARP AIA, AND MAY NOT BE DUPLICATED, USED, OR DISCLOSED WITHOUT THE EXPRESS WRITTEN CONSENT OF KOBİ KARP ARCHITECTURE & INTERIOR DESIGN, INC. AIA, (C) 2018

**PB SUBMITTAL**

**OFFICE BUILDING**  
1665-1667 WASHINGTON AVENUE  
MIAMI BEACH, FLORIDA 33139

**Owner:**  
Name: SHVO  
Address: New York, NY  
Tel:  
Email:

**Landscape:**  
CLAD  
8020 NE 4th Ave  
Studio 113, Miami FL  
(786) 536-6076  
Email: carolina@cladlandscape.com

**Consultant:**  
Name:  
Address:  
Tel:  
Email:

**Consultant:**  
Name:  
Address:  
Tel:  
Email:

**Architect:**  
Kobi Karp Architecture and Interior Design, Inc.  
571 NW 28th Street  
Miami, Florida 33127 USA  
Tel: +1(305) 573 1818  
Fax: +1(305) 573 3766

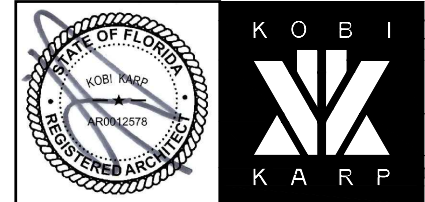

**PROPOSED FAR DIAGRAMS**

Date	06.24.2022	Sheet No.	
Scale	N/A		A1.11
Project	2132		

**APPROVED PB22-0503**