

PB23-0624 1901 Alton Road

March 26, 2024



Property Location



Existing Condition



- 1.27 acres
- One-story bank, drive-thru, and surface parking spaces
- Vehicular access from Alton and 19th Street



2015 Approvals

PLANNING BOARD CITY OF MIAMI BEACH, FLORIDA

PROPERTY: 1901 Alton Road

FILE NO. 2215

IN RE: The applicant, Wells Fargo Bank, requested Conditional Use approval to build a commercial development exceeding 50,000 square feet, pursuant to Section 118, Article IV, and Section 142, Article II.

LEGAL DESCRIPTION: Lot's 4 through 10, inclusive, of "Resubdivision of Block 11-A, of Island View Addition", according to the Plat thereof, as recorded in Plat Book 40, page 12 of the public records of Miami/Dade County, Florida

MEETING DATE: May 26, 2015

CONDITIONAL USE PERMIT

DESIGN REVIEW BOARD City of Miami Beach, Florida

MEETING DATE: June 02, 2015

FILE NO: 23119

PROPERTY: 1901 Alton Road

APPLICANT: Wells Fargo Bank

LEGAL: Lots 4 through 10, inclusive, of "Resubdivision of Block 11-A, of Island View Addition", according to the Plat thereof, as recorded in Plat Book 40, page 12 of the public records of Miami-Dade County, Florida.

IN RE: The Application for Design Review Approval for the construction of a new five-story commercial building with accessory parking, including a variance to exceed the maximum building height, to replace a two-story bank. This project is proposed to take place in two phases as a phased development project.

ORDER

MIAMI-DADE COUNTY, FLORIDA

CERTIFICATION

THIS IS TO CERTIFY THAT THE ATTACHED DOCUMENT IS A TRUE AND ACCURATE COPY OF THE ORIGINAL ON FILE IN THE OFFICE OF THE PLANNING DEPARTMENT.

CITY OF MIAMI BEACH

[Signature] 6/8/15
(Date)

(Signature of Planning Director or Designee)

Personally known to the or Produced ID:

Waldhys J. Rodoli

Notary Public, State of Florida at Large

Printed Name: *Waldhys J. Rodoli*

My Commission Expires: (Best)

This document contains 3 pages.

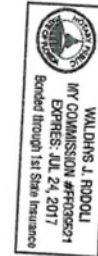

Project Overview

- 2 tenants: Whole Foods and Wells Fargo
- 3 stories
- Vehicular access on 19th Street
- 200,774 SF gross and 53,391 FAR
- 165 required parking spaces and 271 provided



Operations Overview

- **Loading Area:**
accommodates full size trucks within the building
- **Refuse Area:**
 - Self-contained 30 cyd compactors
 - Chute
 - Separates trash and cardboard
- Both Loading and Refuse Areas enclosed with roll down doors when not in use
- Dock master present

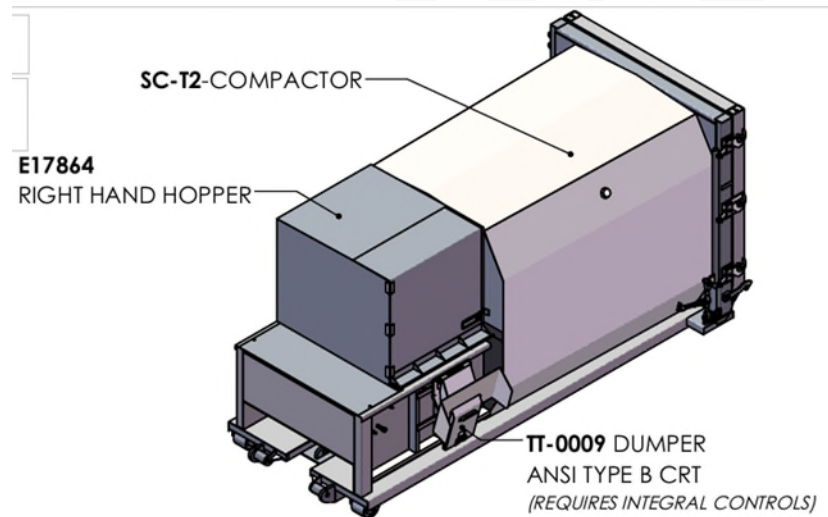
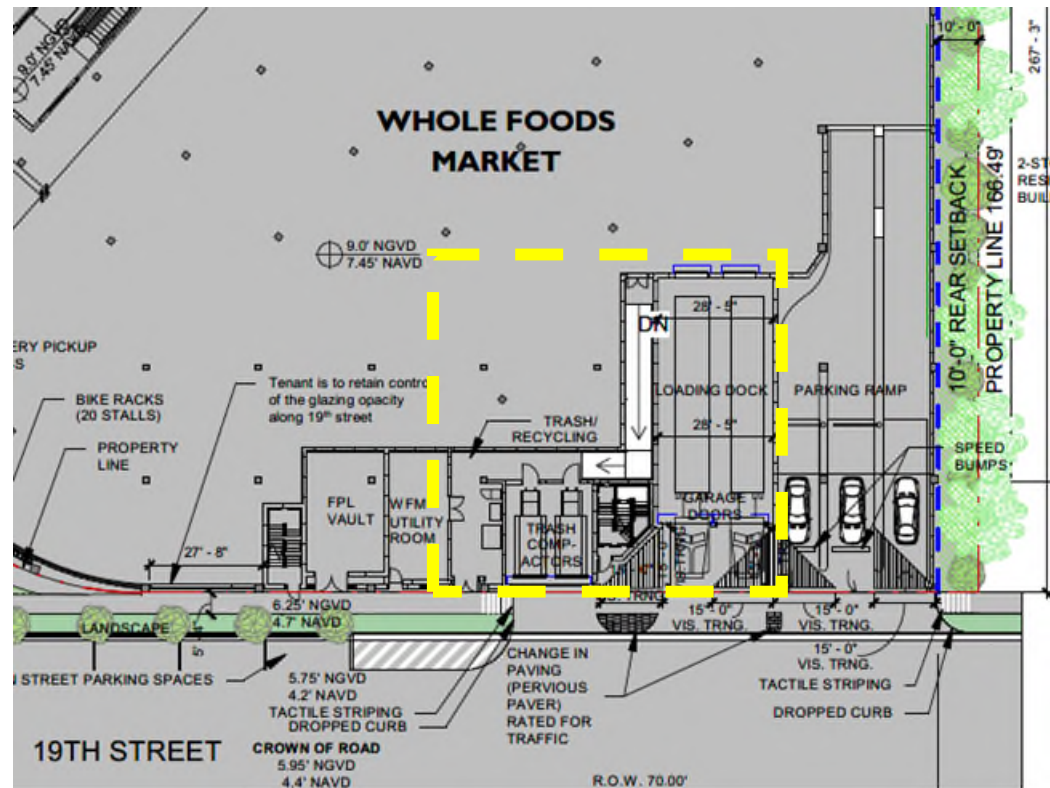

Operations Overview

- **Hours:**
 - Whole Foods: 8 AM to 11 PM, 7-days a week
 - Wells Fargo: 9 AM to 6 PM, Monday – Friday
- **Deliveries:** 6 AM to 12 AM with dockmaster present
- **Trash:**
 - No more than two times a week
 - Only Monday through Friday
 - 6 AM to 7 AM, 10 AM to 3 PM, 7 PM to 12 AM with dockmaster present
- **Security:** property-wide cameras and personnel

Architectural Plans









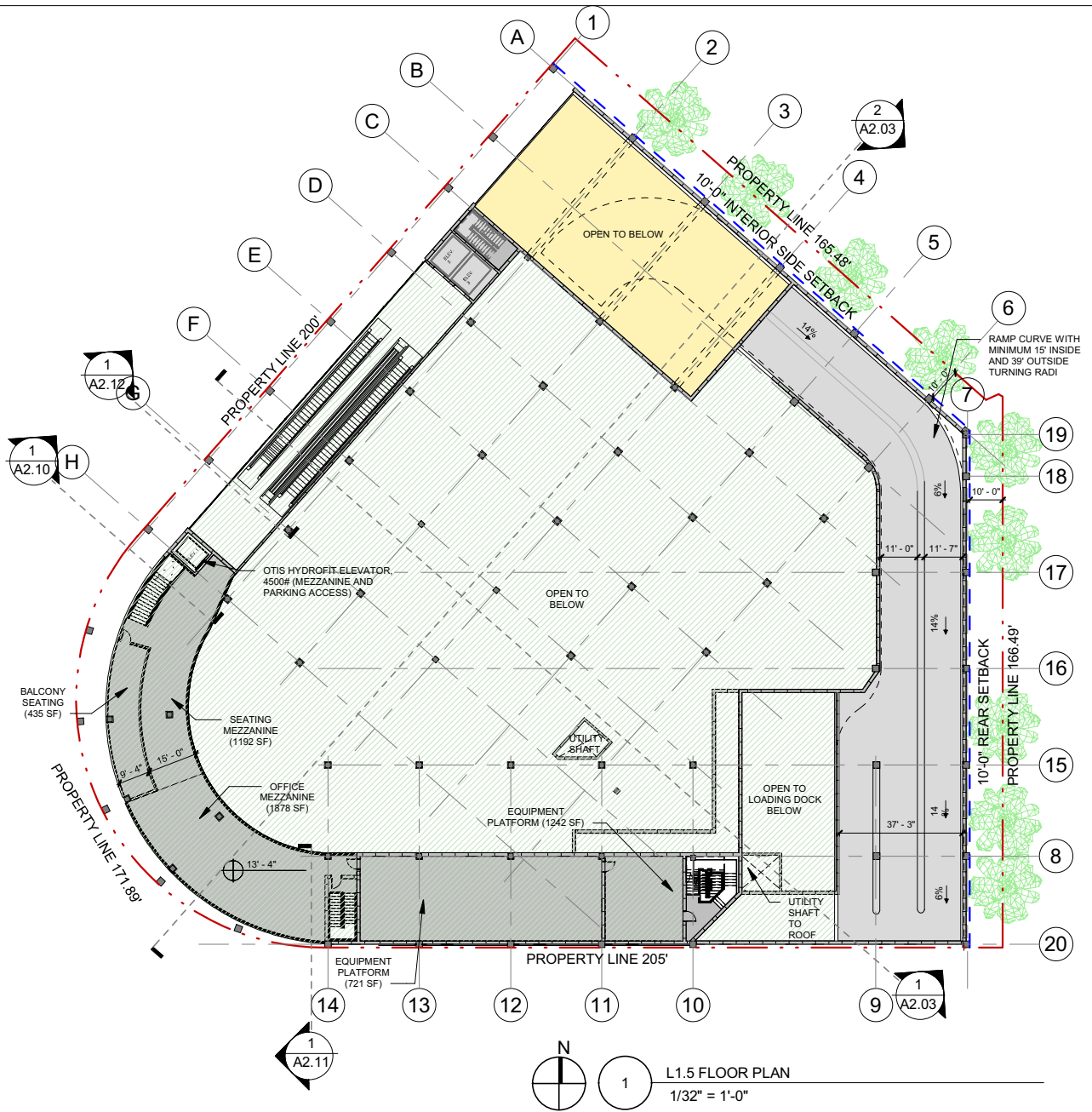

1
A2.11

N

1

L1.5 FLOOR PLAN
1/32" = 1'-0"

Parking Schedule		
Level	Comments	Count
L2 PARKING	PARKING 1 CAR TYP.	74
L2 PARKING	PARKING SINGLE ADA	4
L3 PARKING	PARKING 1 CAR TYP.	86
L3 PARKING	PARKING SINGLE ADA	4
L4 PARKING	PARKING 1 CAR TYP.	99
L4 PARKING	PARKING SINGLE ADA	4

271

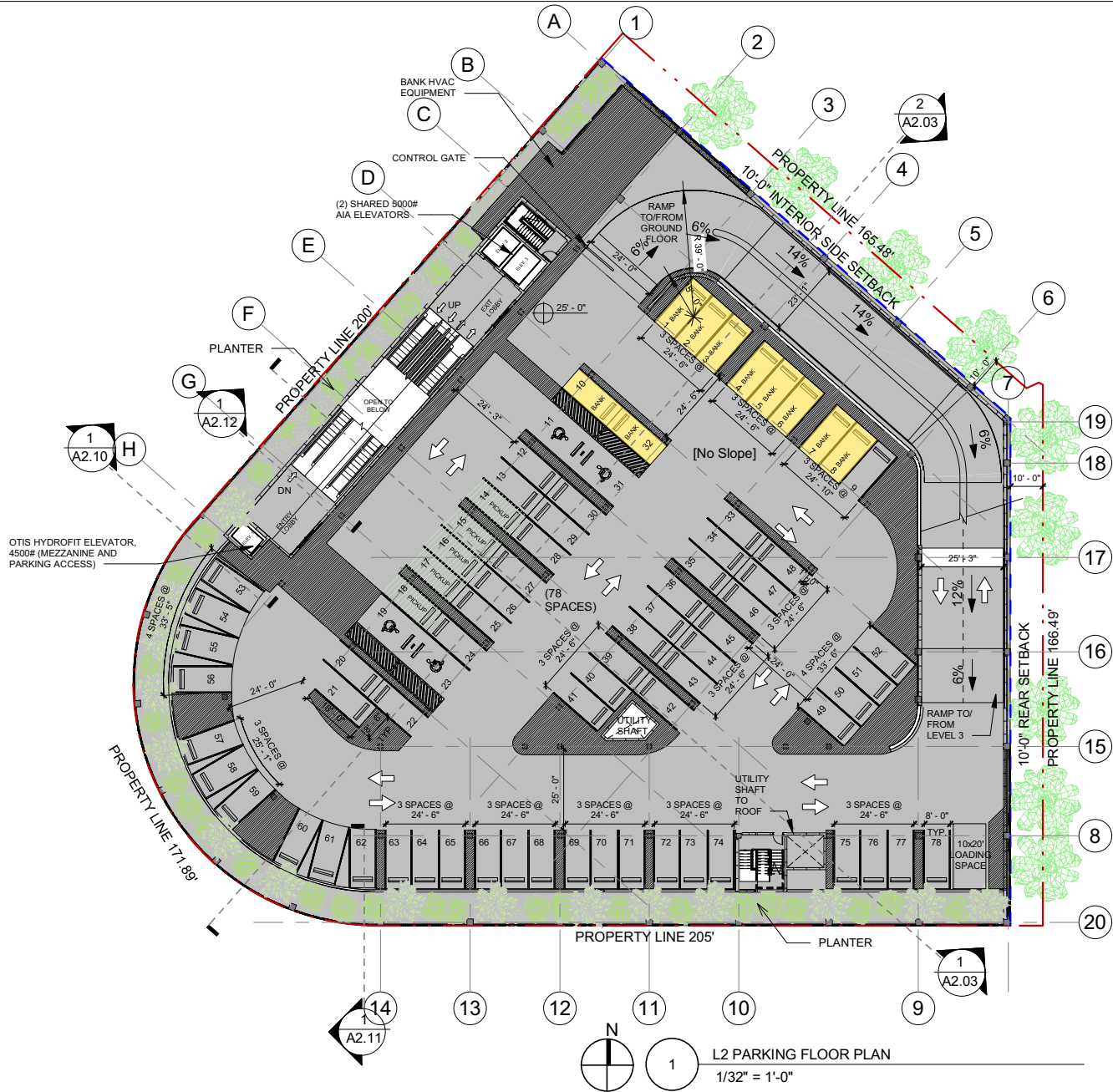

L2 PARKING FLOOR PLAN
1/32" = 1'-0"

Parking Schedule		
Level	Comments	Count
L2 PARKING	PARKING 1 CAR TYP.	74
L2 PARKING	PARKING SINGLE ADA	4
L3 PARKING	PARKING 1 CAR TYP.	86
L3 PARKING	PARKING SINGLE ADA	4
L4 PARKING	PARKING 1 CAR TYP.	99
L4 PARKING	PARKING SINGLE ADA	4

271

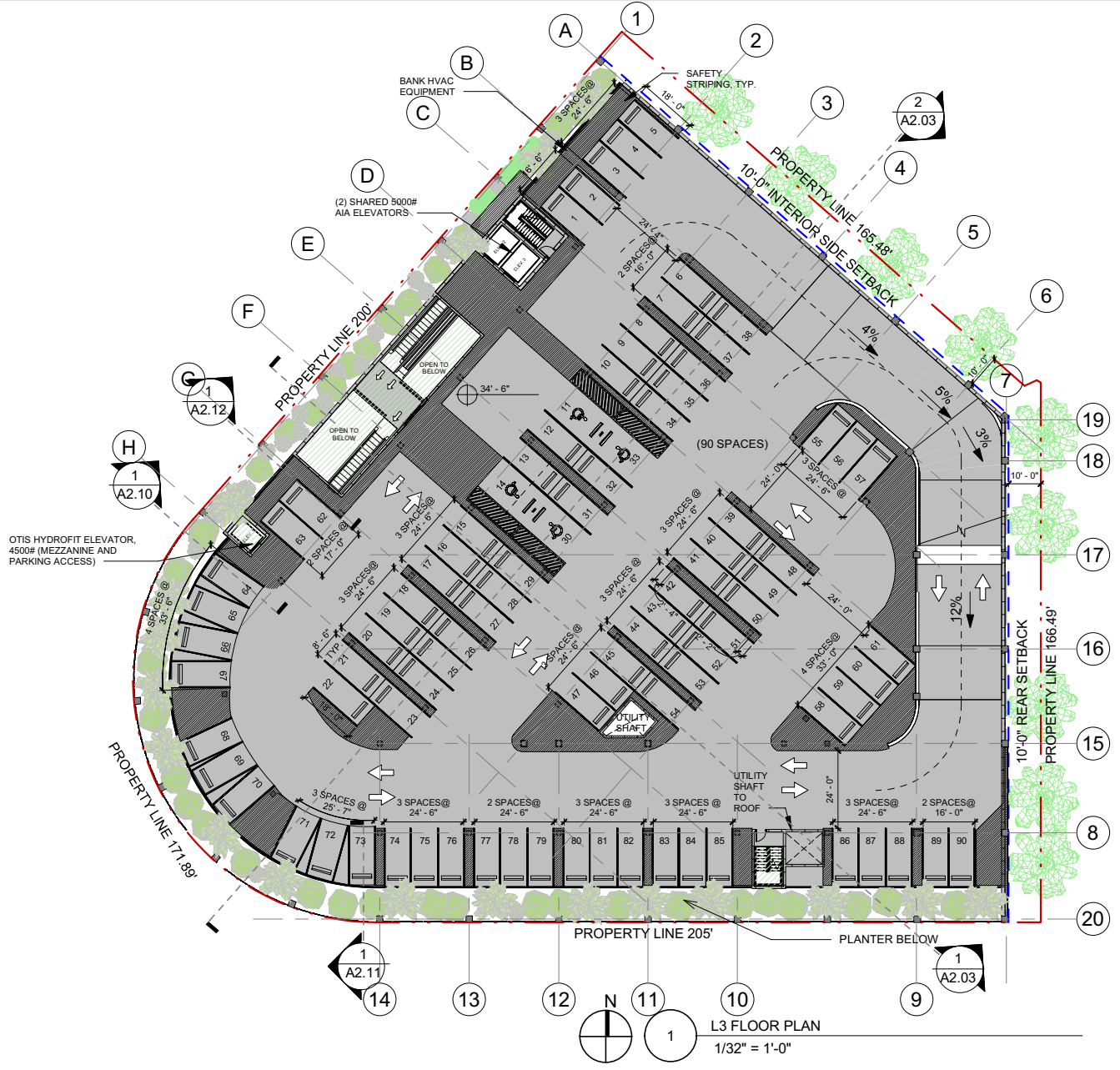

L3 FLOOR PLAN
1/32" = 1'-0"



7500 NE 4th Court
Suite 102
Miami, FL 33138
T: (305) 573-2728

PROJECT NUMBER
2314

PROJECT NAME
WHOLE FOODS
AND
WELLS FARGO
1901 ALTON ROAD
MIAMI BEACH, FL 33141

OWNER
CRESCENT HEIGHTS

FAÇADE ARCHITECT
OPPENHEIM ARCHITECTURE
AND DESIGN

DRAWING

LEVEL 3
FLOOR PLAN

(JENNIFER MCCONNEY FLORIDA LIC# 48934)
ALL DRAWINGS AND WRITTEN MATERIAL APPEARING
HEREIN CONSTITUTE THE ORIGINAL AND UNPUBLISHED
WORK OF STUDIO MCG ARCHITECTURE AND
MAY NOT BE REPRODUCED, COPIED OR DISCLOSED
WITHOUT THE EXPRESS WRITTEN CONSENT OF
STUDIO MCG ARCHITECTURE & PLANNING, INC. © 2020

SCALE: 1/32" = 1'-0"

DRAWN: CV, JDB

CHECK: JMcG

DATE: 01/28/2024

SHEET NUMBER

A1.04

Parking Schedule		
Level	Comments	Count
L2 PARKING	PARKING 1 CAR TYP.	74
L2 PARKING	PARKING SINGLE ADA	4
L3 PARKING	PARKING 1 CAR TYP.	86
L3 PARKING	PARKING SINGLE ADA	4
L4 PARKING	PARKING 1 CAR TYP.	99
L4 PARKING	PARKING SINGLE ADA	4
		271

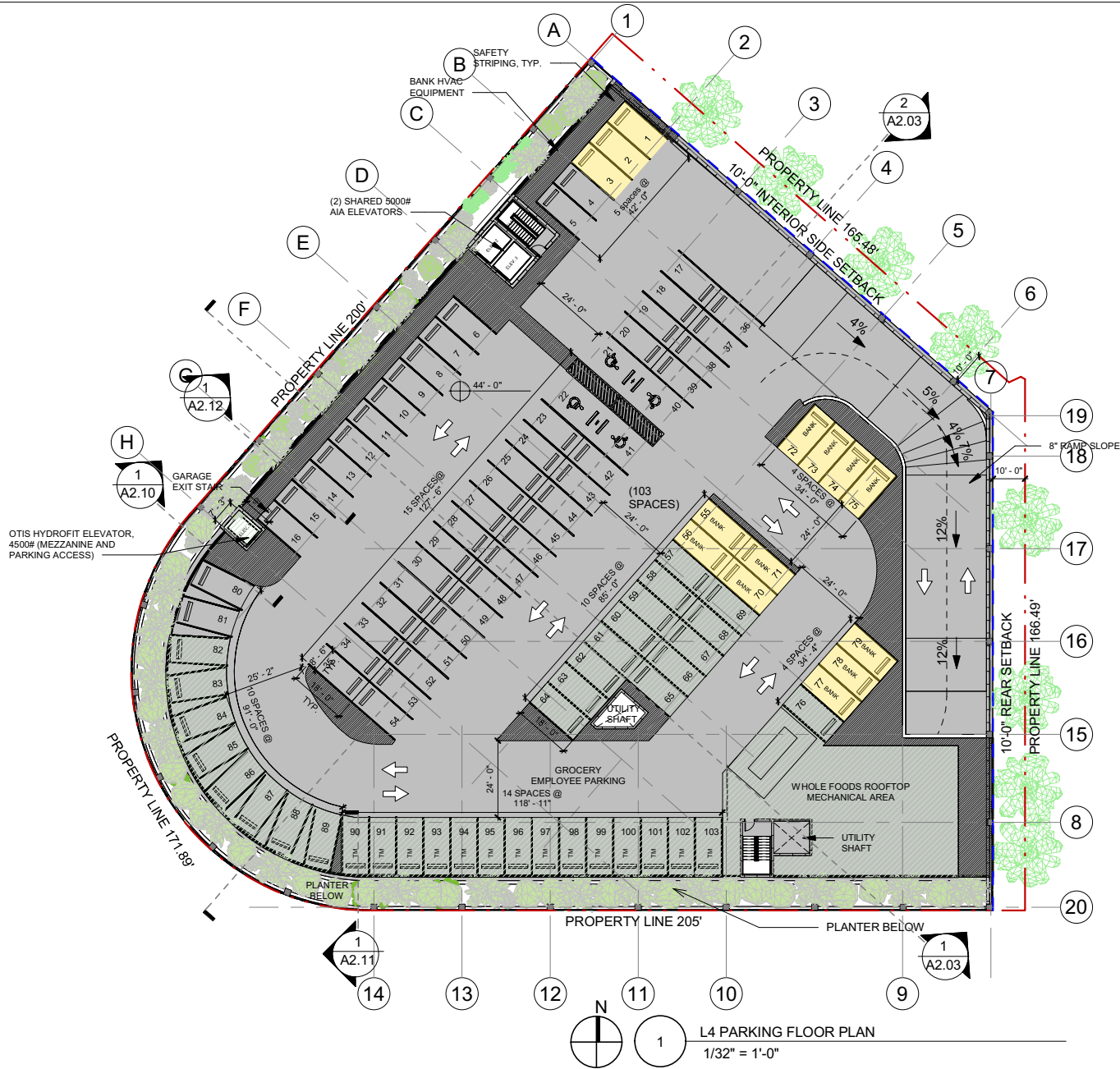

WALL
SECTION

(JENNIFER MCCONNEY FLORIDA LIC# AB0344)

ALL DRAWINGS AND WRITTEN MATERIAL APPEARING
HEREIN CONSTITUTE THE ORIGINAL AND UNPUBLISHED
WORK OF STUDIO MCG ARCHITECTURE AND
MAY NOT BE DUPLICATED, REPRODUCED OR DISCLOSED
WITHOUT THE EXPRESS WRITTEN CONSENT OF
STUDIO MCG ARCHITECTURE & PLANNING, INC. (c) 2020

SCALE: 1/8" = 1'-0"

DRAWN: CV, JDB

CHECK: JMcG

DATE: 01/28/2024

SHEET NUMBER

A2.12

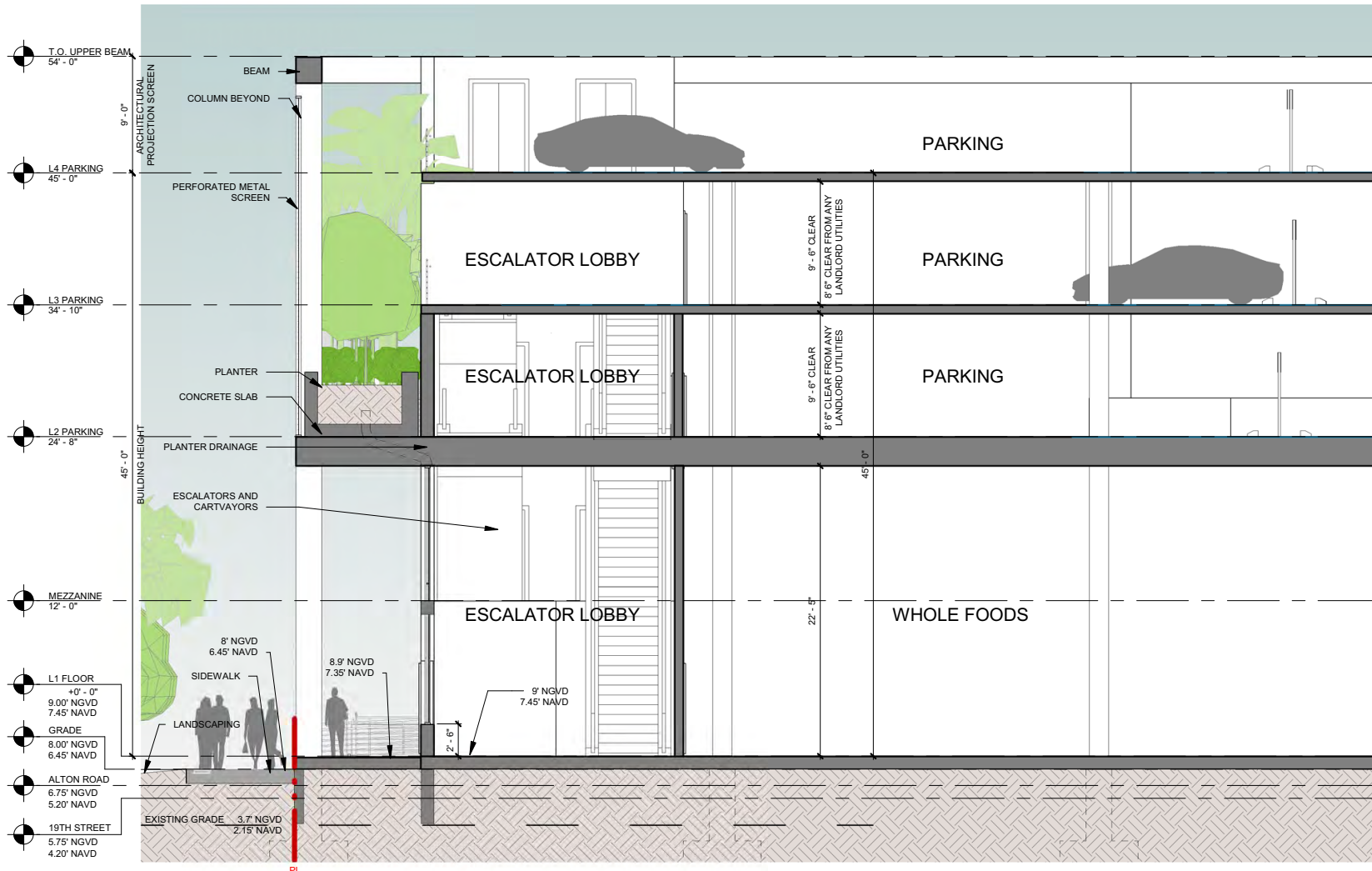

1 WALL SECTION - WEST FACADE
1/8" = 1'-0"

REVISED:

Reduced length of FPL, utilities, trash loading and driveways on 19 Street

Added pervious pavers

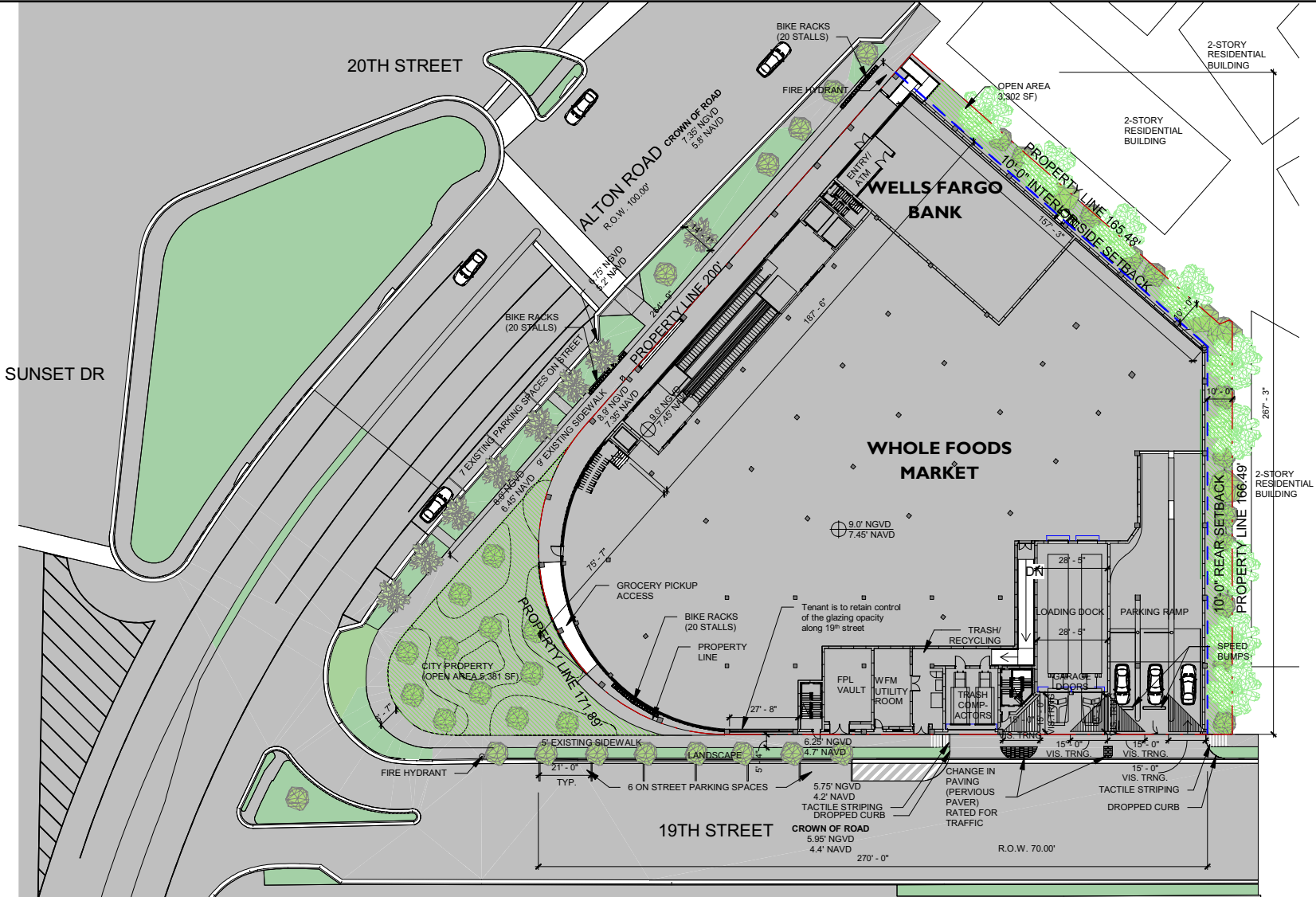

7500 NE 4th Court
Suite 102
Miami, FL 33138
T: (305) 573-2728

PROJECT NUMBER
2314

PROJECT NAME
**WHOLE FOODS
AND
WELLS FARGO**
1901 ALTON ROAD
MIAMI BEACH, FL 33141

OWNER
CRESCENT HEIGHTS

FAÇADE ARCHITECT
OPPENHEIM ARCHITECTURE
AND DESIGN

DRAWING

SITE PLAN

(JENNIFER MCCONNEY FLORIDA LIC# 48934)
ALL DRAWINGS AND WRITTEN MATERIAL APPEARING
HEREIN CONSTITUTE THE ORIGINAL AND UNPUBLISHED
WORK OF STUDIO MCG ARCHITECTURE AND
MAY NOT BE REPRODUCED, COPIED OR DISCLOSED
WITHOUT THE EXPRESS WRITTEN CONSENT OF
STUDIO MCG ARCHITECTURE & PLANNING, INC. © 2020

SCALE: 1" = 40'-0"

DRAWN: CV, JDB

CHECK: JMcG

DATE: 02/04/2024

SHEET NUMBER

A1.00

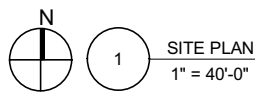

WALGREENS

REVISED:

Added roll-down doors for the loading area

Added more louvers over the FPL/utility area and more glazing to the west of the FPL/utility area

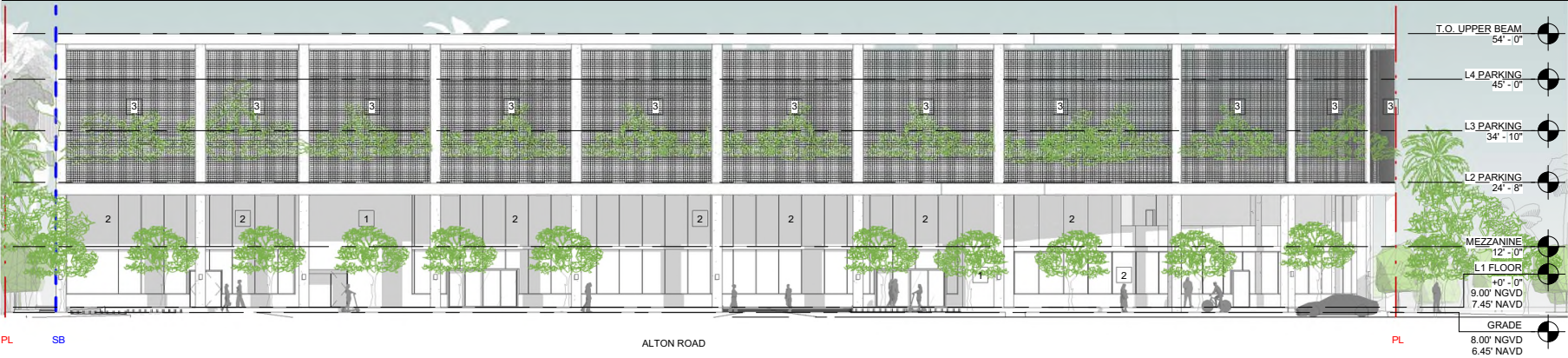

1 NW ELEVATION
3/64" = 1'-0"



2 SOUTH ELEVATION
3/64" = 1'-0"

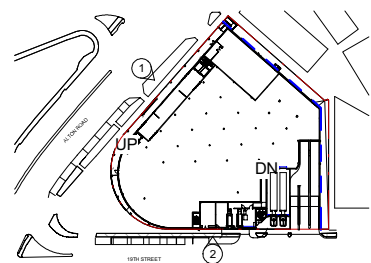

1 STUCCO FINISH (WHITE COLOR)



2 ALUMINUM-FRAMED STOREFRONT SYSTEM, W/ IMPACT-RESISTANT GLASS

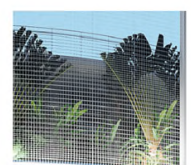

3 S.S. OR ALUMINUM SQUARE PENNING WIRE MESH PAINTED WHITE. OPENINGS 4"



4 LOUIS POULSEN, ALBERTSLUND MAXI POST. STREET LIGHT

* GRADES DEPICTED IN ELEVATIONS ARE BASED ON CITY OF MIAMI BEACH 2025 MINIMUM ROAD ELEVATIONS FOR FUTURE ROAD PROJECTS



7500 NE 4th Court
Suite 102
Miami, FL 33138
T: (305) 573-2728

PROJECT NUMBER
2314

PROJECT NAME
WHOLE FOODS AND WELLS FARGO
1901 ALTON ROAD
MIAMI BEACH, FL 33141

OWNER
CRESCENT HEIGHTS

FAÇADE ARCHITECT
OPPENHEIM ARCHITECTURE AND DESIGN

DRAWING

BUILDING ELEVATIONS

(ISSUE: MCCONNOR FLORIDA LCA 48934)

ALL DRAWINGS AND WRITTEN MATERIAL APPEARING HEREIN CONSTITUTE THE ORIGINAL AND UNPUBLISHED WORK OF STUDIO MCG ARCHITECTURE AND MAY NOT BE DUPLICATED, REPRODUCED OR DISCLOSED WITHOUT THE EXPRESS WRITTEN CONSENT OF STUDIO MCG ARCHITECTURE & PLANNING, INC. (S) 2020

SCALE: As indicated

DRAWN: CV, JDB

CHECK: JMcG

DATE: 02/04/2024

SHEET NUMBER

A2.01

ALTERNATIVE Bicycle Parking - Ground Floor

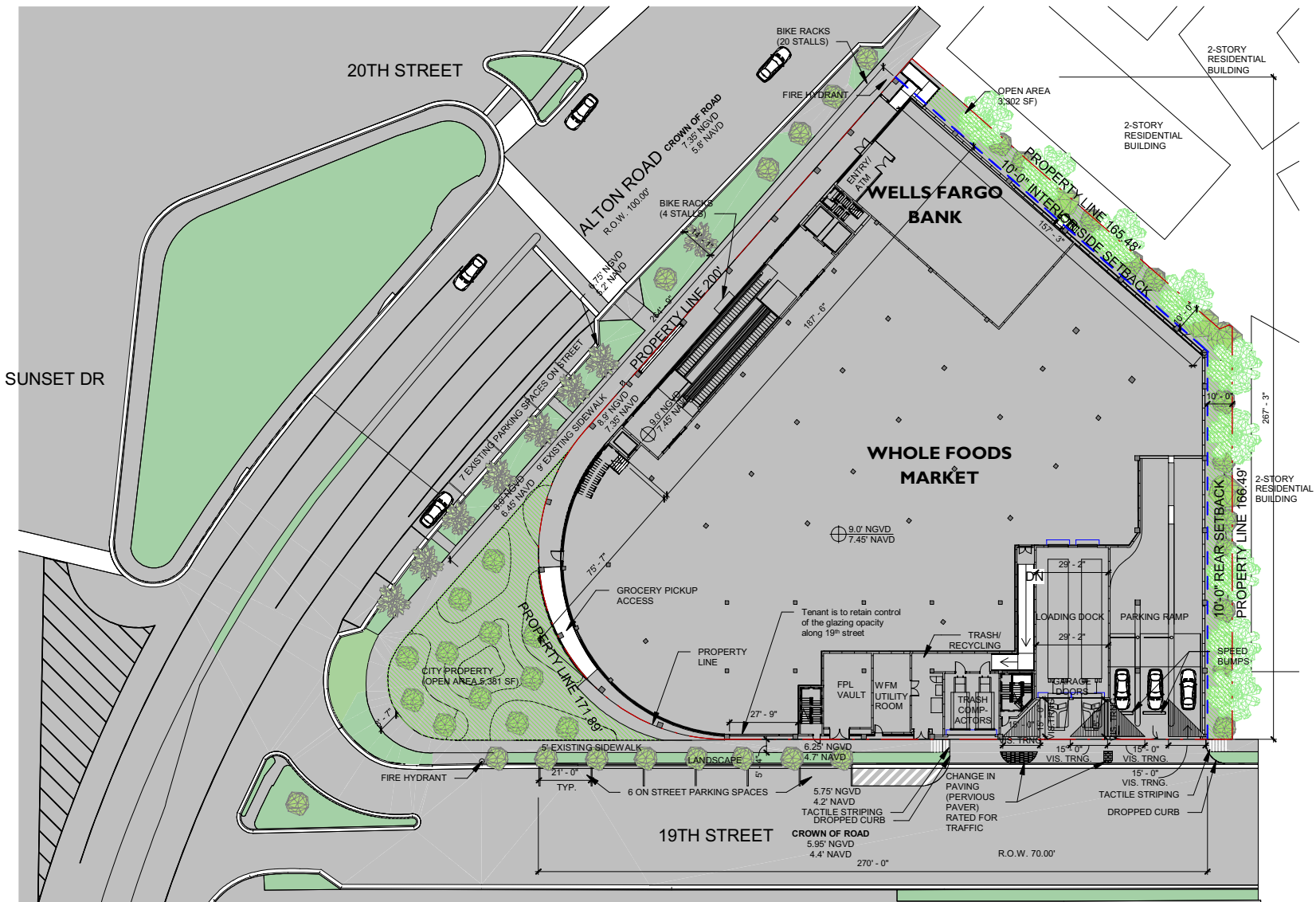

STUDIO
MCG
ARCHITECTURE

7500 NE 4th Court
Suite 102
Miami, FL 33138
T: (305) 573-2728

PROJECT NUMBER
2314

PROJECT NAME
**WHOLE FOODS
AND
WELLS FARGO**
1901 ALTON ROAD
MIAMI BEACH, FL 33141

OWNER
CRESCENT HEIGHTS

FAÇADE ARCHITECT
OPPENHEIM ARCHITECTURE
AND DESIGN

DRAWING

SITE PLAN

(BRIAN MCCONNEY FLORIDA LIC# 48934)
ALL DRAWINGS AND WRITTEN MATERIAL APPEARING
HEREIN CONSTITUTE THE ORIGINAL AND UNPUBLISHED
WORK OF STUDIO MCG ARCHITECTURE AND
MAY NOT BE REPRODUCED, COPIED OR DISCLOSED
WITHOUT THE EXPRESS WRITTEN CONSENT OF
STUDIO MCG ARCHITECTURE & PLANNING, INC. © 2024

SCALE: 1" = 40'-0"

DRAWN: CV, JDB

CHECK: JMcG

DATE: 02/04/2024

SHEET NUMBER

A1.00

WALGREENS



1

SITE PLAN
1" = 40'-0"

ALTERNATIVE Bicycle Parking - Level 2

Parking Schedule		
Level	Comments	Count
L2 PARKING	PARKING 1 CAR TYP.	74
L2 PARKING	PARKING SINGLE ADA	4
L3 PARKING	PARKING 1 CAR TYP.	86
L3 PARKING	PARKING SINGLE ADA	4
L4 PARKING	PARKING 1 CAR TYP.	99
L4 PARKING	PARKING SINGLE ADA	4

271

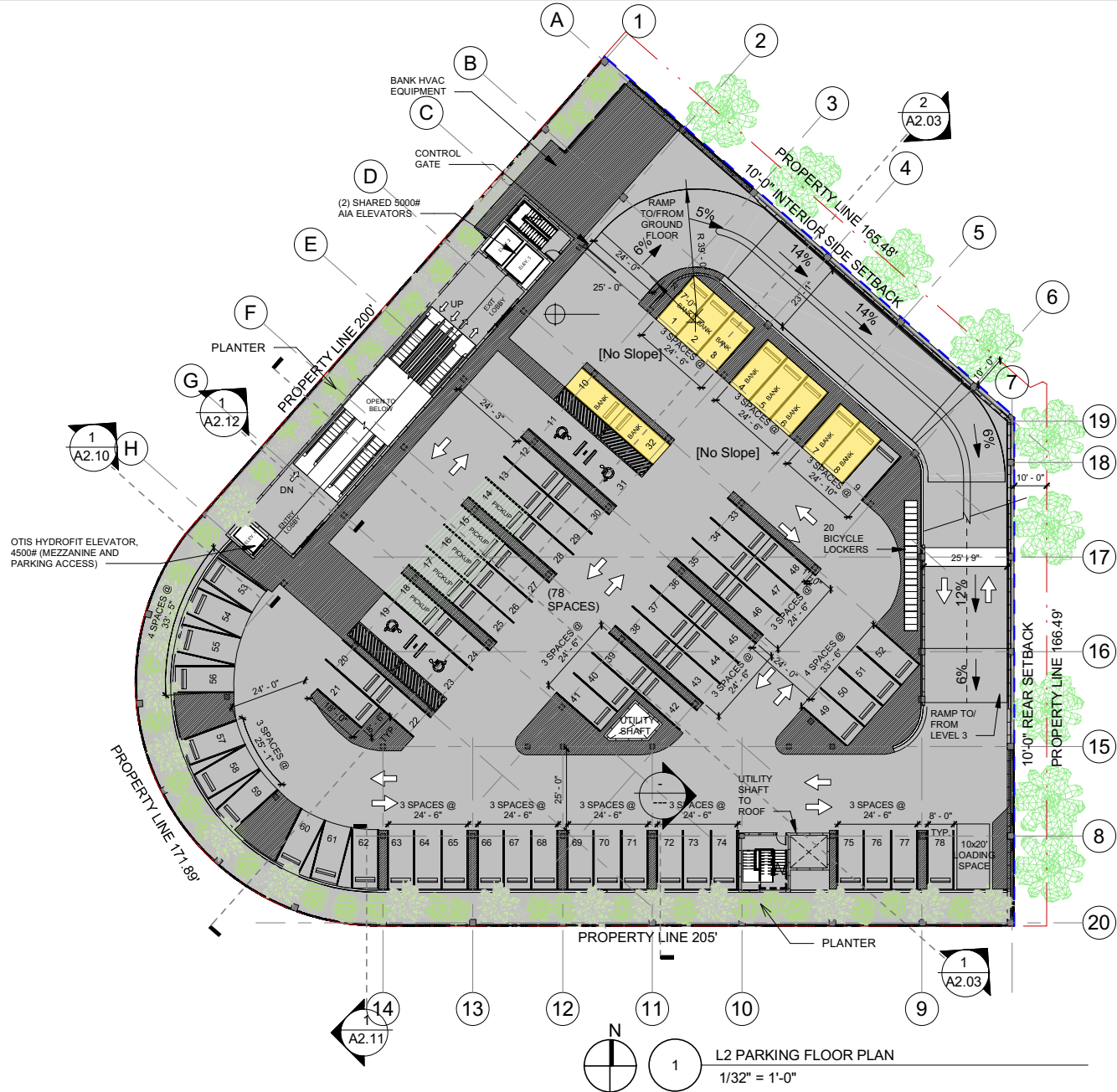

STUDIO
McG
ARCHITECTURE

7500 NE 4th Court
Suite 102
Miami, FL 33138
T: (305) 573-2728

PROJECT NUMBER
2314

PROJECT NAME
**WHOLE FOODS
AND
WELLS FARGO**
1901 ALTON ROAD
MIAMI BEACH, FL 33141

OWNER
CRESCENT HEIGHTS

FACADE ARCHITECT
OPPENHEIM ARCHITECTURE
AND DESIGN

DRAWING

**LEVEL 2
FLOOR PLAN**

(BRIAN MCCONNEY FLORIDA LCH 48934)
ALL DRAWINGS AND WRITTEN MATERIAL APPEARING
HEREIN CONSTITUTE THE ORIGINAL AND UNPUBLISHED
WORK OF STUDIO MCG ARCHITECTURE AND
MAY NOT BE REPRODUCED, COPIED OR DISCLOSED
WITHOUT THE EXPRESS WRITTEN CONSENT OF
STUDIO MCG ARCHITECTURE & PLANNING, INC. © 2020

SCALE: 1/32" = 1'-0"
DRAWN: CV, JDB
CHECK: JMcG
DATE: 02/04/2024

SHEET NUMBER
A1.03

ALTERNATIVE Designated Employee Parking - Roof

Parking Schedule		
Level	Comments	Count
L2 PARKING	PARKING 1 CAR TYP.	74
L2 PARKING	PARKING SINGLE ADA	4
L3 PARKING	PARKING 1 CAR TYP.	86
L3 PARKING	PARKING SINGLE ADA	4
L4 PARKING	PARKING 1 CAR TYP.	99
L4 PARKING	PARKING SINGLE ADA	4
		271

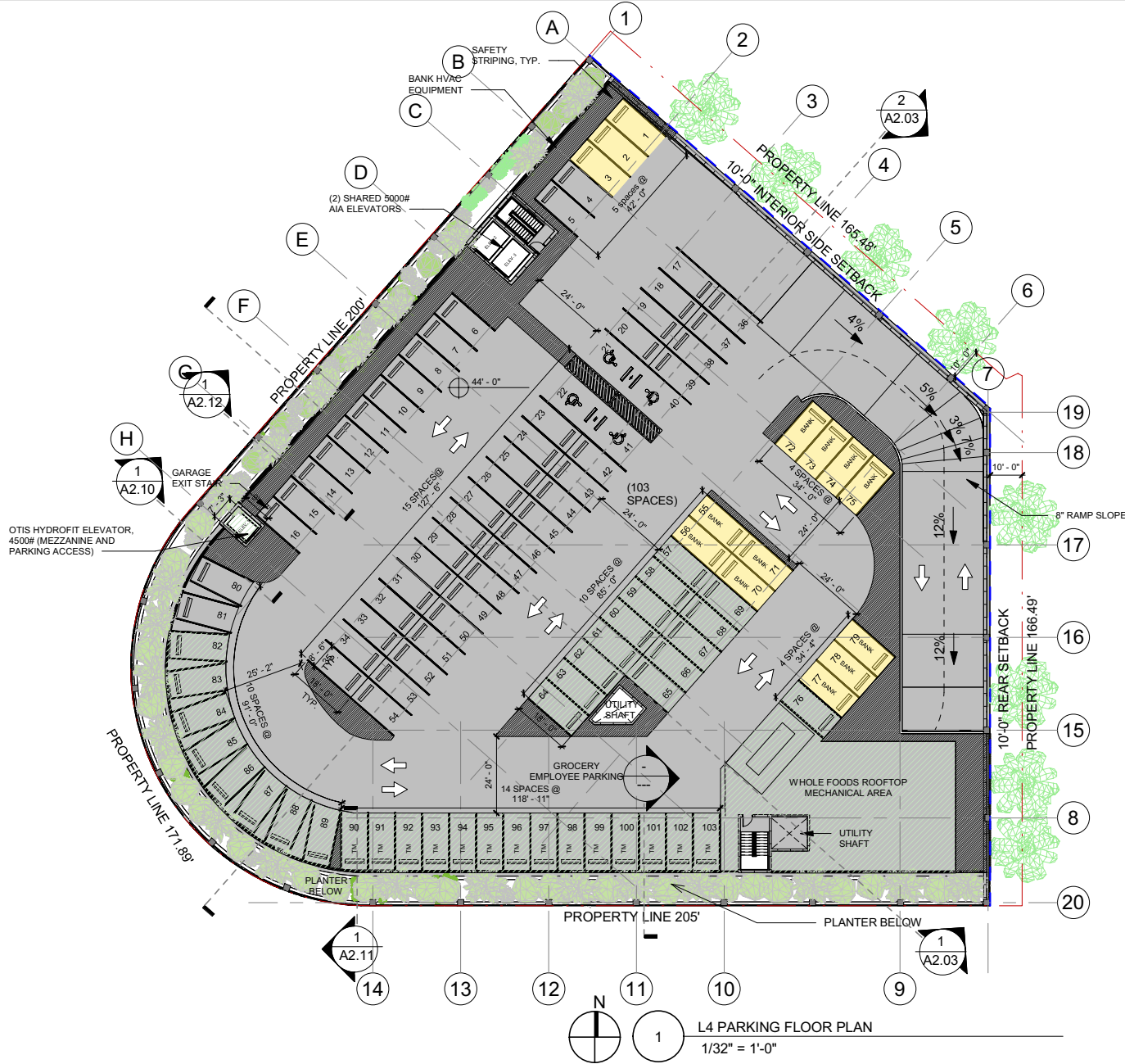

STUDIO
McG ARCHITECTURE

7500 NE 4th Court
Suite 102
Miami, FL 33138
T: (305) 573-2728

PROJECT NUMBER
2314

PROJECT NAME
WHOLE FOODS AND WELLS FARGO
1901 ALTON ROAD
MIAMI BEACH, FL 33141

OWNER
CRESCENT HEIGHTS

FACADE ARCHITECT
OPPENHEIM ARCHITECTURE AND DESIGN

DRAWING

LEVEL 4 FLOOR PLAN AND ROOF PLAN

(BRIAN MCCONNEY FLORIDA LIC# BR094)

ALL DRAWINGS AND WRITTEN MATERIAL APPEARING HEREIN CONSTITUTE THE ORIGINAL AND UNPUBLISHED WORK OF STUDIO MCG ARCHITECTURE AND MAY NOT BE REPRODUCED, COPIED OR DISCLOSED WITHOUT THE EXPRESS WRITTEN CONSENT OF STUDIO MCG ARCHITECTURE & PLANNING, INC. © 2020

SCALE: 1/32" = 1'-0"

DRAWN: CV, JDB

CHECK: JMcG

DATE: 02/04/2024

SHEET NUMBER
A1.05

Landscape Plans





**RENDERED
 SITE PLAN**

REGISTERED PROFESSIONAL ARCHITECT
 ALL DRAWINGS AND WRITTEN MATERIALS APPEARING
 HEREIN CONSTITUTE THE ORIGINAL AND UNPUBLISHED
 WORK OF STUDIO MCG ARCHITECTURE AND
 MAY NOT BE DUPLICATED, COPIED OR DISCLOSED
 WITHOUT THE EXPRESS WRITTEN CONSENT OF
 STUDIO MCG ARCHITECTURE & DESIGN, INC. © 2024

SCALE:	NTS
DRAWN:	AJ
CHECK:	M/DS
DATE:	03/25/24

CYPRESS TREES



Bald Cypress | *Taxodium distichum*



GROUNDCOVERS



Muhly Grass | *Muhlenbergia capillaris*



Spider Lily | *Hymenocallis latifolia*



Milkweed | *Asclepias tuberosa*

STUDIO
MCG
ARCHITECTURE

7500 NE 4th Court
Suite 102
Miami, FL 33138
T: (305) 573-2728

PROJECT NUMBER
2314

PROJECT NAME
WHOLE FOODS
AND
WELLS FARGO
1901 ALTON ROAD
MIAMI BEACH, FL 33141

OWNER
CRESCENT HEIGHTS

FACADE ARCHITECT
OPPENHEIM ARCHITECTURE
AND DESIGN

DRAWING

PLANTING
IMAGES

REGISTERED FLORIDA LCA #14817711

ALL DRAWINGS AND WRITTEN MATERIAL APPEARING
HEREIN CONSTITUTE THE ORIGINAL AND UNPUBLISHED
WORK OF STUDIO MCG ARCHITECTURE AND
MAY NOT BE REPRODUCED, COPIED OR DISCLOSED
WITHOUT THE EXPRESS WRITTEN CONSENT OF
STUDIO MCG ARCHITECTURE & ASSOCIATES, P.C.

SCALE: 1/32" = 1'-0"

DRAWN: AJ

CHECK: J/DS

DATE: 03/25/24

SHEET NUMBER

L204

Tree Schedule									
Symbol	ID	Qty	Botanical Name	Common Name	DBH	Height	Spread	Native	Remarks
	CD	6	Coccoloba diversifolia	Pigeon Plum	4"	16' min	10'	Y	Standard Trunk
	CE	8	Conocarpus erectus	Green Buttonwood	4"	16' min	10'	Y	Florida Fancy - Street Tree - Standard Trunk
	CES	5	Conocarpus erectus 'serica'	Silver Buttonwood	4"	16' min	10'	Y	Florida Fancy - Street Tree - Standard Trunk
	IC	5	Ilex cassine	Dahoon Holly	4"	16' min	10'	Y	Standard Trunk
	PR	5	Pimenta racemosa	Bayrum Tree	4"	16' min	8'	Y	Standard Trunk
	TD	12	Taxodium distichum	Bald Cypress	4"	16' min	10'	Y	Florida Fancy - Street Tree - Standard Trunk

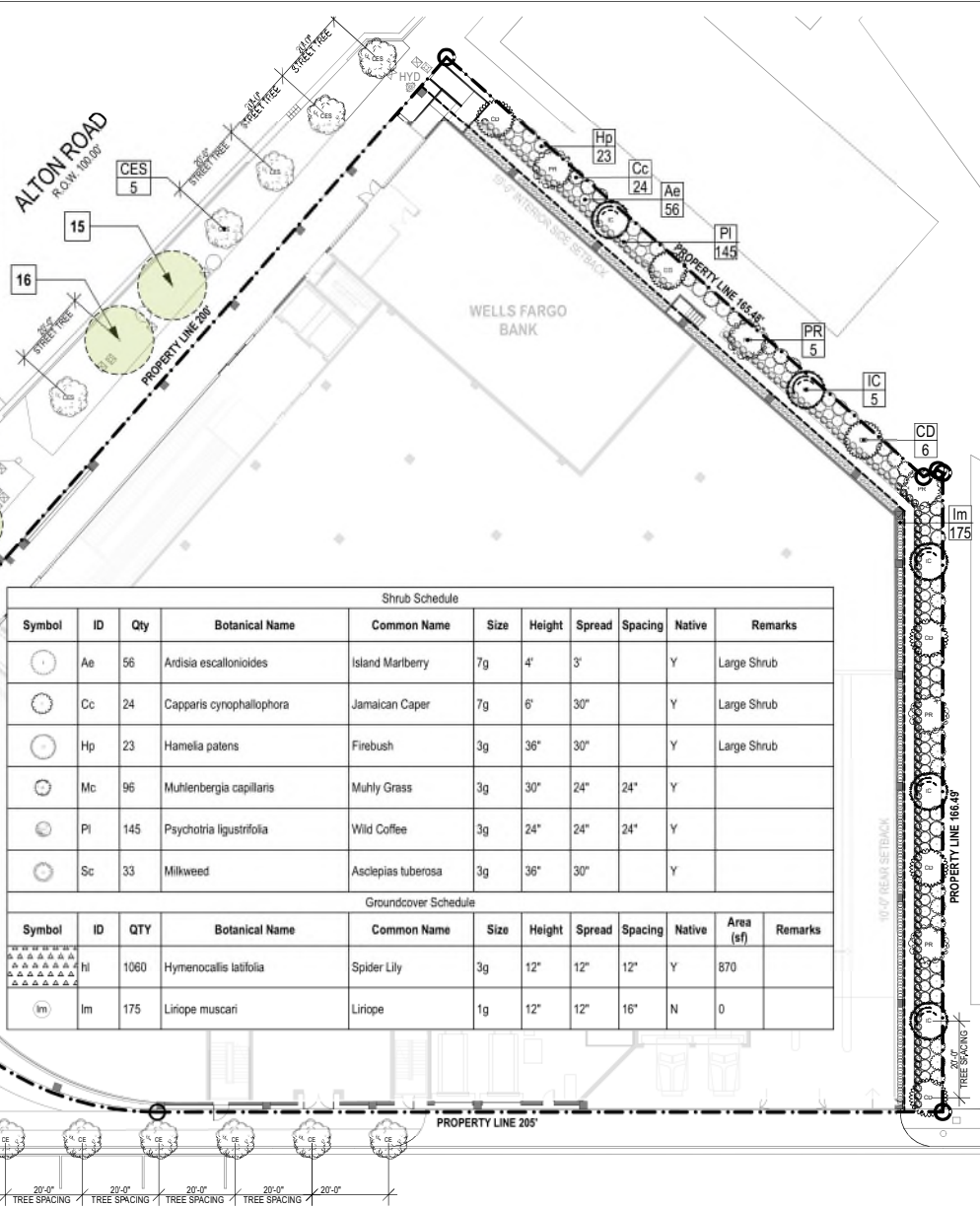

Shrub Schedule										
Symbol	ID	Qty	Botanical Name	Common Name	Size	Height	Spread	Spacing	Native	Remarks
	Ae	56	Ardisia escallonioides	Island Marberry	7g	4'	3'		Y	Large Shrub
	Cc	24	Capparis cynophallophora	Jamaican Caper	7g	6'	30"		Y	Large Shrub
	Hp	23	Hamelia patens	Firebush	3g	36"	30"		Y	Large Shrub
	Mc	96	Muhlenbergia capillaris	Muhly Grass	3g	30"	24"	24"	Y	
	Pl	145	Psychotria ligustrifolia	Wild Coffee	3g	24"	24"	24"	Y	
	Sc	33	Milkweed	Asclepias tuberosa	3g	36"	30"		Y	

Groundcover Schedule											
Symbol	ID	QTY	Botanical Name	Common Name	Size	Height	Spread	Spacing	Native	Area (sf)	Remarks
	hl	1060	Hymenocallis latifolia	Spider Lily	3g	12"	12"	12"	Y	870	
	lm	175	Liriope muscari	Liriope	1g	12"	12"	16"	N	0	



7500 NE 4th Court
Suite 102
Miami, FL 33138
T: (305) 573-2728

PROJECT NUMBER
2314

PROJECT NAME
WHOLE FOODS
AND
WELLS FARGO
1901 ALTON ROAD
MIAMI BEACH, FL 33141

OWNER
CRESCENT HEIGHTS

FACADE ARCHITECT
OPPENHEIM ARCHITECTURE
AND DESIGN

DRAWING

SITE
PLANTING
PLAN

ALL DRAWINGS AND WRITTEN MATERIAL APPEARING
HEREIN CONSTITUTE THE ORIGINAL AND UNPUBLISHED
WORK OF STUDIO MCG ARCHITECTURE AND
MAY NOT BE REPRODUCED, COPIED, OR DISCLOSED
WITHOUT THE EXPRESS WRITTEN CONSENT OF
STUDIO MCG ARCHITECTURE A FLORIDA LLC 01-2020

SCALE: 1/32" = 1' - 0"

DRAWN: AJ

CHECK: MDS

DATE: 03/25/24

SHEET NUMBER

L200

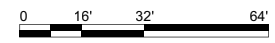

19TH STREET

2nd Level Tree Schedule

Symbol	ID	Qty	Botanical Name	Common Name	DBH	Height	Spread	Native	Remarks
	AG	7	Annona glabra	Pond Apple Tree	2.5"	12'	6'	Y	Lot Tree
	ML	7	Polyalthia longifolia 'Upright'	Mast Tree		10'	4'	N	
	RM	24	Ravenala madagascariensis	Traveller Tree		15'	12'	N	

2nd Level Shrub Schedule

Symbol	ID	Qty	Botanical Name	Common Name	Size	Height	Spread	Native	Remarks
	Am	12	Alocasia macrorrhiza	Black Stem Elephant Ear	7g			N	
	Ap	51	Alpinia purpurata 'Pink'	Pink Ginger	15g	5'		N	
	Cf	37	Cordyline fruticosa 'Pink Diamond'	Pink Diamond Cordyline	7g	30"	30"	N	
	Fl	24	Ficus lyrata	Fiddle Leaf Fig	7g			N	
	Hc	48	Heliconia caribaea x bihai 'Jacquini'	Heliconia caribaea x bihai 'Jacquini'		8'		N	
	Lc	42	Leea coccinea 'Rubra'	West Indian Holly	7g	36"	30"	N	Shrub
	Md	88	Monstera deliciosa	Swiss Cheese Vine	7g	4'	3'	N	
	Pg	122	Philodendron gloriosum	Philodendron gloriosum	3g	2'	2'	N	
	Pl	113	Psychotria ligustrifolia	Wild Coffee	3g	24"	24"	Y	
	Re	10	Rhapis excelsa	Lady Palm		6'		N	Shade Grown

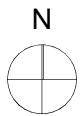
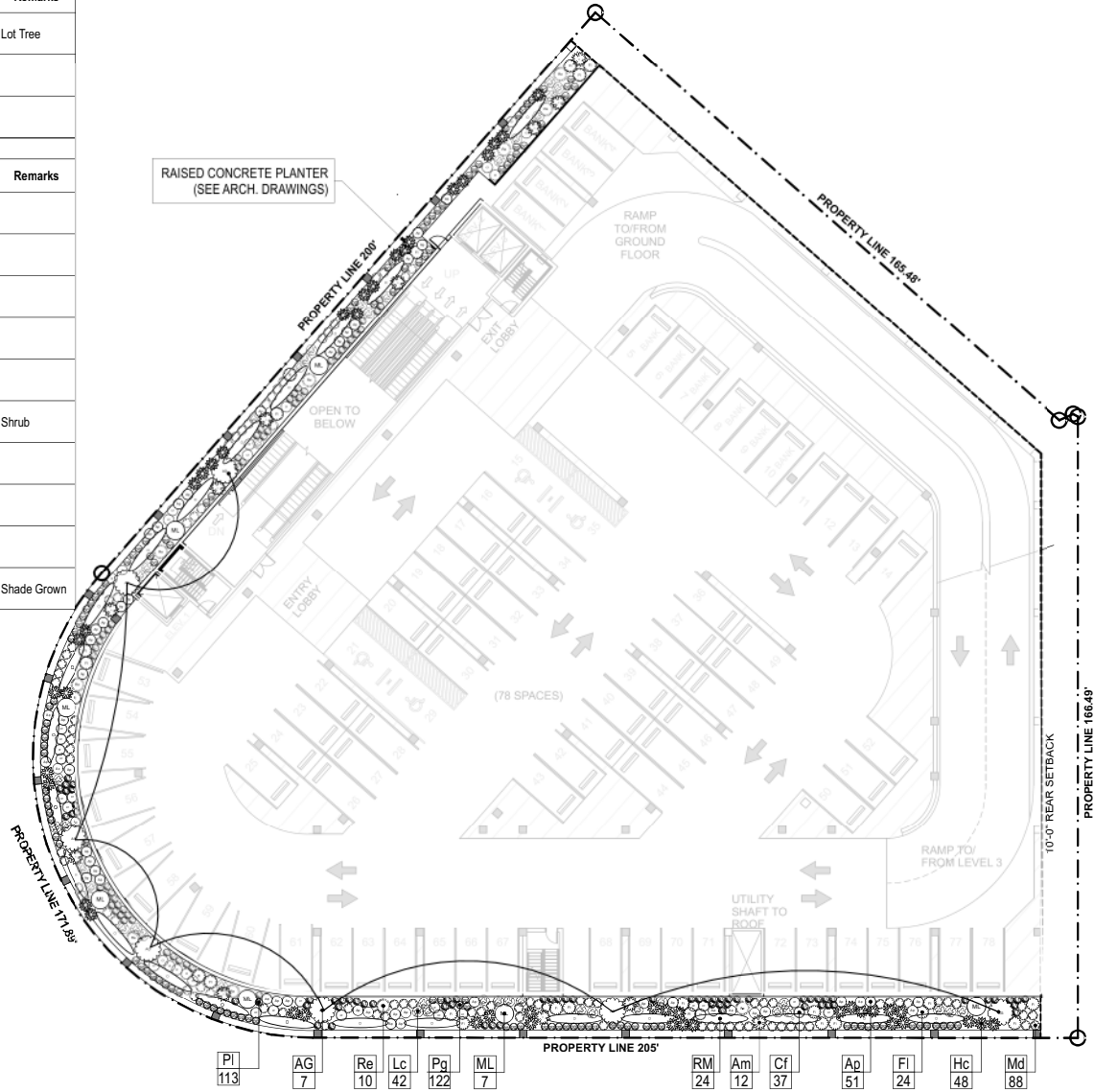

**2ND LEVEL
PLANTING
PLAN**

ALL DRAWINGS AND WRITTEN MATERIAL APPEARING
HEREIN CONSTITUTE THE ORIGINAL AND UNPUBLISHED
WORK OF STUDIO MCG ARCHITECTURE AND
MAY NOT BE REPRODUCED, COPIED, OR DISCLOSED
WITHOUT THE EXPRESS WRITTEN CONSENT OF
STUDIO MCG ARCHITECTURE A FLORIDA LLC 03/25/24

SCALE: 1/32" = 1'-0"

DRAWN: AJ

CHECK: JVD/S

DATE: 03/25/24

SHEET NUMBER

L201

Hardscape Schedule			
Symbol	Item	Description	Area
	GRASS		7,901
	GRAVEL		979
	PLANTING		5,304
	SUSPENDED PAVEMENT SYSTEM		1,155

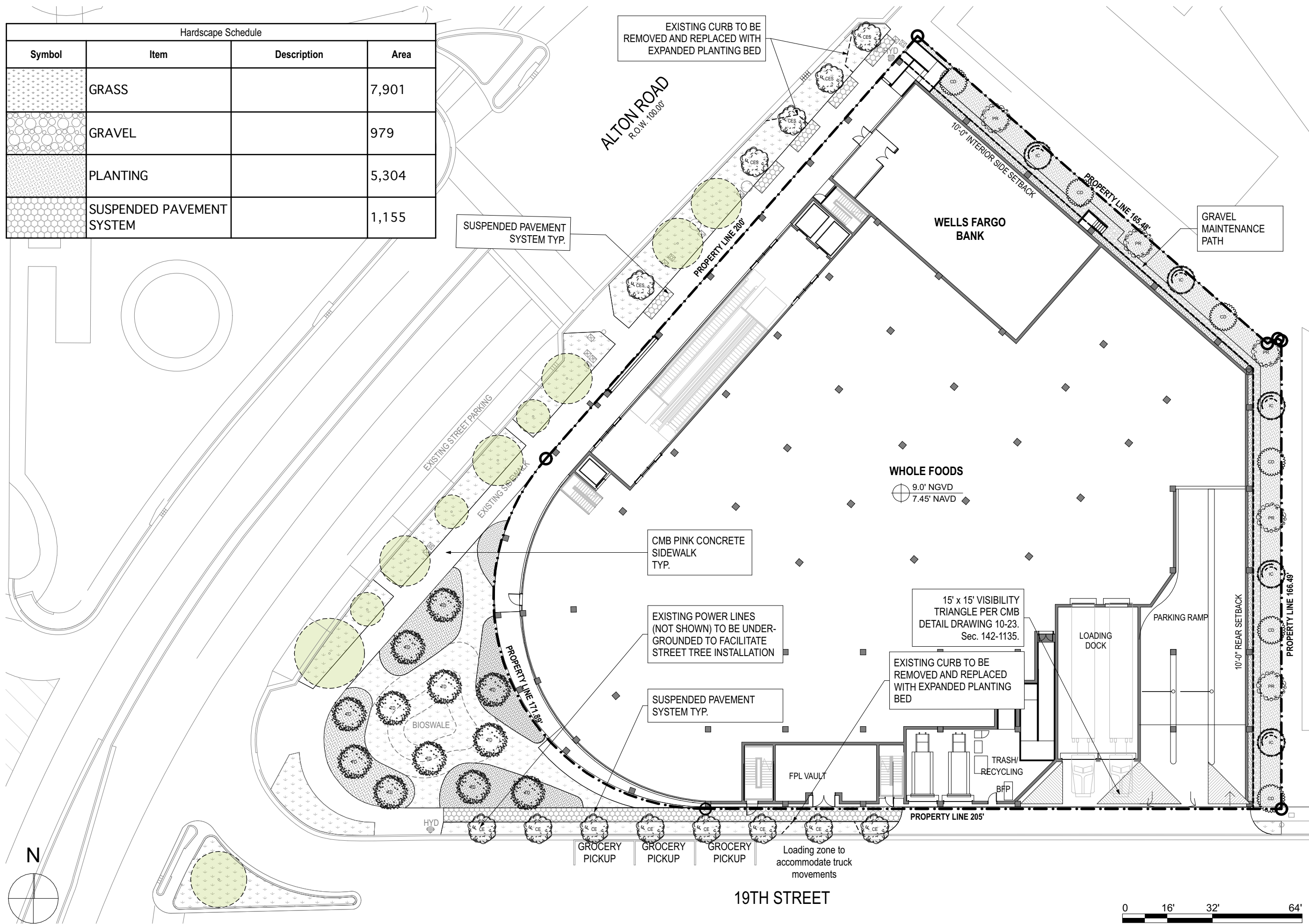

Thank You

200 S. Biscayne Boulevard
Suite 300, Miami, FL 33131

www.brzoninglaw.com

305.374.5300 office

305.377.6222 fax

Info@brzoninglaw.com

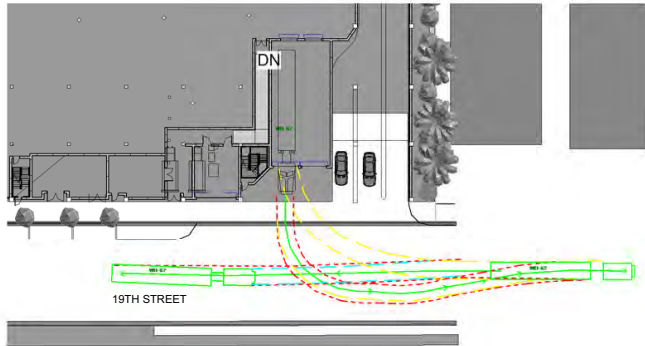

③ MANEUVERABILITY STUDY. WB62 TRUCK BAY 1 INGRESS
 1" = 60'-0"

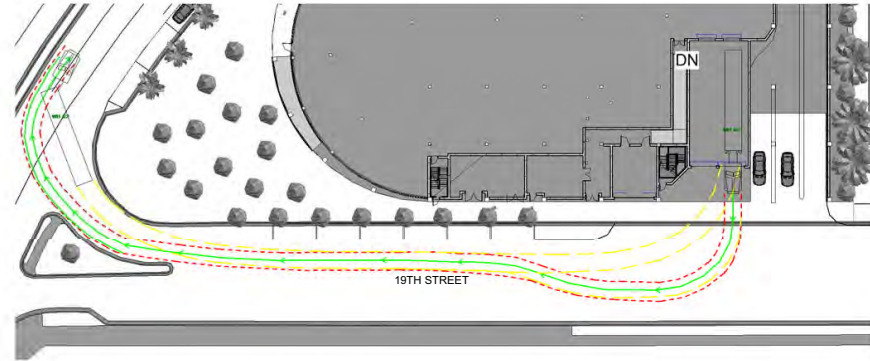

② MANEUVERABILITY STUDY. WB62 TRUCK BAY 2 EGRESS
 1" = 60'-0"

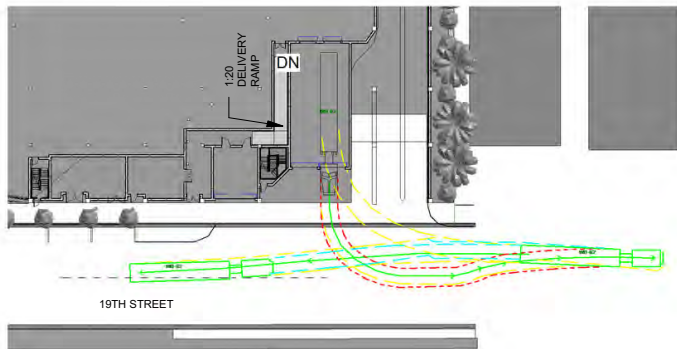

④ MANEUVERABILITY STUDY. WB62 TRUCK BAY 2 INGRESS
 1" = 60'-0"

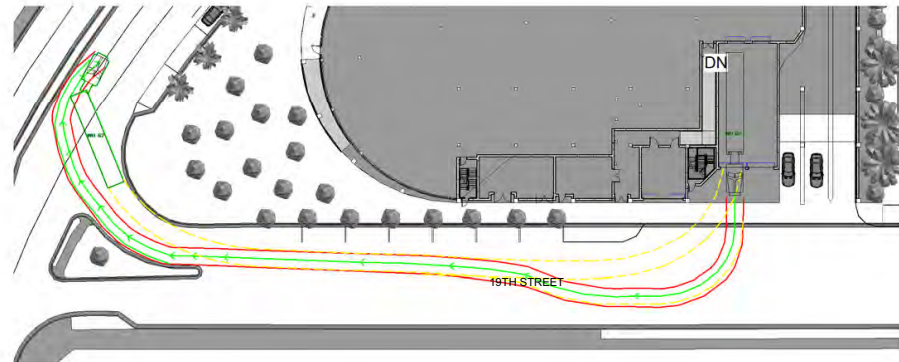

① MANEUVERABILITY STUDY. WB62 TRUCK BAY 1 EGRESS
 1" = 60'-0"

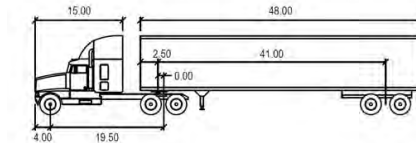

WB-62

	feet		
Tractor Width	15.00	Lock to Lock Time	6.0
Trailer Width	8.50	Steering Angle	28.4
Tractor Track	8.00	Articulating Angle	70.0
Trailer Track	8.50		

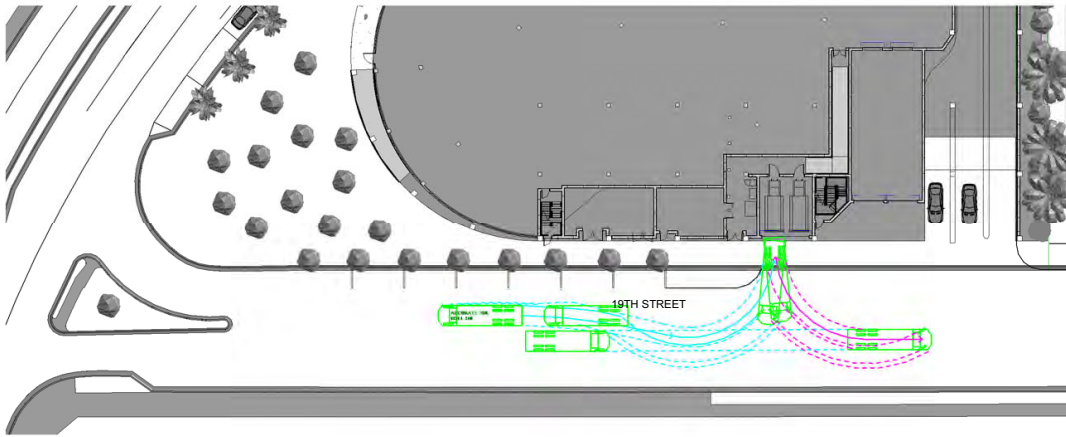

② MANEUVERABILITY STUDY. TRASH TRUCK BAY 1
1" = 50'-0"

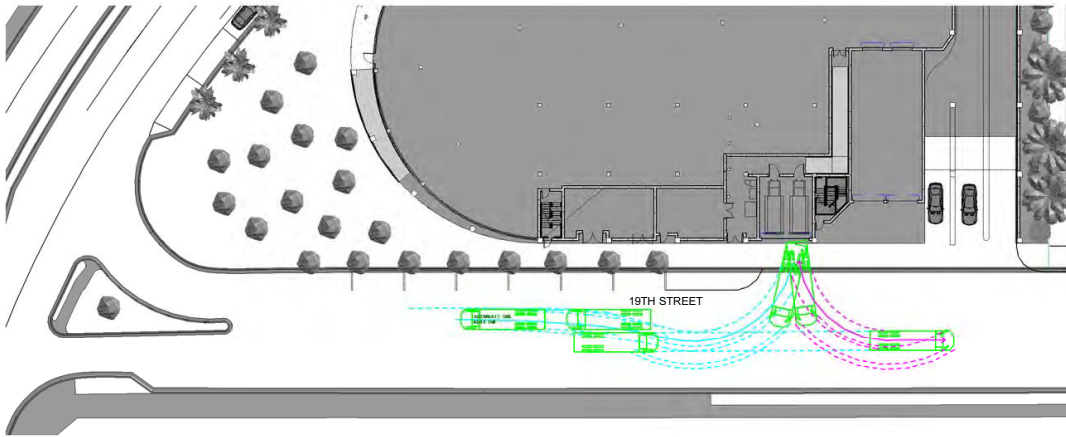

① MANEUVERABILITY STUDY. TRASH TRUCK BAY 2
1" = 50'-0"

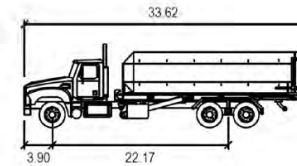

Accurate 30k Roll-Off

	feet
Width	: 8.17
Track	: 8.02
Lock to Lock Time	: 6.0
Steering Angle	: 32.7

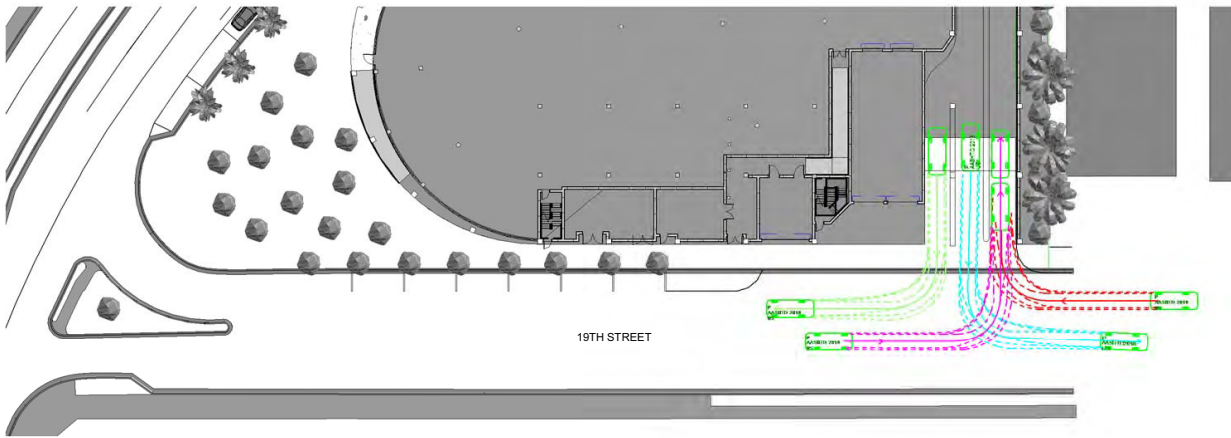

19TH STREET

① **MANEUVERABILITY STUDY. PASSENGER CAR**
 1" = 50'-0"

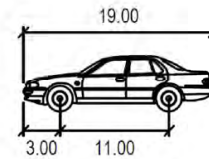

P

	feet
Width	: 7.00
Track	: 6.00
Lock to Lock Time	: 6.0
Steering Angle	: 31.6



① **NW ELEVATION**
 3/64" = 1'-0"



② **SOUTH ELEVATION**
 3/64" = 1'-0"

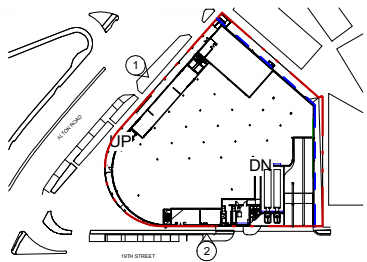

① STUCCO FINISH (WHITE COLOR)



② ALUMINUM-FRAMED
 STOREFRONT SYSTEM, W/
 IMPACT-RESISTANT GLASS



③ S.S. OR ALUMINUM SQUARE
 PENNING WIRE MESH PAINTED
 WHITE. OPENINGS 4"



④ LOUIS POULSEN, ALBERTSLUND
 MAXI POST. STREET LIGHT

* GRADES DEPICTED IN ELEVATIONS ARE BASED
 ON CITY OF MIAMI BEACH 2025 MINIMUM ROAD
 ELEVATIONS FOR FUTURE ROAD PROJECTS

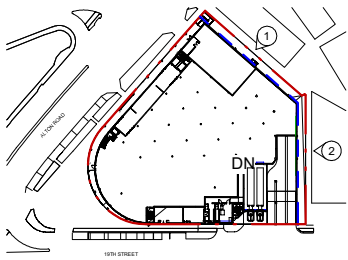

1 STUCCO FINISH (WHITE COLOR)



2 ALUMINUM-FRAMED
STOREFRONT SYSTEM, W/
IMPACT-RESISTANT GLASS



3 S.S. OR ALUMINUM SQUARE
PENNING WIRE MESH PAINTED
WHITE. OPENINGS 4"



4 LOUIS POULSEN, ALBERTSLUND
MAXI POST. STREET LIGHT

* GRADES DEPICTED IN ELEVATIONS ARE BASED
ON CITY OF MIAMI BEACH 2025 MINIMUM ROAD
ELEVATIONS FOR FUTURE ROAD PROJECTS



① **BUILDING SECTION A**
3/64" = 1'-0"



② **BUILDING SECTION B**
3/64" = 1'-0"

* GRADES DEPICTED IN SECTIONS ARE BASED ON
CITY OF MIAMI BEACH 2025 MINIMUM ROAD
ELEVATIONS FOR FUTURE ROAD PROJECTS

**WALL
 SECTION**

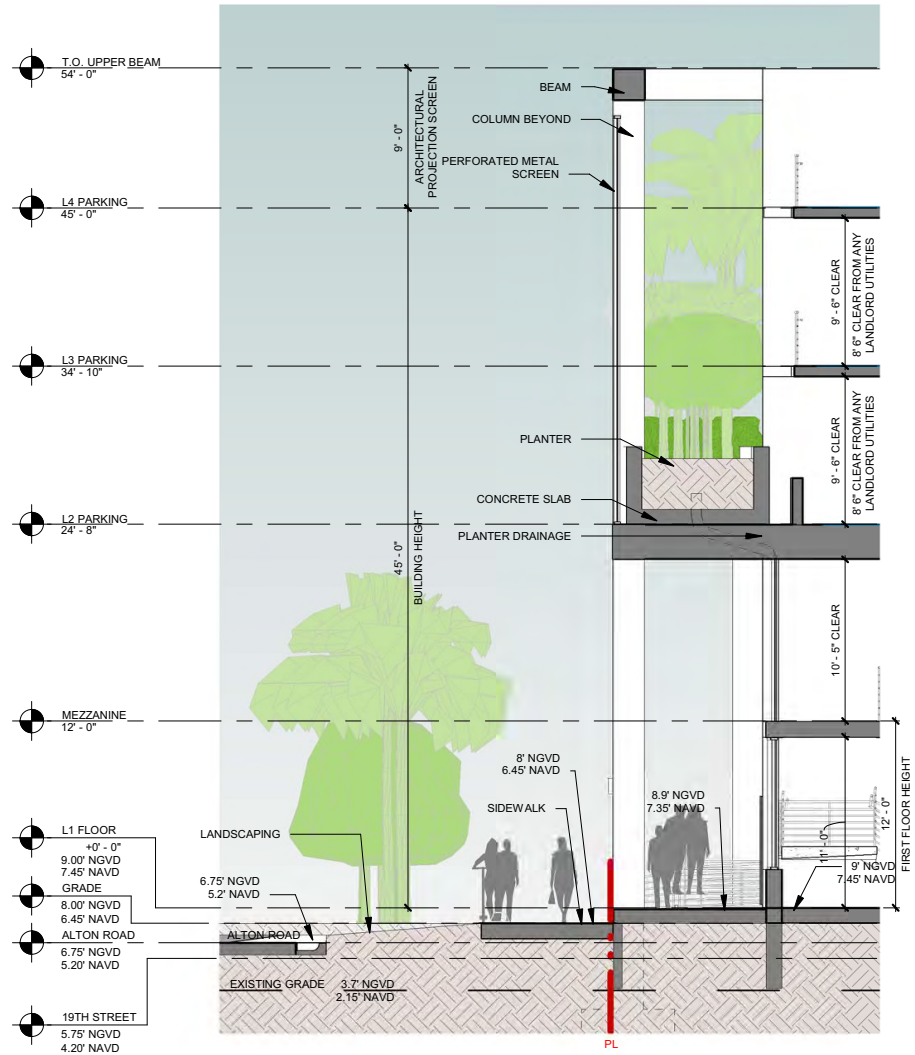

* GRADES DEPICTED IN SECTIONS ARE BASED ON CITY OF MIAMI BEACH 2025 MINIMUM ROAD ELEVATIONS FOR FUTURE ROAD PROJECTS

1 WALL SECTION
 1/8" = 1'-0"

(JENNIFER MCCONNEY FLORIDA LIC# AB0344)
 ALL DRAWINGS AND WRITTEN MATERIAL APPEARING HEREIN CONSTITUTE THE ORIGINAL AND UNPUBLISHED WORK OF STUDIO MCG ARCHITECTURE AND MAY NOT BE REPRODUCED, COPIED OR DISCLOSED WITHOUT THE EXPRESS WRITTEN CONSENT OF STUDIO MCG ARCHITECTURE & PLANNING, INC. (c) 2020

SCALE: 1/8" = 1'-0"
 DRAWN: CV, JDB
 CHECK: JMcG
 DATE: 01/28/2024

SHEET NUMBER
A2.10

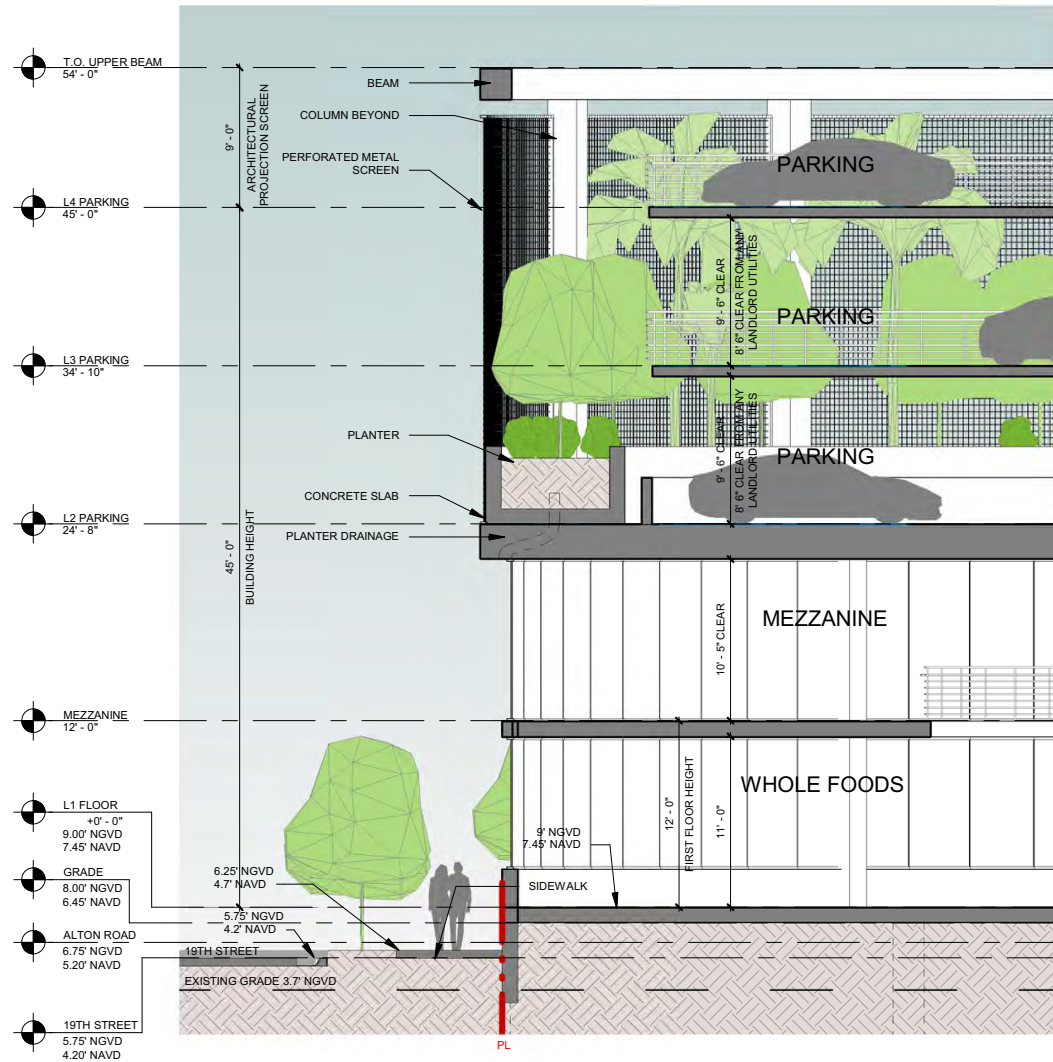

* GRADES DEPICTED IN SECTIONS ARE BASED ON CITY OF MIAMI BEACH 2025 MINIMUM ROAD ELEVATIONS FOR FUTURE ROAD PROJECTS

1 WALL SECTION - SOUTH FAÇADE
1/8" = 1'-0"

(JENNIFER MCCONNEY FLORIDA LIC# AB0344)
ALL DRAWINGS AND WRITTEN MATERIAL APPEARING HEREIN CONSTITUTE THE ORIGINAL AND UNPUBLISHED WORK OF STUDIO MCG ARCHITECTURE AND MAY NOT BE REPRODUCED, COPIED OR DISCLOSED WITHOUT THE EXPRESS WRITTEN CONSENT OF STUDIO MCG ARCHITECTURE & PLANNING, INC. (c) 2020

SCALE: 1/8" = 1'-0"

DRAWN: CV, JDB

CHECK: JMcG

DATE: 01/28/2024

SHEET NUMBER

A2.11

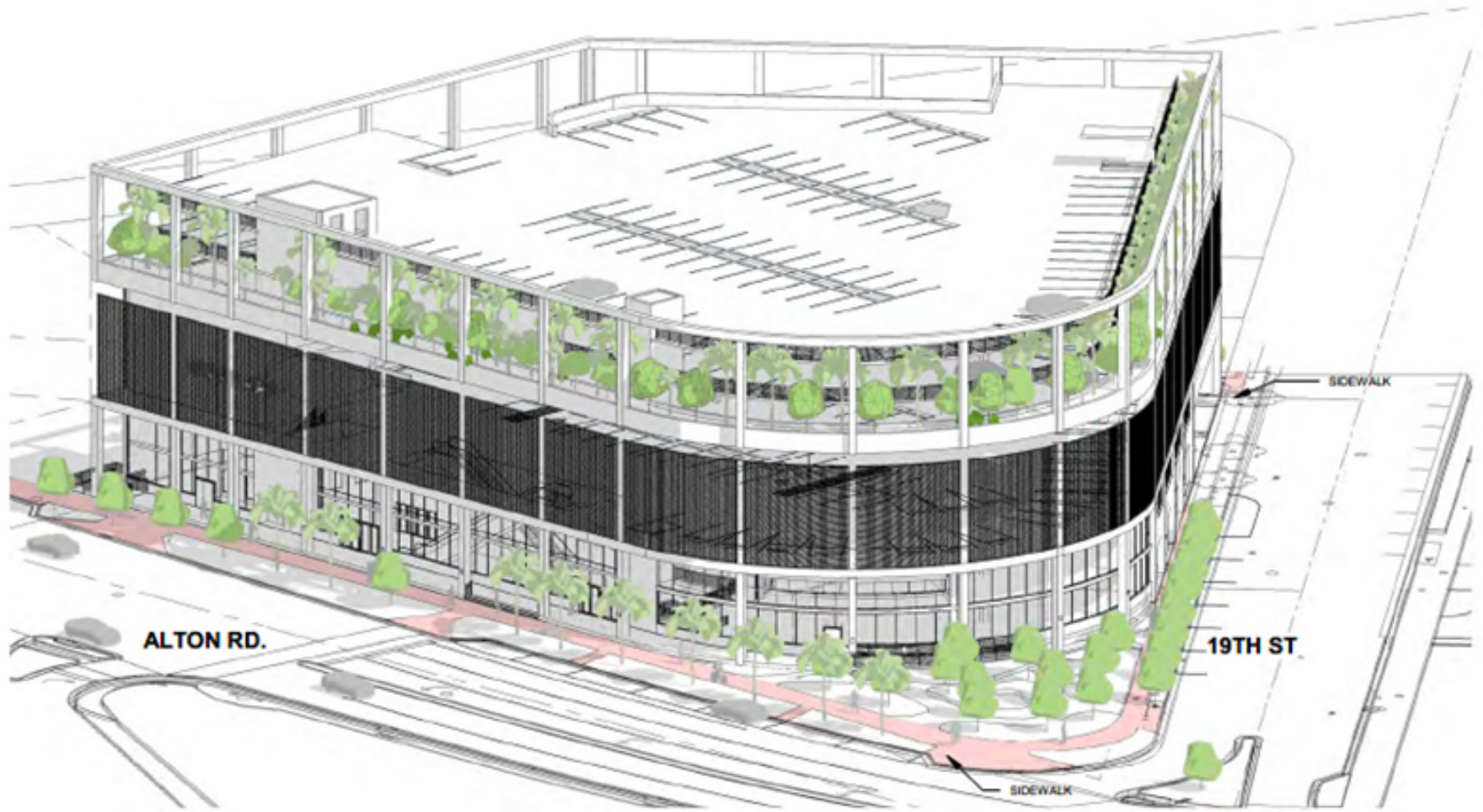

ALTON RD.

19TH ST

SIDEWALK

SIDEWALK