

Rev.	Date	Rev.	Date

ALL DRAWINGS AND WRITTEN MATERIAL APPEARING HEREIN CONSTITUTE THE ORIGINAL AND UNPUBLISHED WORK OF KOBI KARP AIA, AND MAY NOT BE REPRODUCED, COPIED, OR DISCLOSED WITHOUT THE EXPRESS WRITTEN CONSENT OF KOBI KARP ARCHITECTURE & INTERIOR DESIGN, INC. AIA #10292

Phase
FINAL SUBMITTAL

PRIVATE RESIDENCE
 6470 ALLISON RD
 MIAMI BEACH, FL 33141

Owner:
 Name
 Address
 Address
 Tel:
 Email

Consultant:
 Name
 Address
 Address
 Tel:
 Email

Consultant:
 Name
 Address
 Address
 Tel:
 Email

Consultant:
 Name
 Address
 Address
 Tel:
 Email

Architect:
 Kobi Karp Architecture and Interior Design, Inc.
 571 NW 28th Street
 Miami, Florida 33127 USA
 Tel: +1(305) 573 1818
 Fax: +1(305) 573 3766



KOBI KARP
 Lic. # AR0012578

MASS EXISTING LOT

Date	12-15-2023	Sheet No.	A3.00
Scale	--		
Project	21124		

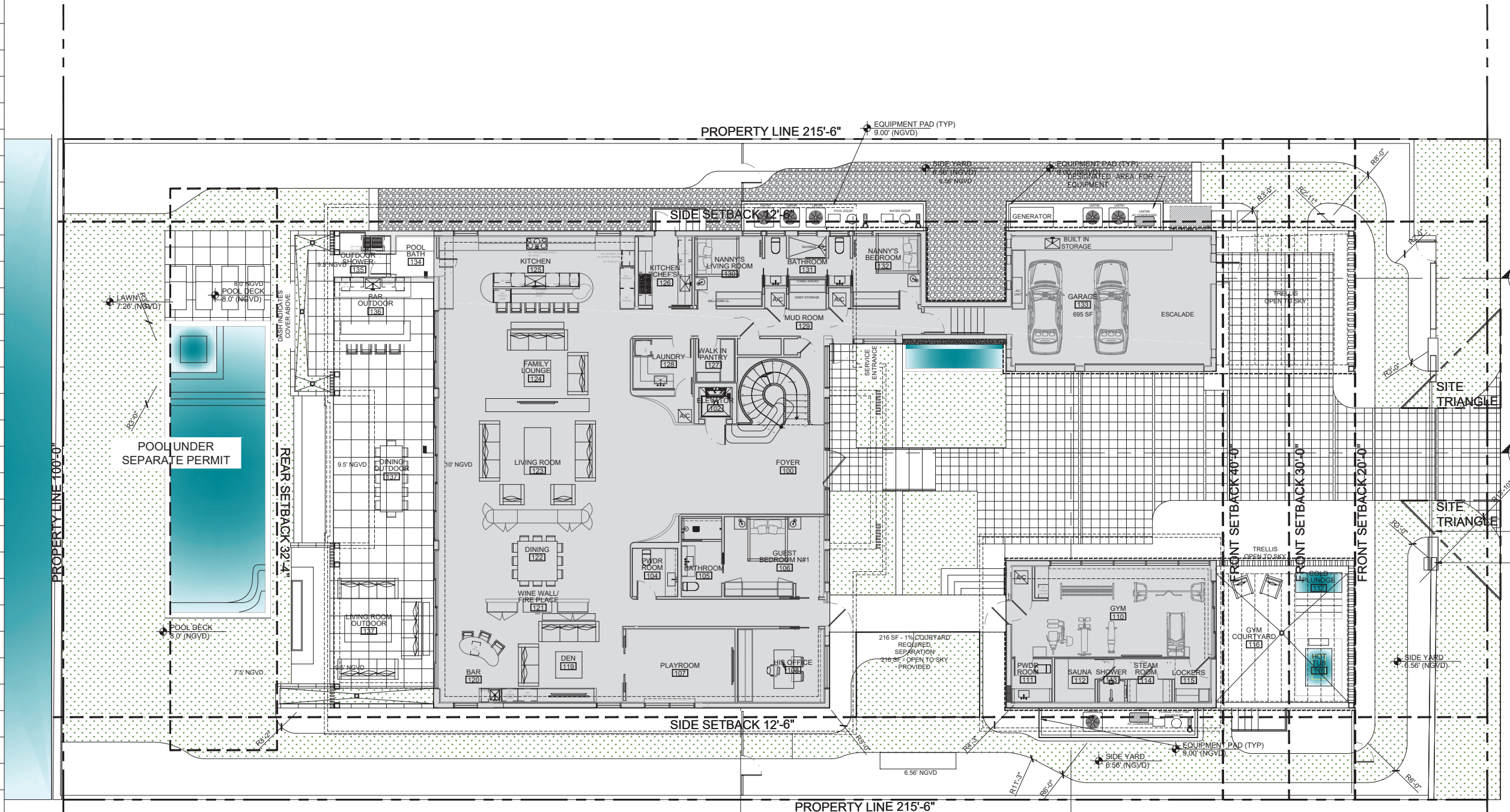

B
 A5.00

A
 A5.00



PLAN
 NORTH
LEVEL 1

Scale: 1/8" = 1'-0"

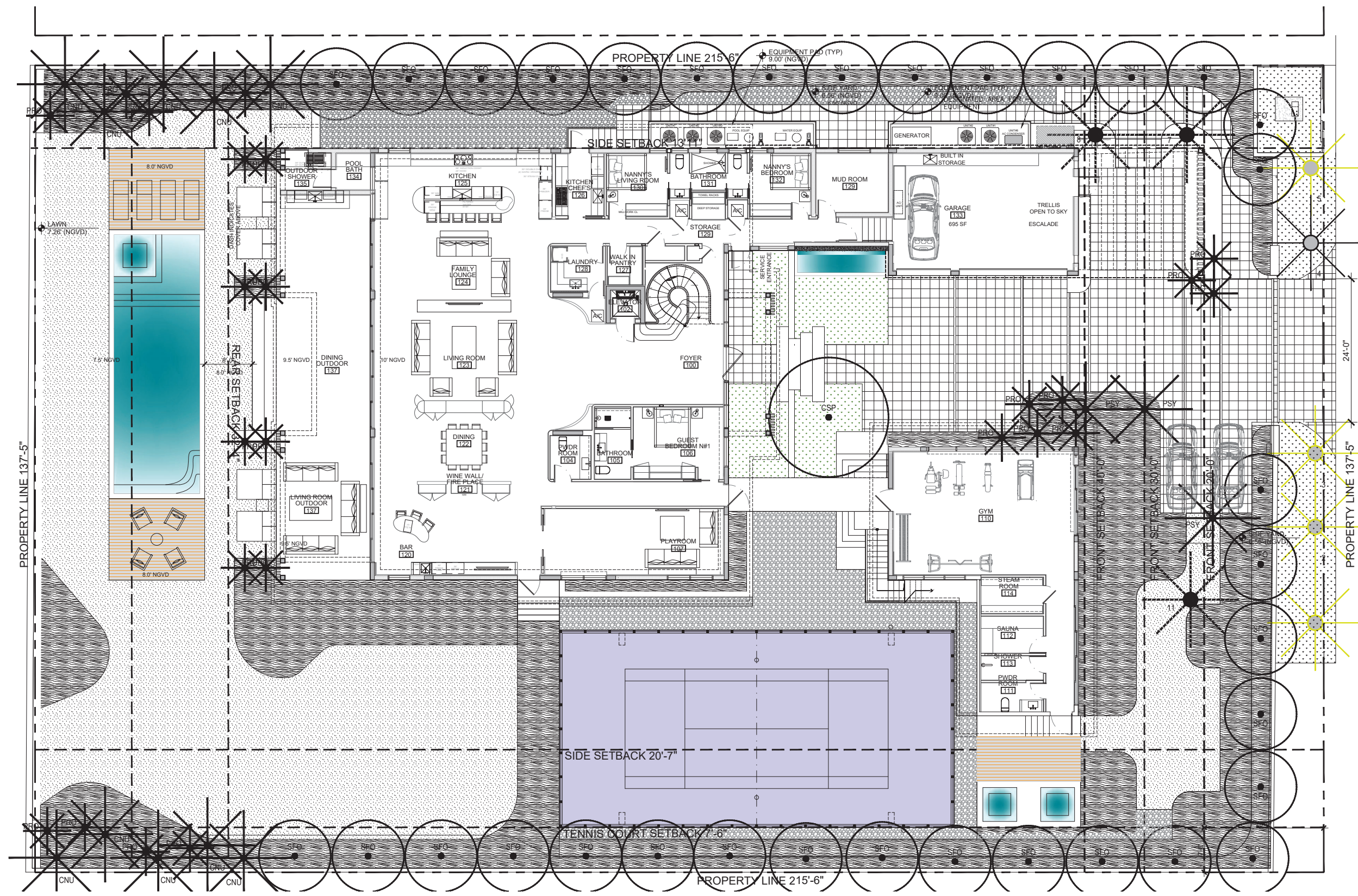

Rev.	Date Rev.	Date

Phase
FINAL SUBMITTAL

PRIVATE RESIDENCE
 6470 ALLISON RD
 MIAMI BEACH, FL 33141

Owner:
 Name
 Address
 Address
 Tel:
 Email

Consultant:
 Name
 Address
 Address
 Tel:
 Email

Consultant:
 Name
 Address
 Address
 Tel:
 Email

Consultant:
 Name
 Address
 Address
 Tel:
 Email

Architect:
 Kobi Karp Architecture and Interior Design, Inc.
 571 NW 29th Street,
 Miami, Florida 33127 USA
 Tel: +1(305) 573 1818
 Fax: +1(305) 573 3766

K O B I

 K A R P

K O B I K A R P
 Lic. # AR0012578

MASS PROPOSED LOT

PLAN NORTH
 LEVEL 1
 Scale: 1/8" = 1'-0"

Date	12-15-2023	Sheet No.
Scale	--	A3.00A
Project	21124	

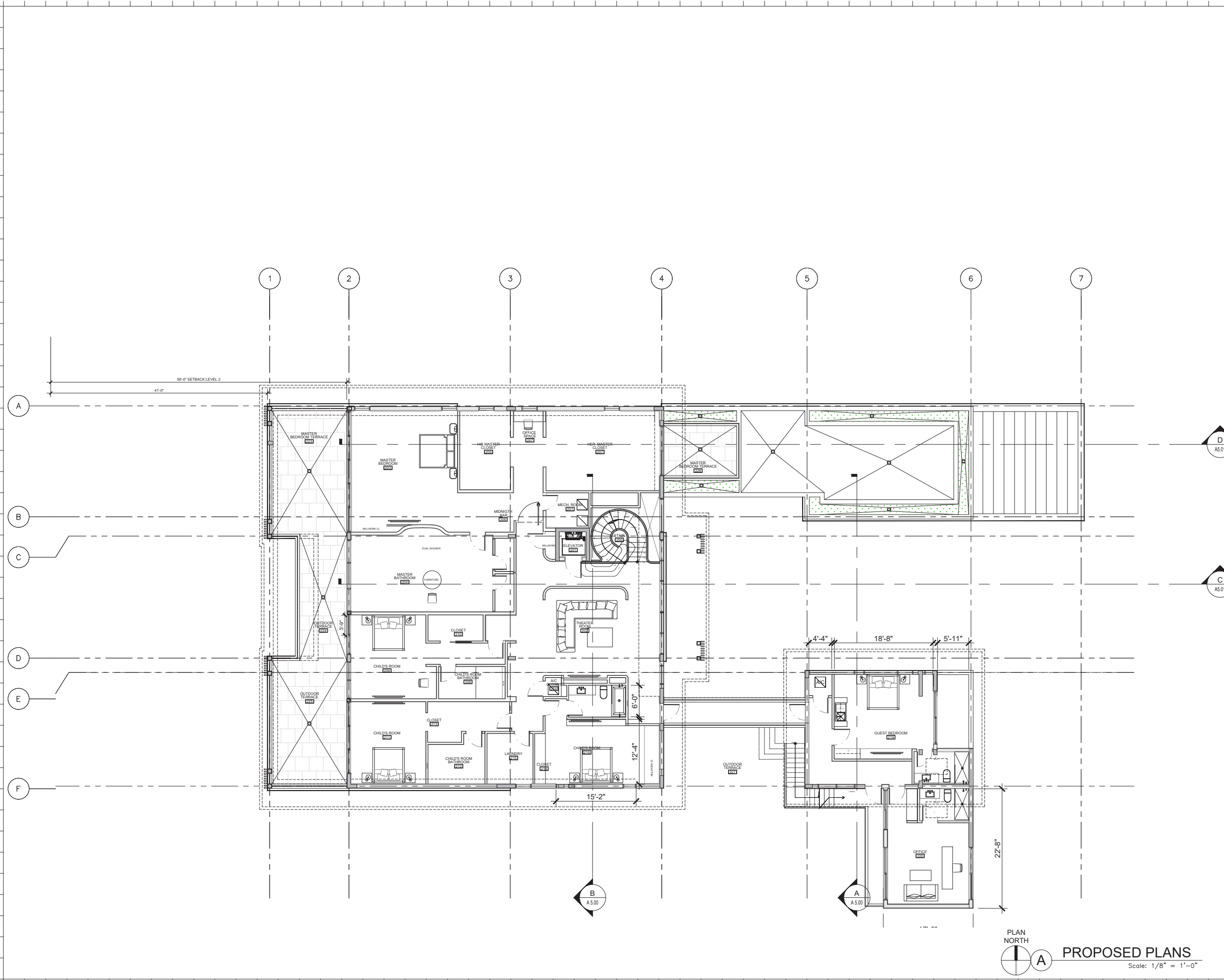

Rev.	Date	Rev.	Date
1	10-25-2022		
2	1-13-2023		
3	08-03-2023		

ALL DRAWINGS AND WRITTEN MATERIAL APPEARING HEREIN CONSTITUTE THE ORIGINAL AND UNPUBLISHED WORK OF KOBI KARP AIA, AND MAY NOT BE DUPLICATED, REPRODUCED, COPIED, OR DISCLOSED WITHOUT THE EXPRESS WRITTEN CONSENT OF KOBI KARP ARCHITECTURE & INTERIOR DESIGN, INC. AIA #12578

Phase
FINAL SUBMITTAL

PRIVATE RESIDENCE
 6470 ALLISON RD
 MIAMI BEACH, FL 33141

Owner:
 Name
 Address
 Address
 Tel:
 Email

Consultant:
 Name
 Address
 Address
 Tel:
 Email

Consultant:
 Name
 Address
 Address
 Tel:
 Email

Consultant:
 Name
 Address
 Address
 Tel:
 Email

Architect:
 Kobi Karp Architecture and Interior Design, Inc.
 571 NW 28th Street
 Miami, Florida 33127 USA
 Tel: +1(305) 573 1818
 Fax: +1(305) 573 3766



KOBI KARP
 Lic. # AR0012578

PROPOSED LEVEL 2

Date	12-15-2023	Sheet No.	A3.01
Scale	--		
Project	21124		

PLAN NORTH
PROPOSED PLANS
 Scale: 1/8" = 1'-0"

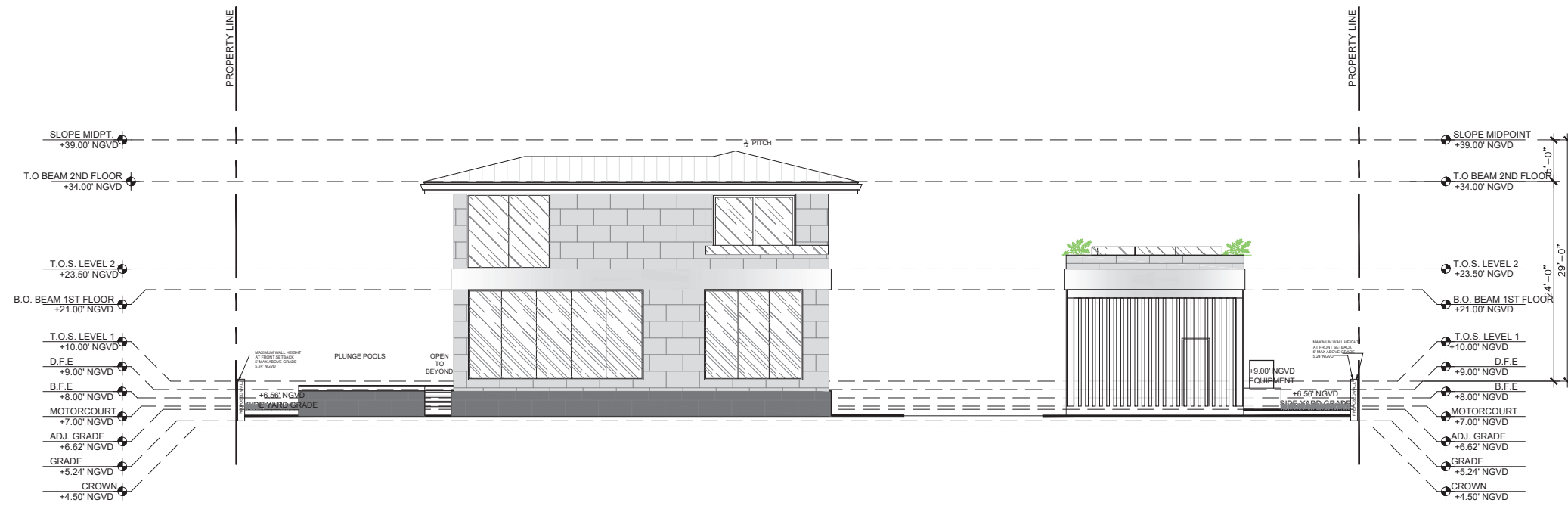

A ACCESSORY FRONT ELEVATION
Scale: 1/8" = 1'-0"

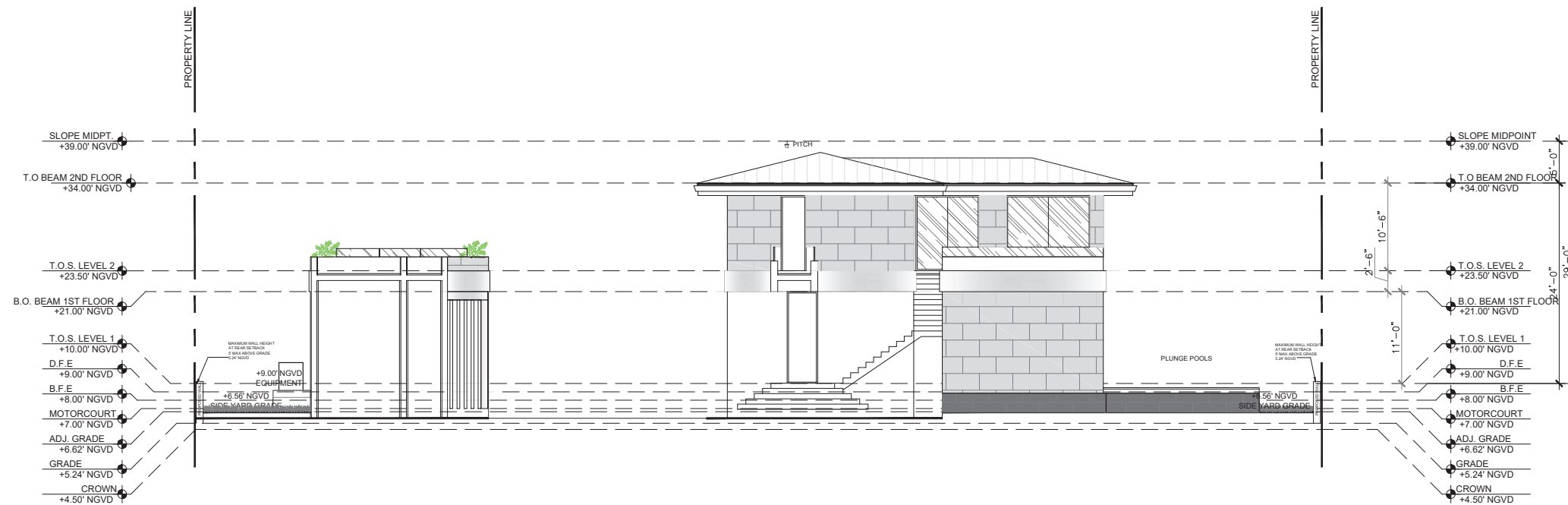

B ACCESSORY REAR ELEVATION
Scale: 1/8" = 1'-0"

Rev.	Date	Rev.	Date

ALL DRAWINGS AND WRITTEN MATERIAL APPEARING HEREIN CONSTITUTE THE ORIGINAL AND UNPUBLISHED WORK OF KOBI KARP AIA, AND MAY NOT BE REPRODUCED, COPIED, OR DISCLOSED WITHOUT THE EXPRESS WRITTEN CONSENT OF KOBI KARP ARCHITECTURE & INTERIOR DESIGN, INC. AIA #12922

Phase
PERMIT SET

PRIVATE RESIDENCE
6470 ALLISON RD
MIAMI BEACH, FL 33141

Owner:
Name
Address
Address
Tel:
Email

Consultant:
Name
Address
Address
Tel:
Email

Consultant:
Name
Address
Address
Tel:
Email

Consultant:
Name
Address
Address
Tel:
Email

Architect:
Kobi Karp Architecture and Interior Design, Inc.
571 NW 28th Street,
Miami, Florida 33127 USA
Tel: +1(305) 573 1818
Fax: +1(305) 573 3766



KOBI KARP
Lic. # AR0012578

ELEVATIONS

Date	10-30-2023	Sheet No.	A4.00
Scale	--		
Project	21124		

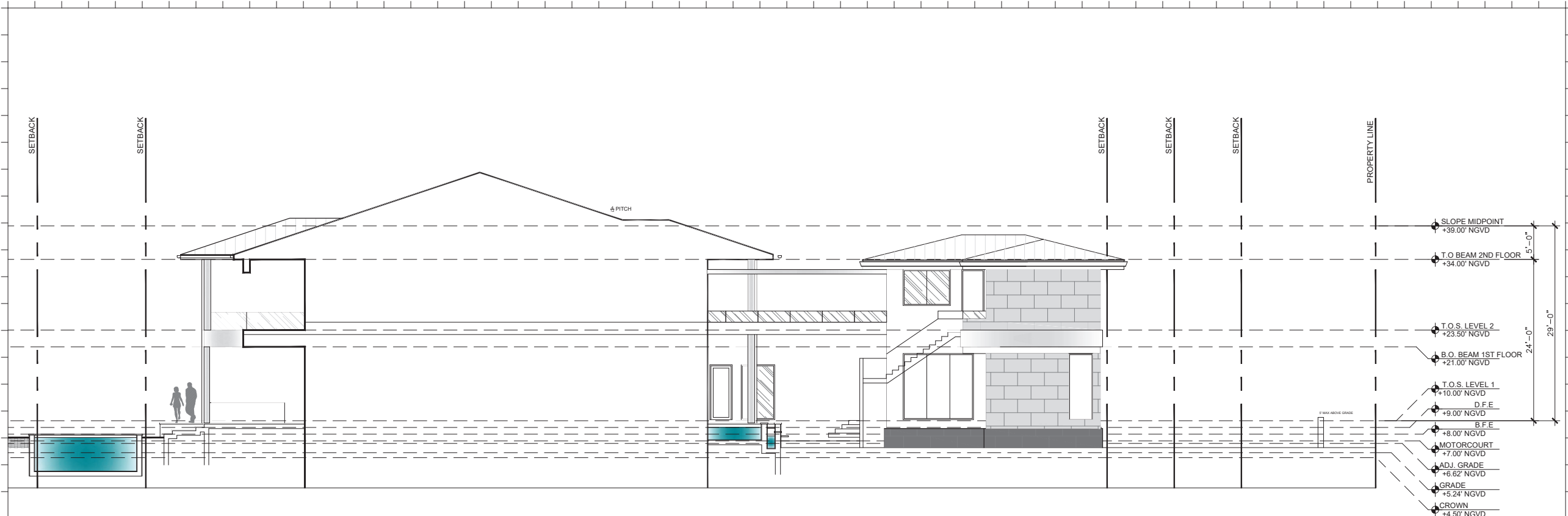

(A) ACCESSORY SOUTH SIDE ELEVATION
Scale: 1/8" = 1'-0"

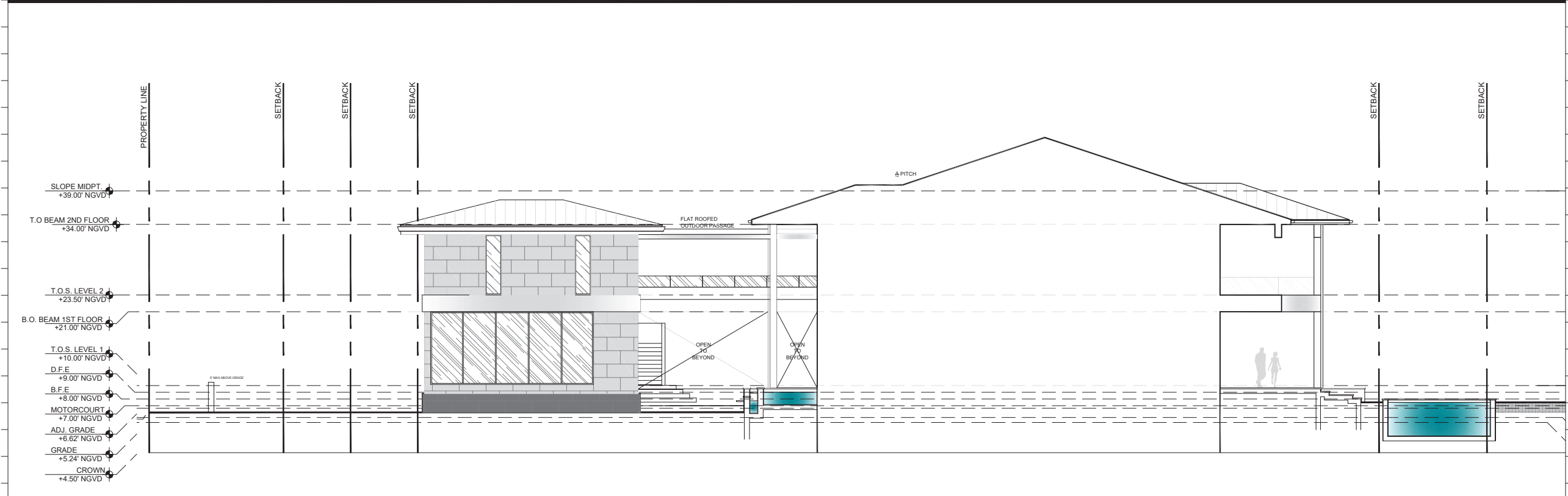

(B) ACCESSORY NORTH SIDE ELEVATION
Scale: 1/8" = 1'-0"

Rev.	Date	Rev.	Date

ALL DRAWINGS AND WRITTEN MATERIAL APPEARING HEREIN CONSTITUTE THE ORIGINAL AND UNPUBLISHED WORK OF KOBI KARP AIA, AND MAY NOT BE REPRODUCED, COPIED, OR DISCLOSED WITHOUT THE EXPRESS WRITTEN CONSENT OF KOBI KARP ARCHITECTURE & INTERIOR DESIGN, INC. AIA #12922

Phase
PERMIT SET

PRIVATE RESIDENCE
6470 ALLISON RD
MIAMI BEACH, FL 33141

Owner:
Name
Address
Address
Tel:
Email

Consultant:
Name
Address
Address
Tel:
Email

Consultant:
Name
Address
Address
Tel:
Email

Architect:
Kobi Karp Architecture and Interior Design, Inc.
571 NW 28th Street
Miami, Florida 33127 USA
Tel: +1(305) 573 1818
Fax: +1(305) 573 3766



KOBI KARP
Lic. # AR0012578

ELEVATIONS

Date	10-30-2023	Sheet No.	A4.01
Scale	--		
Project	21124		

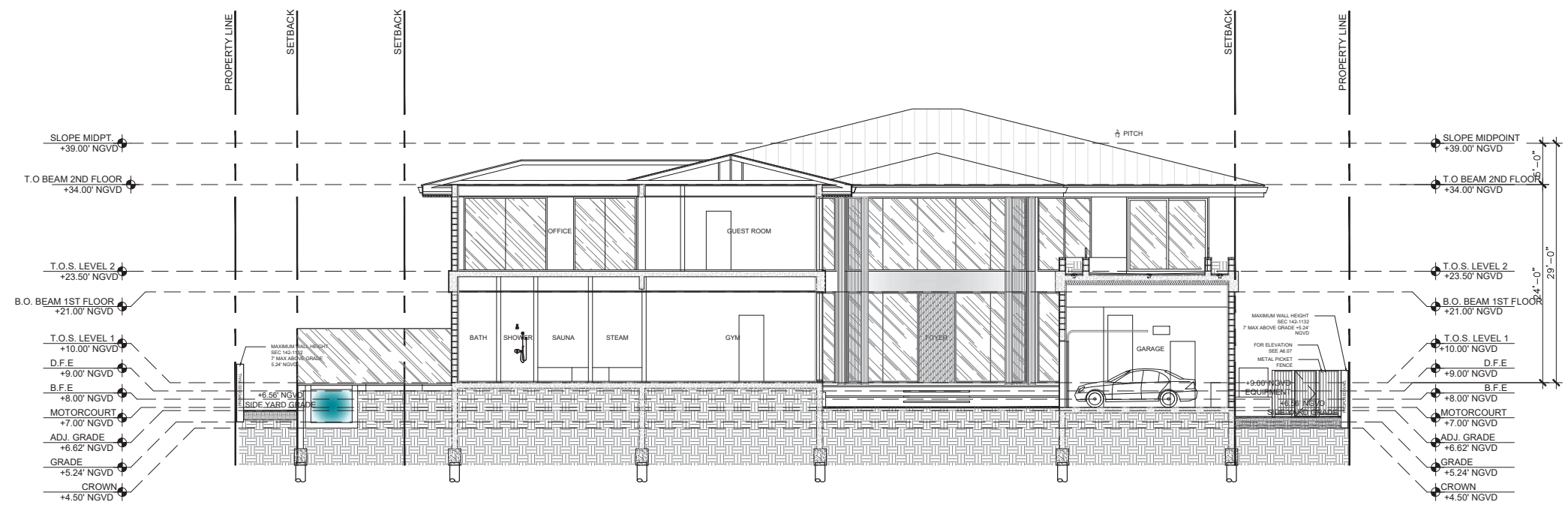

A ACCESSORY SECTION "A"
Scale: 1/8" = 1'-0"

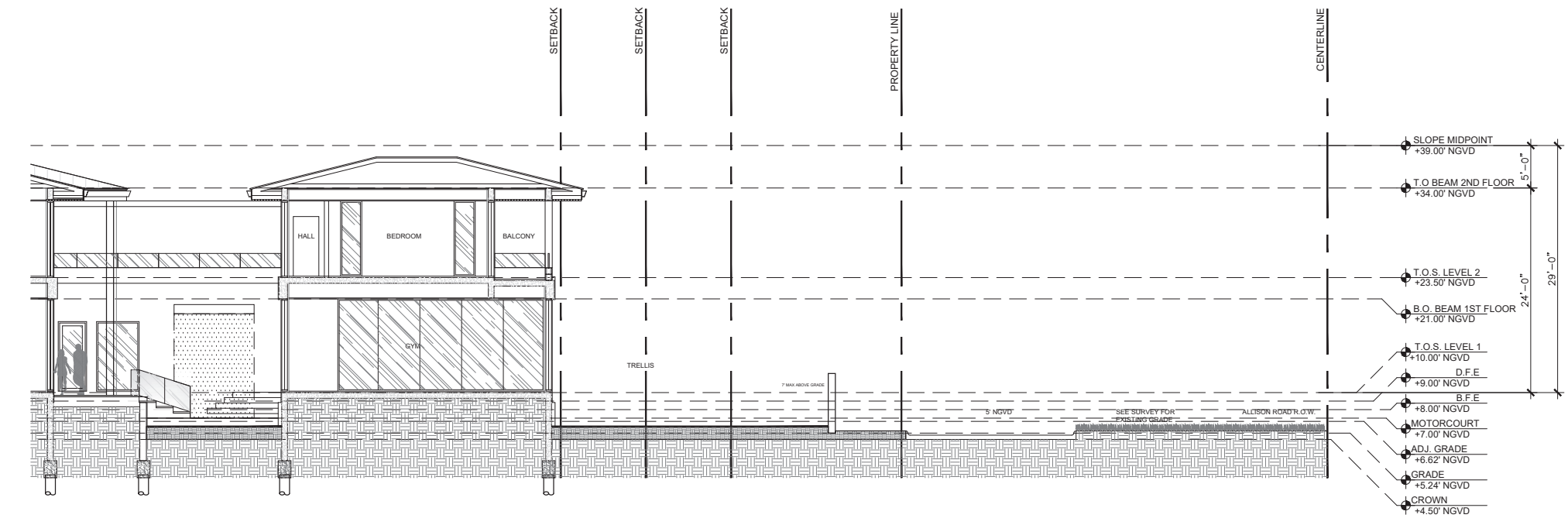

B ACCESSORY SECTION "F"
Scale: 1/8" = 1'-0"

Rev.	Date	Rev.	Date

ALL DRAWINGS AND WRITTEN MATERIAL APPEARING HEREIN CONSTITUTE THE ORIGINAL AND UNPUBLISHED WORK OF Kobi Karp AIA, AND MAY NOT BE REPRODUCED, COPIED, OR DISCLOSED WITHOUT THE EXPRESS WRITTEN CONSENT OF Kobi Karp Architecture, & Interior Design, Inc. AIA #10202

Phase
PERMIT SET

PRIVATE RESIDENCE
6470 ALLISON RD
MIAMI BEACH, FL 33141

Owner:
Name
Address
Address
Tel:
Email

Consultant:
Name
Address
Address
Tel:
Email

Consultant:
Name
Address
Address
Tel:
Email

Consultant:
Name
Address
Address
Tel:
Email

Architect:
Kobi Karp Architecture and Interior Design, Inc.
571 NW 28th Street
Miami, Florida 33127 USA
Tel: +1(305) 573 1818
Fax: +1(305) 573 3766



KOBI KARP
Lic. # AR0012578

SECTIONS

Date	10-30-2023	Sheet No.	A5.00
Scale	--		
Project	21124		



Rev.	Date	Rev.	Date

ALL DRAWINGS AND WRITTEN MATERIAL APPEARING HEREIN CONSTITUTE THE ORIGINAL AND UNPUBLISHED WORK OF KOBI KARP AIA, AND MAY NOT BE DUPLICATED, USED, OR DISCLOSED WITHOUT THE EXPRESS WRITTEN CONSENT OF KOBI KARP ARCHITECTURE & INTERIOR DESIGN, INC. AIA #12922

Phase
PERMIT SET

PRIVATE RESIDENCE
 6470 ALLISON RD
 MIAMI BEACH, FL 33141

Owner:
 Name
 Address
 Address
 Tel:
 Email

Consultant:
 Name
 Address
 Address
 Tel:
 Email

Consultant:
 Name
 Address
 Address
 Tel:
 Email

Consultant:
 Name
 Address
 Address
 Tel:
 Email

Architect:
 Kobi Karp Architecture and Interior Design, Inc.
 571 NW 28th Street
 Miami, Florida 33127 USA
 Tel: +1(305) 573 1818
 Fax: +1(305) 573 3766

KOBI KARP
 Lic. # AR0012578

MASS AXONOMETRIC

A MASS AXONOMETRIC
 Scale: N.T.S

Date	10-30-2023	Sheet No.	A6.00
Scale	--		
Project	21124		



Rev.	Date	Rev.	Date

ALL DRAWINGS AND WRITTEN MATERIAL APPEARING HEREIN CONSTITUTE THE ORIGINAL AND UNPUBLISHED WORK OF KOBİ KARP AIA, AND MAY NOT BE DUPLICATED, USED, OR DISCLOSED WITHOUT THE EXPRESS WRITTEN CONSENT OF KOBİ KARP ARCHITECTURE, & INTERIOR DESIGN, INC. AIA #12578

Phase
PERMIT SET

PRIVATE RESIDENCE
 6470 ALLISON RD
 MIAMI BEACH, FL 33141

Owner:
 Name
 Address
 Address
 Tel:
 Email

Consultant:
 Name
 Address
 Address
 Tel:
 Email

Consultant:
 Name
 Address
 Address
 Tel:
 Email

Consultant:
 Name
 Address
 Address
 Tel:
 Email

Architect:
 Kobi Karp Architecture and Interior Design, Inc.
 571 NW 28th Street
 Miami, Florida 33127 USA
 Tel: +1(305) 573 1818
 Fax: +1(305) 573 3766

KOBİ KARP
 Lic. # AR0012578

MASS AXONOMETRIC

A MASS AXONOMETRIC
 Scale: N.T.S

Date	10-30-2023	Sheet No.
Scale	--	A6.01
Project	21124	