

HISTORIC RESEARCH & CONCEPT DESIGN

**2740 NORTH BAY ROAD
MIAMI BEACH, FL 33154**

Prepared by:
KoDA
7500 NE 4th Court, Suite 100
Miami, FL 33138
www.kodamiami.com

October 10th, 2023



AUGUST GEIGER (1888-1968)

Arrived in the City of Miami in 1905 and became Florida's tenth registered architect.

Widely considered Miami Beach Developer Carl Fisher's favorite architect, he started his own practice in 1911.

He was known mainly for designing buildings in the Mediterranean style with a strong Beaux-Arts influence.

Designed many significant buildings within the City and County, such as:

- I. Bulmer Apartments, ca 1918 (Demolished)
- II. Miami City Hospital, 1918 - Now the "Alamo"
- III. Van Dyke Building, 1924 - Formerly Fisher Realty Offices
- IV. Carl Fisher's House, 1925 - Now home of Ugo Colombo
- V. Boca Chita Lighthouse, 1938
- V. Chase Federal Bank, Lincoln Rd., 1947



(Image Sourced from Helen Muir Florida Collection. Special Collections and Archives. "Miami Beach Real Estate Listings" Miami-Dade Public Library System.)

Carl Fisher Residence. 1925 (circa)
5020 N Bay Road, Miami Beach, FL 33138



(Image Sourced from Miami Beach golf club on Carl Fisher's golf links. 1921 (circa). State Archives of Florida, Florida Memory. <<https://www.floridamemory.com/items/show/330206>>, accessed 14 June 2023)

Miami Beach golf club on Carl Fisher's Golf Links. 1921 (circa)
Post Card



(Image Sourced from Helen Muir Florida Collection. Special Collections and Archives. "Gleason Waite Romer Photographs" Miami-Dade Public Library System.)

Jackson Memorial Hospital. 1929
"Group of Graduating Nurses"



(Image Sourced from 1935-08 Vol 147 Iss 2636 American Architect)

House of John F. Orr. 1935 (circa)
Miami Beach, FL



(Image Sourced from (1938). Residence of Mr. George A. Steiner, Sunset Islands, Miami Beach, Florida. Florida Architecture and Allied Arts)

Residence of Mr. and Mrs. George A. Steiner. 1939 (circa)
Miami Beach, FL



(Image Sourced from Historic Structure Report and Cultural Landscape Inventory for Boca Chita Key Historic District; Historical Museum of South Florida; 2010)

Boca Chita Lighthouse. 1940 (circa)
Boca Chita Key, Biscayne National Park



(Image Sourced from Helen Muir Florida Collection. Special Collections and Archives. "Gleason Waite Romer Photographs" Miami-Dade Public Library System.)

Rooney's Spanish Village: Espanola Way. 1925 (circa)
Miami Beach, FL 33138



(Image Sourced from Helen Muir Florida Collection. Special Collections and Archives. "Gleason Waite Romer Photographs" Miami-Dade Public Library System.)

Roney Plaza Hotel: Roney Tower, through trees. 1925 (circa)
Collins Park, Miami Beach, FL 33138



(Drone photo taken by KoDA of existing site conditions showing the cleared lot)

Site Analysis - Existing Conditions
2740 N Bay Rd., Miami Beach, FL 33138



Photograph of existing seawall on site, constructed at T.O.W. height of 8' NGVD



Photograph of large Ficus Tree that staddles the northern property line



Photograph of existing CMU site walls along north and south boundaries



Photograph of existing CMU site wall along eastern site boundary

Site Analysis - Existing Conditions
2740 N Bay Rd., Miami Beach, FL 33138



(2019, April 2). 2740 North Bay Rd, Miami Beach, FL 33140 Google Streets view



Eric Sadoun. (2016, May 18). 2740 North Bay Rd, Miami Beach, FL 33140 [Video]. YouTube. https://www.youtube.com/watch?v=_DMzvayzz3U

Photos prior to Demolition
Public Frontages of the Former Residence

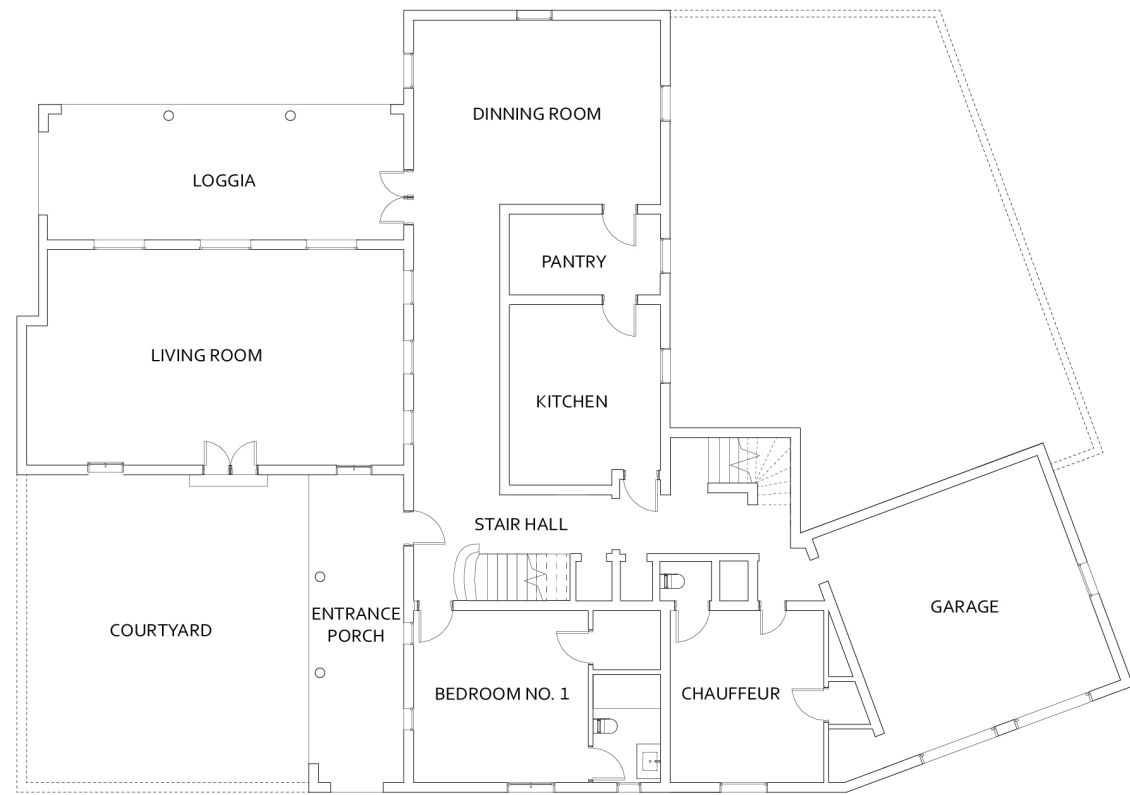

First Floor Plan

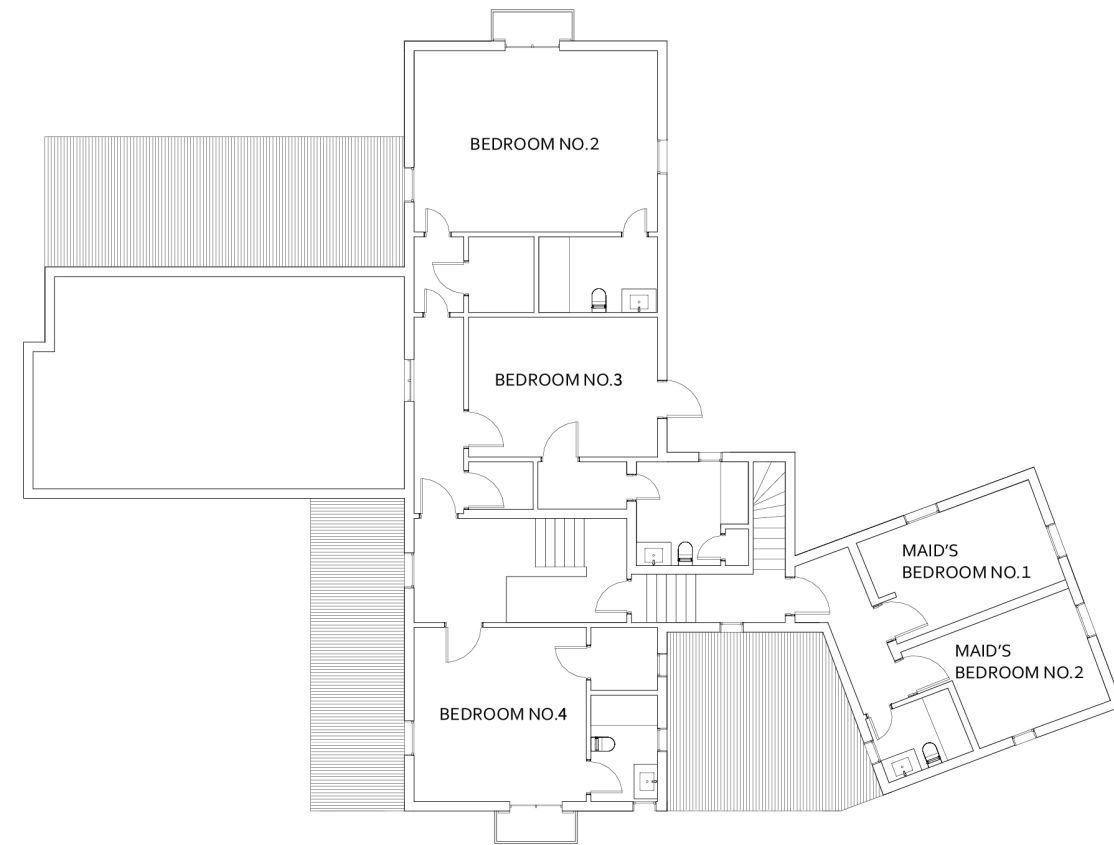

Second Floor Plan

Illustrative Analysis

Original 1929 Plan by August Geiger

Not to scale

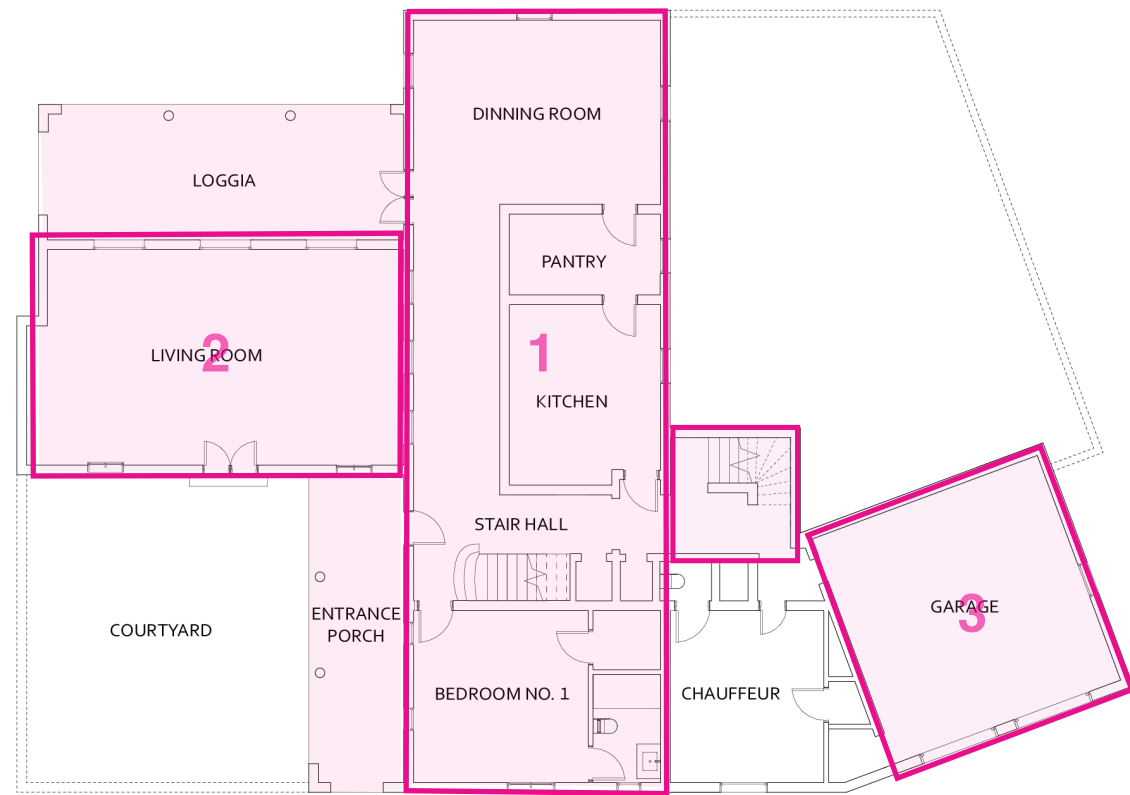

First Floor Plan

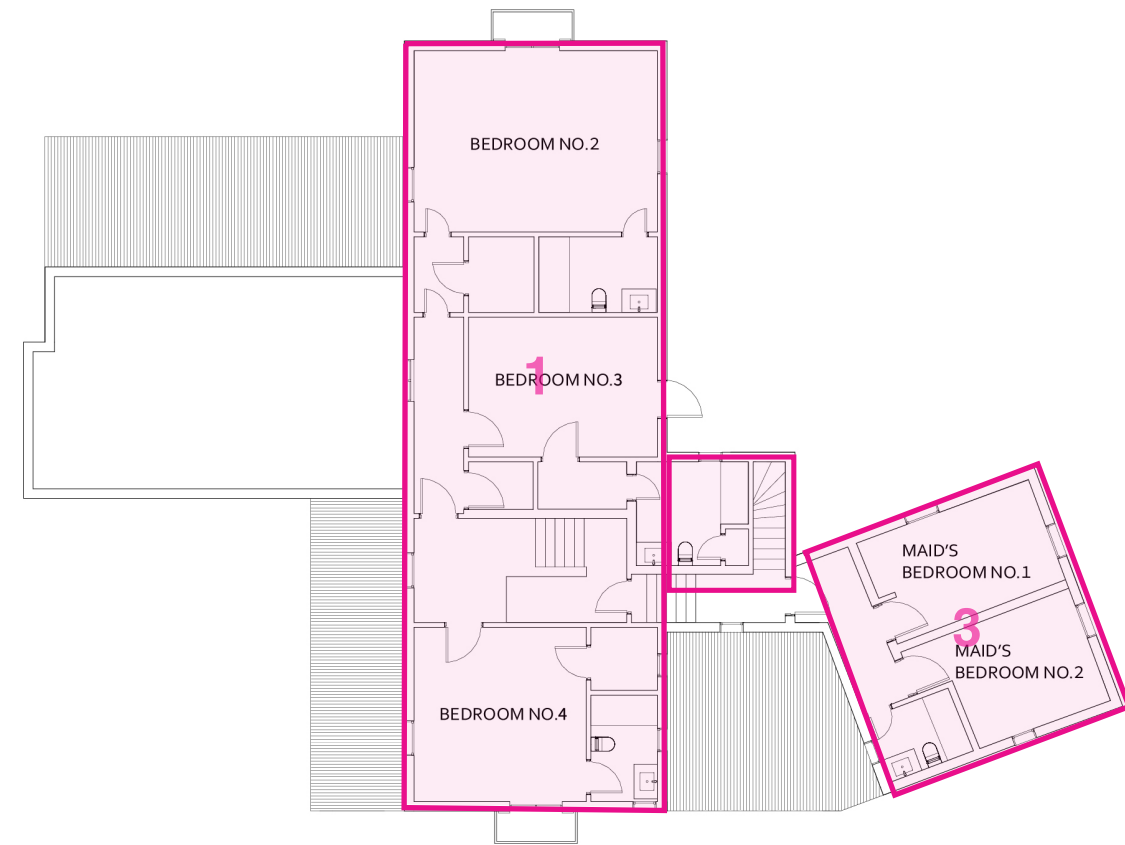

Second Floor Plan

Illustrative Analysis

Establishing Hierarchy - Distinct volumes, including a stair tower as fulcrum

Not to scale

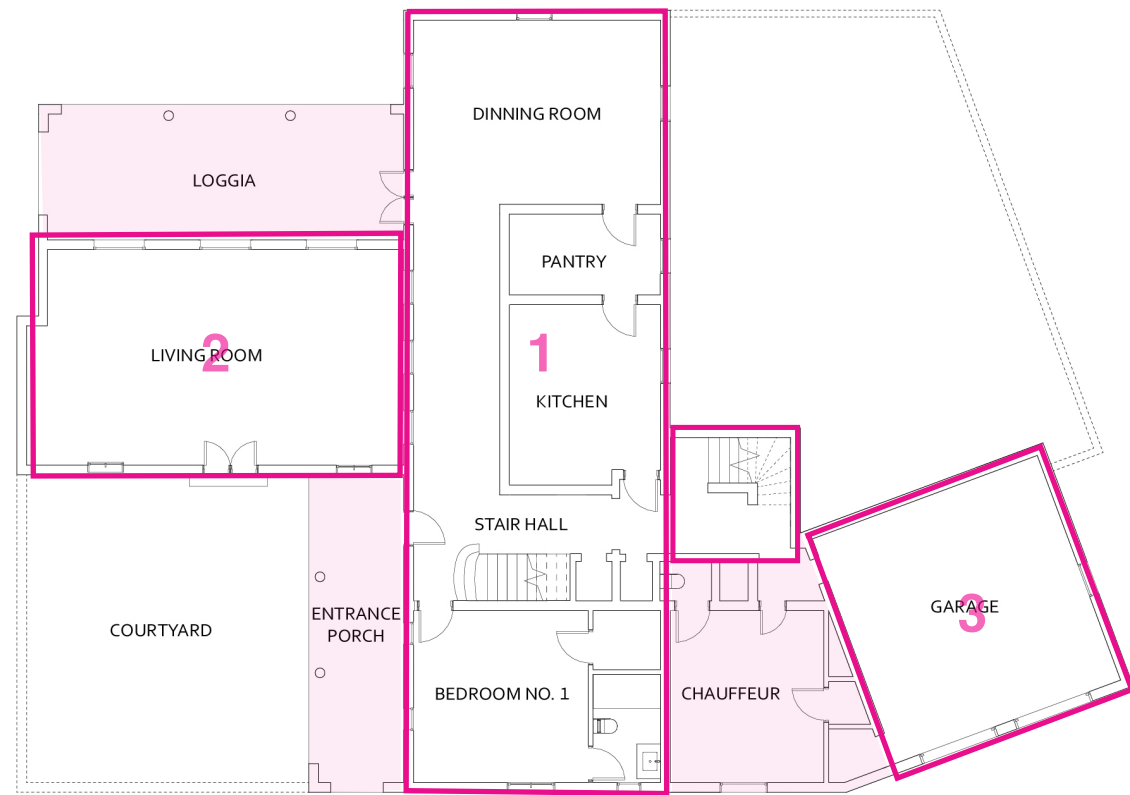

First Floor Plan

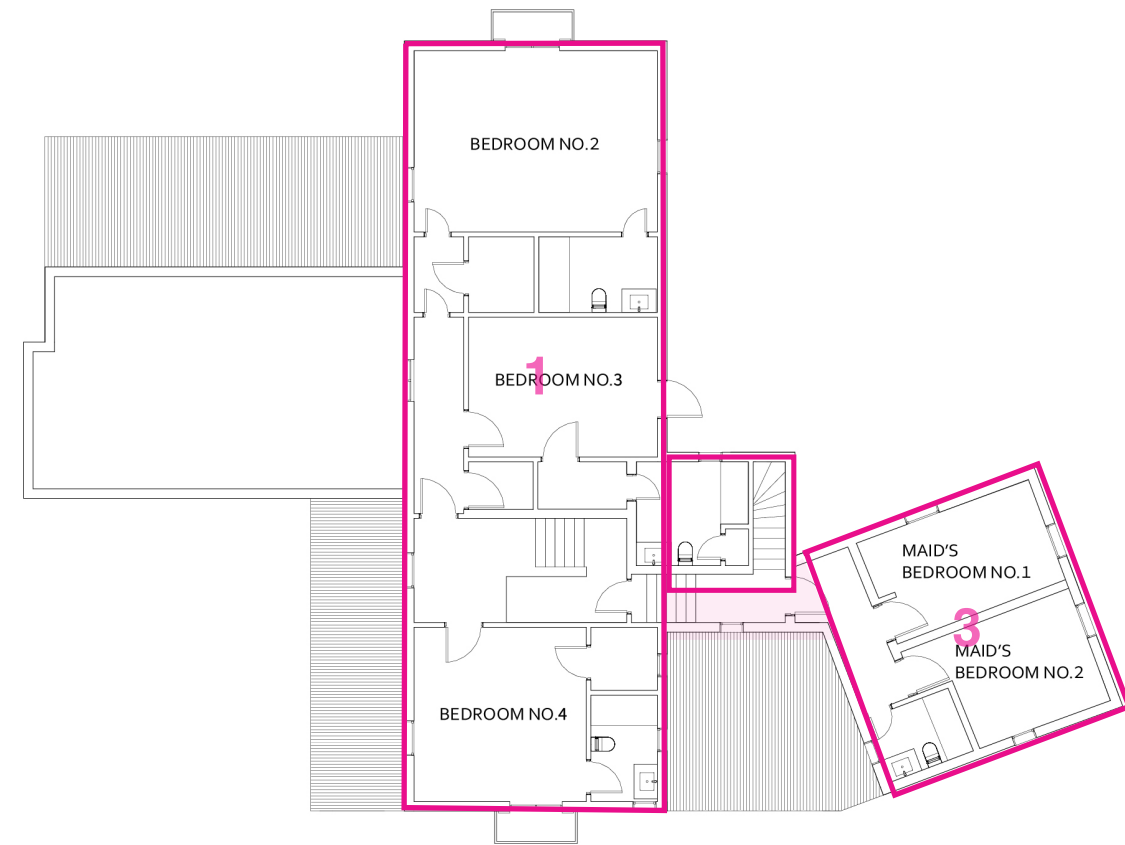

Second Floor Plan

Illustrative Analysis

Establishing Hierarchy - Secondary "architectural tissue"

Not to scale

1937 Additions by John & Coulton Skinner

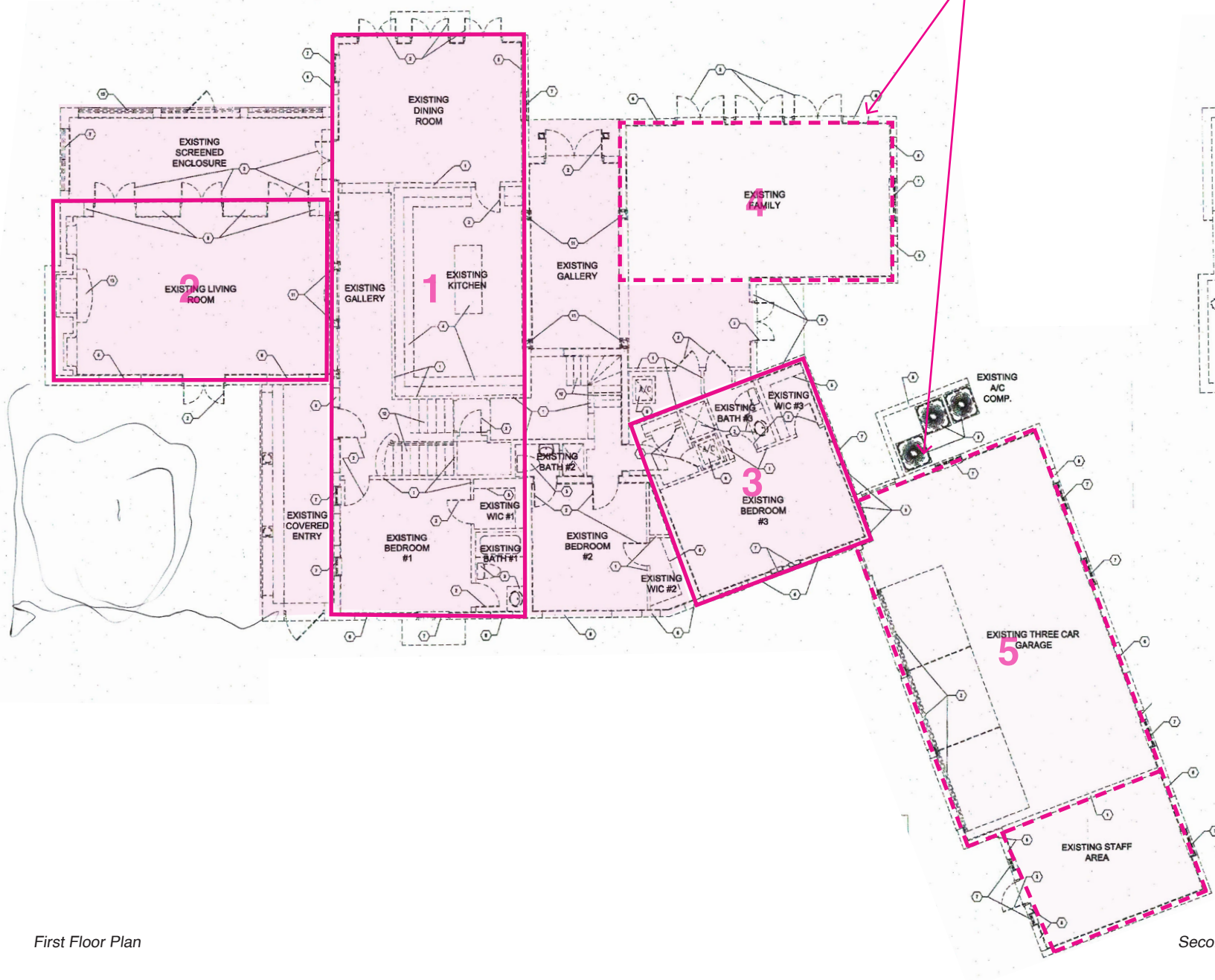

First Floor Plan

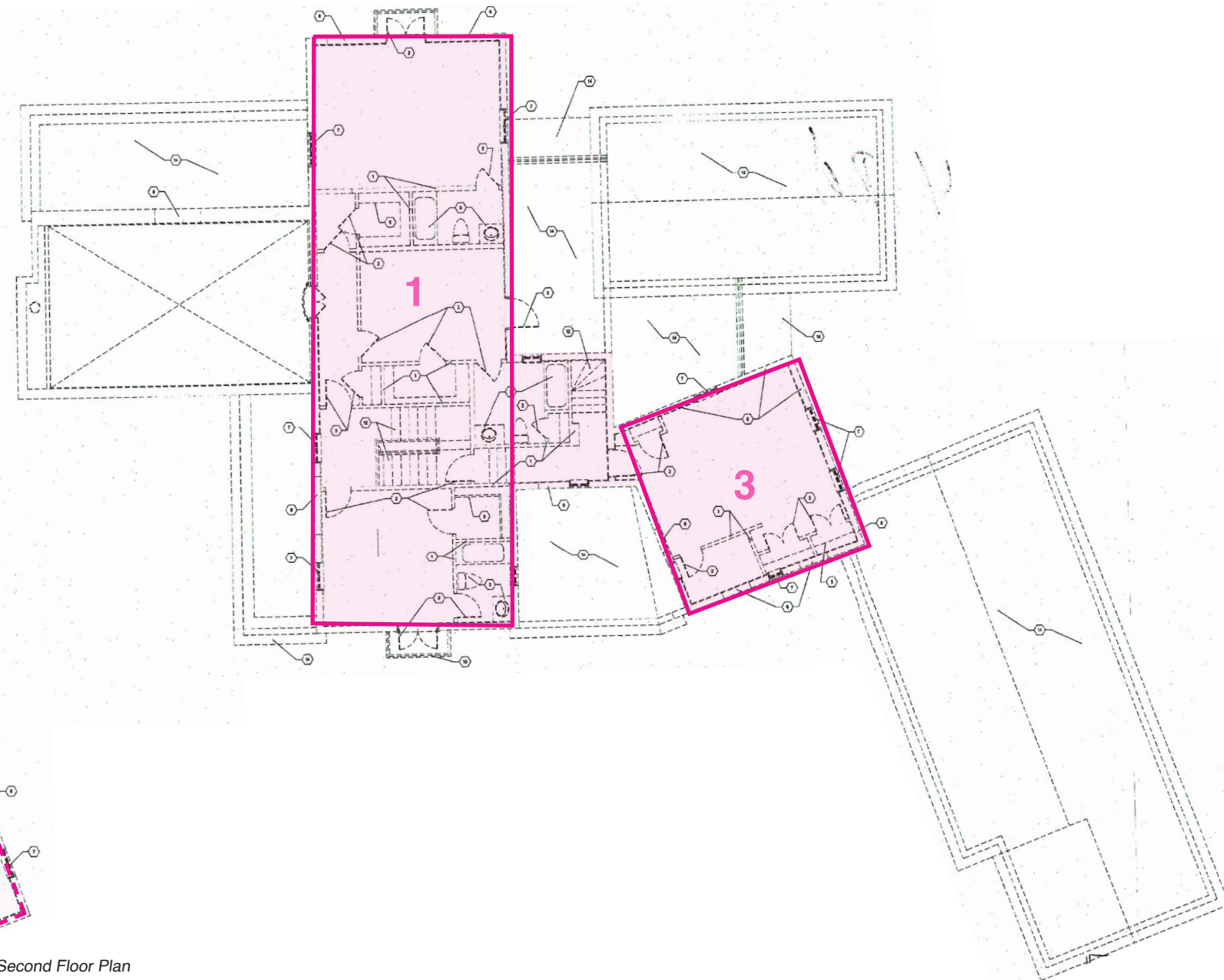

Second Floor Plan

Illustrative Analysis
Establishing Hierarchy - Distinct volumes

Not to scale

KoDA

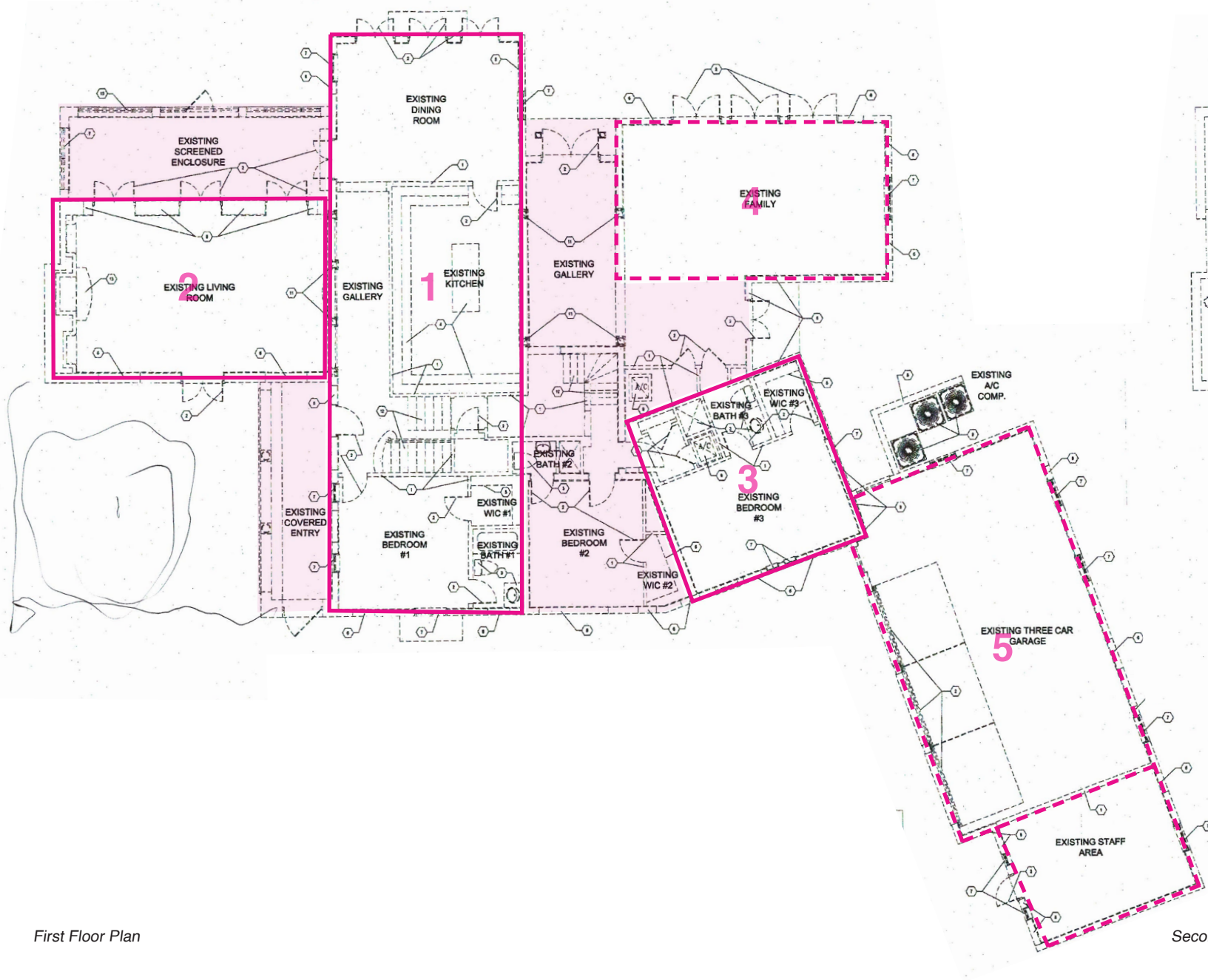

First Floor Plan

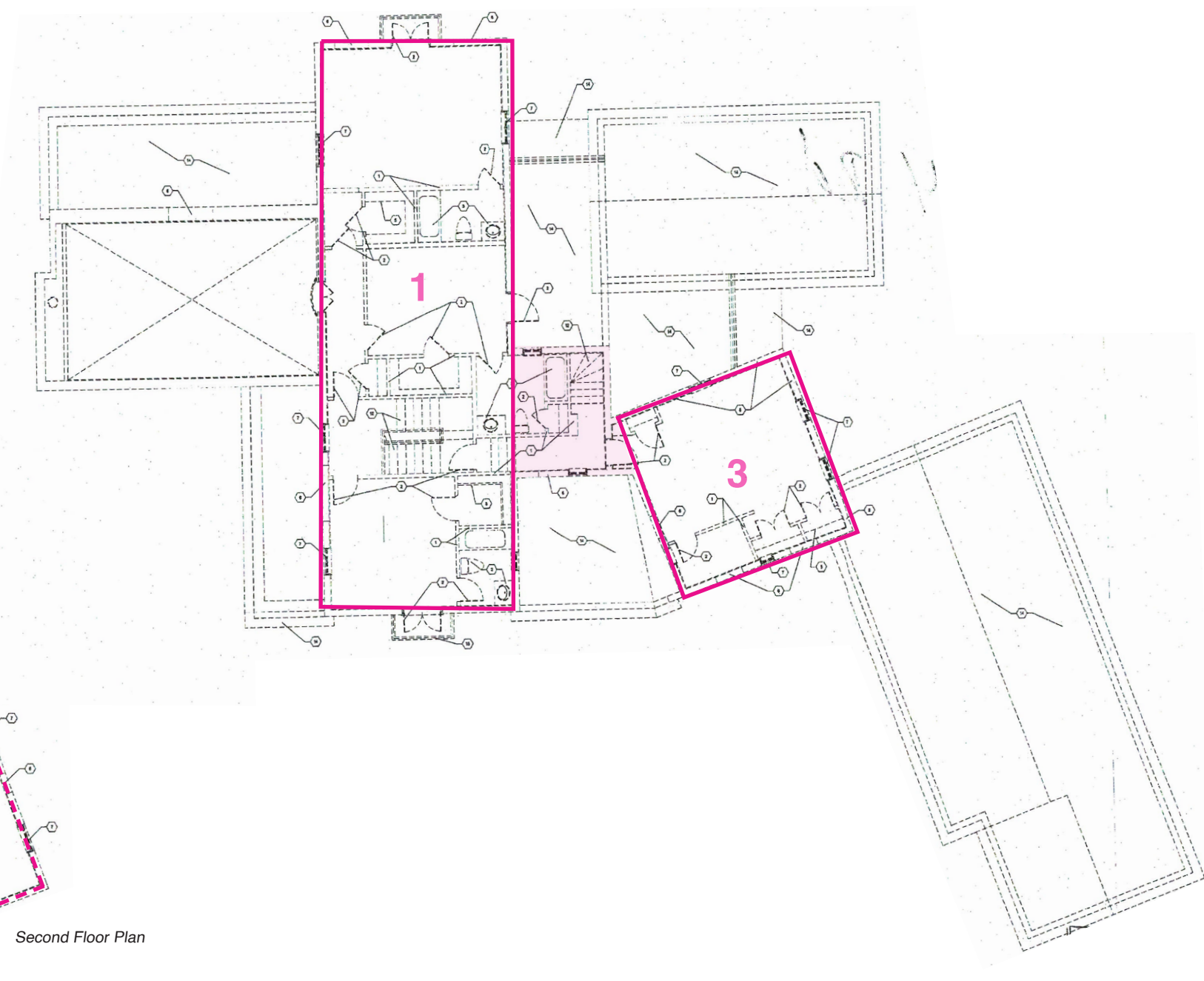

Second Floor Plan

Illustrative Analysis

Establishing Hierarchy - Secondary "architectural tissue"

Not to scale

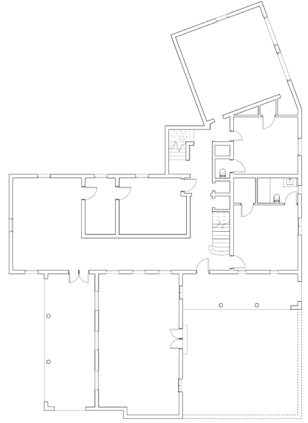

1. Original Structure:
August Geiger, 1929

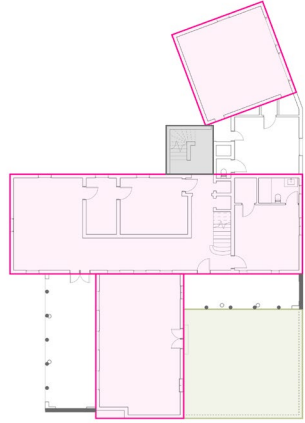

2. Defining Design Components:
Volumes, Loggia, Stair tower and
Courtyard

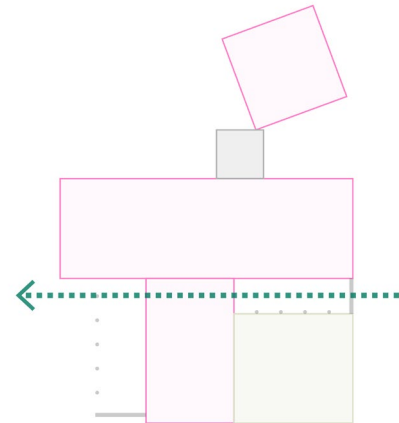

3. Entry Axis & Sequence

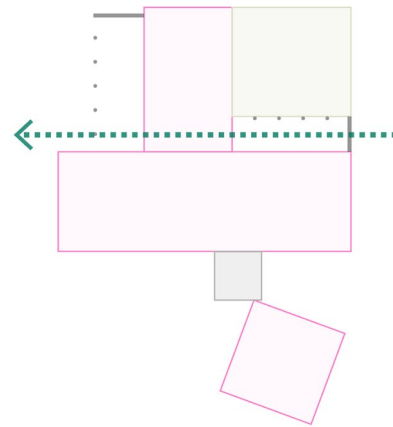

4. Flip

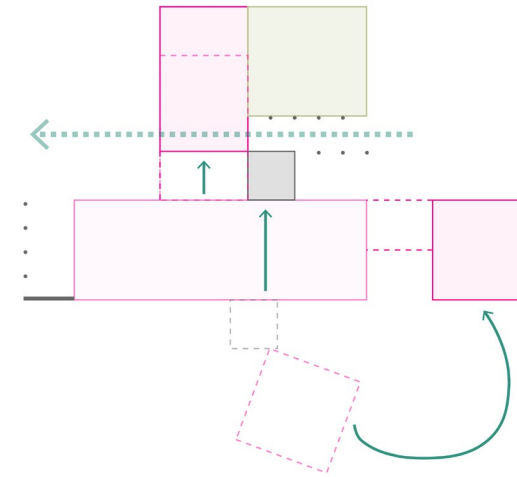

5. Redistribution

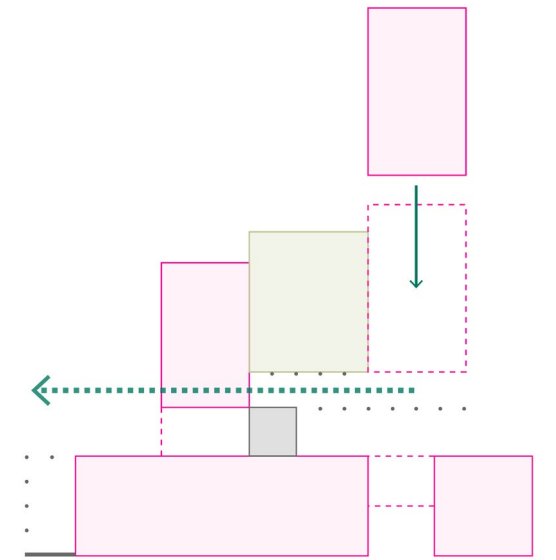

6. Courtyard Definition

Planning Scheme
Proposed design

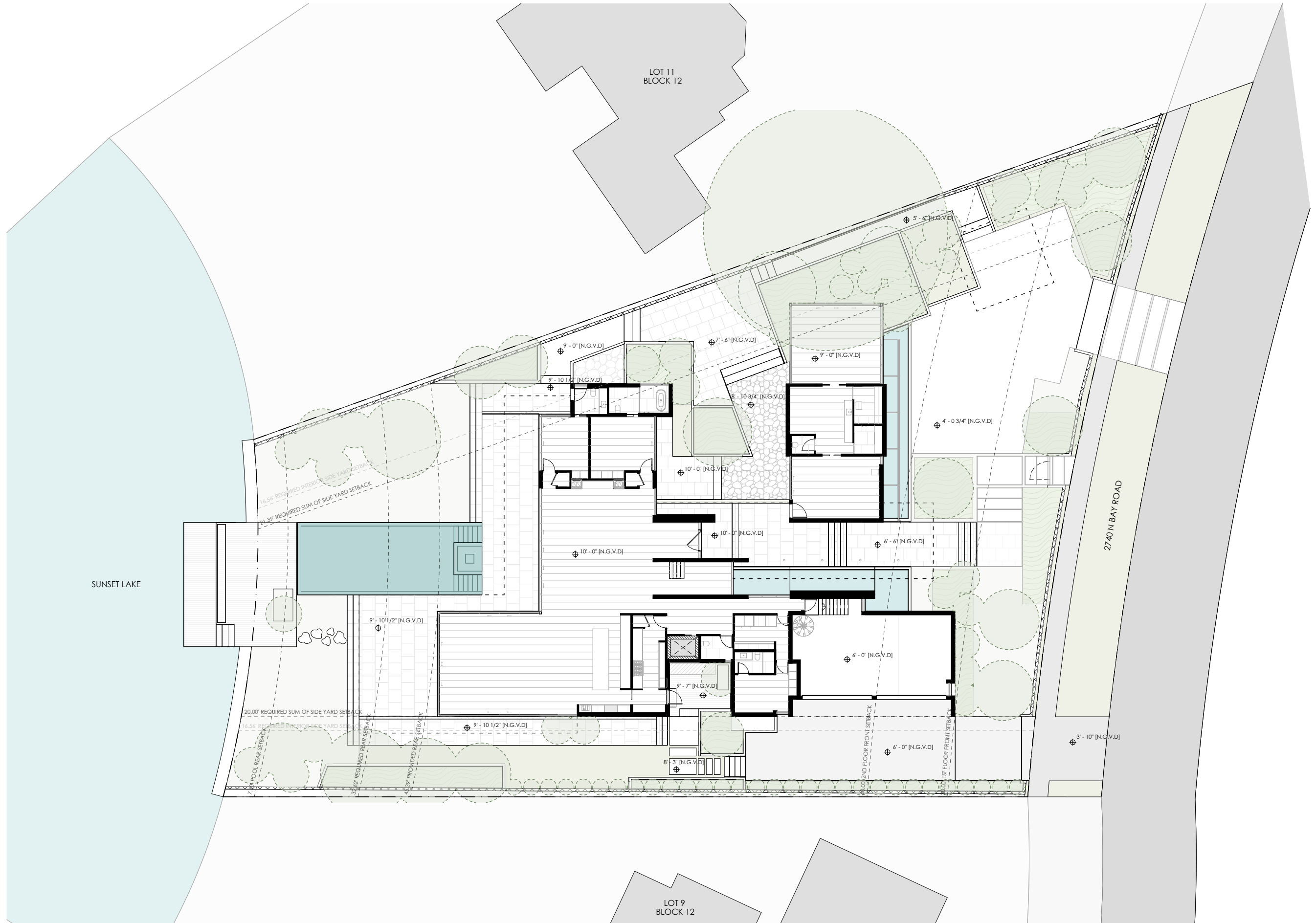

Site Plan
 Proposed design
 Not to scale
KoDA



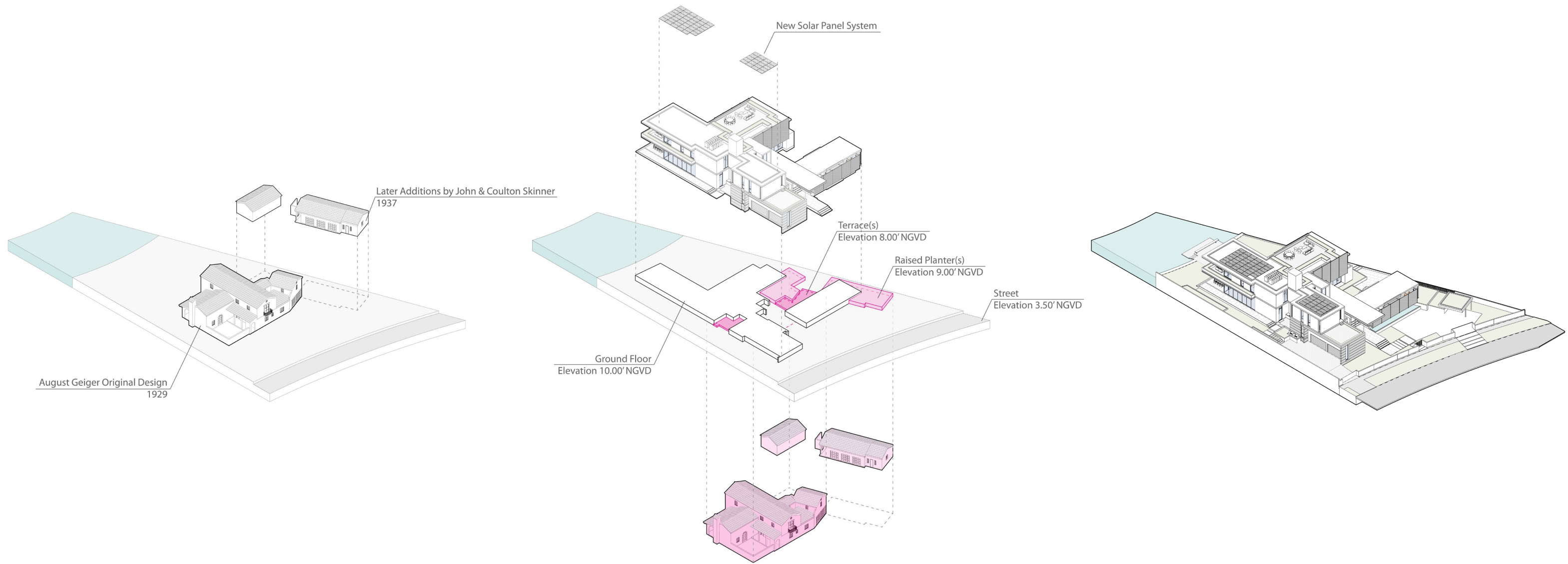

Layering Diagram
Proposed design

- 1. FOYER
- 2. SALON
- 3. BAR
- 4. KITCHEN
- 5. BUTLER'S KITCHEN
- 6. DINING
- 7. LIVING
- 8. POWDER ROOM
- 9. GARAGE
- 10. MAIN LAUNDRY
- 11. SERVICE BEDROOM
- 12. OFFICE
- 13. GUEST BEDROOM
- 14. GUEST BATHROOM
- 15. CABANA BATH
- 16. LOUNGE
- 17. SPA
- 18. GYM
- 19. OUTDOOR LIVING
- 20. SWIMMING POOL
- 21. DOCK

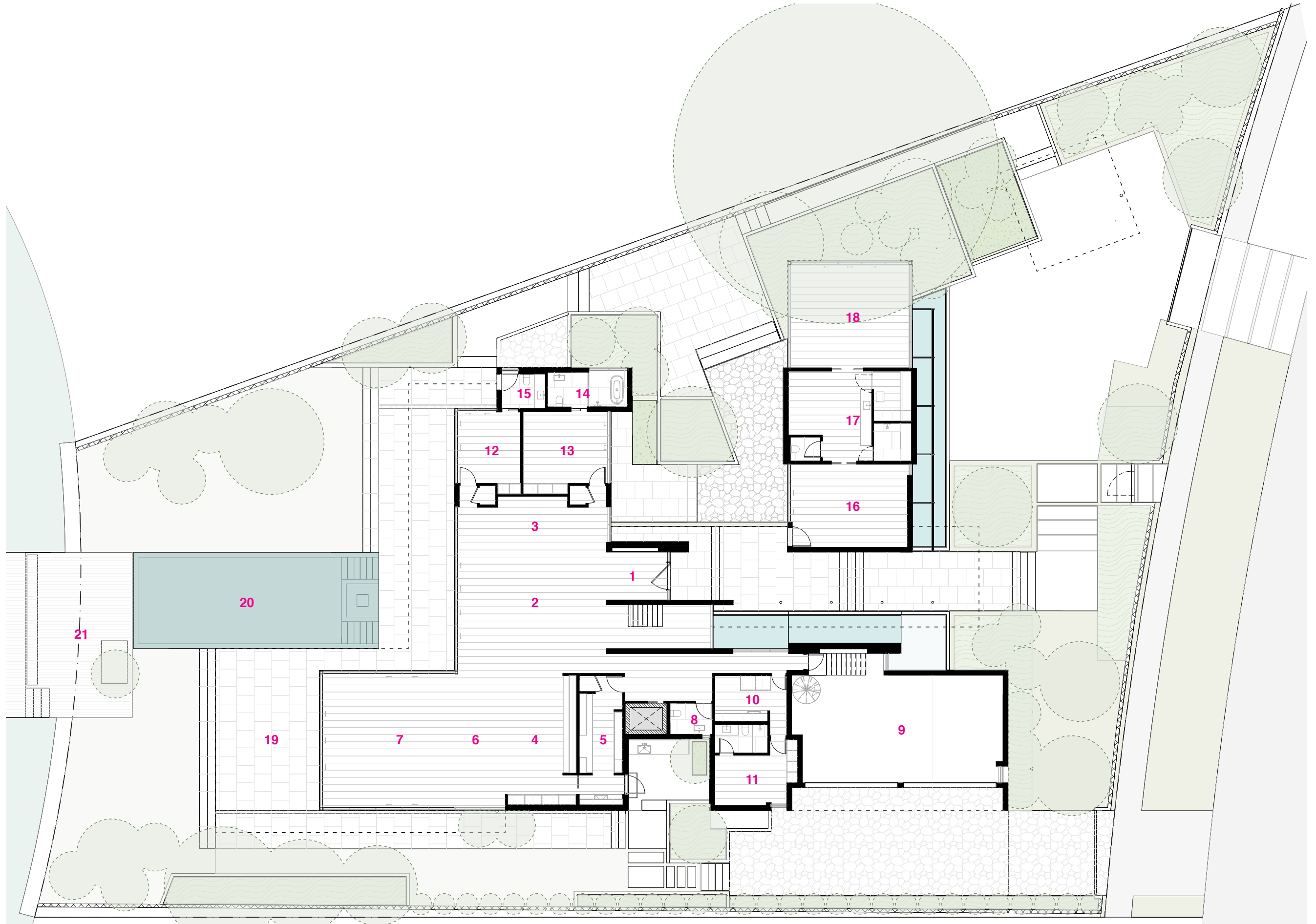

1st Floor Plan
Proposed design
Not to scale



- 1. LOUNGE
- 2. MASTER BEDROOM
- 3. MASTER BATHROOM
- 4. MASTER CLOSET
- 5. MASTER TERRACE
- 6. GUEST BEDROOM 1
- 7. GUEST BEDROOM 2
- 8. GUEST BEDROOM 3
- 9. GUEST BEDROOM 4
- 10. BALCONY
- 11. TERRACE

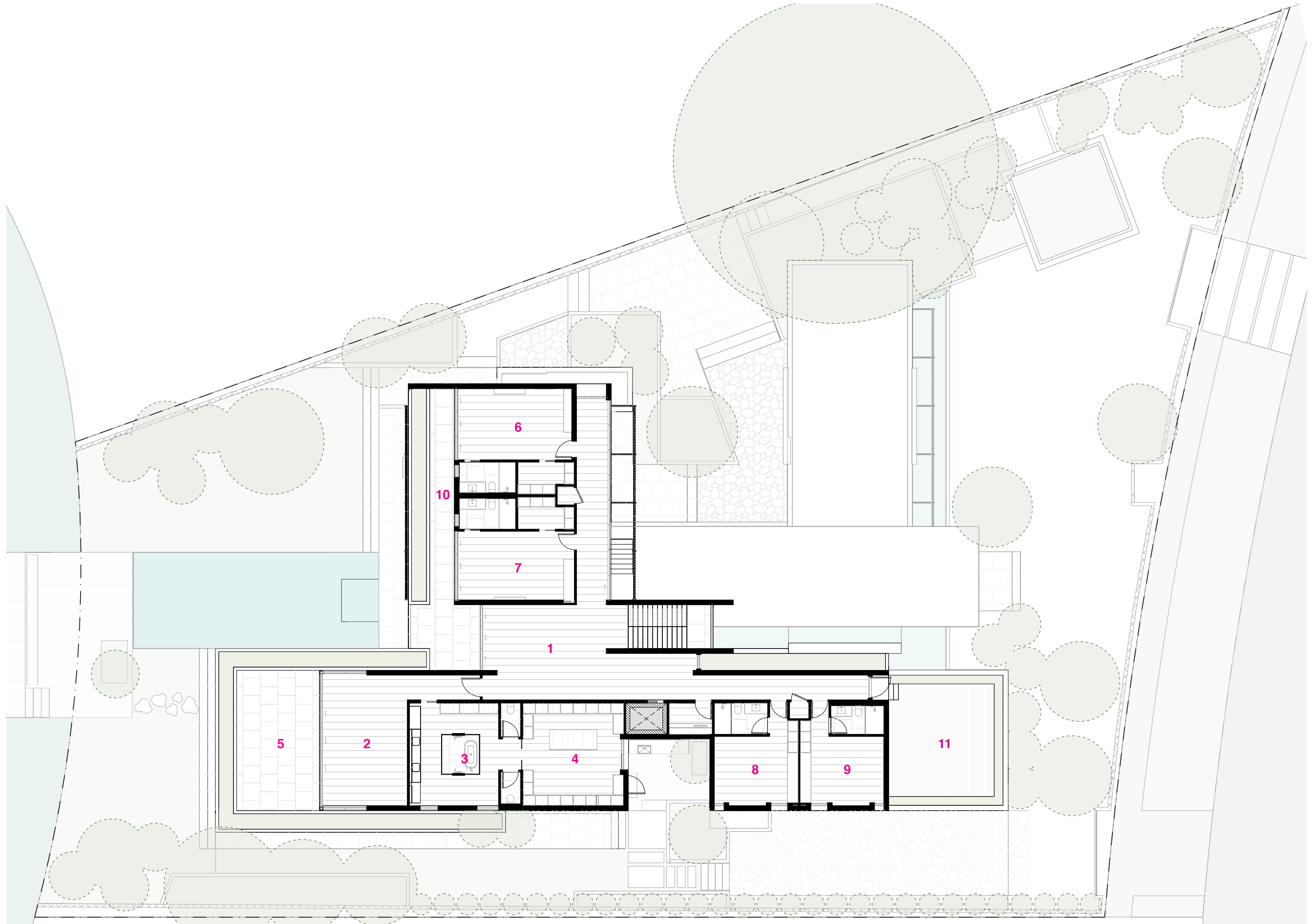

2nd Floor Plan
Proposed design

Not to scale

KoDA



1. ROOF DECK

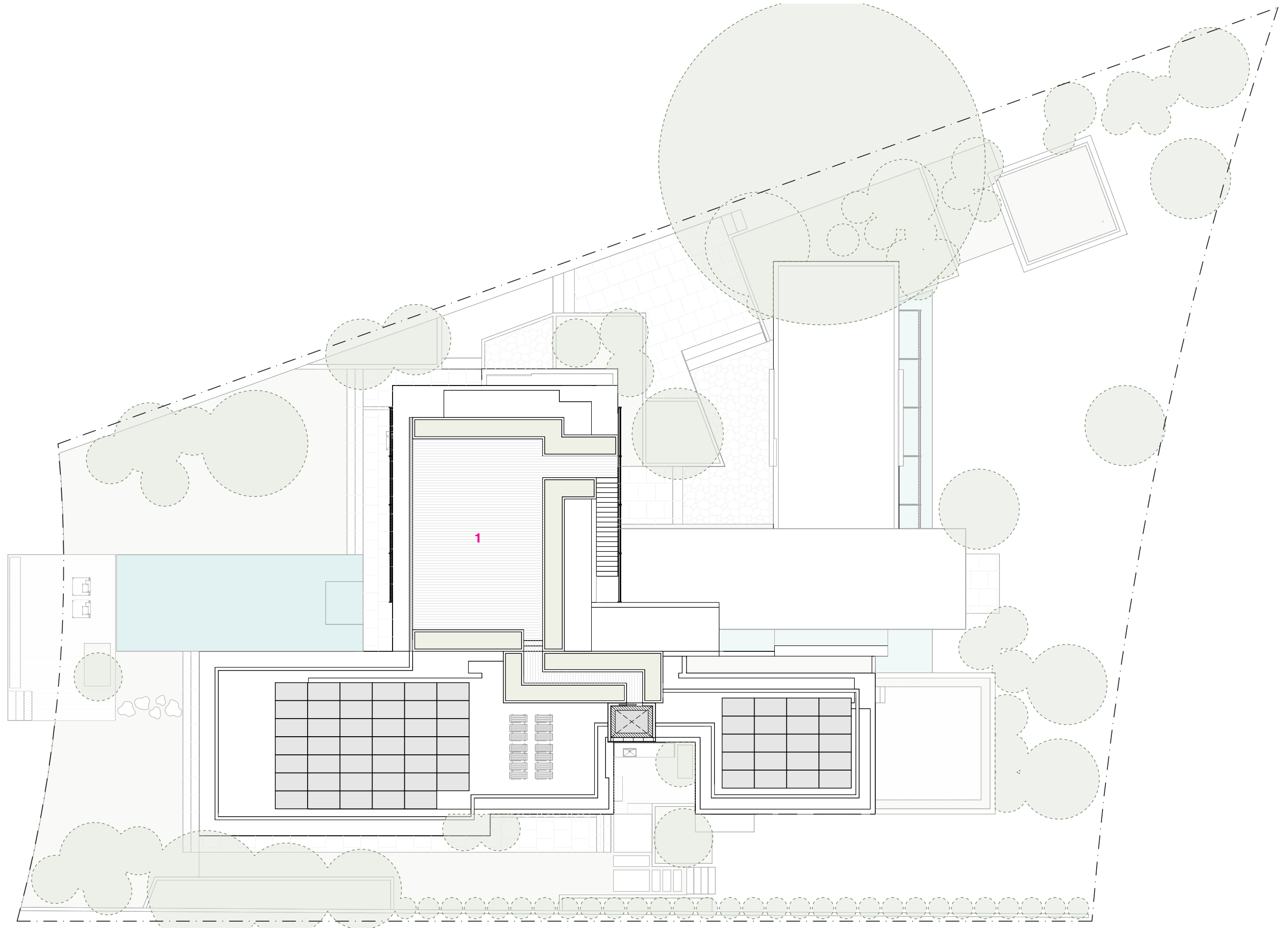

Roof Plan
Proposed design

Not to scale

KoDA



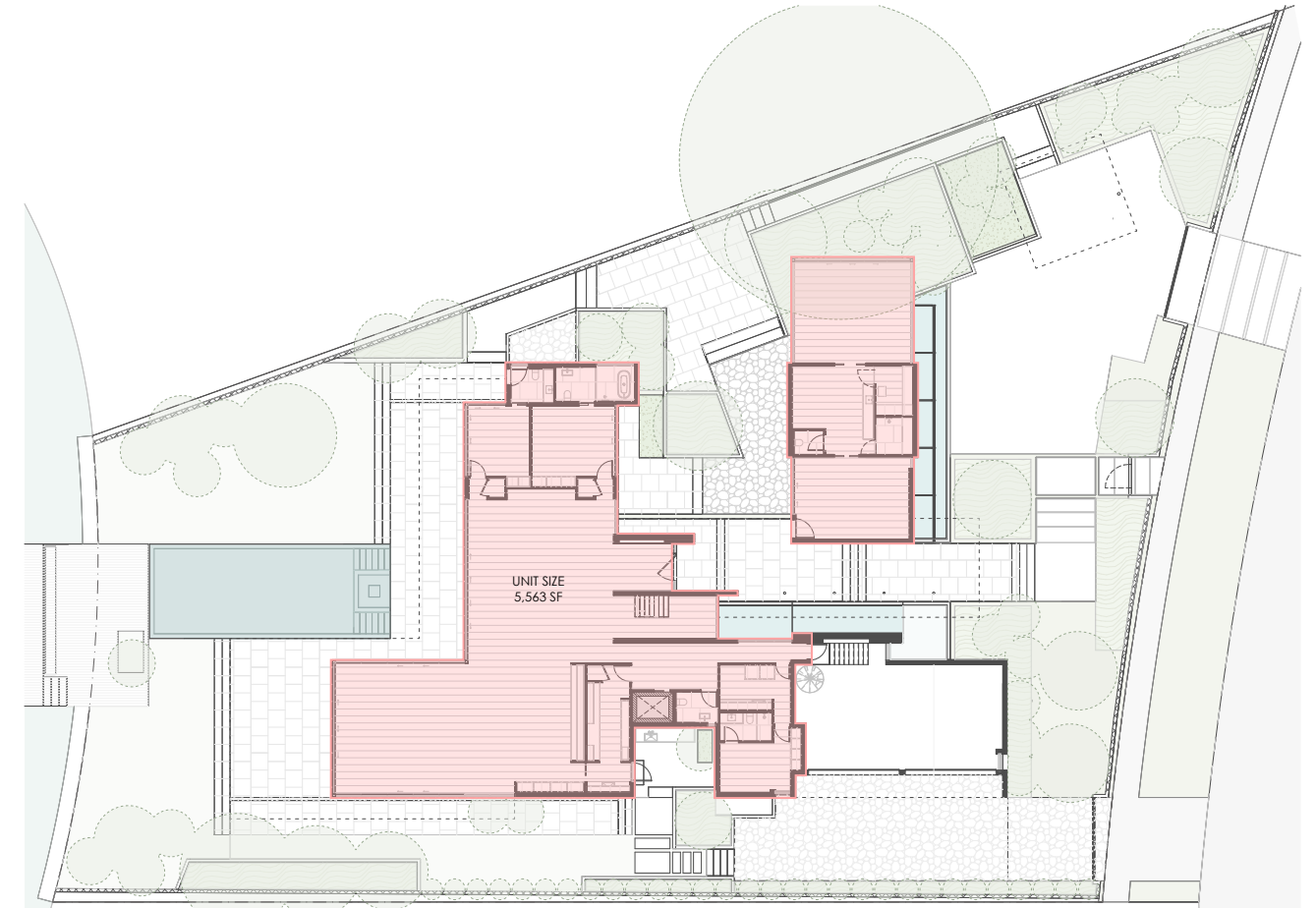
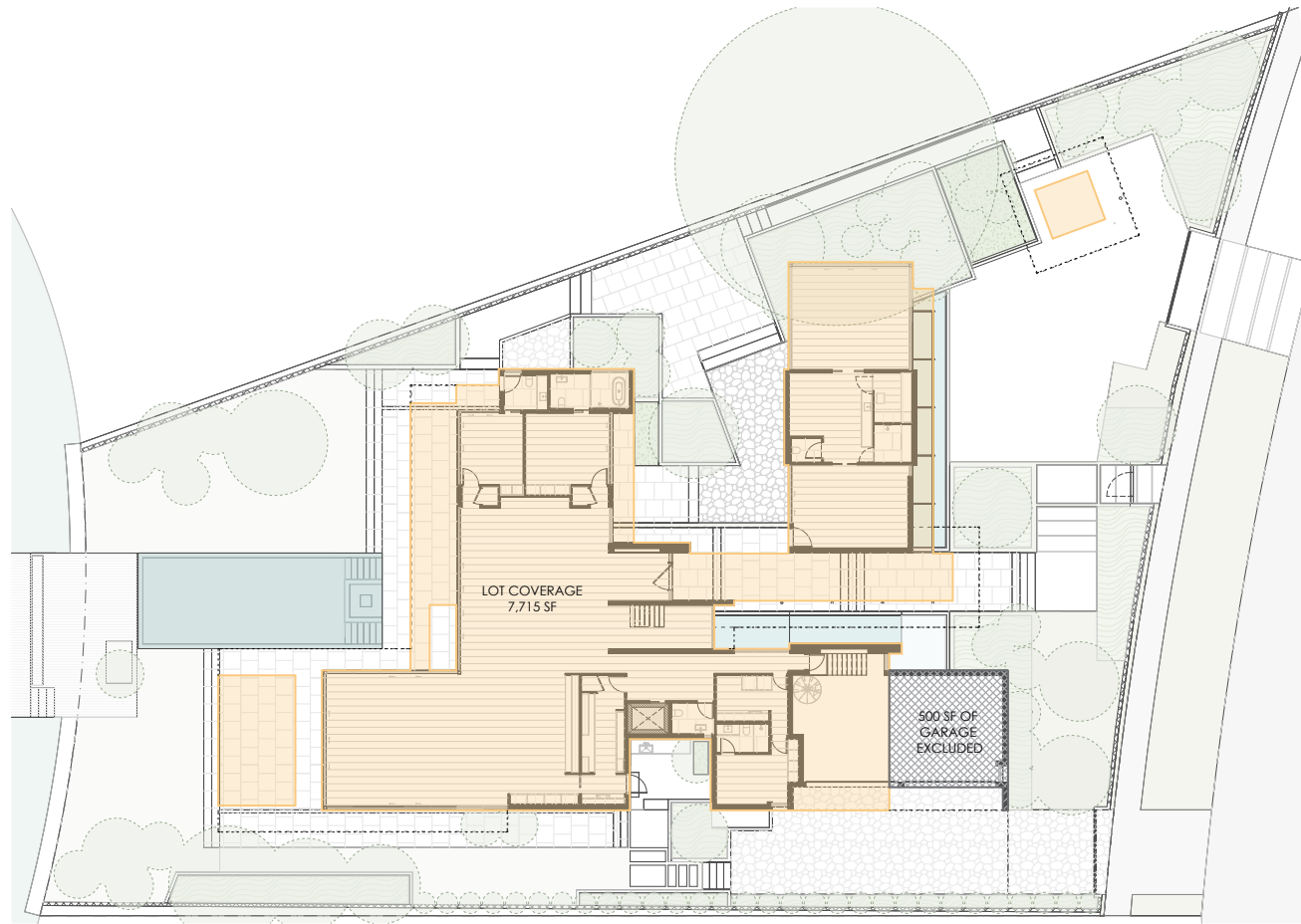

Lot Size: 26,152SF

Lot Coverage:
 Max Allowable: 7,845SF (30.0%)
 Provided: 7,715SF (29.5%)

Unit Size:
 Max Allowable: 13,076SF (50.0%)
 Provided: 9,929SF (37.9%)
 3,147sf (12.1%) below max

Lot Coverage and Unit Size Studies
 Proposed design



Not to scale

KoDA

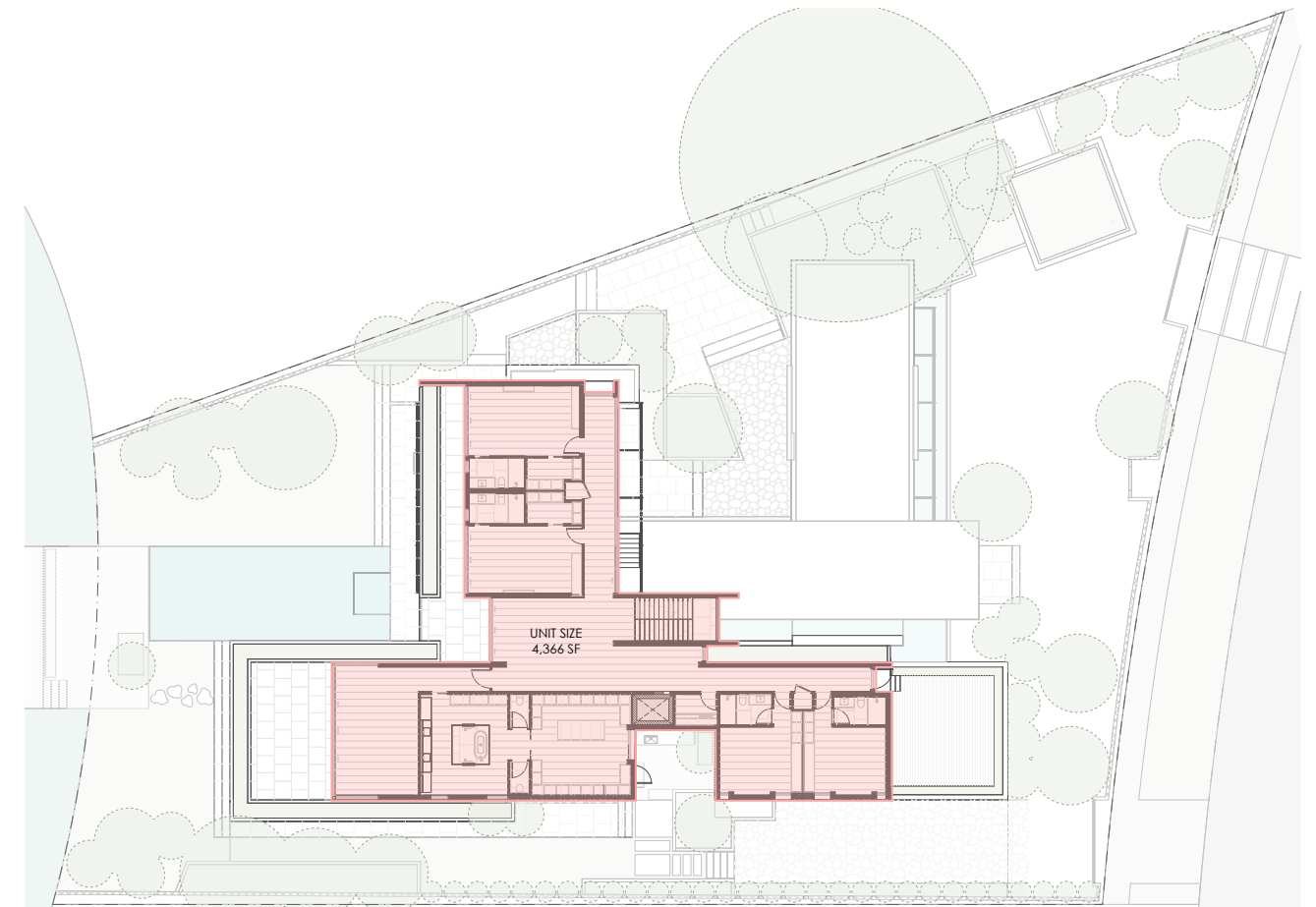



Clay tile roof

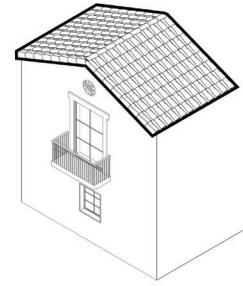

Fountains/Water features

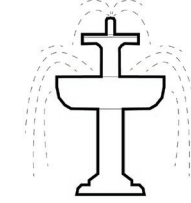

Partially enclosed patios and gardens

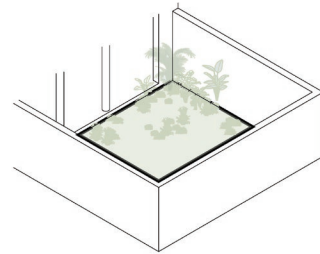

Towers (round, square, polygonal)

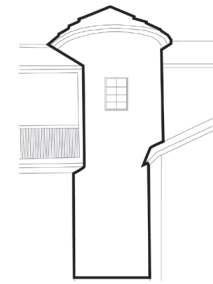

One and two-story covered porches, usually on rear facade

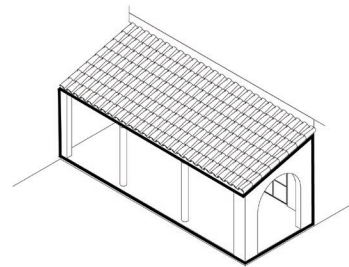

Defined entry

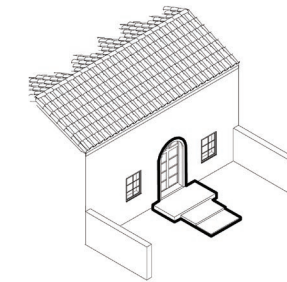

Illustrative Analysis
A Mediterranean Revival "Design Toolkit"



Clay tile roof

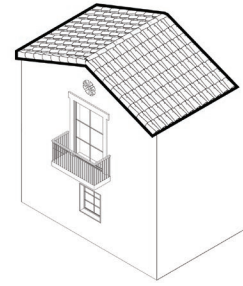

REINTERPRETATION



Clay tile brise-soleil



Partially enclosed patios and gardens

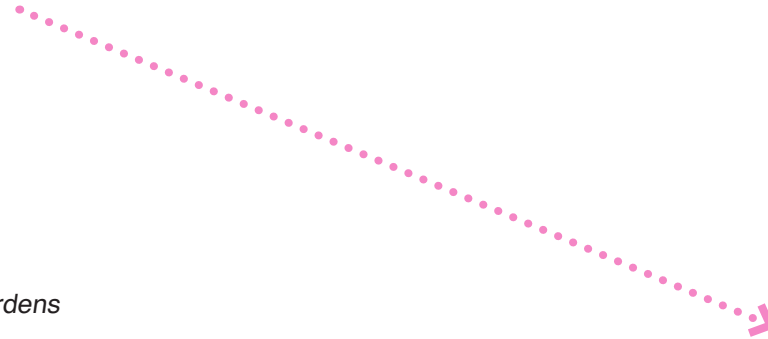
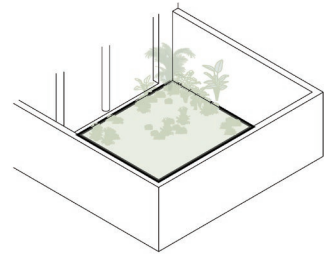

Entry Loggia and Courtyard



One and two-story covered porches, usually on rear facade

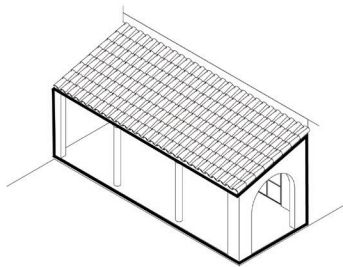



Clay tile brise-soleil screen



Clay tile roof & Decorative medallion

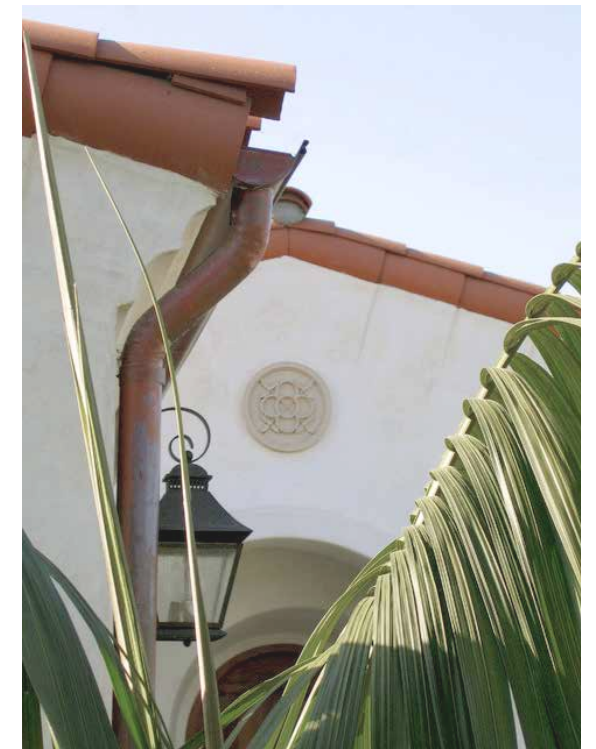

Style Reinterpretation
Proposed design



Coral stone walls & floors



Coral stone walls

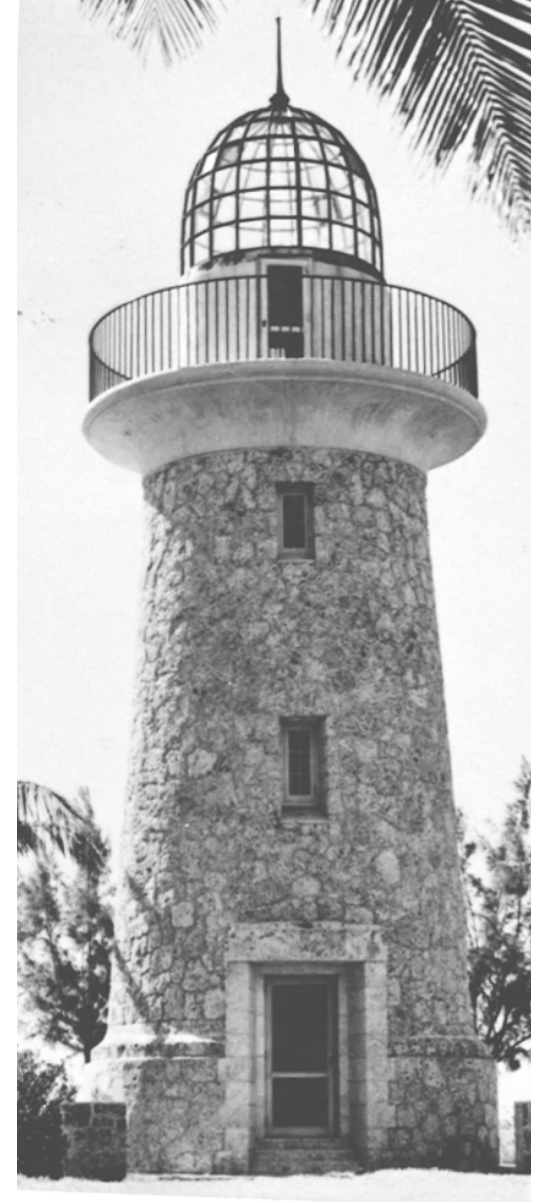

Style Reinterpretation
Proposed design



Wood soffit covered entrance loggia



Wood soffit covered entrance loggia



Style Reinterpretation
Proposed design

KoDA







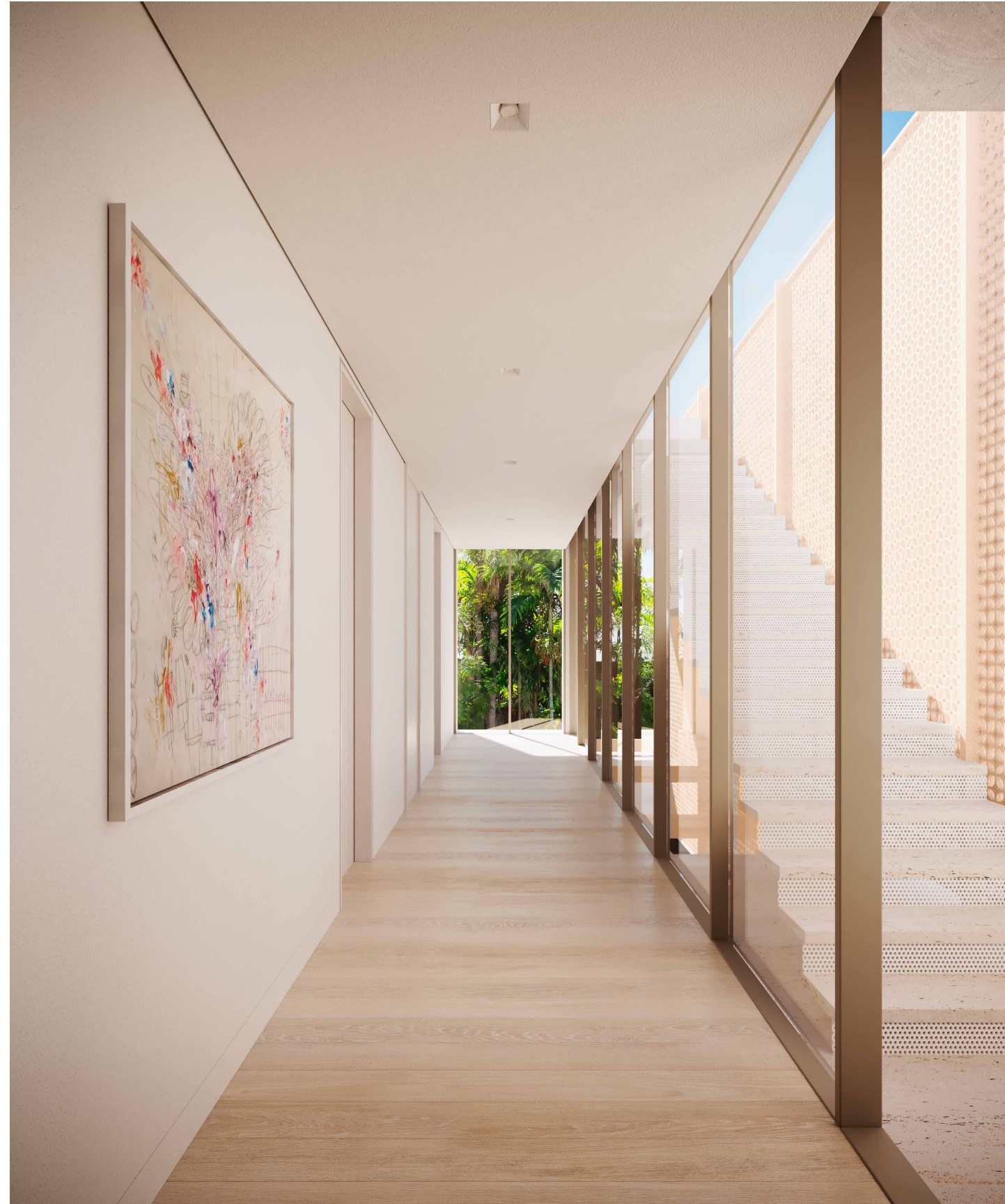



KoDA



KoDA

A DESIGN PROCESS BASED ON A HISTORIC “FOUNDATION”

1. Historic Research & Documentation

Through rigorous research and detailed documentation, understand the architectural character and distinct qualities of the original work.

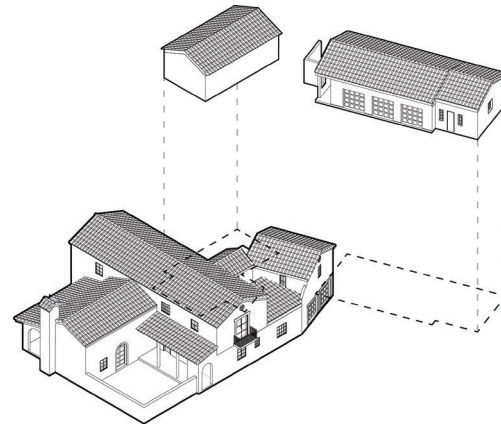

2. A Design “Toolkit”

Establish a set of design tools from the Mediterranean Revival style that can be re-used & reinterpreted in the new contemporary residence.

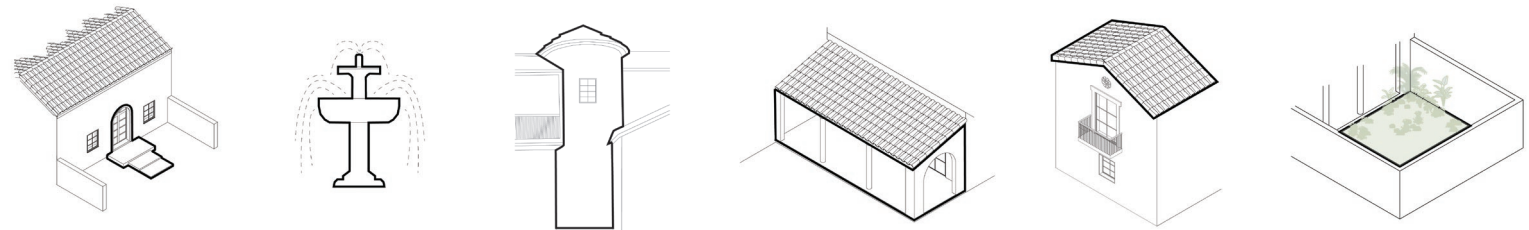

3. Architectural Legacy

Develop massing & articulation inspired by historic references, establishing an architecture of today that pays homage to that which came before it.

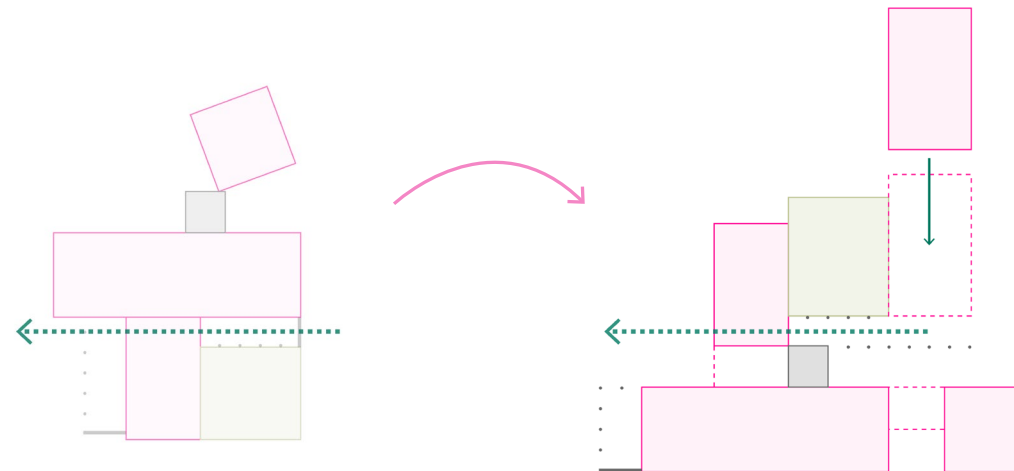

HISTORIC RESEARCH & CONCEPT DESIGN

**2740 NORTH BAY ROAD
MIAMI BEACH, FL 33154**

Project Collaborators + KoDA Contributors:

Wesley Kean (Principal + Creative Director)
Chance Stillman
Constanza Lopreite
Sebastian De La Paz
Alexia Lohken

The content and material within this book have been prepared by KoDA for Ilya Karpov. Concepts created by KoDA shall remain the intellectual property of KoDA and may not be used in any other project. Any implementation or reproduction of these concepts will require written authorization.



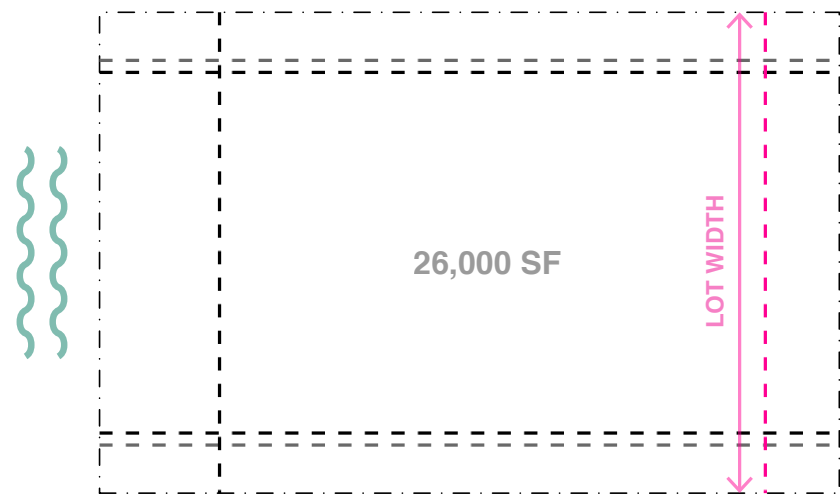

Lot width

“Level distance between the side lot lines measured at the required front yard setback line and parallel to the front street line.”

Section 1.2.1 General Provisions

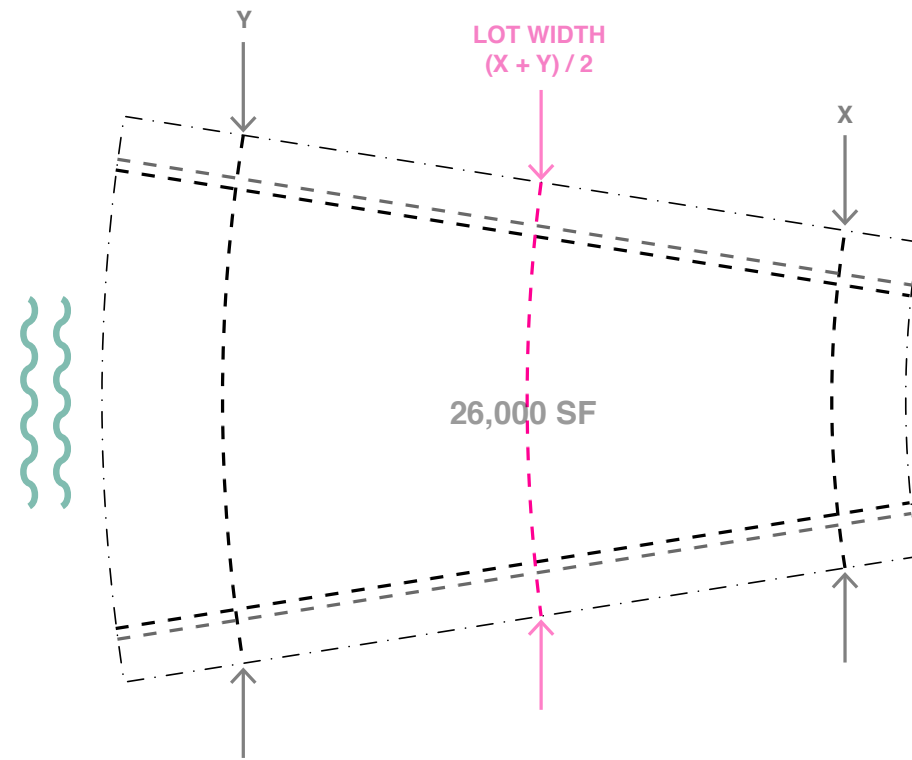

Lot width

“Average of the front and rear lot widths if [...] the lot fronts on a turning circle of a cul-de-sac or a circular street with a radius of less than 230 feet.”

Section 1.2.1 General Provisions

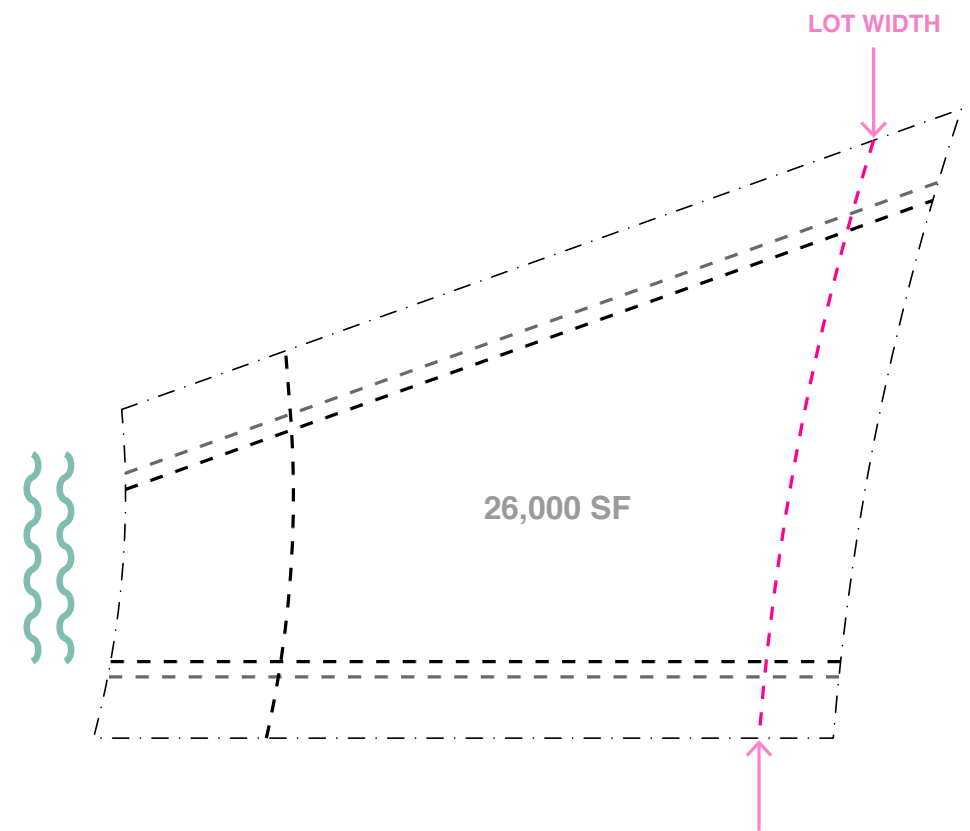

Lot width

“Level distance between the side lot lines measured at the required front yard setback line and parallel to the front street line.”

Section 1.2.1 General Provisions

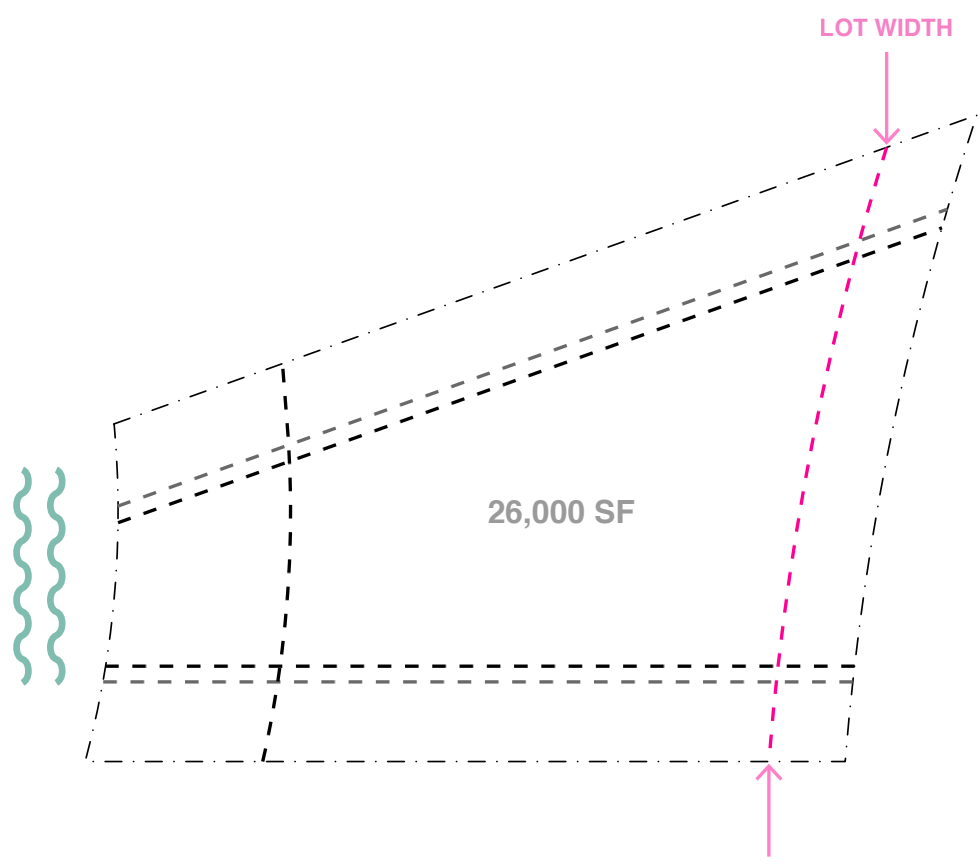
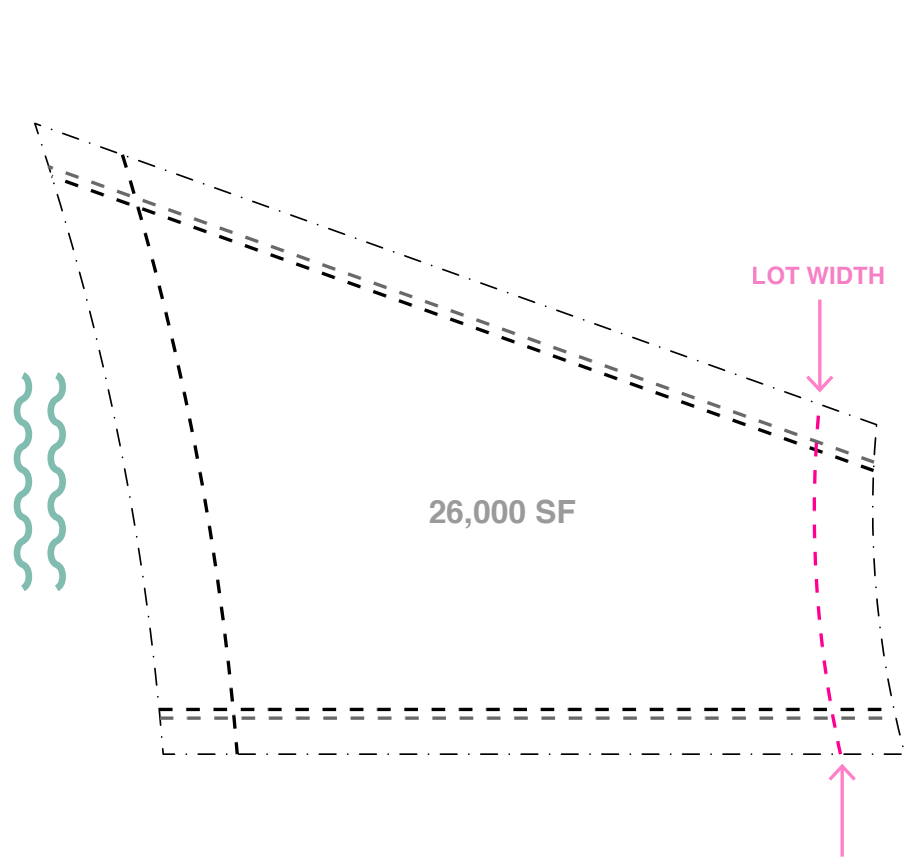

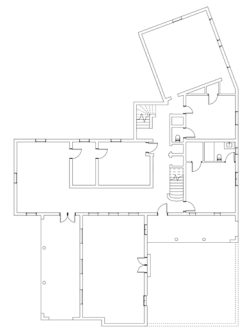
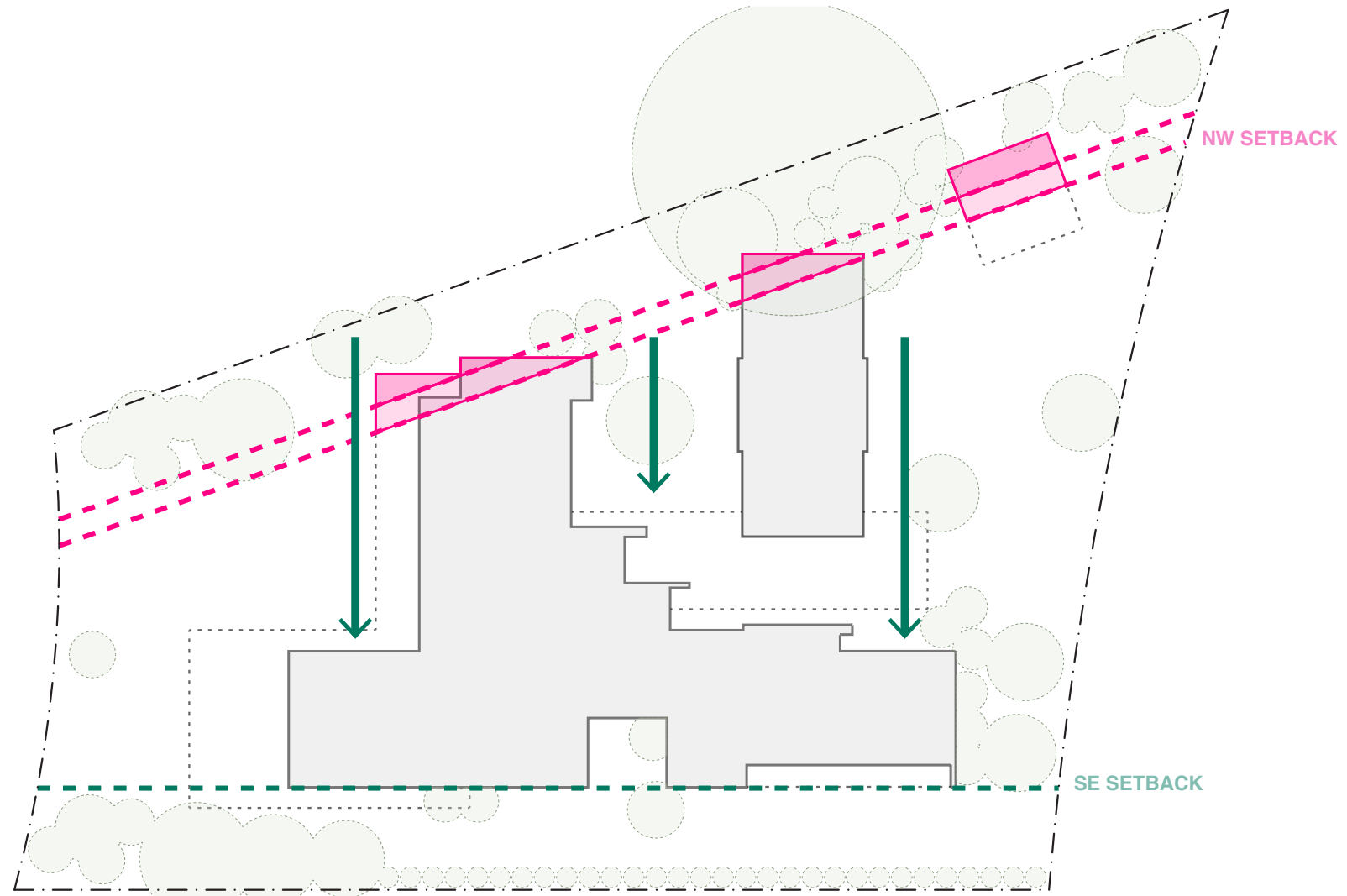

1. Original Structure:
August Geiger, 1929

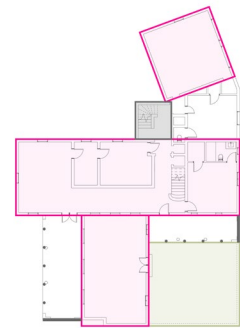

2. Defining Design Components:
Volumes, Loggia, Stair tower and
Courtyard

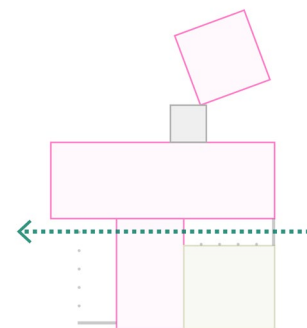

3. Entry Axis & Sequence

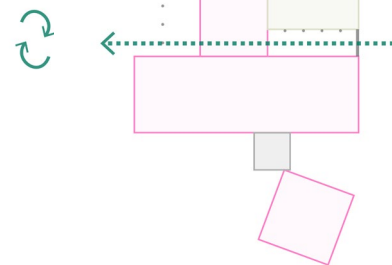

4. Flip

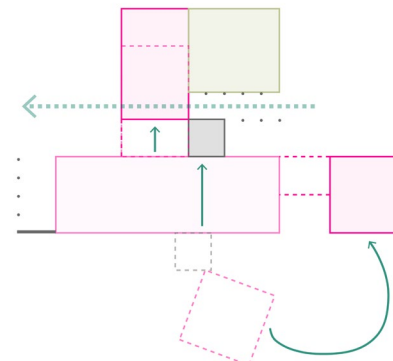

5. Redistribution

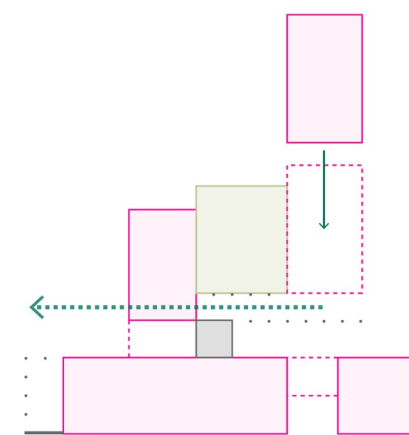

6. Courtyard Definition

Illustrative Analysis
Design development

HISTORIC RESEARCH & CONCEPT DESIGN

**2740 NORTH BAY ROAD
MIAMI BEACH, FL 33154**

Project Collaborators + KoDA Contributors:

Wesley Kean (Principal + Creative Director)
Chance Stillman
Constanza Lopreite
Sebastian De La Paz
Alexia Lohken

The content and material within this book have been prepared by KoDA for Ilya Karpov. Concepts created by KoDA shall remain the intellectual property of KoDA and may not be used in any other project. Any implementation or reproduction of these concepts will require written authorization.



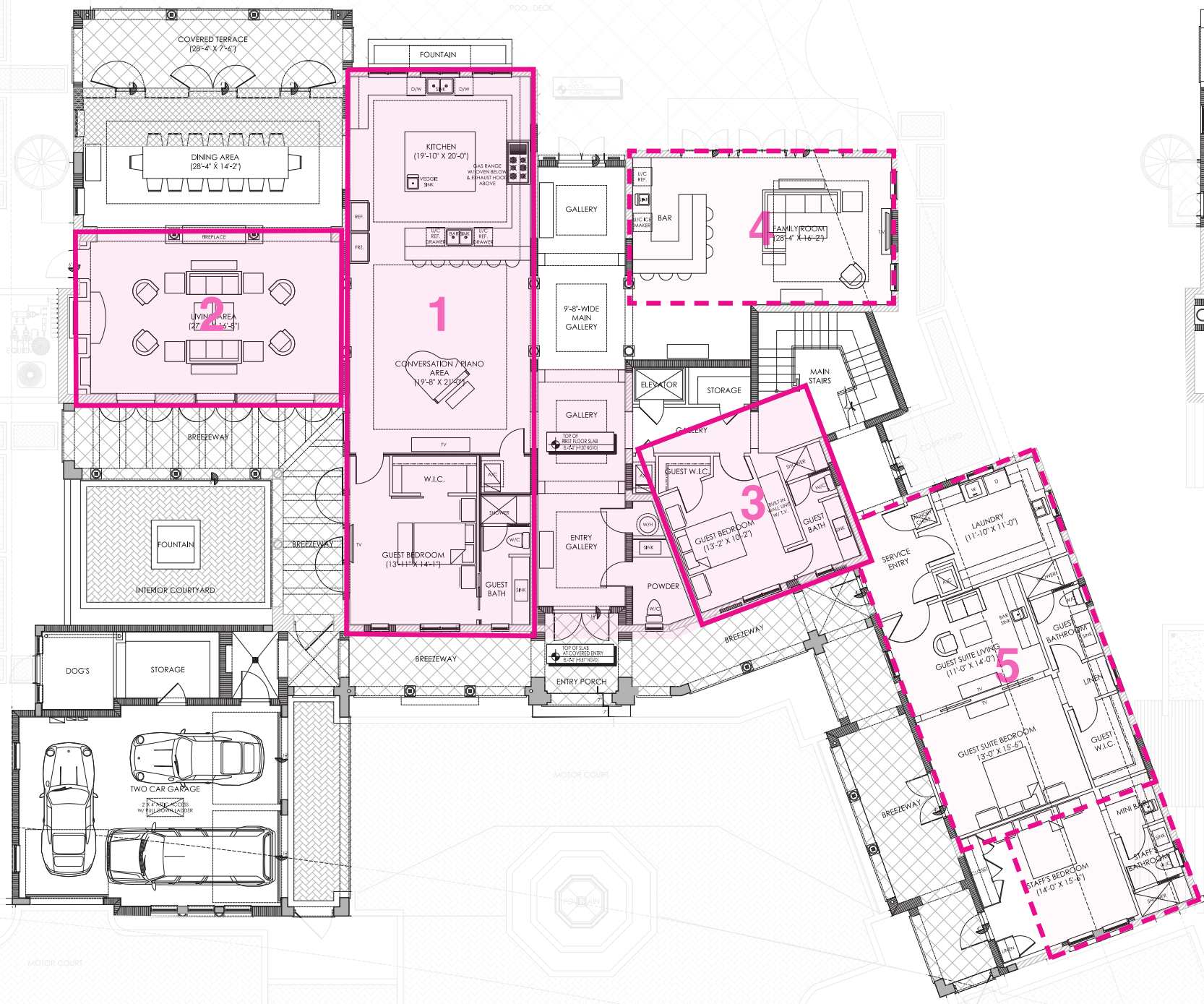

First Floor Plan

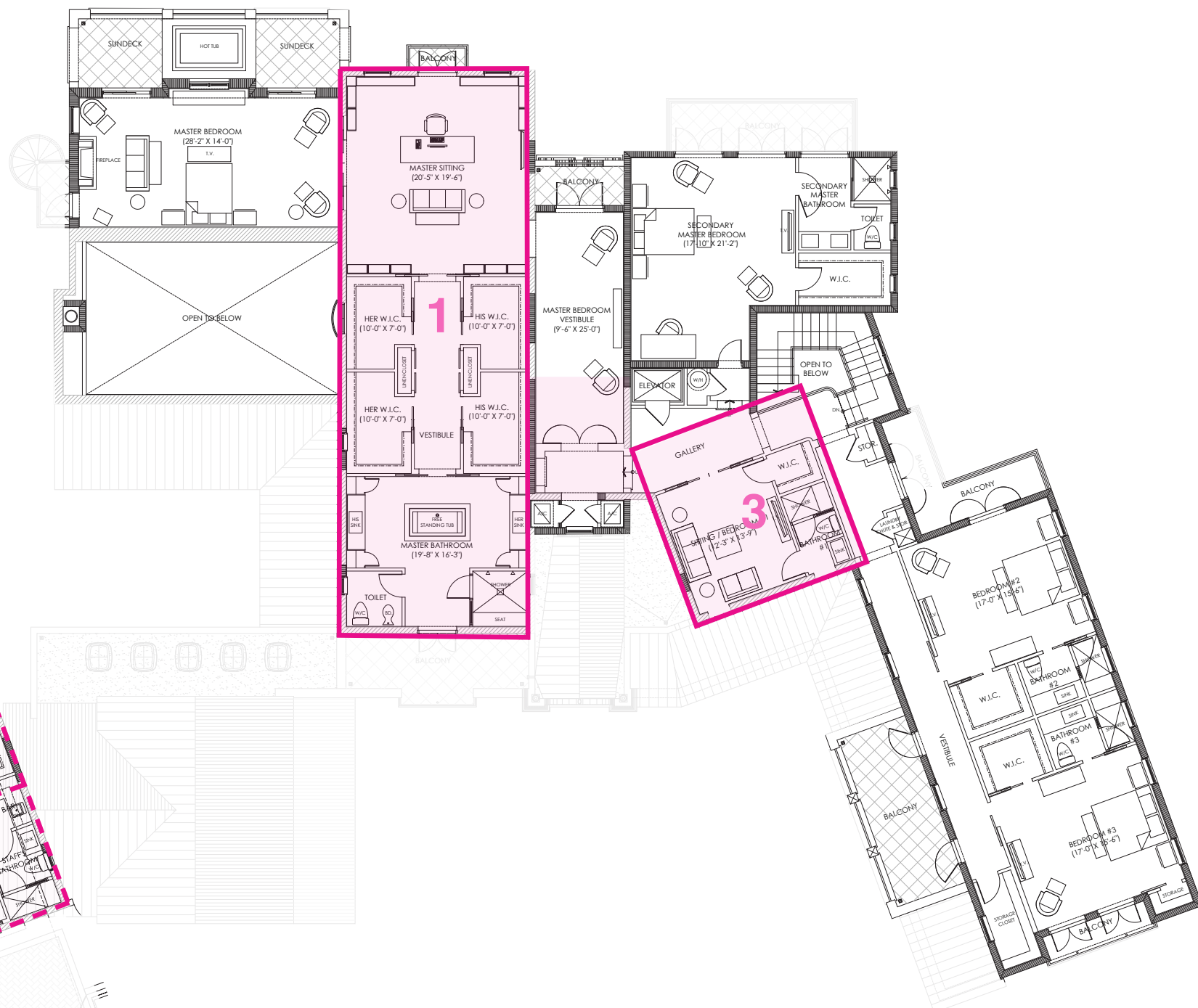

Second Floor Plan

Illustrative Analysis
Establishing Hierarchy - Distinct volumes

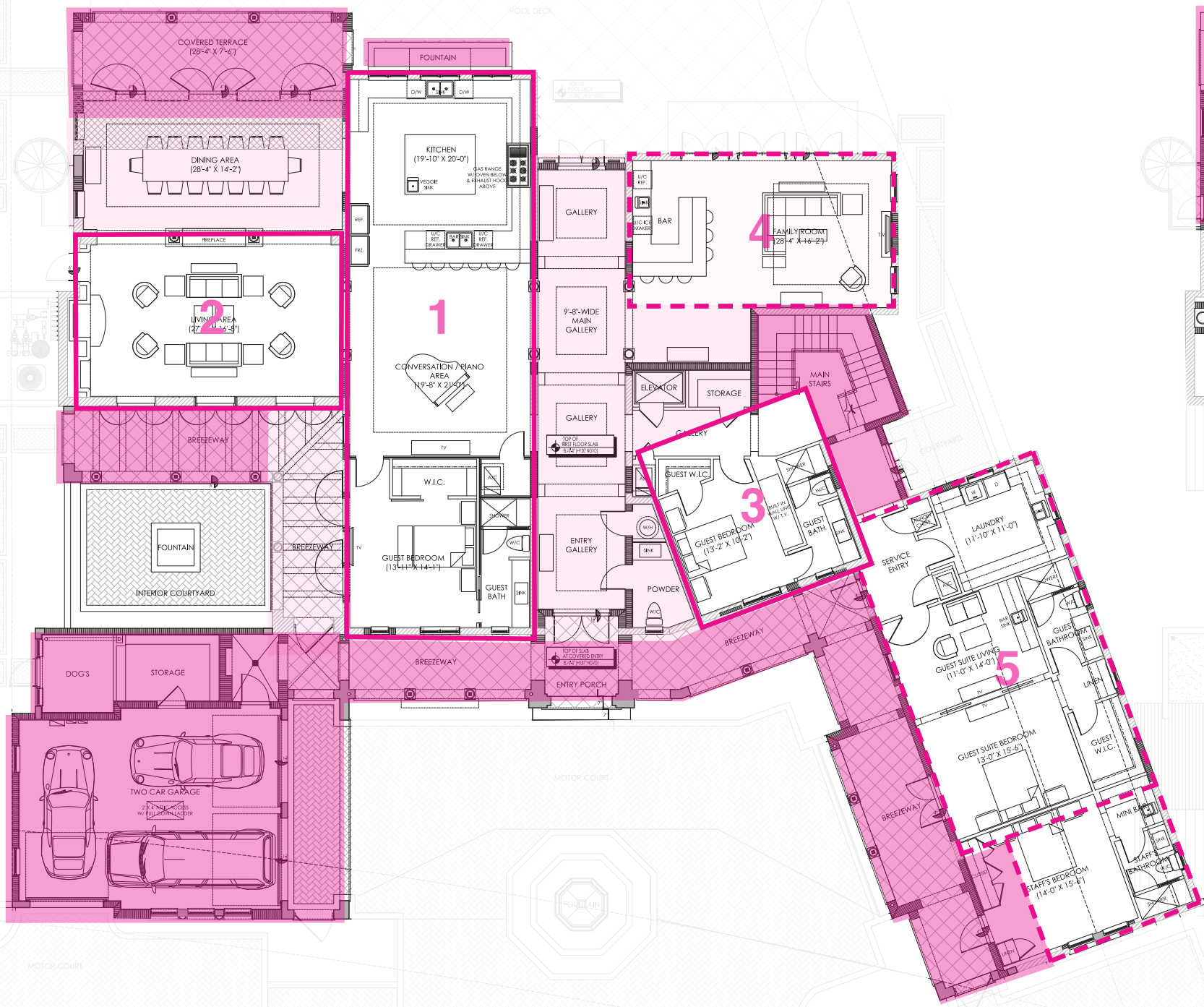

First Floor Plan

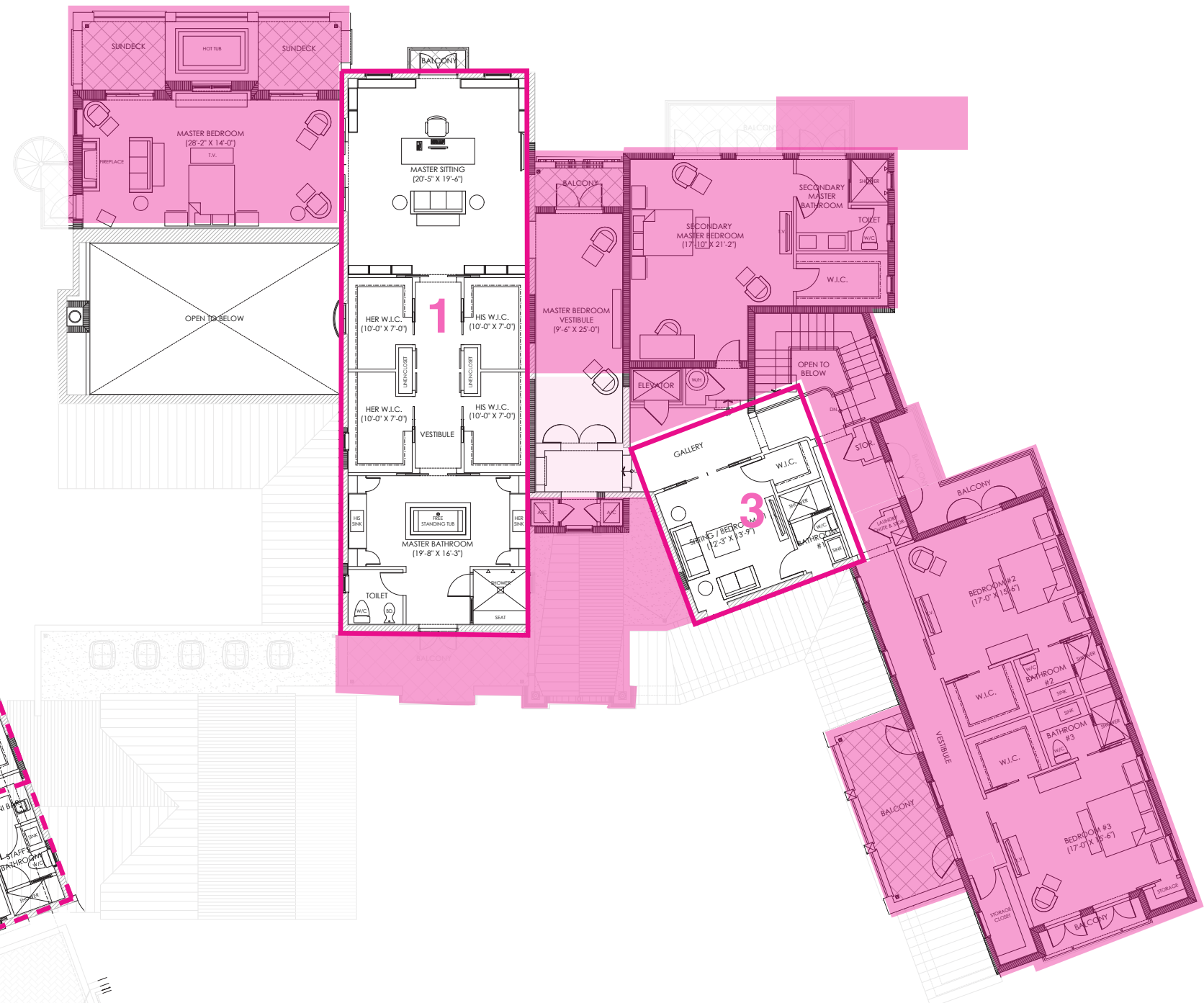

Second Floor Plan

Illustrative Analysis
 Establishing Hierarchy - Secondary "architectural tissue"

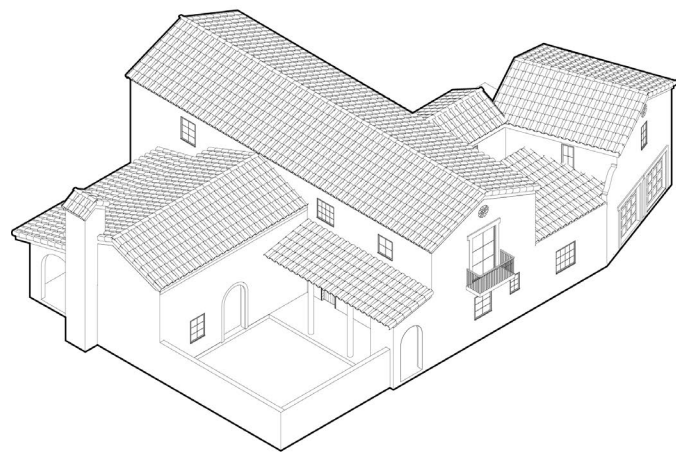

1929 Design by Geiger

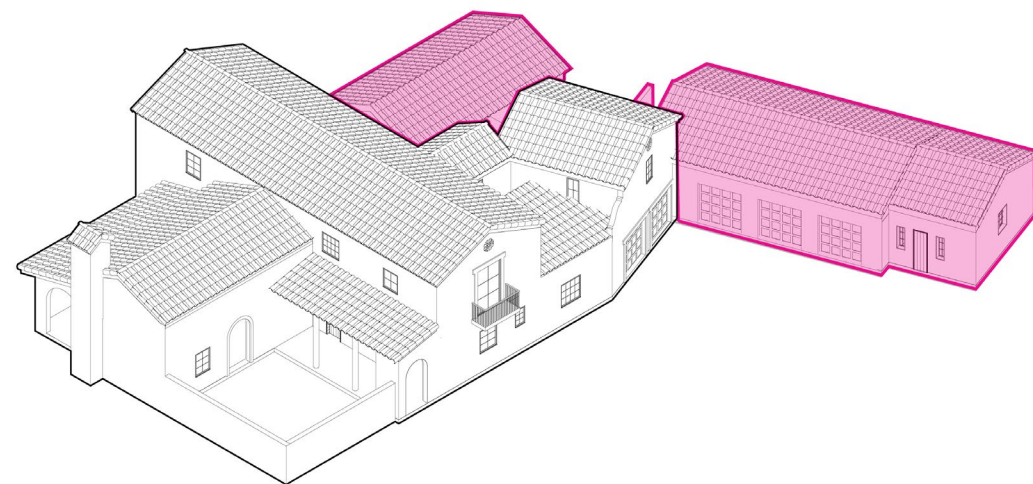

2010 House, with previous additions, designated Historic

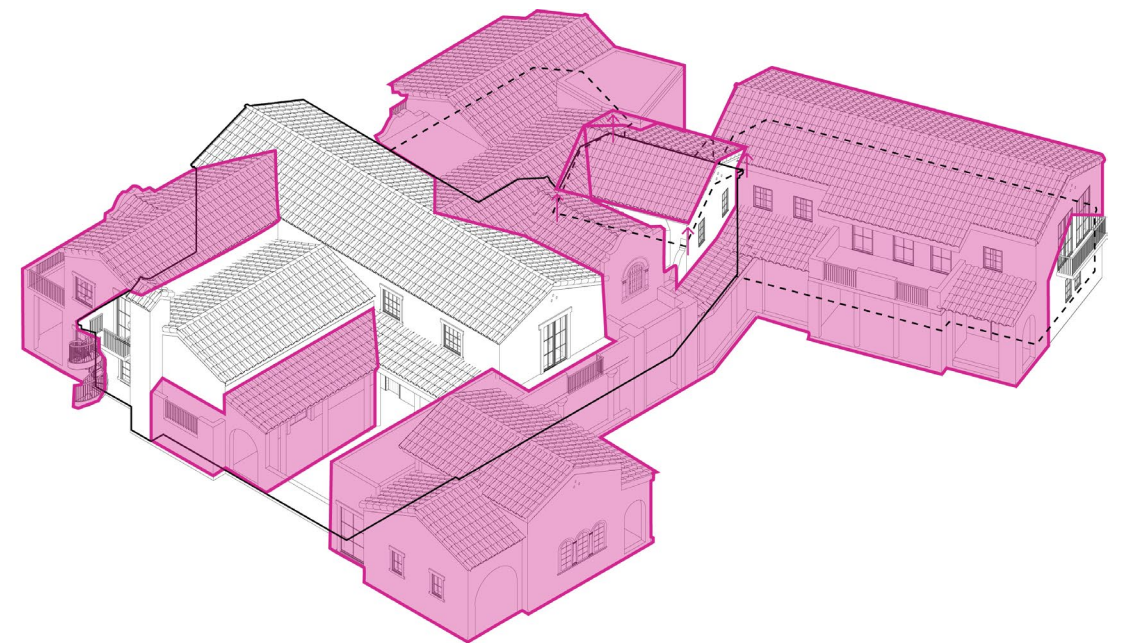

2018 HPB Approved Design

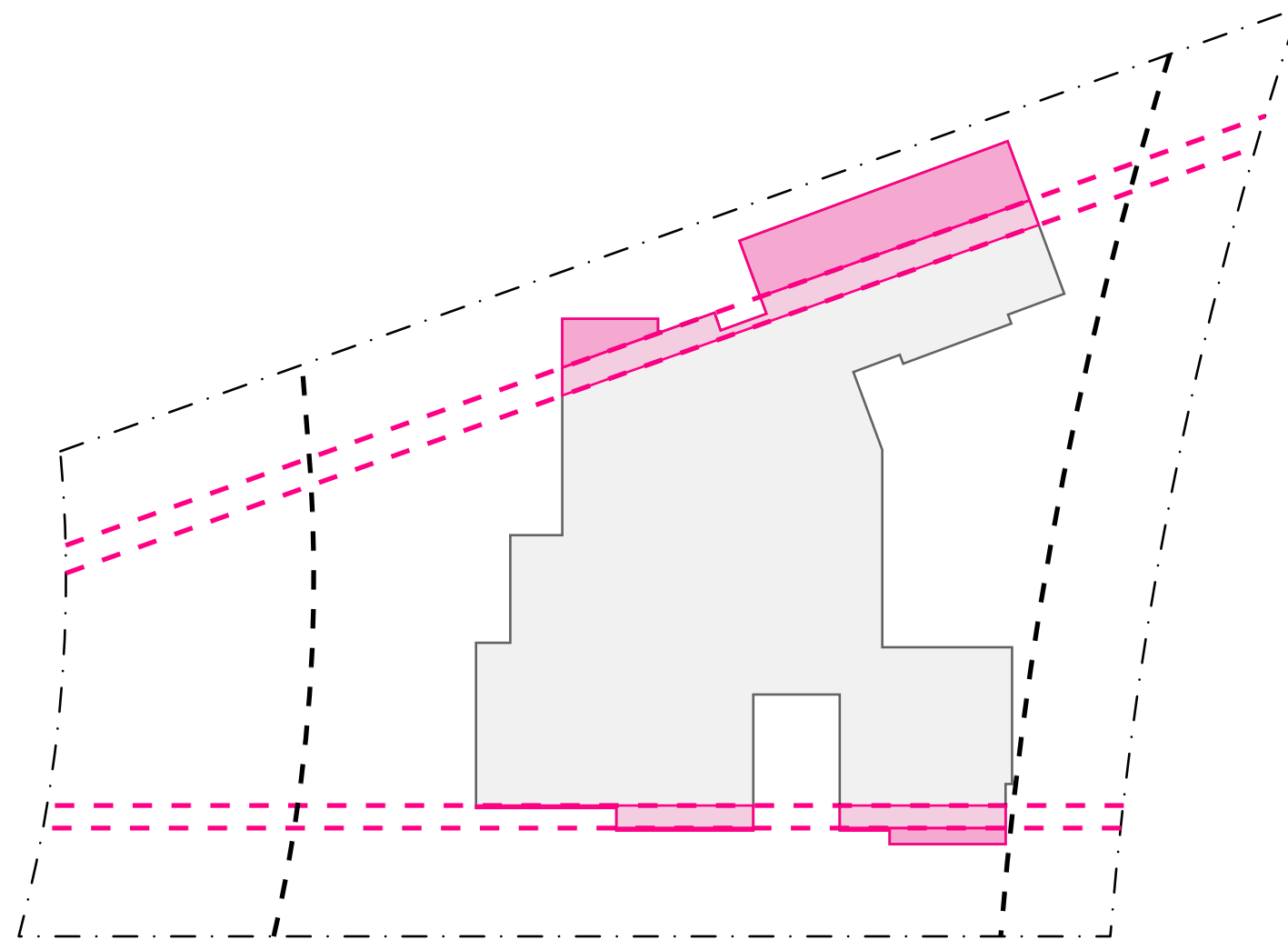

Lot Size: 26,152SF

Unit Size:
Max Allowable: 13,076SF (50.0%)
Provided 10,744SF (41.0%)

Sum of Side Yards Setback:
Allowed: 41.39'
Provided: 13.00'

Illustrative Analysis
Setbacks studies