

These drawings and copies thereof furnished by the architect are his property they are not to be used on other work and are to be returned upon demand at the completion of work. If this drawing or any part thereof is used in any manner without the consent of the architect the user thereof becomes indebted to the architect for full commission.

NEW ROOF TOP ADDITION, RESTAURANT & HOTEL FOR:  
**1445 Pennsylvania Ave. LLC**  
 1445 PENNSYLVANIA AVE. MIAMI BEACH, FL 33139

**CHARLES H. BENSON & ASSOCIATES ARCHITECTS, P.A.**  
 architect planner interiors  
 1665 WASHINGTON AVE. 2nd. FLOOR MIAMI BEACH, FLORIDA 33139 Ph: 305-532-6161 • Fax: 305-532-6151  
 ARCHITECTURE LICENSE # AR14022 NCARB CERTIFICATE # 42,136

DRAWN BY  
 Lilian R. Pérez C.

SCALE  
 AS SHOWN

DATE  
 9-7-2021

PROJECT NUMBER  
**22109**

**EX-1**  
 OF  
**9**

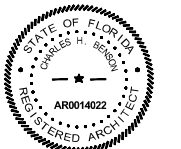

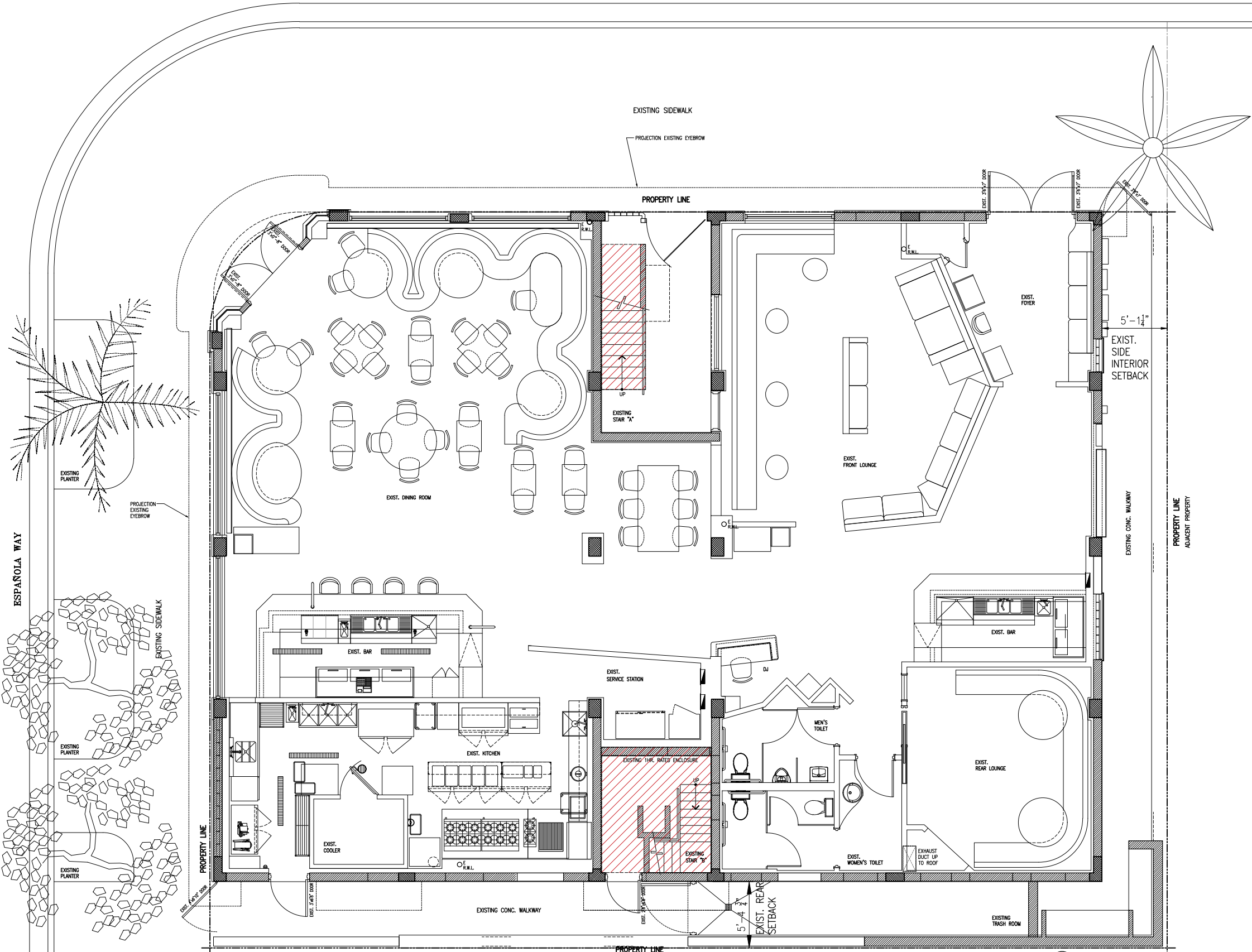

EXISTING GROUND LEVEL PLAN  
SCALE: 1/4" = 1'-0"

These drawings and copies thereof furnished by the architect are his property they are not to be used on other work and are to be returned upon demand at the completion of work. If this drawing or any part thereof is used in any manner without the consent of the architect the user thereof becomes indebted to the architect for full commission.

NEW ROOF TOP ADDITION, RESTAURANT & HOTEL FOR:  
**1445 Pennsylvania Ave. LLC**  
1445 PENNSYLVANIA AVE. MIAMI BEACH, FL 33139

**CHARLES H. BENSON & ASSOCIATES ARCHITECTS, P.A.**  
architect planner interiors  
1665 WASHINGTON AVE. 2nd. FLOOR MIAMI BEACH, FLORIDA 33139 Ph: 305-532-6161 Fax: 305-532-6151  
ARCHITECTURE LICENSE # AR14022 NCARB CERTIFICATE # 42,136

DRAWN BY  
Lilian R. Pérez C.  
SCALE  
AS SHOWN  
DATE  
9-7-2021

PROJECT NUMBER  
**22109**

**EX-2**  
OF  
**9**

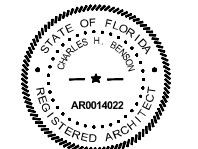

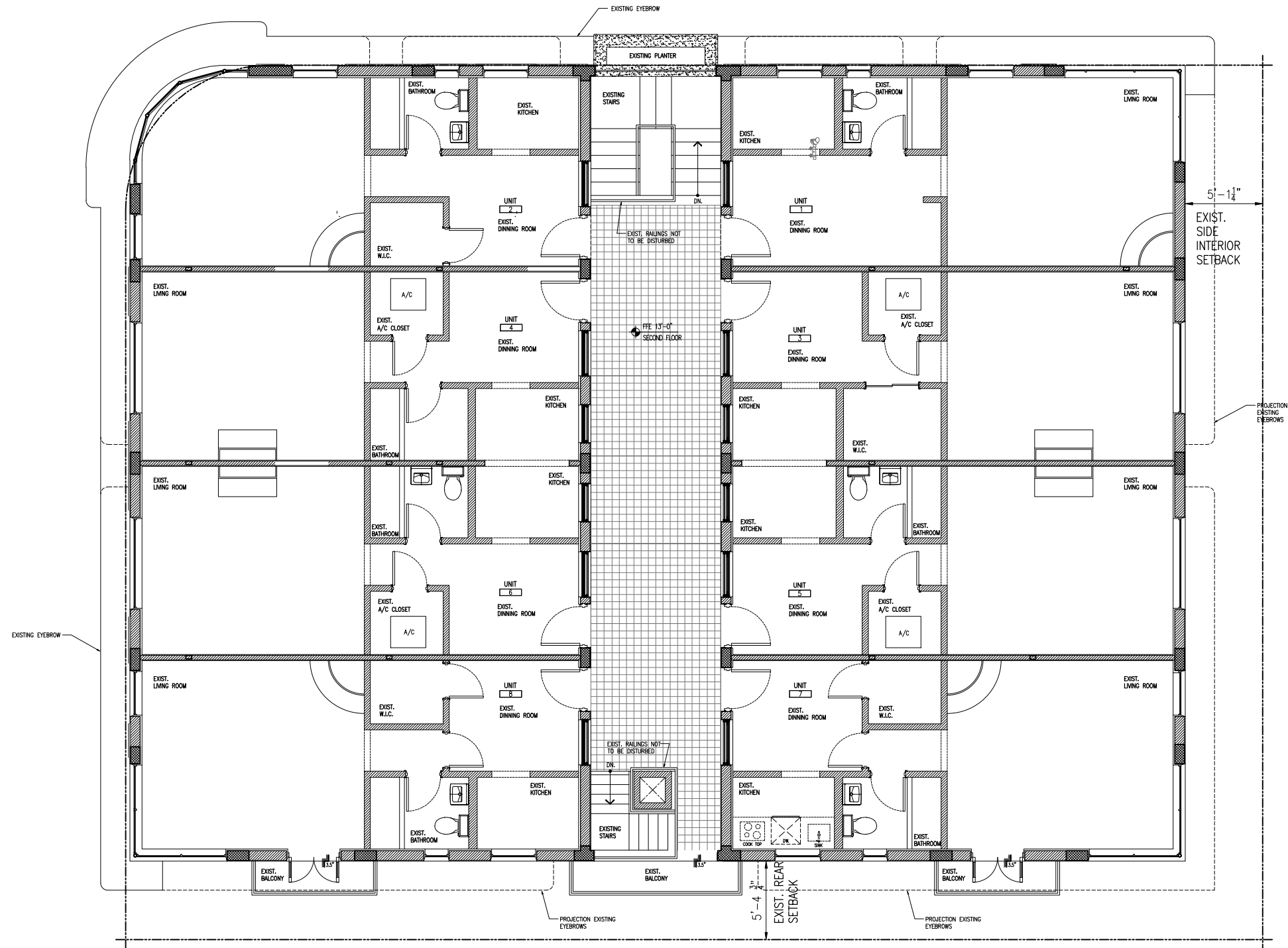

EXISTING SECOND LEVEL PLAN  
SCALE: 1/4" = 1'-0"

These drawings and copies thereof furnished by the architect are his property they are not to be used on other work and are to be returned upon demand at the completion of work. If this drawing or any part thereof is used in any manner without the consent of the architect the user thereof becomes indebted to the architect for full commission.

NEW ROOF TOP ADDITION, RESTAURANT & HOTEL FOR:  
**1445 Pennsylvania Ave. LLC**  
1445 PENNSYLVANIA AVE. MIAMI BEACH, FL 33139

**CHARLES H. BENSON & ASSOCIATES ARCHITECTS, P.A.**  
architect planner interiors  
1665 WASHINGTON AVE. 2nd. FLOOR MIAMI BEACH, FLORIDA 33139 Ph: 305-532-6161 • Fax: 305-532-6151  
ARCHITECTURE LICENSE # AR14022 NCARB CERTIFICATE # 42,136

DRAWN BY  
Lilian R. Pérez C.  
SCALE  
AS SHOWN  
DATE  
9-7-2021

PROJECT NUMBER  
**22109**

**EX-3**  
OF  
**9**

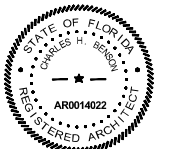

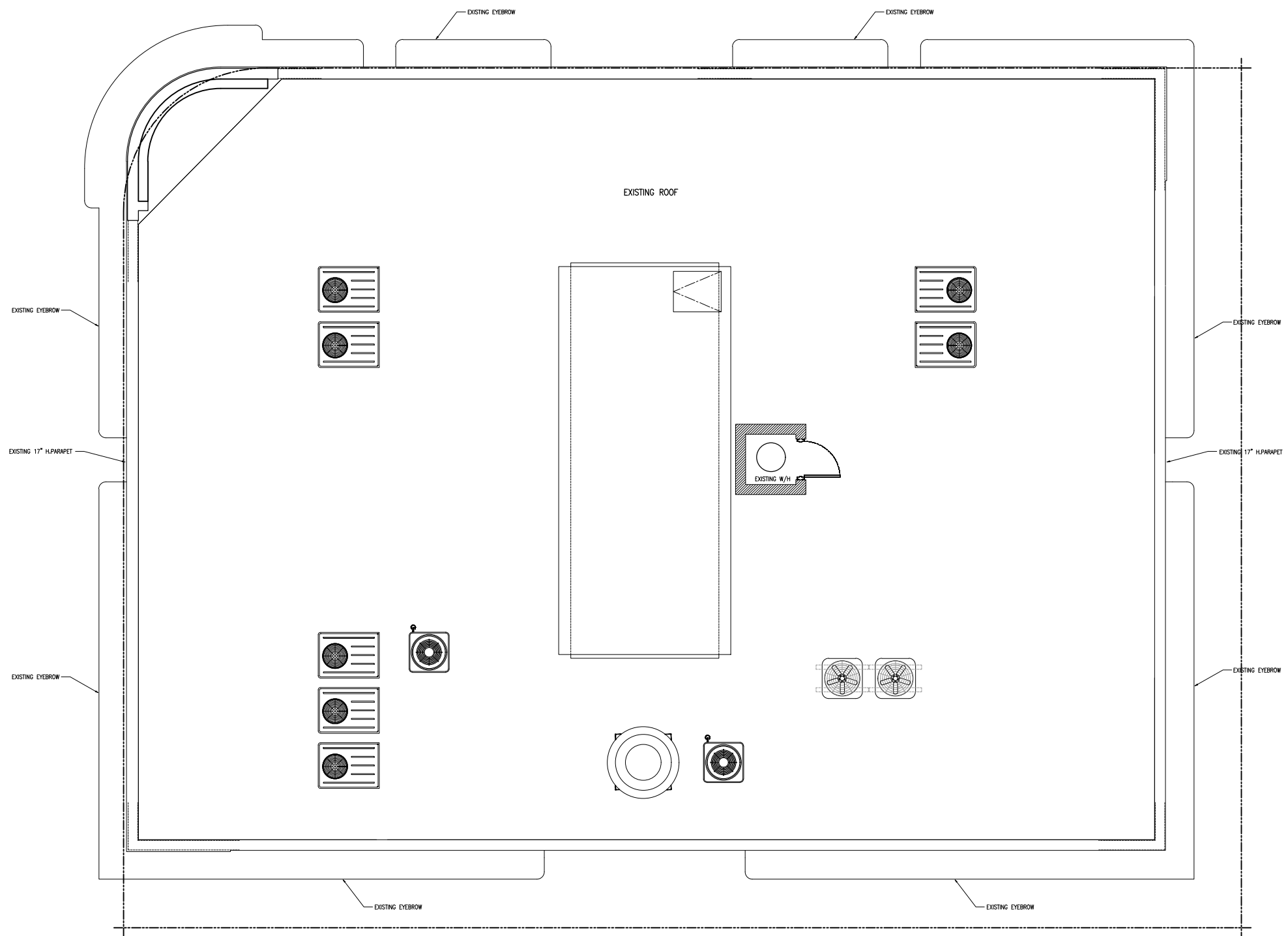

EXISTING ROOF PLAN  
SCALE: 1/4" = 1'-0"

These drawings and copies thereof furnished by the architect are his property they are not to be used on other work and are to be returned upon demand at the completion of work. If this drawing or any part thereof is used in any manner without the consent of the architect the user thereof becomes indebted to the architect for full commission.

NEW ROOF TOP ADDITION, RESTAURANT & HOTEL FOR:  
**1445 Pennsylvania Ave. LLC**  
1445 PENNSYLVANIA AVE. MIAMI BEACH, FL 33139

**CHARLES H. BENSON & ASSOCIATES ARCHITECTS, P.A.**  
architect planner interiors  
1665 WASHINGTON AVE. 2nd. FLOOR MIAMI BEACH, FLORIDA 33139 Ph: 305-532-6161 • Fax: 305-532-6151  
ARCHITECTURE LICENSE # AR14022 NCARB CERTIFICATE # 42,136

DRAWN BY  
Lilian R. Pérez C.  
SCALE  
AS SHOWN  
DATE  
9-7-2021

PROJECT NUMBER  
**22109**

**EX-4**  
OF  
**9**

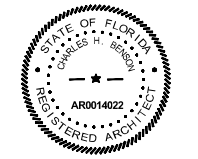

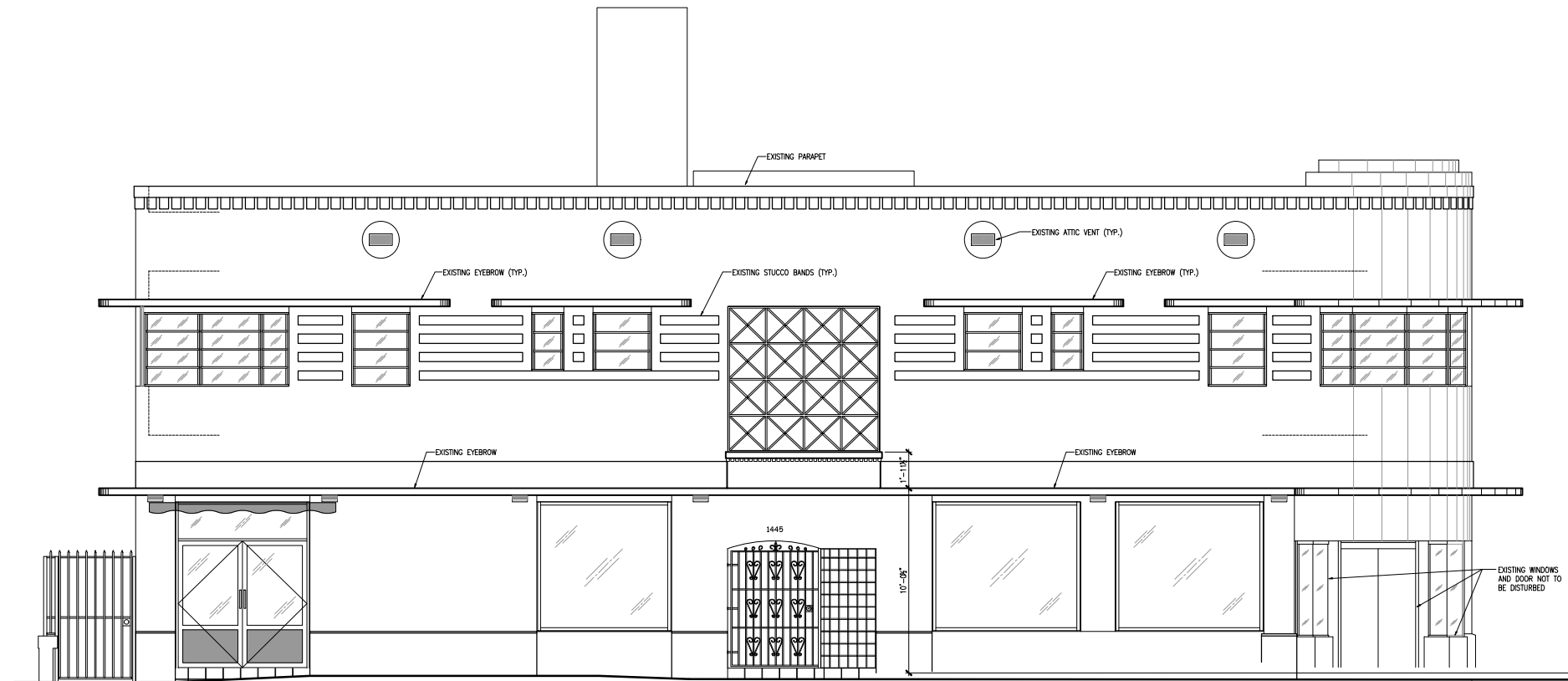

EXISTING WEST ELEVATION  
SCALE: 1/4" = 1'-0"

These drawings and copies thereof furnished by the architect are his property they are not to be used on other work and are to be returned upon demand at the completion of work. If this drawing or any part thereof is used in any manner without the consent of the architect the user thereof becomes indebted to the architect for full commission.

NEW ROOF TOP ADDITION, RESTAURANT & HOTEL FOR:  
**1445 Pennsylvania Ave. LLC**  
 1445 PENNSYLVANIA AVE. MIAMI BEACH, FL 33139

**CHARLES H. BENSON & ASSOCIATES ARCHITECTS, P.A.**  
 architect planner interiors  
 1665 WASHINGTON AVE. 2nd. FLOOR MIAMI BEACH, FLORIDA 33139 Ph: 305-532-6161 • Fax: 305-532-6151  
 ARCHITECTURE LICENSE # AR14022 NCARB CERTIFICATE # 42.136

DRAWN BY  
Lilian R. Pérez C.  
 SCALE AS SHOWN  
 DATE 9-7-2021

PROJECT NUMBER  
**22109**

**EX-5**  
 OF  
**9**

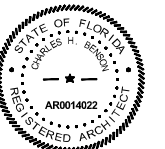

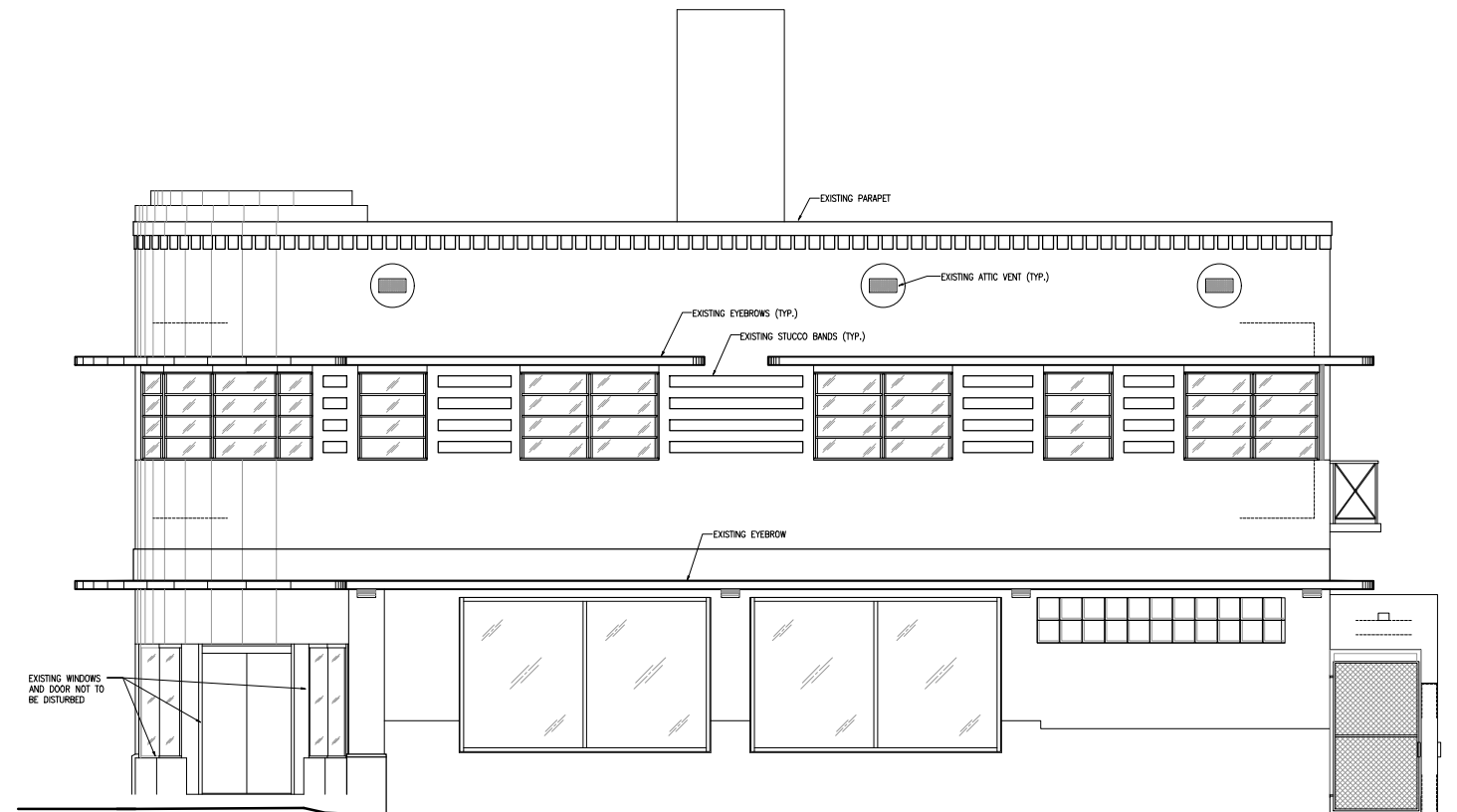

EXISTING SOUTH ELEVATION  
SCALE: 1/4" = 1'-0"

These drawings and copies thereof furnished by the architect are his property they are not to be used on other work and are to be returned upon demand at the completion of work. If this drawing or any part thereof is used in any manner without the consent of the architect the user thereof becomes indebted to the architect for full commission.

NEW ROOF TOP ADDITION, RESTAURANT & HOTEL FOR:  
**1445 Pennsylvania Ave. LLC**  
 1445 PENNSYLVANIA AVE. MIAMI BEACH, FL 33139



CHARLES H. BENSON & ASSOCIATES ARCHITECTS, P.A.  
 architect planner interiors  
 1665 WASHINGTON AVE. 2nd. FLOOR MIAMI BEACH, FLORIDA 33139 Ph: 305-532-6161 • Fax: 305-532-6151  
 ARCHITECTURE LICENSE # AR14022 NCARB CERTIFICATE # 42,136

DRAWN BY  
Lilian R. Pérez C.

PROJECT NUMBER

22109

SCALE  
AS SHOWN

DATE  
9-7-2021

EX-6  
OF  
9

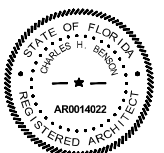

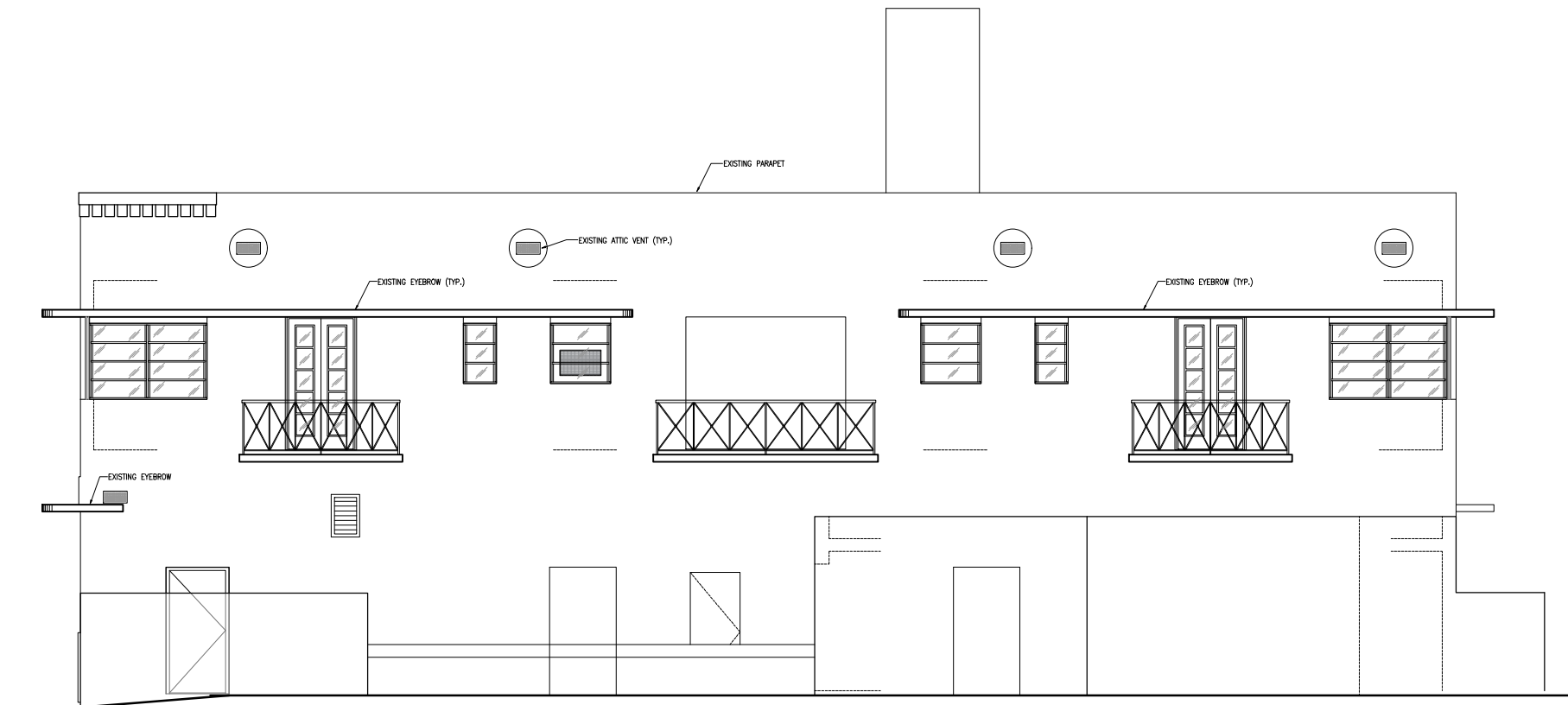

EXISTING EAST ELEVATION  
SCALE: 1/4" = 1'-0"

These drawings and copies thereof furnished by the architect are his property they are not to be used on other work and are to be returned upon demand at the completion of work. If this drawing or any part thereof is used in any manner without the consent of the architect the user thereof becomes indebted to the architect for full commission.

NEW ROOF TOP ADDITION, RESTAURANT & HOTEL FOR:  
**1445 Pennsylvania Ave. LLC**  
 1445 PENNSYLVANIA AVE. MIAMI BEACH, FL 33139

**CH** CHARLES H. BENSON & ASSOCIATES ARCHITECTS, P.A.  
 architect planner interiors  
 1665 WASHINGTON AVE. 2nd. FLOOR MIAMI BEACH, FLORIDA 33139 Ph: 305-532-6161 • Fax: 305-532-6151  
 ARCHITECTURE LICENSE # AR14022 NCARB CERTIFICATE # 42.136

DRAWN BY  
Lilian R. Pérez C.

PROJECT NUMBER

SCALE  
AS SHOWN

DATE  
9-7-2021

**22109**

**EX-7**  
OF  
**9**

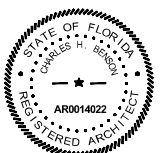

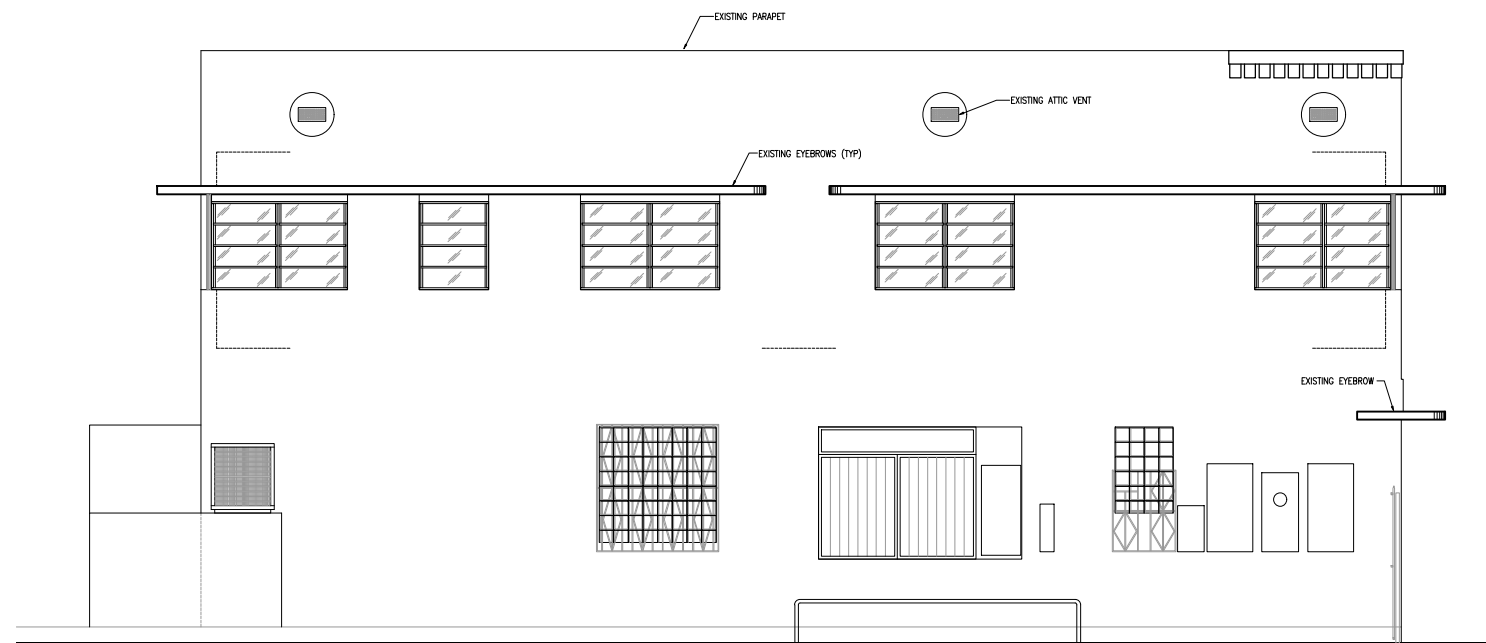

EXISTING NORTH ELEVATION  
SCALE: 1/4" = 1'-0"

These drawings and copies thereof furnished by the architect are his property they are not to be used on other work and are to be returned upon demand at the completion of work. If this drawing or any part thereof is used in any manner without the consent of the architect the user thereof becomes indebted to the architect for full commission.

NEW ROOF TOP ADDITION, RESTAURANT & HOTEL FOR:  
**1445 Pennsylvania Ave. LLC**  
1445 PENNSYLVANIA AVE. MIAMI BEACH, FL 33139



CHARLES H. BENSON & ASSOCIATES ARCHITECTS, P.A.  
architect planner interiors  
1665 WASHINGTON AVE. 2nd. FLOOR MIAMI BEACH, FLORIDA 33139 Ph: 305-532-6161 • Fax: 305-532-6151  
ARCHITECTURE LICENSE # AR14022 NCARB CERTIFICATE # 42.136

DRAWN BY  
Lilian R. Pérez C.

PROJECT NUMBER  
22109

SCALE  
AS SHOWN

DATE  
9-7-2021

EX-8  
OF  
8

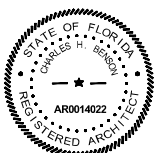

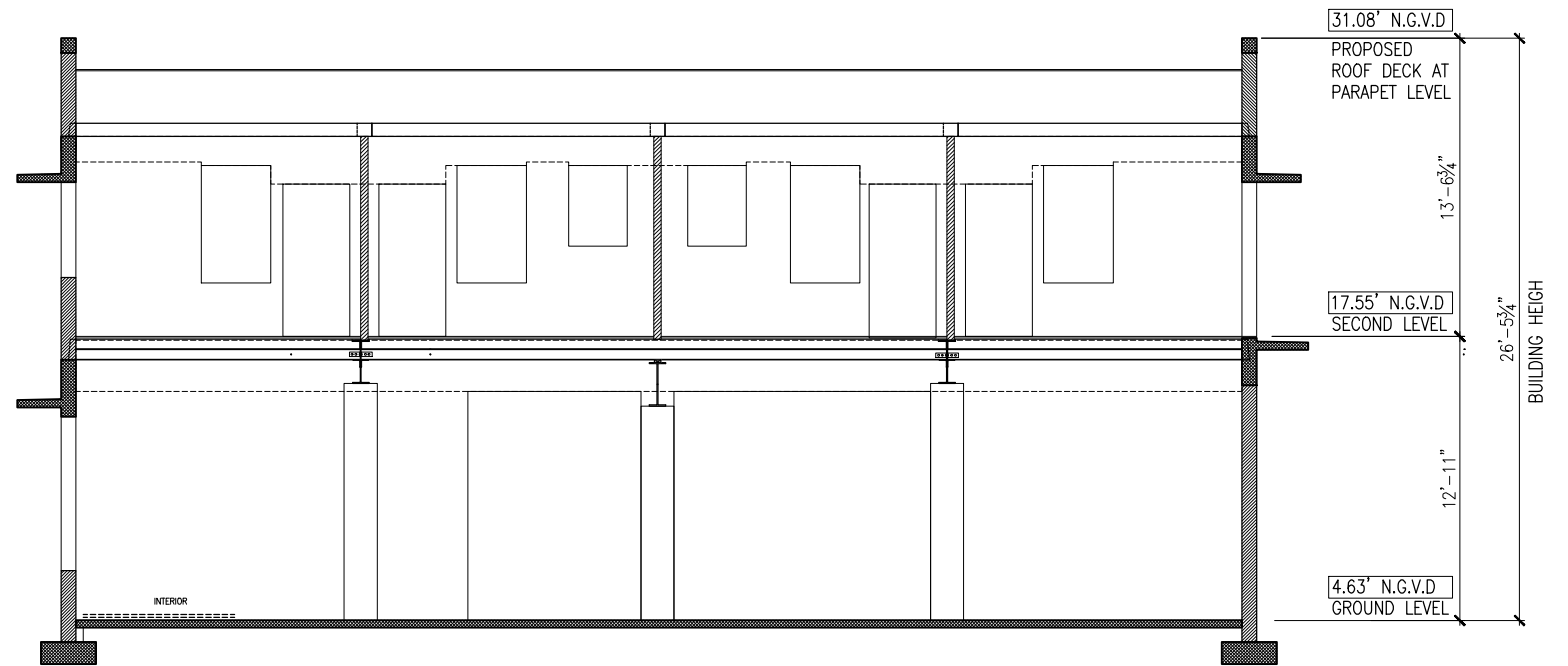

EXISTING SECTION  
SCALE: 1/4" = 1'-0"

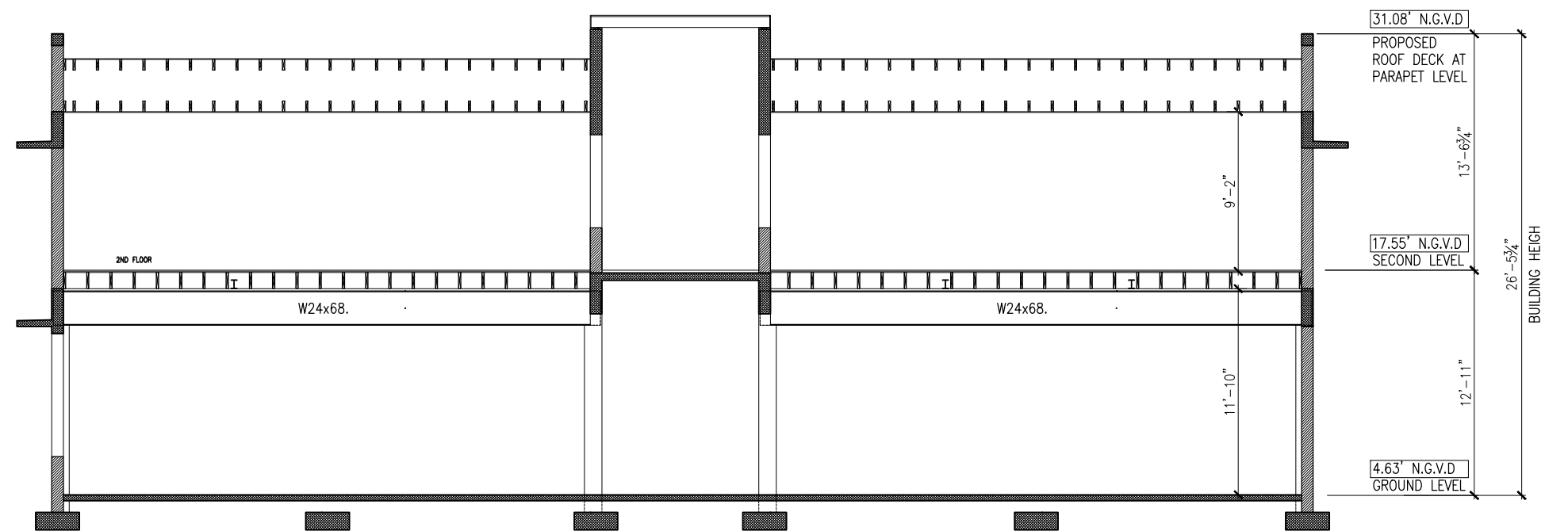

EXISTING SECTION  
SCALE: 1/4" = 1'-0"

These drawings and copies thereof furnished by the architect are his property they are not to be used on other work and are to be returned upon demand at the completion of work. If this drawing or any part thereof is used in any manner without the consent of the architect the user thereof becomes indebted to the architect for full commission.

NEW ROOF TOP ADDITION, RESTAURANT & HOTEL FOR:  
**1445 Pennsylvania Ave. LLC**  
1445 PENNSYLVANIA AVE. MIAMI BEACH, FL 33139

**CHARLES H. BENSON & ASSOCIATES ARCHITECTS, P.A.**  
architect planner interiors  
1665 WASHINGTON AVE. 2nd. FLOOR MIAMI BEACH, FLORIDA 33139 Ph: 305-532-6161 • Fax: 305-532-6151  
ARCHITECTURE LICENSE # AR14022 NCARB CERTIFICATE # 42.136

DRAWN BY  
Lilian R. Pérez C.

SCALE AS SHOWN DATE 9-7-2021

PROJECT NUMBER  
**22109**

**EX-9**  
OF  
**9**

