

1 NORTH ELEVATION
SCALE: 1" = 50'-0"

- 1 PREFINISHED SILVER ANODIZED ALUMINUM MECHANICAL LOUVERS
- 2 PREFINISHED SILVER ANODIZED ALUMINUM FRAMES AND CLEAR TURTLE IMPACT PROOF GLAZING.
- 3 PREFINISHED SILVER ANODIZED ALUMINUM AND CLEAR GLAZING RAILING.
- 4 ALL WHITE FINISH WILL BE WHITE PAINTED STUCCO
- 5 WINDOWS AND FRAMES TO MATCH HISTORIC CONFIGURATION
- 6 PREFINISHED SILVER ANODIZED ALUMINUM TRELLIS STRUCTURE

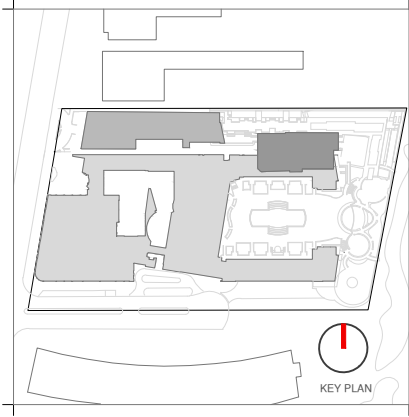

Rev.	Date	Rev.	Date

ALL DRAWINGS AND WRITTEN MATERIAL APPEARING HEREIN CONSTITUTE THE ORIGINAL AND UNPUBLISHED WORK OF Kobi Karp AIA, AND MAY NOT BE DUPLICATED, USED, OR DISCLOSED WITHOUT THE EXPRESS WRITTEN CONSENT OF Kobi Karp Architecture & Interior Design, Inc. AIA 01-2020

HPB
FINAL SUBMITTAL

Ritz-Sagamore
1 Lincoln Road
Miami Beach, FL 33139

Owner: Di Lido Beach Resort LLC.
Name: EBJ Sagamore LLC.
Address: Sobe Sky Development LLC.
Address: Di Lido Beach Resort Hotel Corporation
Tel:
Email:

Consultant: STUDIO MUNGE.
Name: STUDIO MUNGE.
Address: 25 Wingold Avenue,
Address: Toronto, ON Canada M6B 1P8
Tel: 416.588.1668
Email:

Consultant: LANDSCAPE ARCHITECT
Name: Naturalisical.
Address: 6915 Red Road, Suite 224
Address: Coral Gables, FL 33143
Tel: 786.717.8564
Email:

Consultant: MEP
Name: MG Engineering.
Address: 6915 Red Road, Suite 224
Address: 2800 Biscayne Blvd
Tel: Miami, FL, 33137
Email: 305.755.3833

Consultant: Desimore Consulting Engineering
Name: Desimore Consulting Engineering
Address: 800 Brickell Avenue, 6th Floor
Address: Miami, FL 33131
Tel: 305.441.0755
Email:

Architect: Kobi Karp Architecture and Interior Design, Inc.
Name: Kobi Karp Architecture and Interior Design, Inc.
Address: 571 NW 28TH ST
Address: Miami, Florida 33137 USA
Tel: +1(305) 573 1818
Fax: +1(305) 573 3766



2 SOUTH ELEVATION
SCALE: 1" = 50'-0"

- 1 PREFINISHED SILVER ANODIZED ALUMINUM MECHANICAL LOUVERS
- 2 PREFINISHED SILVER ANODIZED ALUMINUM FRAMES AND CLEAR TURTLE IMPACT PROOF GLAZING.
- 3 PREFINISHED SILVER ANODIZED ALUMINUM AND CLEAR GLAZING RAILING.
- 4 ALL WHITE FINISH WILL BE WHITE PAINTED STUCCO
- 5 WINDOWS AND FRAMES TO MATCH HISTORIC CONFIGURATION
- 6 PREFINISHED SILVER ANODIZED ALUMINUM TRELLIS STRUCTURE



Kobi Karp
Lic. # AR0012578

PROPOSED COLOR ELEVATIONS

Date	05-08-2023	Sheet No.
Scale	1" = 50'-0"	A4.05
Project	2018	



- ① PREFINISHED SILVER ANODIZED ALUMINUM MECHANICAL LOUVERS
- ② PREFINISHED SILVER ANODIZED ALUMINUM FRAMES AND CLEAR TURTLE IMPACT PROOF GLAZING.
- ③ PREFINISHED SILVER ANODIZED ALUMINUM AND CLEAR GLAZING RAILING.
- ④ ALL WHITE FINISH WILL BE WHITE PAINTED STUCCO
- ⑤ WINDOWS AND FRAMES TO MATCH HISTORIC CONFIGURATION
- ⑥ PREFINISHED SILVER ANODIZED ALUMINUM TRELIS STRUCTURE

① EAST ELEVATION
SCALE: 1" = 50'-0"

- ① PREFINISHED SILVER ANODIZED ALUMINUM MECHANICAL LOUVERS
- ② PREFINISHED SILVER ANODIZED ALUMINUM FRAMES AND CLEAR TURTLE IMPACT PROOF GLAZING.
- ③ PREFINISHED SILVER ANODIZED ALUMINUM AND CLEAR GLAZING RAILING.
- ① PREFINISHED SILVER ANODIZED ALUMINUM VERTICAL SOLAR SHADE DEVICES
- ④ ALL WHITE FINISH WILL BE WHITE PAINTED STUCCO
- ⑤ WINDOWS AND FRAMES TO MATCH HISTORIC CONFIGURATION
- ⑥ PREFINISHED SILVER ANODIZED ALUMINUM TRELIS STRUCTURE



② WEST ELEVATION
SCALE: 1" = 50'-0"

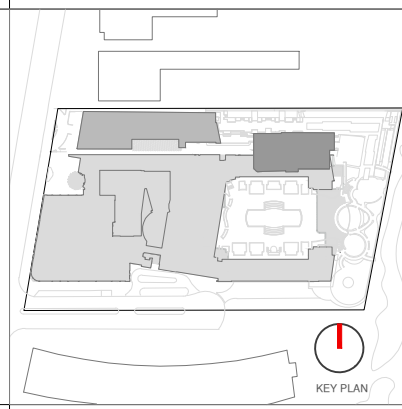

Rev.	Date	Rev.	Date

ALL DRAWINGS AND WRITTEN MATERIAL APPEARING HEREIN CONSTITUTE THE ORIGINAL AND UNPUBLISHED WORK OF Kobi Karp AIA, AND MAY NOT BE DUPLICATED, USED, OR DISCLOSED WITHOUT THE EXPRESS WRITTEN CONSENT OF Kobi Karp Architecture, & Interior Design, Inc. AIA 01-2020

HPB
FINAL SUBMITTAL

Ritz-Sagamore
1 Lincoln Road
Miami Beach, FL 33139

Owner: Di Lido Beach Resort LLC.
Name: EBJ Sagamore LLC.
Address: Sobe Sky Development LLC.
Address: Di Lido Beach Resort Hotel Corporation
Tel:
Email:

Consultant: STUDIO MUNGE.
Name: 25 Wingold Avenue,
Address: Toronto, ON Canada M6B 1P8
Tel: 416.588.1668
Email:

Consultant: LANDSCAPE ARCHITECT
Name: Naturalical.
Address: 6915 Red Road, Suite 224
Address: Coral Gables, FL 33143
Tel: 786.717.6564
Email:

Consultant: MEP
Name: MG Engineering.
Address: 6915 Red Road, Suite 224
Address: 2800 Biscayne Blvd
Tel: Miami, FL, 33137
Email: 305.755.3833

Consultant: Desimore Consulting Engineering
Name: 800 Brickell Avenue, 6th Floor
Address: Miami, FL 33131
Tel: 305.441.0755
Email:

Architect: Kobi Karp Architecture and Interior Design, Inc.
571 NW 28TH ST
Miami, Florida 33137 USA
Tel: +1(305) 573 1818
Fax: +1(305) 573 3766



KOBI KARP
Lic. # AR0012578

PROPOSED COLOR ELEVATIONS
RITZ-SAGAMORE

Date	05-08-2023	Sheet No.	A4.06
Scale	1" = 50'-0"		
Project	2018		

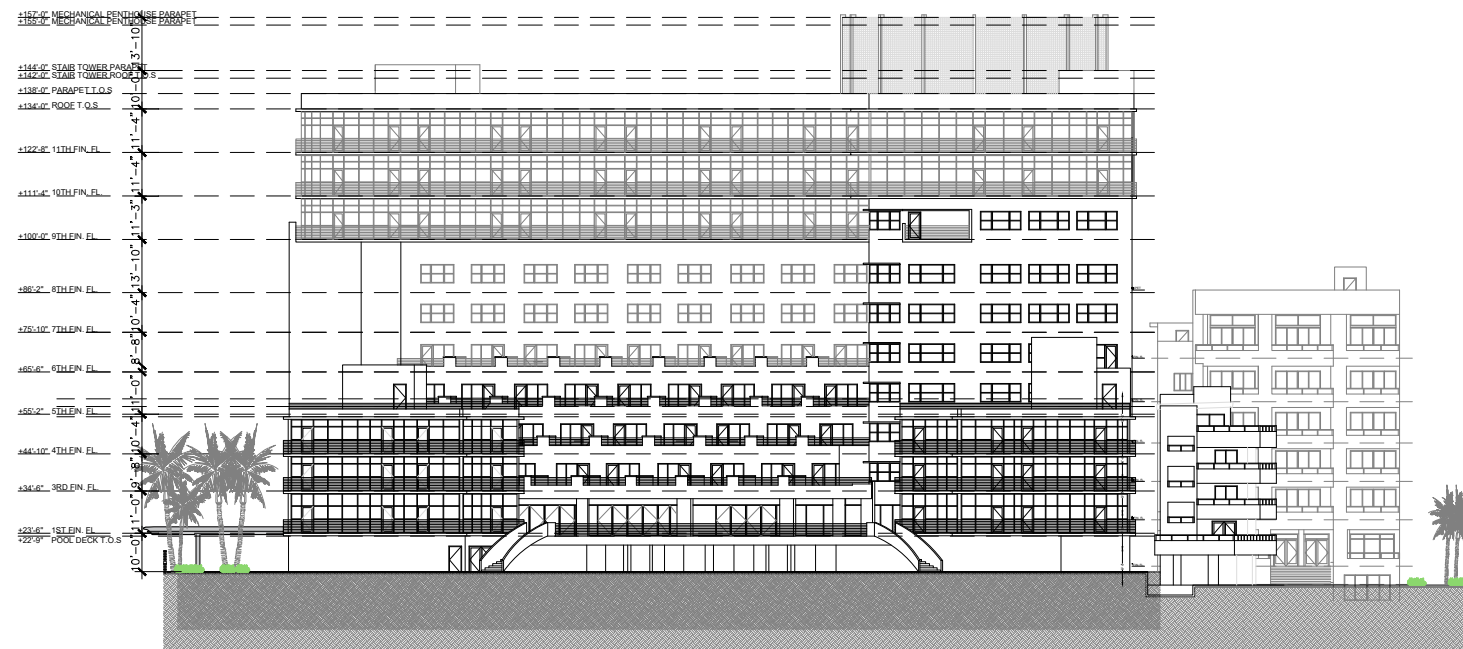

1 EXISTING EAST ELEVATION SCALE: 1" = 50'-0"

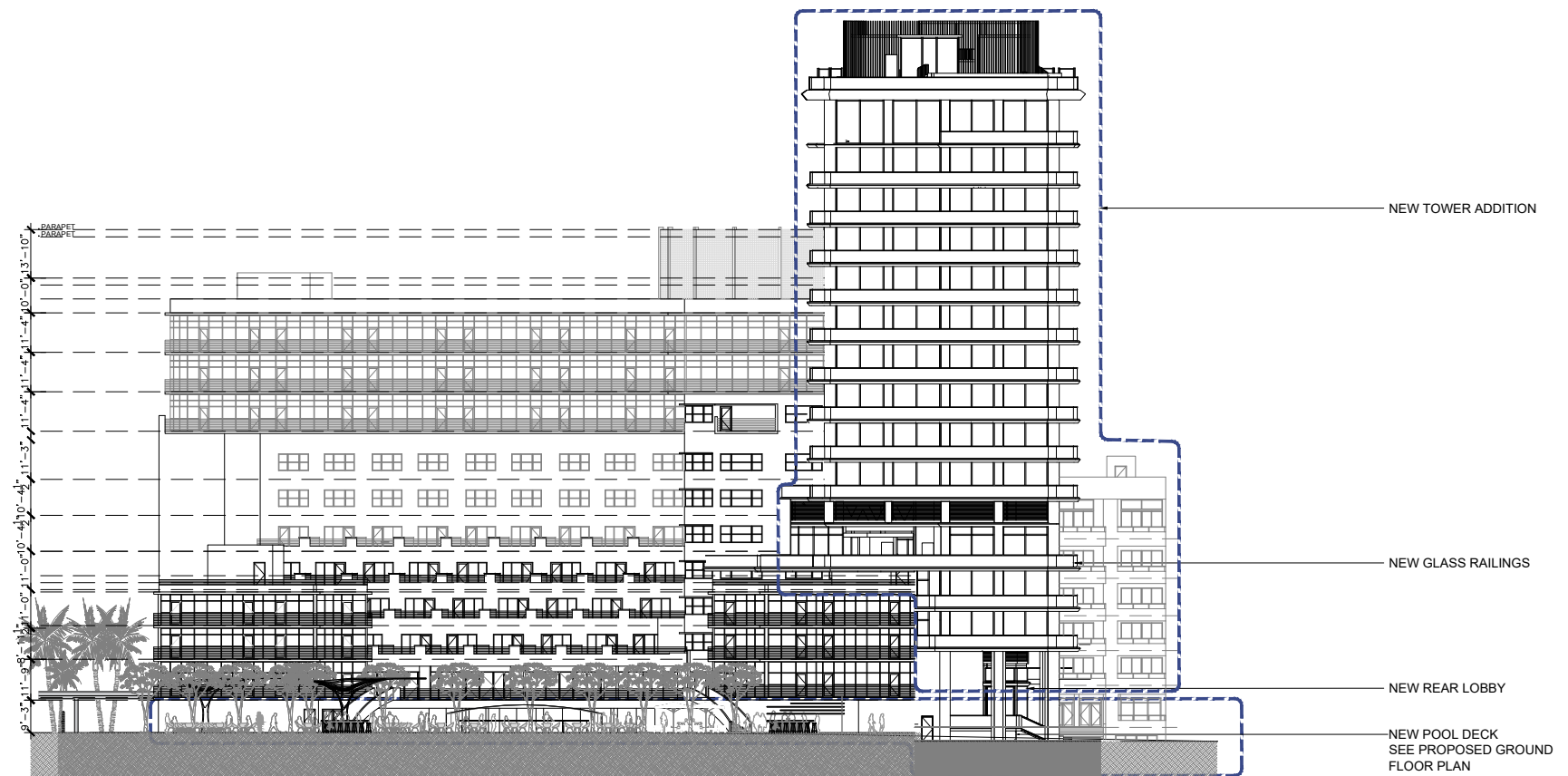

2 PROPOSED EAST ELEVATION SCALE: 1" = 50'-0"

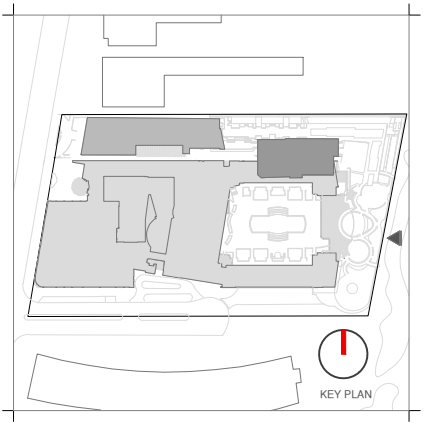

Rev.	Date	Rev.	Date

ALL DRAWINGS AND WRITTEN MATERIAL APPEARING HEREIN CONSTITUTE THE ORIGINAL AND UNPUBLISHED WORK OF Kobi Karp AIA, AND MAY NOT BE DUPLICATED, USED, OR DISCLOSED WITHOUT THE EXPRESS WRITTEN CONSENT OF Kobi Karp Architecture, & Interior Design, Inc. AIA 01-2009.

HPB
FINAL SUBMITTAL

Ritz-Sagamore
1 Lincoln Road
Miami Beach, FL 33139

Owner: Di Lido Beach Resort LLC.
Name: EBJ Sagamore LLC.
Address: Sobe Sky Development LLC.
Address: Di Lido Beach Resort Hotel Corporation
Tel:
Email:

Consultant: STUDIO MUNGE.
Name: 25 Wingold Avenue,
Address: Toronto, ON Canada M6B 1P8
Address: 416.588.1668
Tel:
Email:

Consultant: LANDSCAPE ARCHITECT
Name: Naturalifical,
Address: 6915 Red Road, Suite 224
Address: Coral Gables, FL 33143
Tel: 786.717.6564
Email:

Consultant: MEP
Name: MG Engineering,
Address: 6915 Red Road, Suite 224
Address: 2800 Biscayne Blvd
Tel: Miami, FL, 33137
Email: 305.755.3833

Consultant: Desimore Consulting Engineering
Name: 800 Brickell Avenue, 6th Floor
Address: Miami, FL 33131
Tel: 305.441.0755
Email:

Architect: Kobi Karp Architecture and Interior Design, Inc.
571 NW 28TH ST
Miami, Florida 33137 USA
Tel: +1(305) 573 1818
Fax: +1(305) 573 3766



COMP ELEVATIONS EAST
RITZ-SAGAMORE

Date	05-08-2023	Sheet No.	A4.09
Scale	AS SHOWN		
Project	2018		

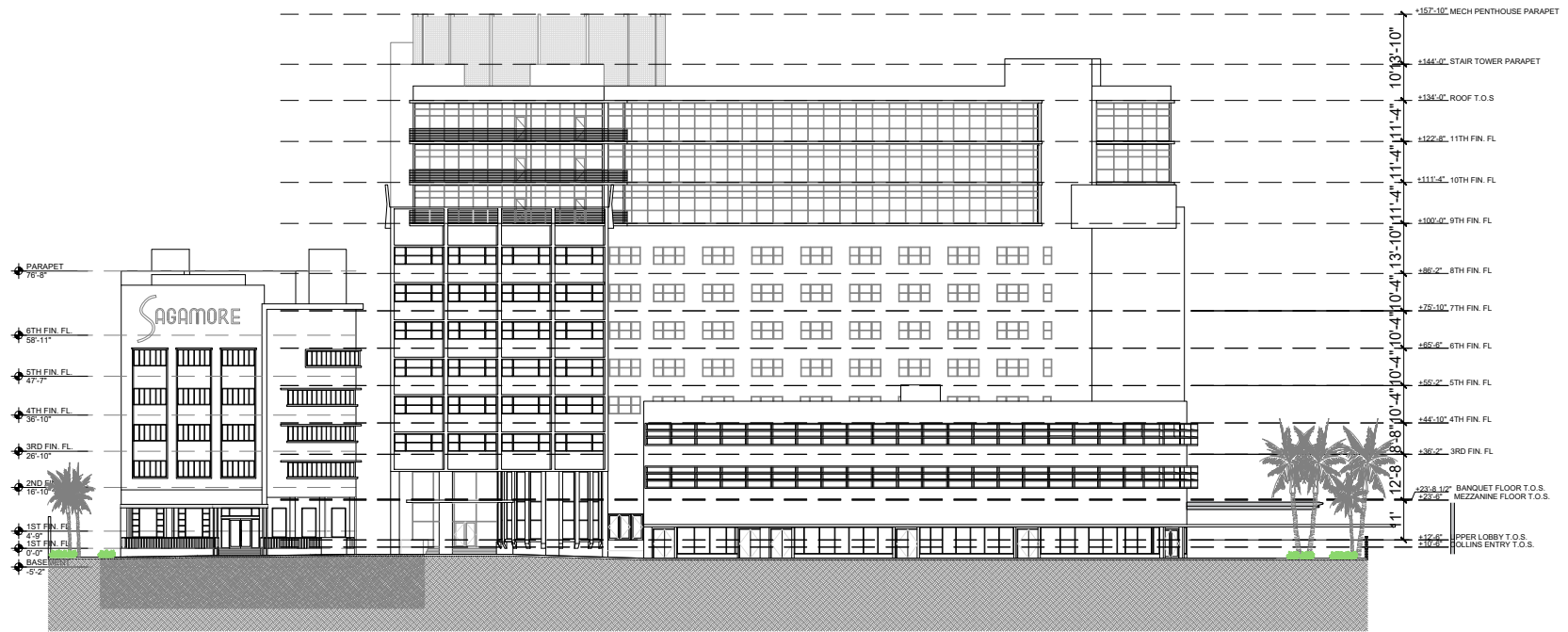

1 EXISTING WEST ELEVATION SCALE: 1" = 50'-0"

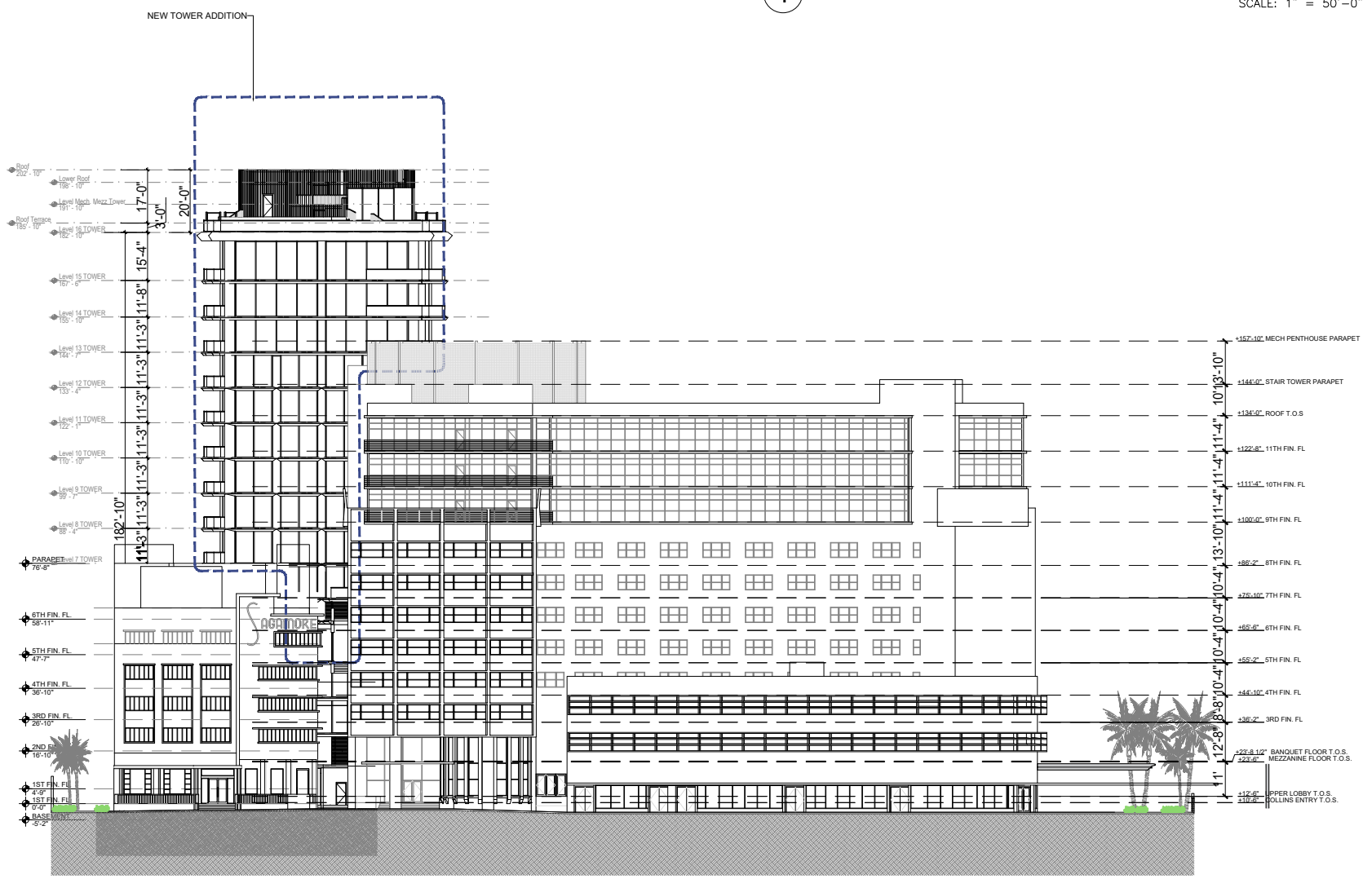

2 PROPOSED WEST ELEVATION SCALE: 1" = 50'-0"

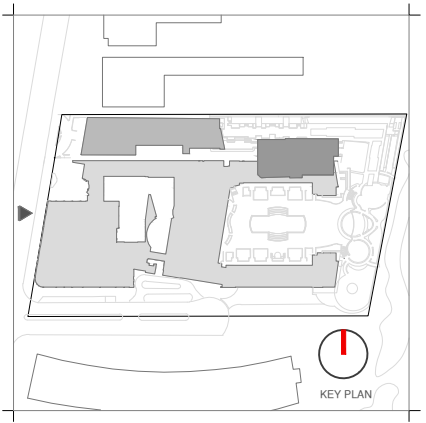

Rev.	Date	Rev.	Date

HPB
FINAL SUBMITTAL

Ritz-Sagamore
1 Lincoln Road
Miami Beach, FL 33139

Owner: Di Lido Beach Resort LLC.
Name: EBU Sagamore LLC.
Address: Sobe Sky Development LLC.
Address: Di Lido Beach Resort Hotel Corporation
Tel:
Email:

Consultant: STUDIO MUNGE.
Name: 25 Wingold Avenue,
Address: Toronto, ON Canada M6B 1P8
Tel: 416.588.1668
Email:

Consultant: LANDSCAPE ARCHITECT
Name: Naturalifical.
Address: 6915 Red Road, Suite 224
Address: Coral Gables, FL 33143
Tel: 786.717.6564
Email:

Consultant: MEP
Name: MG Engineering.
Address: 6915 Red Road, Suite 224
Address: 2800 Biscayne Blvd
Tel: Miami, FL, 33137
Email: 305.755.3833

Consultant: Desimore Consulting Engineering
Name: 800 Brickell Avenue, 6th Floor
Address: Miami, FL 33131
Tel: 305.441.0755
Email:

Architect: Kobi Karp Architecture and Interior Design, Inc.
Name: 571 NW 28TH ST
Address: Miami, Florida 33137 USA
Tel: +1(305) 573 1818
Fax: +1(305) 573 3766



KOBI KARP
Lic. # AR0012578

COMP ELEVATIONS WEST
RITZ-SAGAMORE

Date	05-08-2023	Sheet No.	A4.10
Scale	AS SHOWN		
Project	2018		

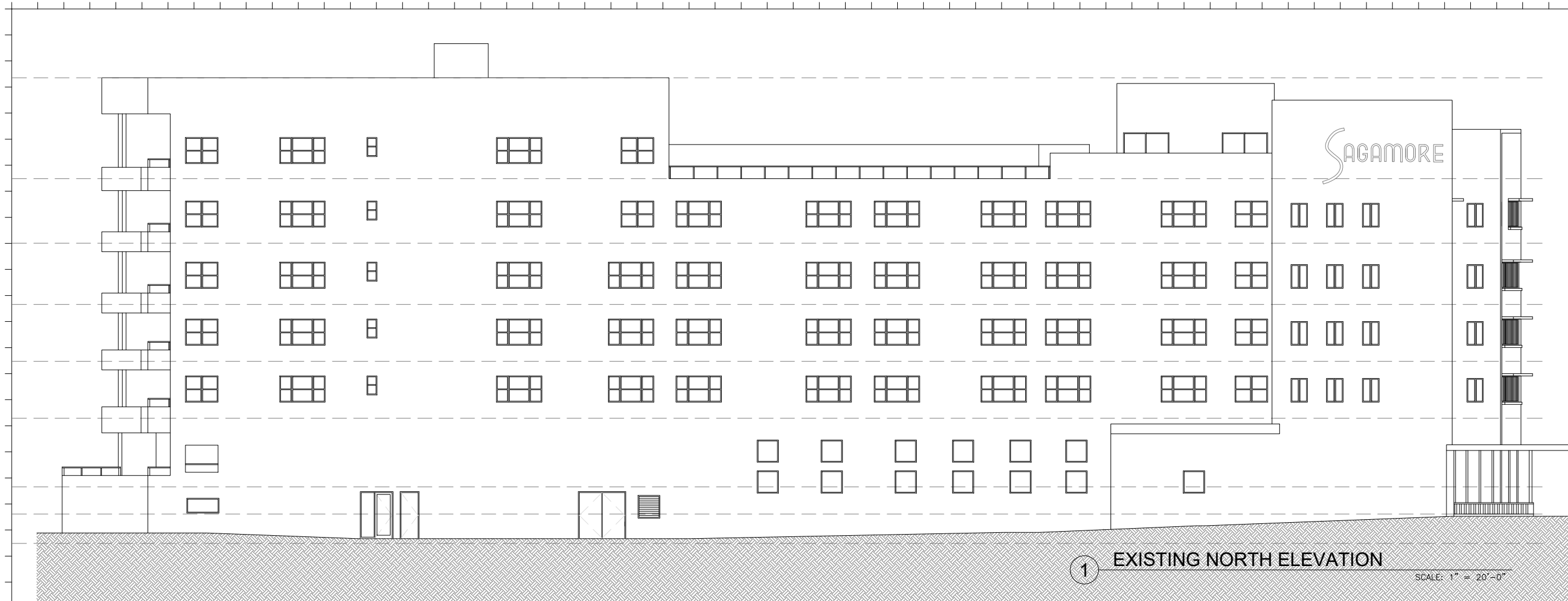

1 EXISTING NORTH ELEVATION

SCALE: 1" = 20'-0"

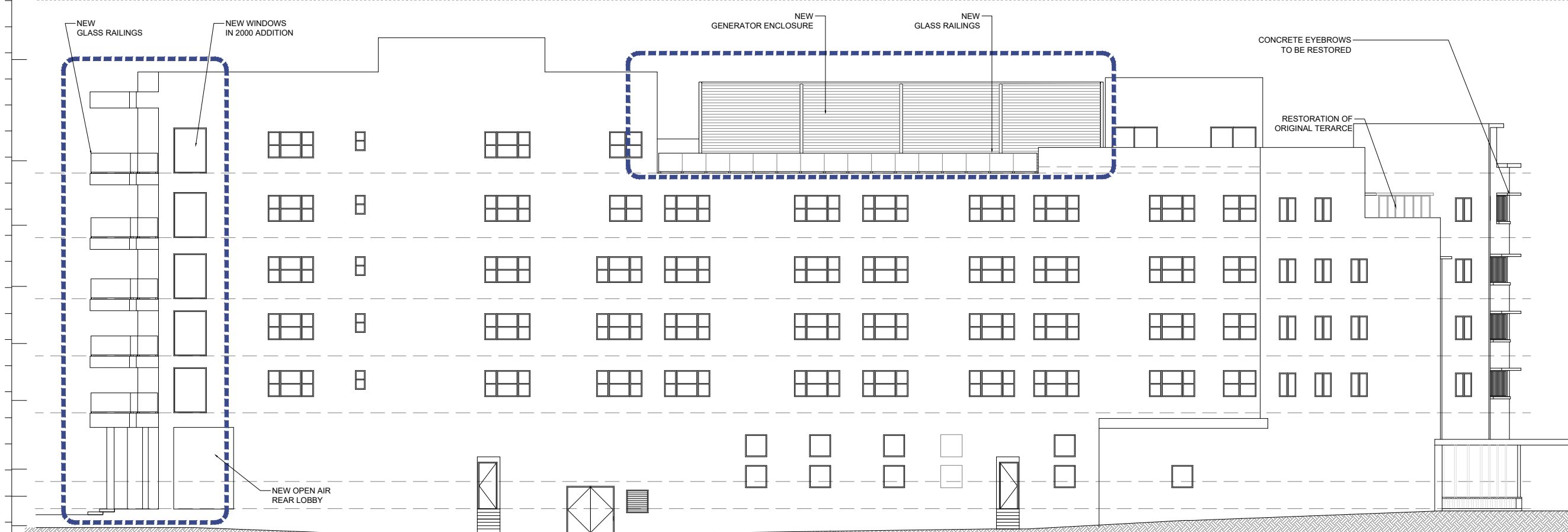

2 PROPOSED NORTH ELEVATION

SCALE: 1" = 20'-0"

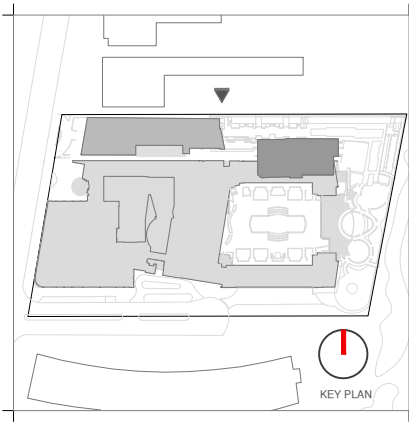

Rev.	Date	Rev.	Date

ALL DRAWINGS AND WRITTEN MATERIAL APPEARING HEREIN CONSTITUTE THE ORIGINAL AND UNPUBLISHED WORK OF KOBİ KARP AIA, AND MAY NOT BE DUPLICATED, USED, OR DISCLOSED WITHOUT THE EXPRESS WRITTEN CONSENT OF KOBİ KARP ARCHITECTURE & INTERIOR DESIGN, INC. AIA 01-2009

HPB
FINAL SUBMITTAL

Ritz-Sagamore
1 Lincoln Road
Miami Beach, FL 33139

Owner: Di Lido Beach Resort LLC.
Name: EBJ Sagamore LLC.
Address: Sobe Sky Development LLC.
Tel: Di Lido Beach Resort Hotel Corporation
Email:

Consultant: STUDIO MUNGE.
Name: 25 Wingo Avenue,
Address: Toronto, ON Canada M6B 1P8
Tel: 416.588.1668
Email:

Consultant: LANDSCAPE ARCHITECT
Name: Naturalifical,
Address: 6915 Red Road, Suite 224
Tel: Coral Gables, FL 33143
Email: 786.717.6564

Consultant: MEP
Name: MG Engineering,
Address: 6915 Red Road, Suite 224
Tel: 2800 Biscayne Blvd
Email: Miami, FL, 33137
305.755.3833

Consultant: Desimore Consulting Engineering
Name: 800 Brickell Avenue, 6th Floor
Address: Miami, FL 33131
Tel: 305.441.0755
Email:

Architect: Kobi Karp Architecture and Interior Design, Inc.
571 NW 28TH ST
Miami, Florida 33137 USA
Tel: +1(305) 573 1818
Fax: +1(305) 573 3766



KOBİ KARP
Lic. # AR0012578

COMP ELEVATIONS NORTH
SAGAMORE

Date	05-09-2023	Sheet No.	A4.11
Scale	AS SHOWN		
Project	2018		

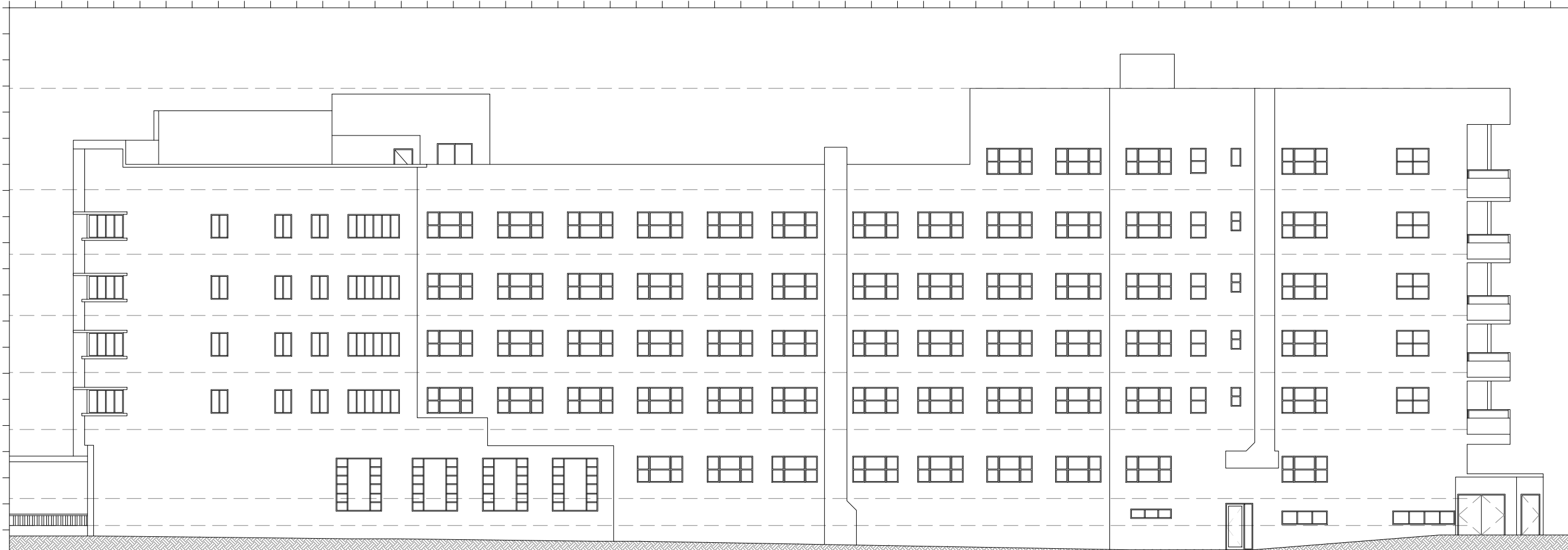

1 EXISTING SOUTH ELEVATION

SCALE: 1" = 20'-0"

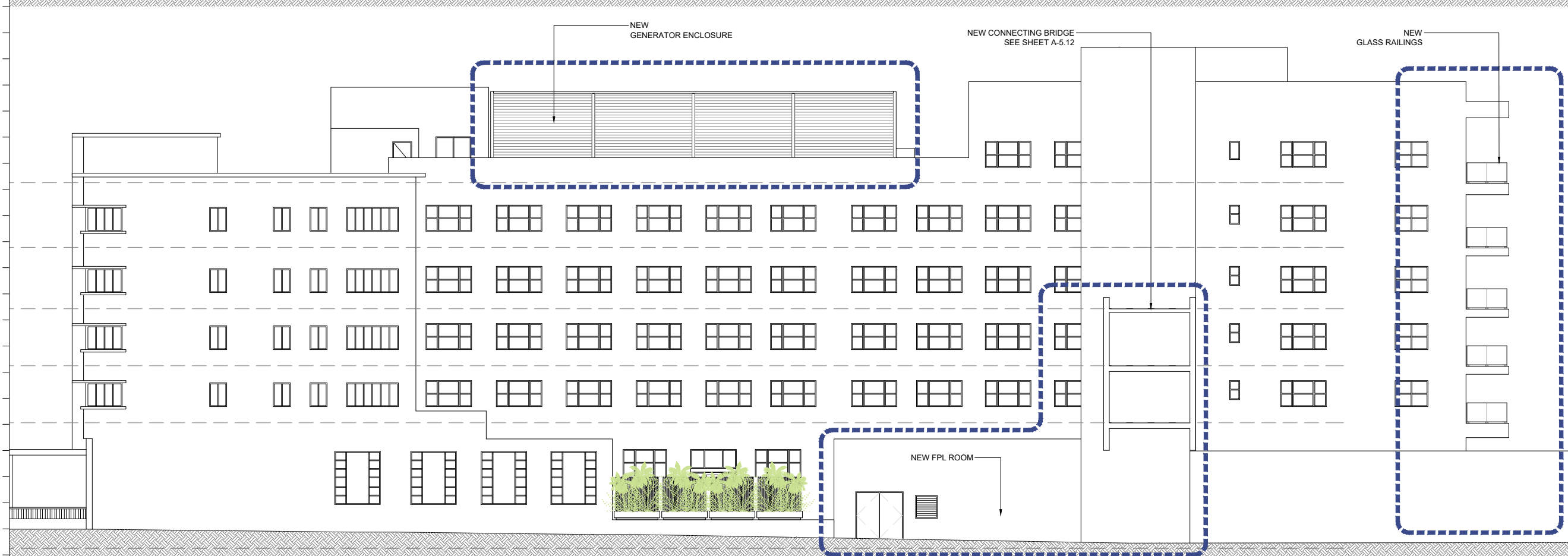

2 PROPOSED SOUTH ELEVATION

SCALE: 1" = 20'-0"

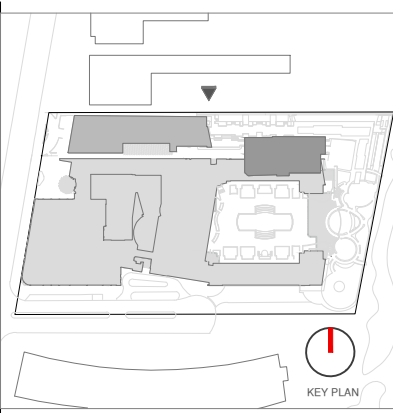

Rev.	Date	Rev.	Date

ALL DRAWINGS AND WRITTEN MATERIAL APPEARING HEREIN CONSTITUTE THE ORIGINAL AND UNPUBLISHED WORK OF KOBİ KARP AIA, AND MAY NOT BE DUPLICATED, USED, OR DISCLOSED WITHOUT THE EXPRESS WRITTEN CONSENT OF KOBİ KARP ARCHITECTURE & INTERIOR DESIGN, INC. AIA 01-2020.

HPB
FINAL SUBMITTAL

Ritz-Sagamore
1 Lincoln Road
Miami Beach, FL 33139

Owner: Di Lido Beach Resort LLC.
Name: EBJ Sagamore LLC.
Address: Sobe Sky Development LLC.
Tel: Di Lido Beach Resort Hotel Corporation
Email:

Consultant: STUDIO MUNGE.
Name: 25 Wingold Avenue,
Address: Toronto, ON Canada M6B 1P8
Tel: 416.588.1668
Email:

Consultant: LANDSCAPE ARCHITECT
Name: Naturalisical.
Address: 6915 Red Road, Suite 224
Tel: Coral Gables, FL 33143
Email: 786.717.6564

Consultant: MEP
Name: MG Engineering.
Address: 6915 Red Road, Suite 224
Tel: 2800 Biscayne Blvd
Email: Miami, FL 33137
305.755.3833

Consultant: Desimore Consulting Engineering
Name: 800 Brickell Avenue, 6th Floor
Address: Miami, FL 33131
Tel: 305.441.0755
Email:

Architect: Kobi Karp Architecture and Interior Design, Inc.
Address: 571 NW 28TH ST
Tel: Miami, Florida 33137 USA
Fax: +1(305) 573 1818
+1(305) 573 3766



KOBİ KARP
Lic. # AR0012578
COMP ELEVATIONS SOUTH

SAGAMORE

Date	05-09-2023	Sheet No.	A4.12
Scale	AS SHOWN		
Project	2018		



1 EXISTING WEST ELEVATION
SCALE: 1" = 20'-0"



1 EXISTING EAST ELEVATION
SCALE: 1" = 20'-0"

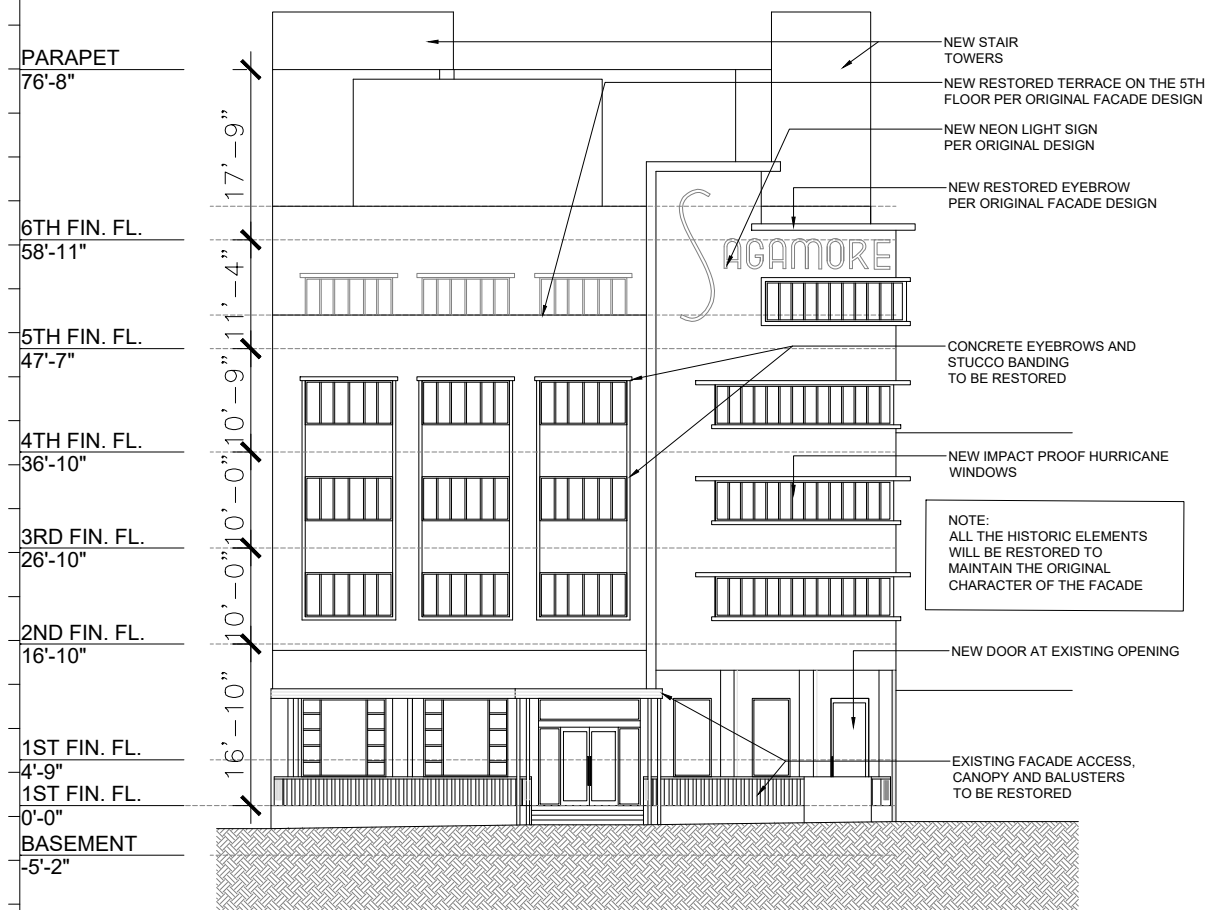

2 PROPOSED WEST ELEVATION
SCALE: 1" = 20'-0"

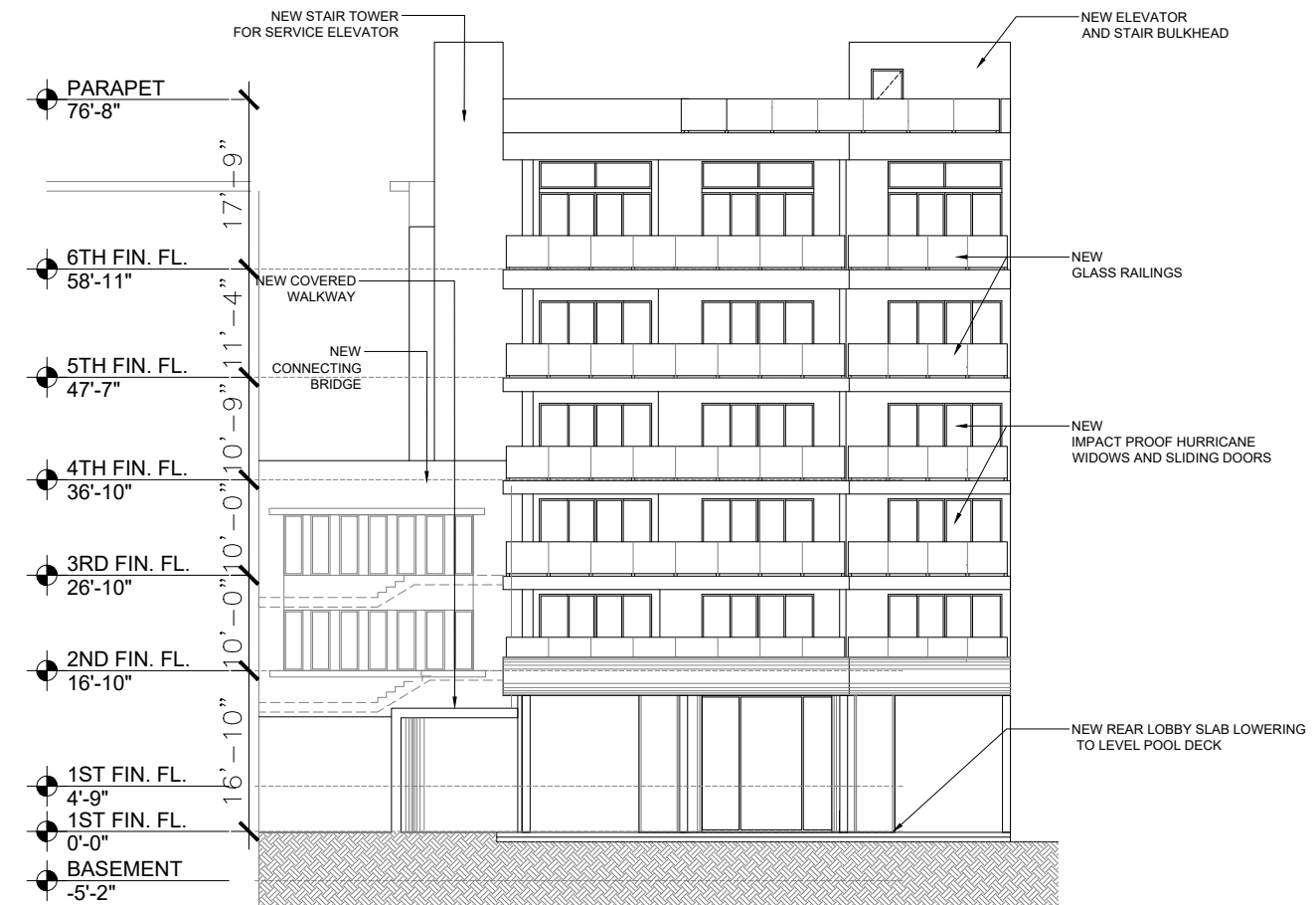

2 PROPOSED EAST ELEVATION
SCALE: 1" = 20'-0"

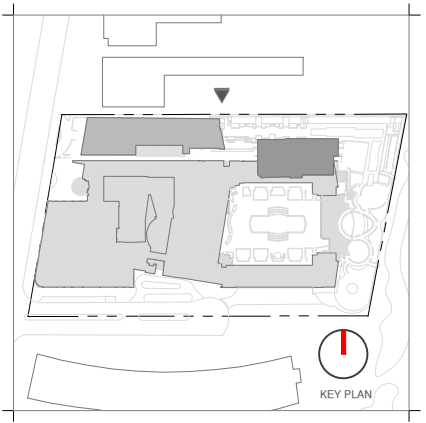

Rev.	Date	Rev.	Date

HPB
FINAL SUBMITTAL

Ritz-Sagamore
1 Lincoln Road
Miami Beach, FL 33139

Owner: Di Lido Beach Resort LLC.
Name: EBJ Sagamore LLC.
Address: Sobe Sky Development LLC.
Address: Di Lido Beach Resort Hotel Corporation
Tel:
Email:

Consultant: STUDIO MUNGE.
Name:
Address: 25 Wingold Avenue,
Address: Toronto, ON Canada M6B 1P8
Tel: 416.588.1668
Email:

Consultant: LANDSCAPE ARCHITECT
Name: Naturalifical.
Address: 6915 Red Road, Suite 224
Address: Coral Gables, FL 33143
Tel: 786.717.6564
Email:

Consultant: MEP
Name: MG Engineering.
Address: 6915 Red Road, Suite 224
Address: 2800 Biscayne Blvd
Tel: Miami, FL, 33137
Email: 305.755.3833

Consultant: Desimore Consulting Engineering
Name:
Address: 800 Brickell Avenue, 6th Floor
Address: Miami, FL, 33131
Tel: +1(305) 573 1818
Email: +1(305) 573 3766

Architect: Kobi Karp Architecture and Interior Design, Inc.
571 NW 28TH ST
Miami, Florida 33137 USA
Tel: +1(305) 573 1818
Fax: +1(305) 573 3766



KOBI KARP
Lic. # AR0012578
COMP ELEVATIONS WEST&EAST
SAGAMORE

Date	05-09-2023	Sheet No.	A4.13
Scale	AS SHOWN		
Project	2018		

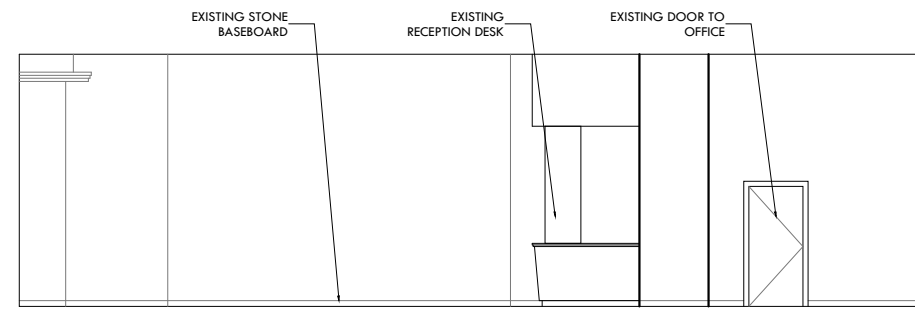

NORTH ELEVATION

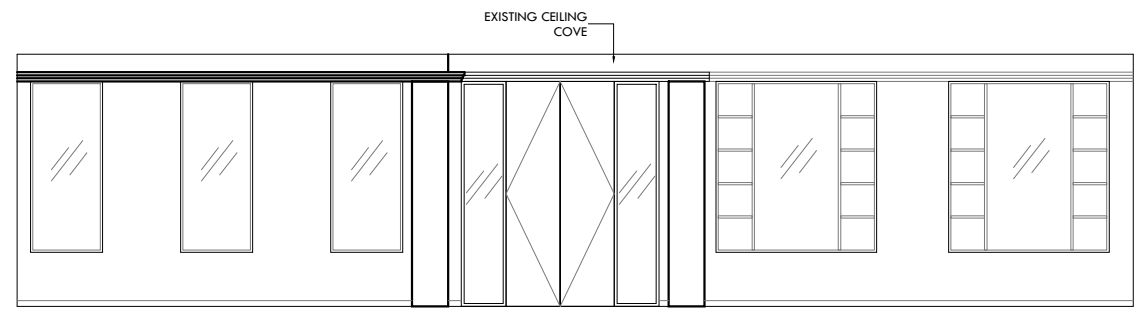

WEST ELEVATION

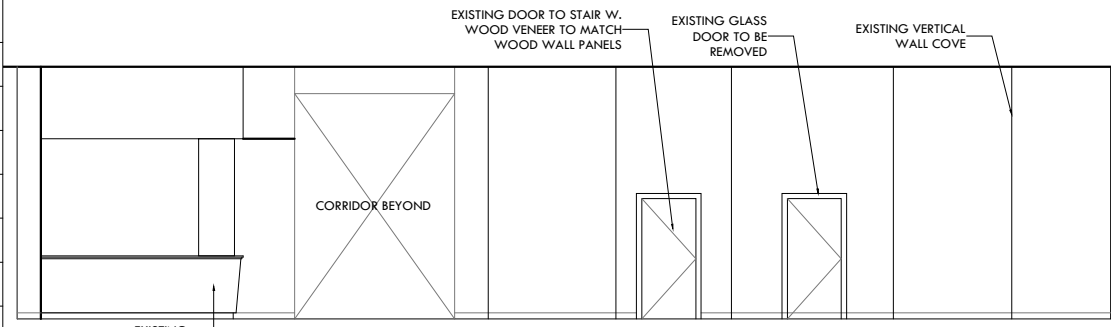

EAST ELEVATION

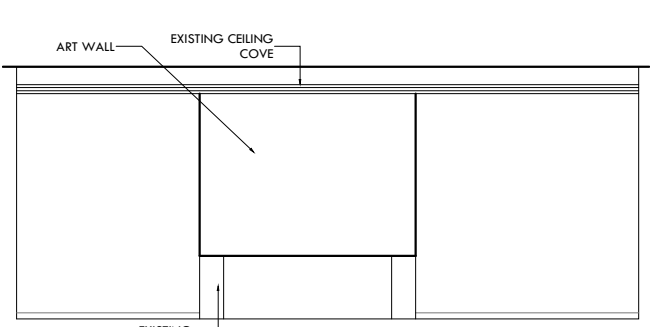

SOUTH ELEVATION



2 EXISTING SAGAMORE SOUTH LOBBY SCALE: 3/32" = 1'-0"

1 EXISTING SAGAMORE LOBBY ELEVATIONS SCALE: 3/32" = 1'-0"

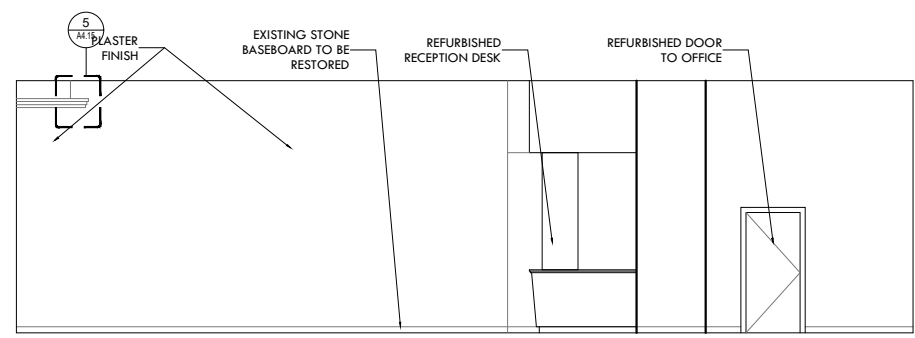

NORTH ELEVATION

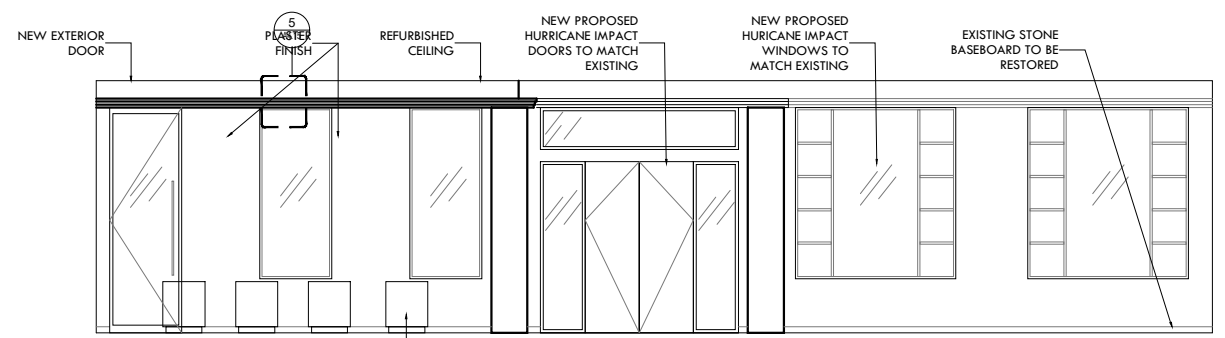

WEST ELEVATION

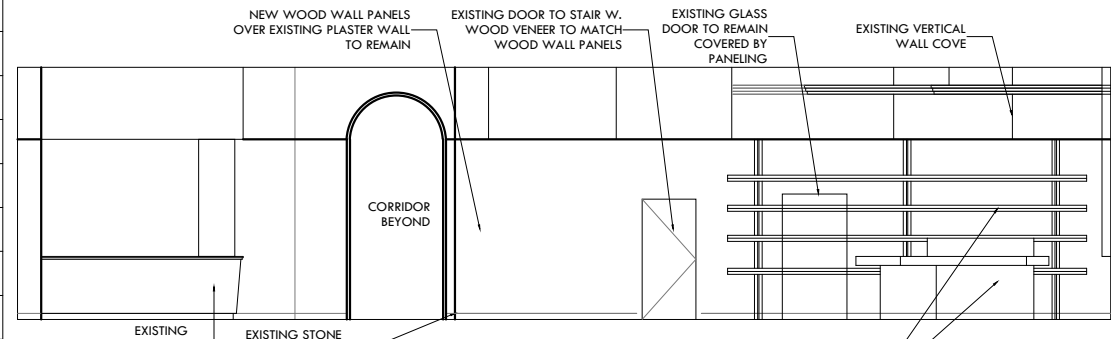

EAST ELEVATION

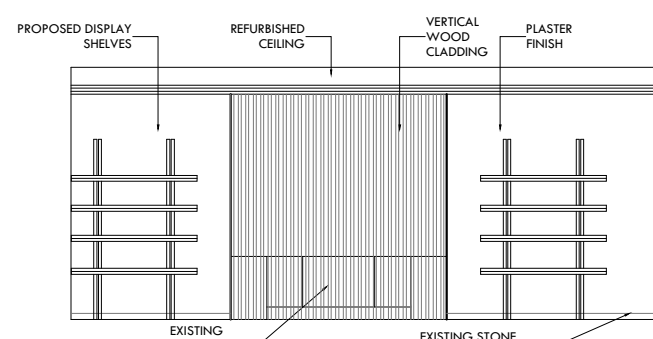

SOUTH ELEVATION

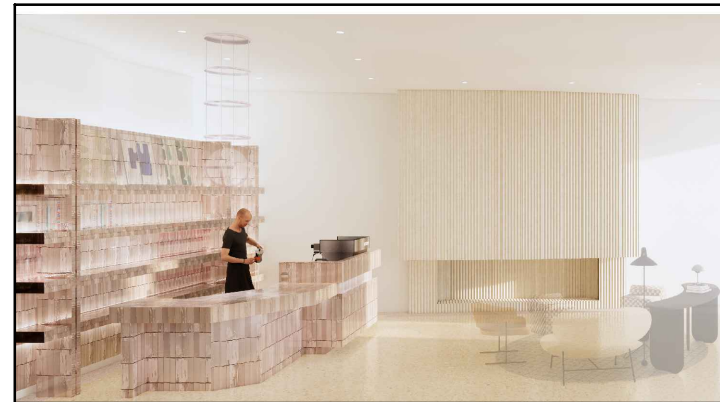

4 PROPOSED SAGAMORE SOUTH LOBBY SCALE: 3/32" = 1'-0"

3 PROPOSED SAGAMORE LOBBY ELEVATIONS SCALE: 3/32" = 1'-0"

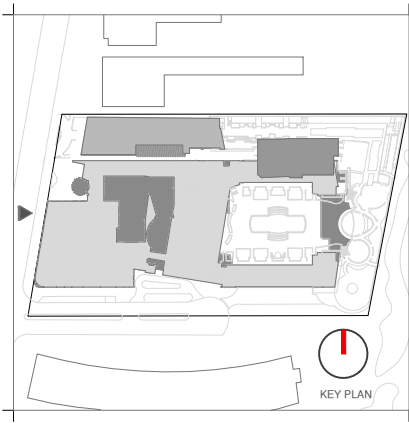

Rev.	Date	Rev.	Date

HPB
FINAL SUBMITTAL

Ritz-Sagamore
1 Lincoln Road
Miami Beach, FL 33139

Owner: Di Lido Beach Resort LLC.
Name: EBJ Sagamore LLC.
Address: Sobe Sky Development LLC.
Address: Toronto, ON Canada M6B 1P8
Tel: 416.588.1668
Email:

Consultant: STUDIO MUNGE.
Name: 25 Wingold Avenue,
Address: Toronto, ON Canada M6B 1P8
Tel: 416.588.1668
Email:

Consultant: LANDSCAPE ARCHITECT
Name: Naturalisical,
Address: 6915 Red Road, Suite 224
Address: Coral Gables, FL 33143
Tel: 786.717.6564
Email:

Consultant: MEP
Name: MG Engineering,
Address: 6915 Red Road, Suite 224
Address: 2800 Biscayne Blvd
Tel: Miami, FL, 33137
Email: 305.755.3833

Consultant: Desimore Consulting Engineering
Name: 800 Brickell Avenue, 6th Floor
Address: Miami, FL 33131
Tel: 305.441.0755
Email:

Architect: Kobi Karp Architecture and Interior Design, Inc.
Address: 571 NW 28TH ST
Address: Miami, Florida 33137 USA
Tel: +1(305) 573 1818
Fax: +1(305) 573 3766

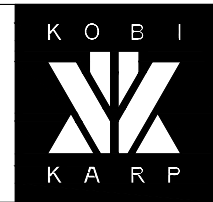

KOBI KARP Lic. # AR0012578
COMP LOBBY ELEVATIONS

SAGAMORE		Sheet No.
Date	05-09-2023	A4.14
Scale	AS SHOWN	
Project	2018	

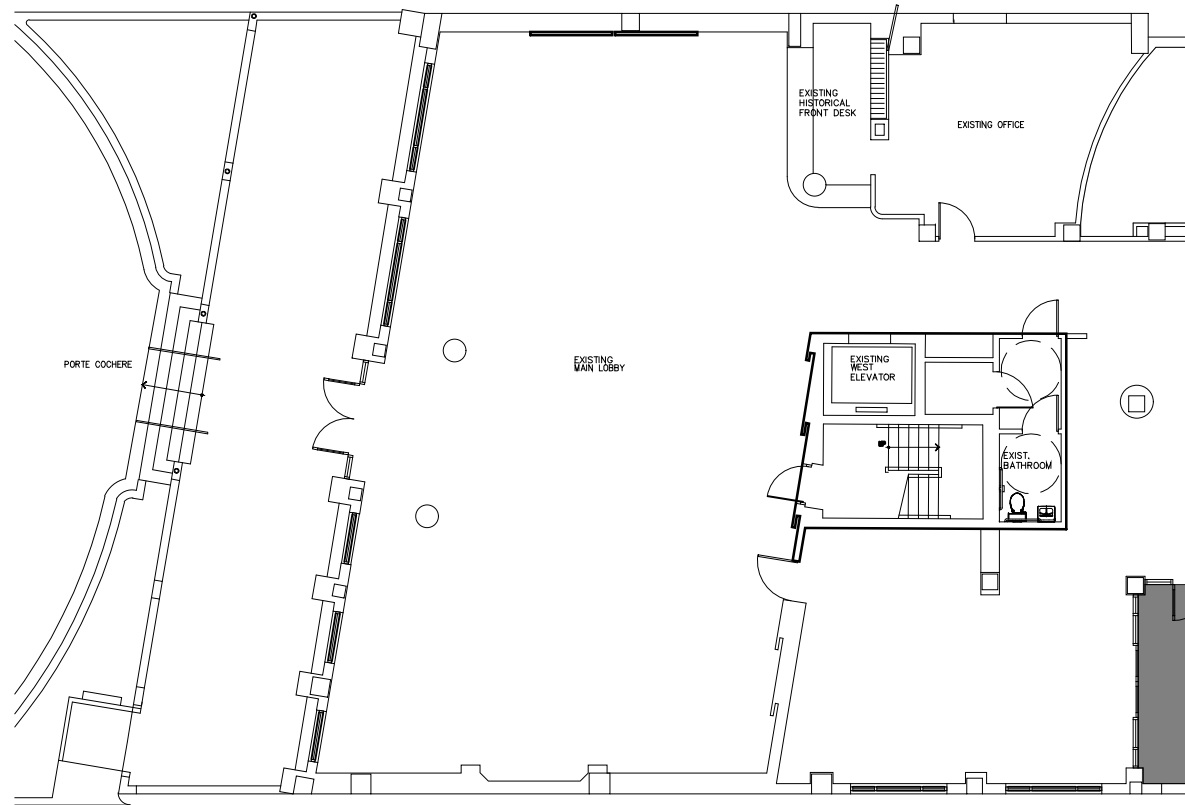

1 EXISTING SAGAMORE LOBBY PLAN
SCALE: 1/16" = 1'-0"

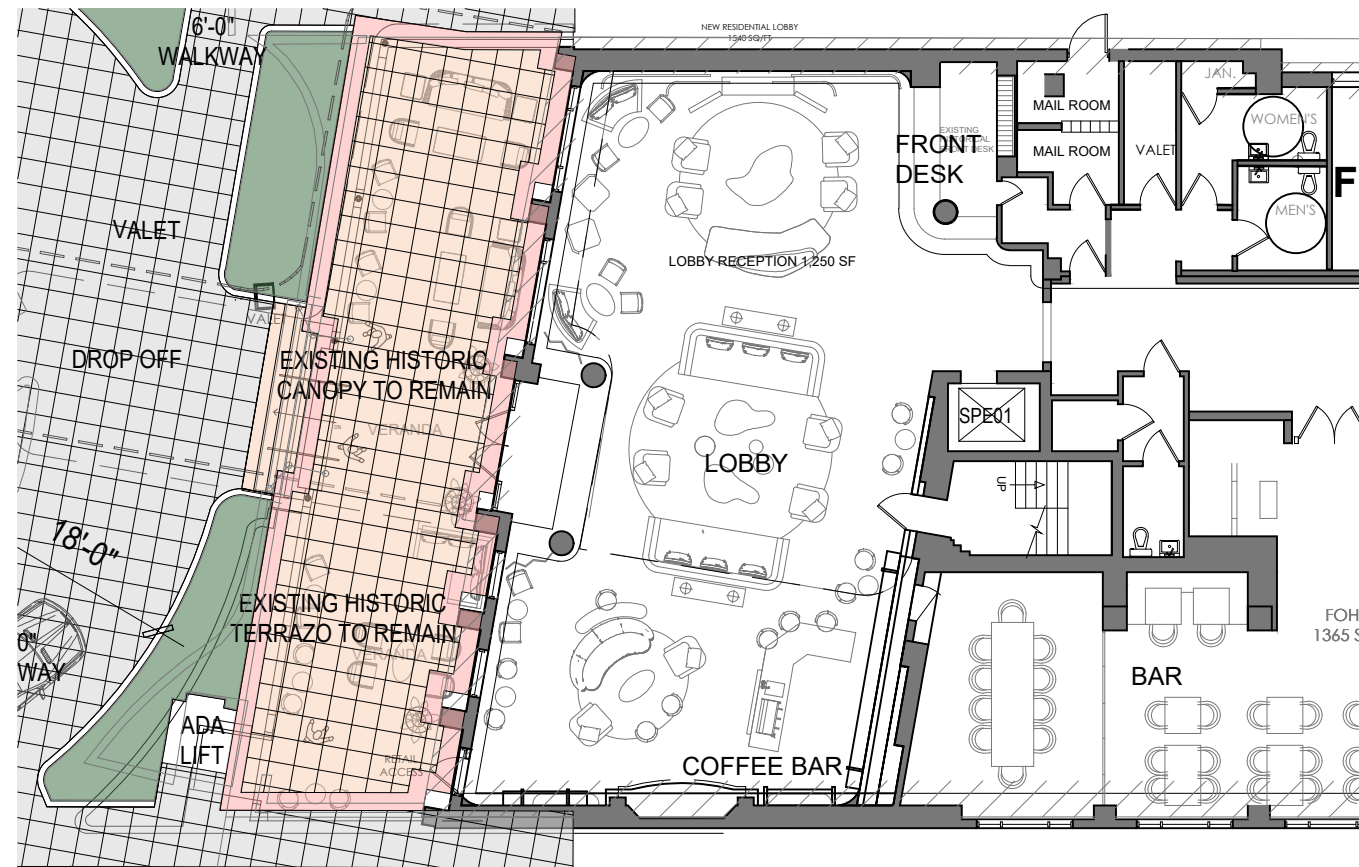

2 PROPOSED SAGAMORE LOBBY PLAN
SCALE: 1/16" = 1'-0"

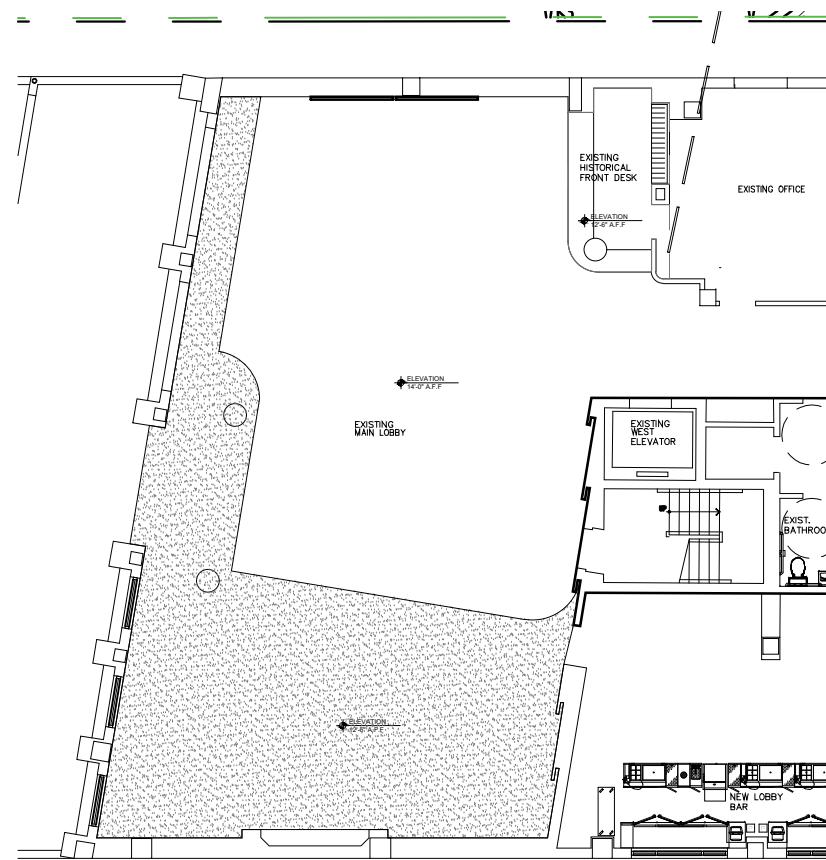

3 EXISTING SAGAMORE LOBBY RCP
SCALE: 1/16" = 1'-0"

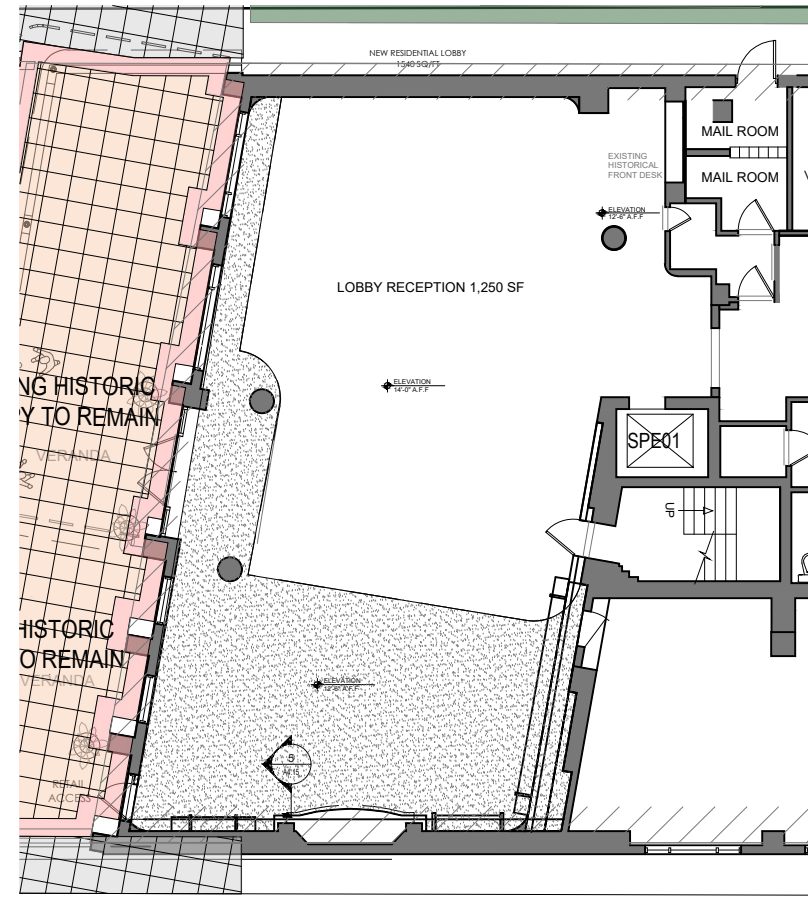

4 PROPOSED SAGAMORE LOBBY RCP
SCALE: 1/16" = 1'-0"

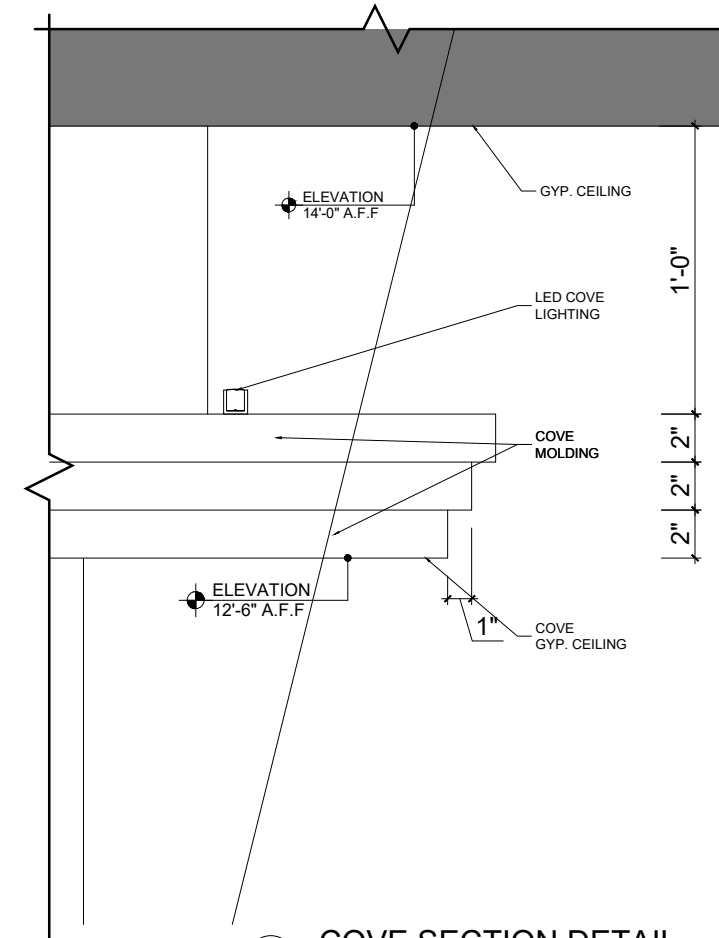

5 COVE SECTION DETAIL
SCALE: 1-1/2" = 1'-0"

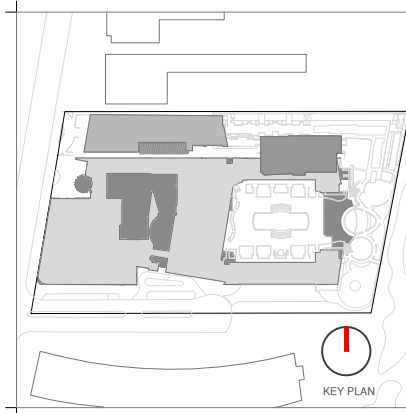

Rev.	Date	Rev.	Date

HPB
FINAL SUBMITTAL

Ritz-Sagamore
1 Lincoln Road
Miami Beach, FL 33139

Owner: Di Lido Beach Resort LLC.
Name: EBJ Sagamore LLC.
Address: Sobe Sky Development LLC.
Address: Di Lido Beach Resort Hotel Corporation
Tel: Email:

Consultant: STUDIO MUNGE.
Name: 25 Wingo Rd Avenue,
Address: Toronto, ON Canada M6B 1P8
Tel: 416.588.1668
Email:

Consultant: LANDSCAPE ARCHITECT
Name: Naturalifical,
Address: 6915 Red Road, Suite 224
Address: Coral Gables, FL 33143
Tel: 786.717.8564
Email:

Consultant: MEP
Name: MG Engineering,
Address: 6915 Red Road, Suite 224
Address: 2800 Biscayne Blvd
Tel: Miami, FL, 33137
Email: 305.755.3833

Consultant: Desimore Consulting Engineering
Name: 800 Brickell Avenue, 6th Floor
Address: Miami, FL 33131
Tel: 305.441.0755
Email:

Architect: Kobi Karp Architecture and Interior Design, Inc.
Name: 571 NW 28TH ST
Address: Miami, Florida 33137 USA
Tel: +1(305) 573 1818
Fax: +1(305) 573 3786

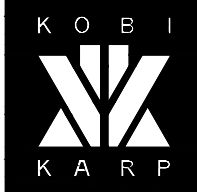

KOBI KARP
Lic. # AR0012578

COMP LOBBY FLOOR PLANS
SAGAMORE

Date	05-08-2023	Sheet No.	A4.15
Scale	AS SHOWN		
Project	2018		

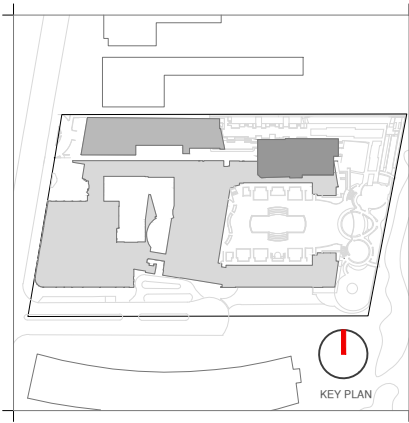
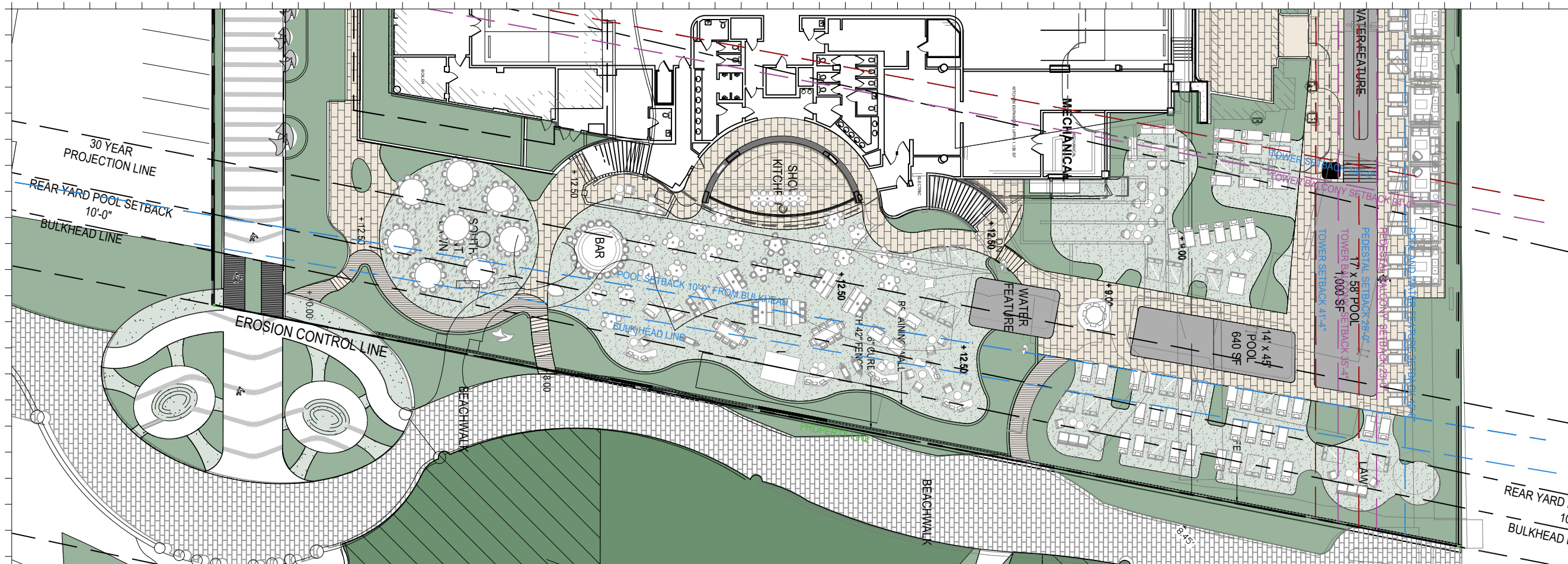

Rev.	Date	Rev.	Date

HPB
 FINAL SUBMITTAL

Ritz-Sagamore
 1 Lincoln Road
 Miami Beach, FL 33139

1 KEY PLAN
 SCALE: 1/32" = 1'-0"

MATCH LINE - A4.20.1
 MATCH LINE - A4.20.1

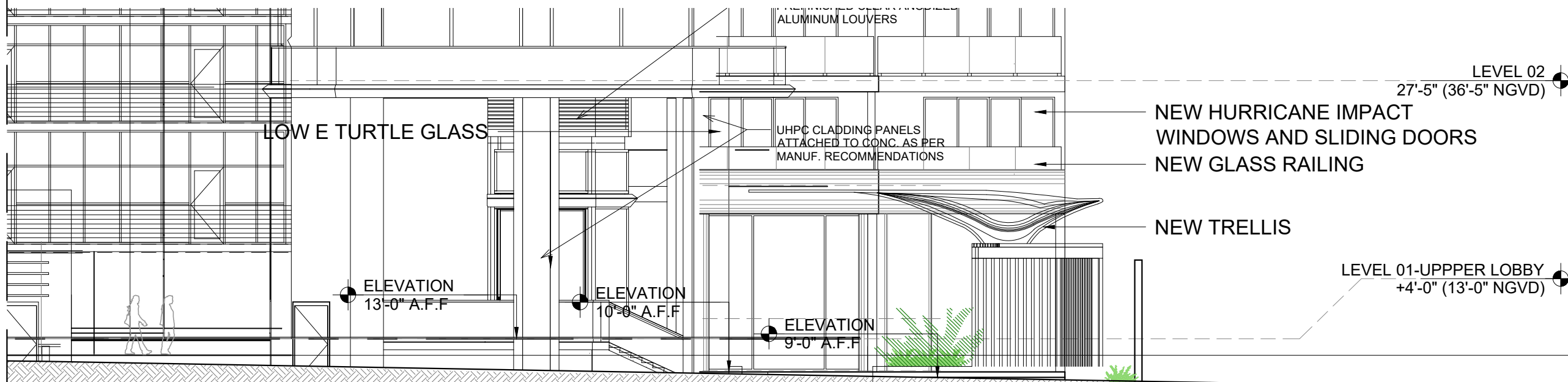

4 ENLARGED EAST ELEVATIONS
 SCALE: 3/32" = 1'-0"

Owner: Di Lido Beach Resort LLC.
 Name: EBJ Sagamore LLC.
 Address: Sobe Sky Development LLC.
 Address: Di Lido Beach Resort Hotel Corporation
 Tel:
 Email:

Consultant: STUDIO MUNGE.
 Name:
 Address: 25 Wingold Avenue,
 Address: Toronto, ON Canada M6B 1P8
 Tel: 416.588.1668
 Email:

Consultant: LANDSCAPE ARCHITECT
 Name:
 Address: Naturalisical,
 Address: 6915 Red Road, Suite 224
 Address: Coral Gables, FL 33143
 Tel: 786.717.6564
 Email:

Consultant: MEP
 Name: MG Engineering,
 Address: 6915 Red Road, Suite 224
 Address: 2800 Biscayne Blvd
 Address: Miami, FL 33137
 Tel: 305.755.3833
 Email:

Consultant: Desimore Consulting Engineering
 Name:
 Address: 800 Brickell Avenue, 6th Floor
 Address: Miami, FL 33131
 Tel: 305.441.0755
 Email:

Architect: Kobi Karp Architecture and Interior Design, Inc.
 Name: 571 NW 28TH ST
 Address: Miami, Florida 33137 USA
 Tel: +1(305) 573 1818
 Fax: +1(305) 573 3766



KOBI KARP
 Lic. # AR0012578

ENLARGED EAST ELEVATION
 RITZ-SAGAMORE

Date	05-09-2023	Sheet No.	A4.20.2
Scale	AS SHOWN		
Project	2018		

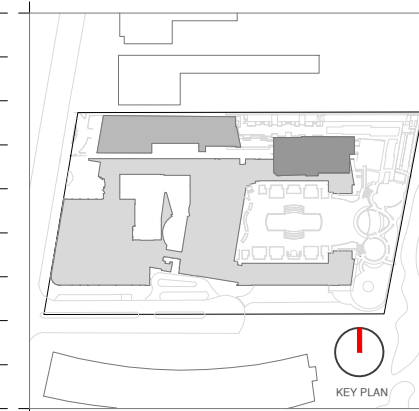

Rev.	Date	Rev.	Date

ALL DRAWINGS AND WRITTEN MATERIAL APPEARING HEREIN CONSTITUTE THE ORIGINAL AND UNPUBLISHED WORK OF KOBİ KARP AIA, AND MAY NOT BE DUPLICATED, USED, OR DISCLOSED WITHOUT THE EXPRESS WRITTEN CONSENT OF KOBİ KARP ARCHITECTURE & INTERIOR DESIGN, INC. AIA 01-2009

HPB
FINAL SUBMITTAL

Ritz-Sagamore
1 Lincoln Road
Miami Beach, FL 33139

Owner: Di Lido Beach Resort LLC.
Name: EBU Sagamore LLC.
Address: Sobe Sky Development LLC.
Address: Di Lido Beach Resort Hotel Corporation
Tel:
Email:

Consultant: STUDIO MUNGE.
Name: 25 Wingold Avenue,
Address: Toronto, ON Canada M6B 1P8
Tel: 416.588.1668
Email:

Consultant: LANDSCAPE ARCHITECT
Name: Naturalifical,
Address: 6915 Red Road, Suite 224
Address: Coral Gables, FL 33143
Tel: 786.717.6564
Email:

Consultant: MEP
Name: MG Engineering,
Address: 6915 Red Road, Suite 224
Address: 2800 Biscayne Blvd
Tel: Miami, FL, 33137
Email: 305.755.3833

Consultant: Desimore Consulting Engineering
Name: 800 Brickell Avenue, 6th Floor
Address: Miami, FL 33131
Tel: 305.441.0755
Email:

Architect: Kobi Karp Architecture and Interior Design, Inc.
Name: 571 NW 28TH ST
Address: Miami, Florida 33137 USA
Tel: +1(305) 573 1818
Fax: +1(305) 573 3766

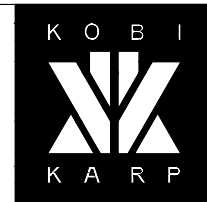

KOBİ KARP
Lic. # AR0012578

ENLARGED NORTH ELEVATION
RITZ-SAGAMORE

Date	05-08-2023	Sheet No.	A4.22
Scale	3/32" = 1'-0"		
Project	2018		

1 ENLARGED NORTH ELEVATIONS
SCALE: 3/32" = 1'-0"

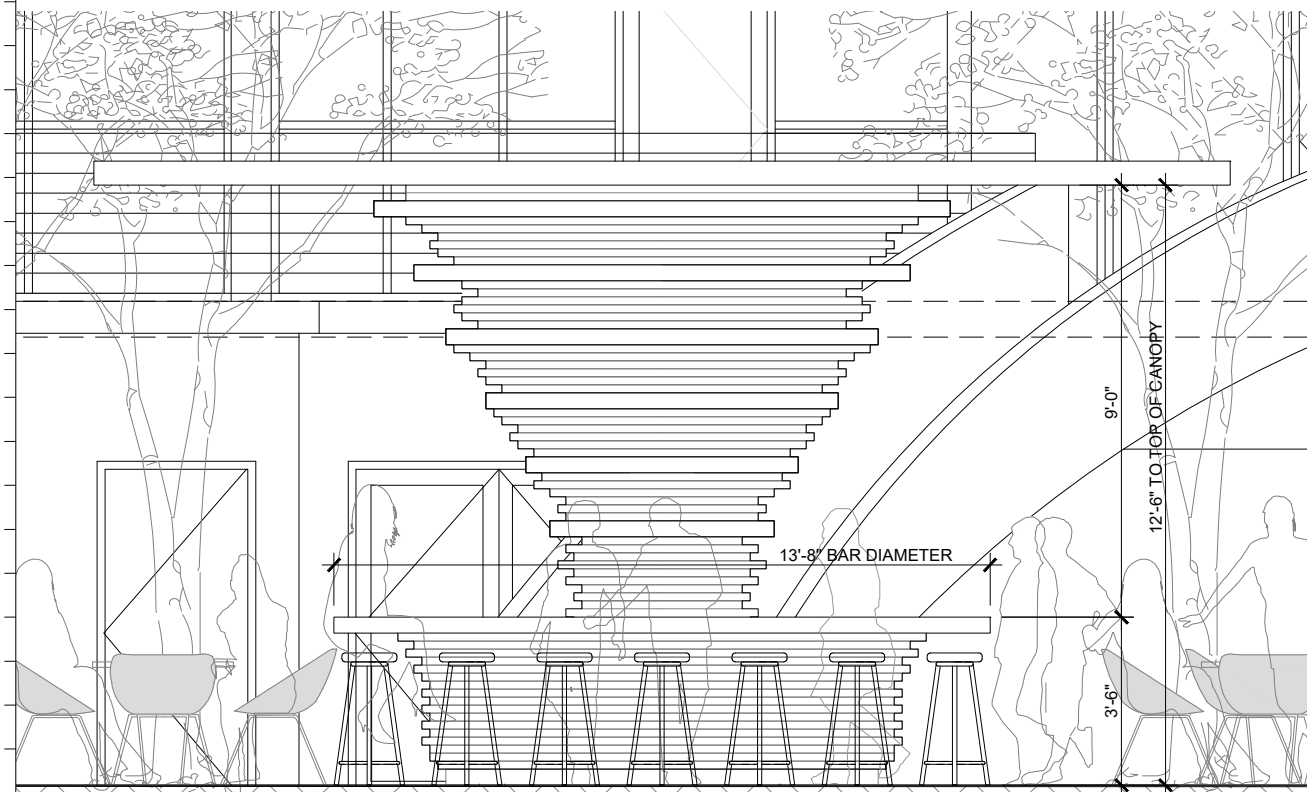

1 EAST ELEVATION - SOUTH BAR ENLARGED
SCALE: 1/4" = 1'-0"

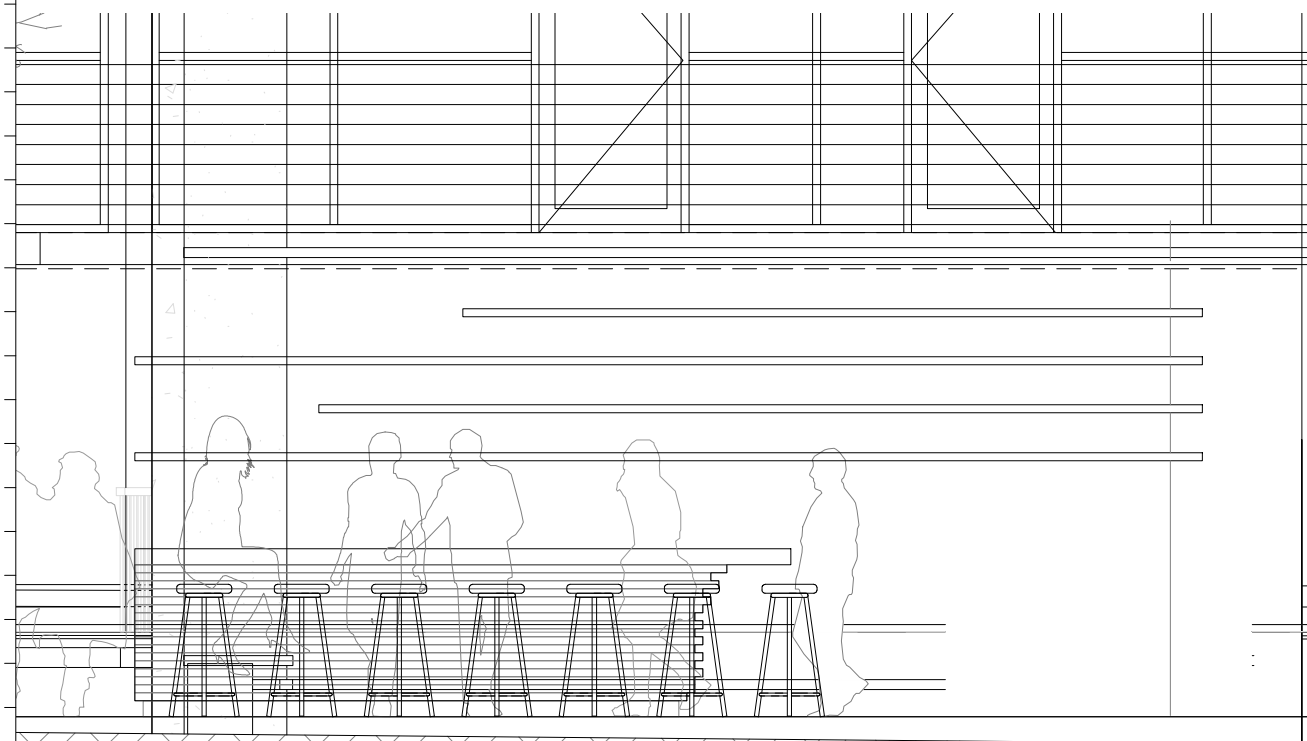

2 EAST ELEVATION - NORTH BAR ENLARGED
SCALE: 1/4" = 1'-0"



KEY PLAN
Scale: N.T.S.

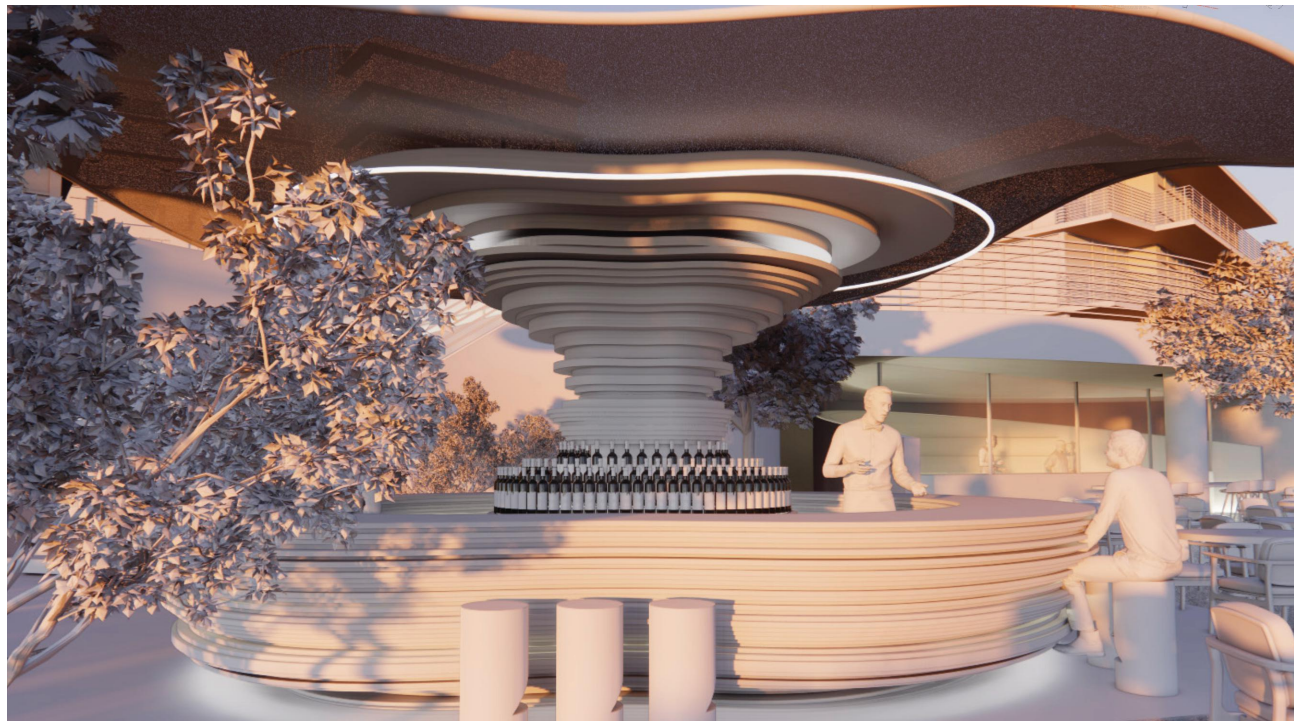
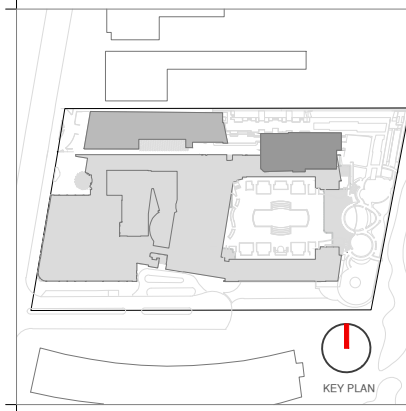
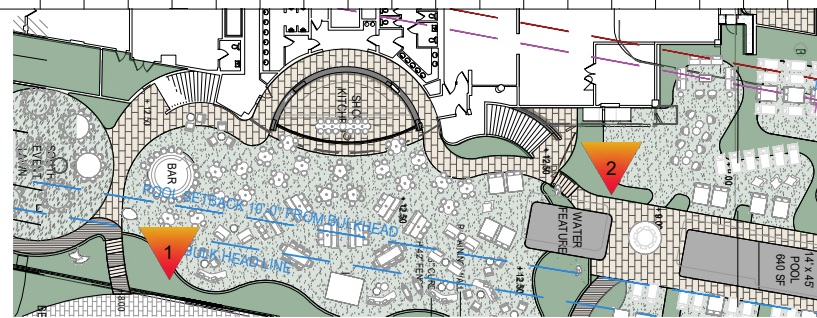

Rev.	Date	Rev.	Date

HPB
FINAL SUBMITTAL

Ritz-Sagamore
1 Lincoln Road
Miami Beach, FL 33139

Owner: Di Lido Beach Resort LLC.
Name: EBJ Sagamore LLC.
Address: Sobe Sky Development LLC.
Address: Di Lido Beach Resort Hotel Corporation
Tel:
Email:

Consultant: STUDIO MUNGE.
Name: 25 Wingold Avenue,
Address: Toronto, ON Canada M6B 1P8
Tel: 416.588.1668
Email:

Consultant: LANDSCAPE ARCHITECT
Name: Naturalical,
Address: 6915 Red Road, Suite 224
Address: Coral Gables, FL 33143
Tel: 786.717.8564
Email:

Consultant: MEP
Name: MG Engineering,
Address: 6915 Red Road, Suite 224
Address: 2800 Biscayne Blvd
Tel: Miami, FL, 33137
Email: 305.755.3833

Consultant: Desimore Consulting Engineering
Name: 800 Brickell Avenue, 6th Floor
Address: Miami, FL 33131
Tel: 305.441.0755
Email:

Architect: Kobi Karp Architecture and Interior Design, Inc.
Name: 571 NW 28TH ST
Address: Miami, Florida 33137 USA
Tel: +1(305) 573 1818
Fax: +1(305) 573 3766



KOBI KARP
Lic. # AR0012578
ENLARGED BAR ELEVATIONS

RITZ-SAGAMORE

Date	05-08-2023	Sheet No.	A4.23
Scale	AS SHOWN		
Project	2018		

