

C.M.B. LANDSCAPE FINAL HPB SUBMITTAL 02.04.24

MULTI-FAMILY RESIDENCE | 1709 JEFFERSON | MIAMI BEACH, FLORIDA

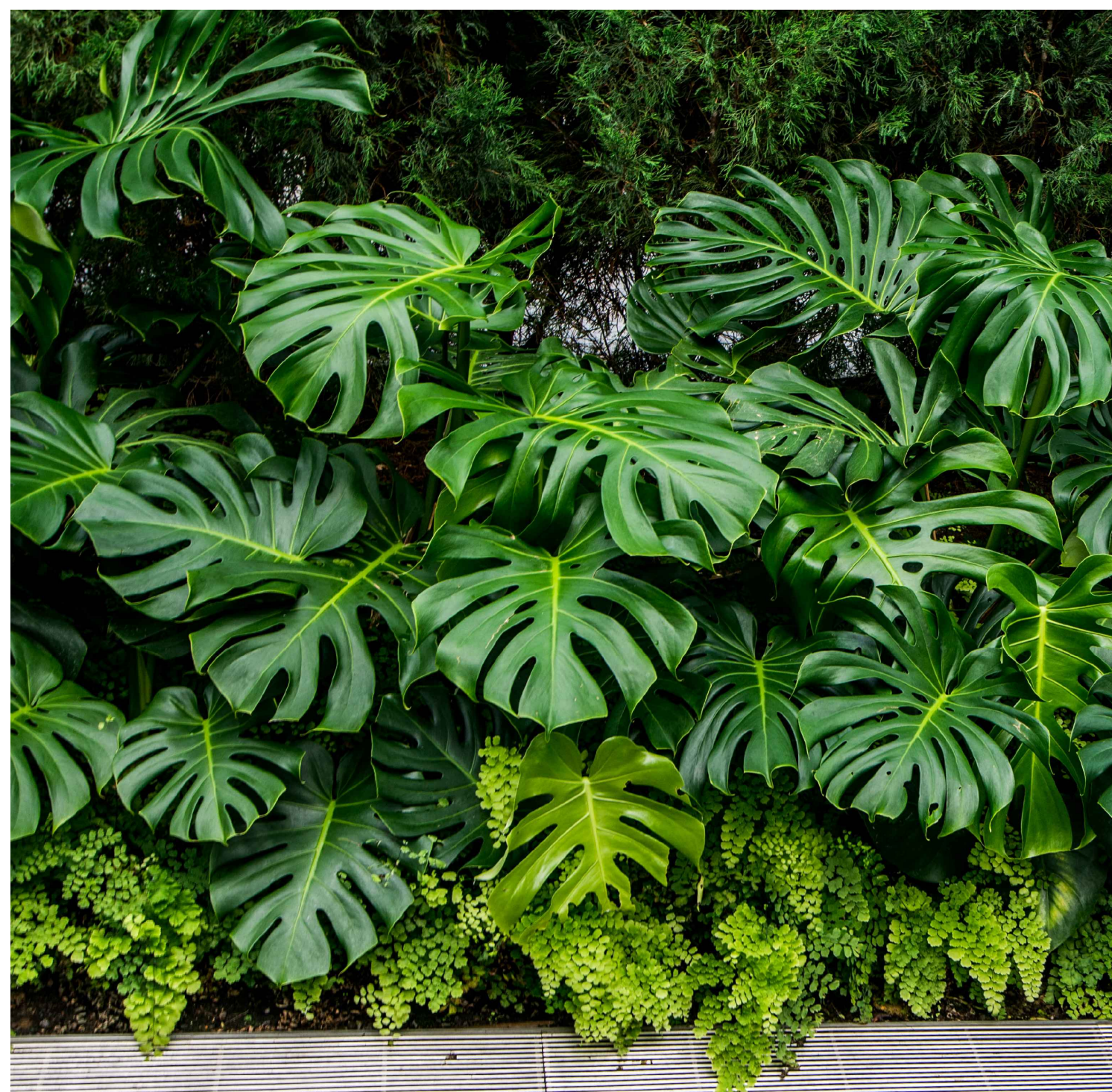

SHEET INDEX

L0.00	LANDSCAPE COVER + SHEET INDEX
L1.00	LANDSCAPE MASTER PLAN
L1.01	LANDSCAPE PLANTING PLAN
L1.02	RENDERED SECTION
L2.00	PLANT LIST, LANDSCAPE CODE, DETAILS + NOTES
L3.00	EXISTING TREE SURVEY + DISPOSITION PLAN
L3.01	EXISTING TREE CHART, MITIGATION SUMMARY + NOTES
L4.00	PLANT MATERIAL IMAGES
L4.01	PLANT MATERIAL IMAGES

Rev.	Date	Rev.	Date
1		1	
2		2	
3		3	
4		4	
5		5	
6		6	
7		7	
8		8	
9		9	
10		10	
11		11	
12		12	
13		13	
14		14	
15		15	
16		16	
17		17	
18		18	
19		19	
20		20	
21		21	
22		22	
23		23	
24		24	

ALL DRAWINGS AND WRITTEN MATERIAL APPEARING HEREIN CONSTITUTE THE ORIGINAL AND UNPUBLISHED WORK OF KOBİ KARP AIA, AND MAY NOT BE DUPLICATED, USED, OR REPRODUCED WITHOUT THE EXPRESS WRITTEN CONSENT OF KOBİ KARP ARCHITECTURE, INC. © 2024 KOBİ KARP ARCHITECTURE, INC. ALL RIGHTS RESERVED.

ZONING PHASE

1709 JEFFERSON AVE
MIAMI BEACH, FL 33139

**CHRISTOPHER
CAWLEY
LANDSCAPE
ARCHITECTURE**

CHRISTOPHER CAWLEY, RLA
Florida License LA 98827976

Owner:
Name --
Address --
Address --
Tel: --
Email --

Consultant:
Name --
Address --
Address --
Tel: --
Email --

Consultant:
Name --
Address --
Address --
Tel: --
Email --

Consultant:
Name --
Address --
Address --
Tel: --
Email --

Consultant:
Name --
Address --
Address --
Tel: --
Email --

Consultant:
Name --
Address --
Address --
Tel: --
Email --

Consultant:
Name --
Address --
Address --
Tel: --
Email --

Architect:
Kobi Karp Architecture and Interior Design, Inc.
371 NW 25th STREET
Miami, Florida 33137 USA
Tel: +1(305) 573 1818
Fax: +1(305) 573 3766

KOBİ KARP
Lic. # AR0012578



Date:	01.14.24	Sheet No.	L0.00
Scale:			
Project:			

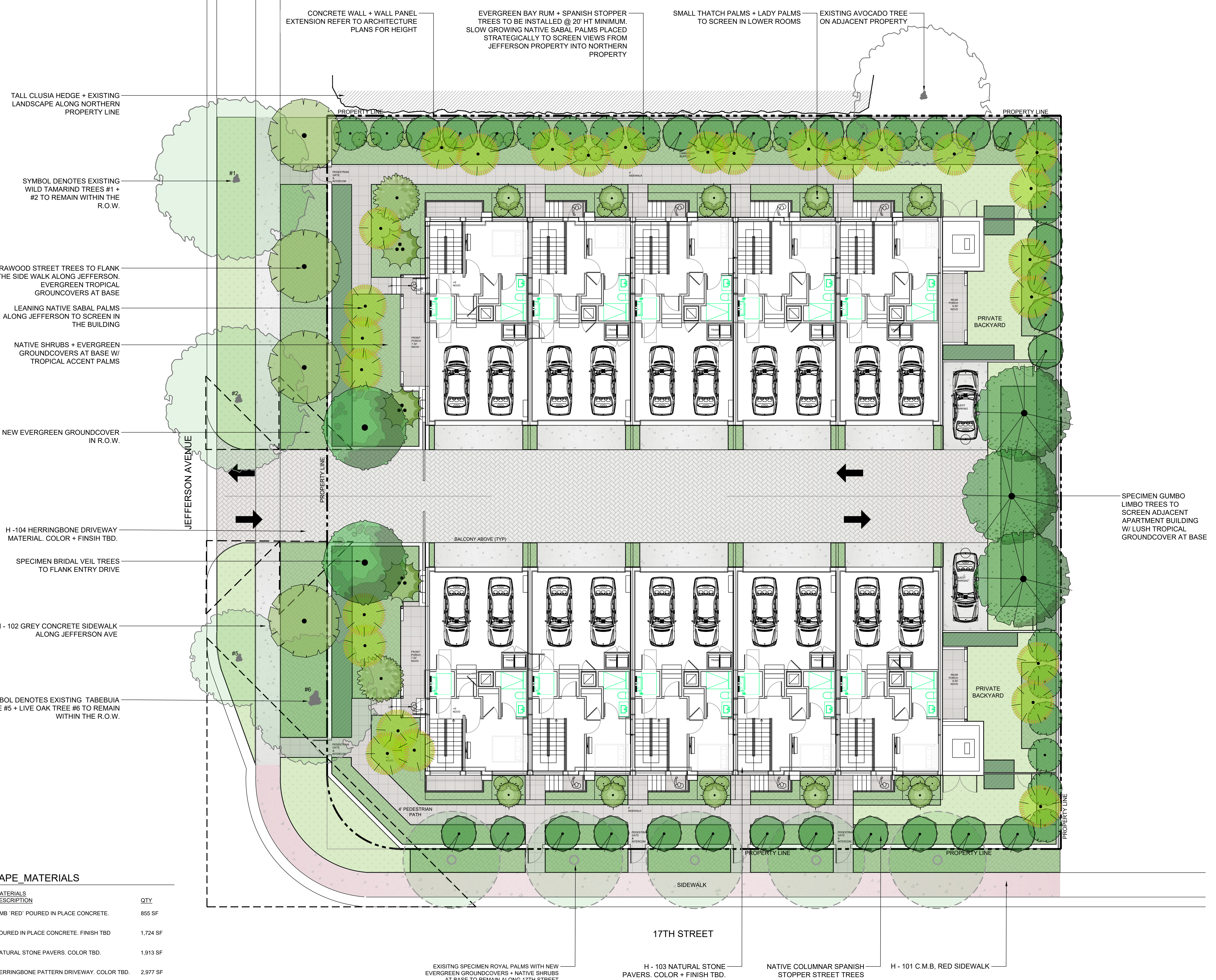

HARDSCAPE_MATERIALS

SYMBOL	MATERIALS DESCRIPTION	QTY
[H-101]	CMB 'RED' POURED IN PLACE CONCRETE.	855 SF
[H-102]	POURED IN PLACE CONCRETE. FINISH TBD	1,724 SF
[H-103]	NATURAL STONE PAVERS. COLOR TBD.	1,913 SF
[H-104]	HERRINGBONE PATTERN DRIVEWAY. COLOR TBD.	2,977 SF

Rev.	Date	Rev.	Date
1		1	
2		2	
3		3	
4		4	
5		5	
6		6	
7		7	
8		8	
9		9	
10		10	
11		11	
12		12	
13		13	
14		14	
15		15	
16		16	
17		17	
18		18	
19		19	
20		20	
21		21	
22		22	
23		23	
24		24	

ALL DRAWINGS AND WRITTEN MATERIAL APPEARING HEREIN CONSTITUTE THE ORIGINAL AND UNPUBLISHED WORK OF KOBİ KARP ARCH. AND MAY NOT BE REPRODUCED, COPIED, OR OTHERWISE TRANSMITTED IN ANY FORM OR BY ANY MEANS, WITHOUT THE EXPRESS WRITTEN CONSENT OF KOBİ KARP ARCH. & INTERIOR DESIGN, INC. © 2024

ZONING PHASE

1709 JEFFERSON AVE
MIAMI BEACH, FL 33139



CHRISTOPHER CAWLEY, RLA
Florida License LA 866276

Owner:
Name: --
Address: --
Tel: --
Email: --

Consultant:
Name: --
Address: --
Tel: --
Email: --

Consultant:
Name: --
Address: --
Tel: --
Email: --

Consultant:
Name: --
Address: --
Tel: --
Email: --

Consultant:
Name: --
Address: --
Tel: --
Email: --

Consultant:
Name: --
Address: --
Tel: --
Email: --

Consultant:
Name: --
Address: --
Tel: --
Email: --

Architect:
Kobi Karp Architecture and Interior Design, Inc.
371 NW 28th STREET
Miami, Florida 33137 USA
Tel: +1(305) 573 1818
Fax: +1(305) 573 3766



KOBİ KARP
Lic. # AR0012578

LANDSCAPE MASTER PLAN
1/8" = 1'-0"
0 8 16 24'

Date:	01.14.24	Sheet No.	L1.00
Scale:			
Project:			

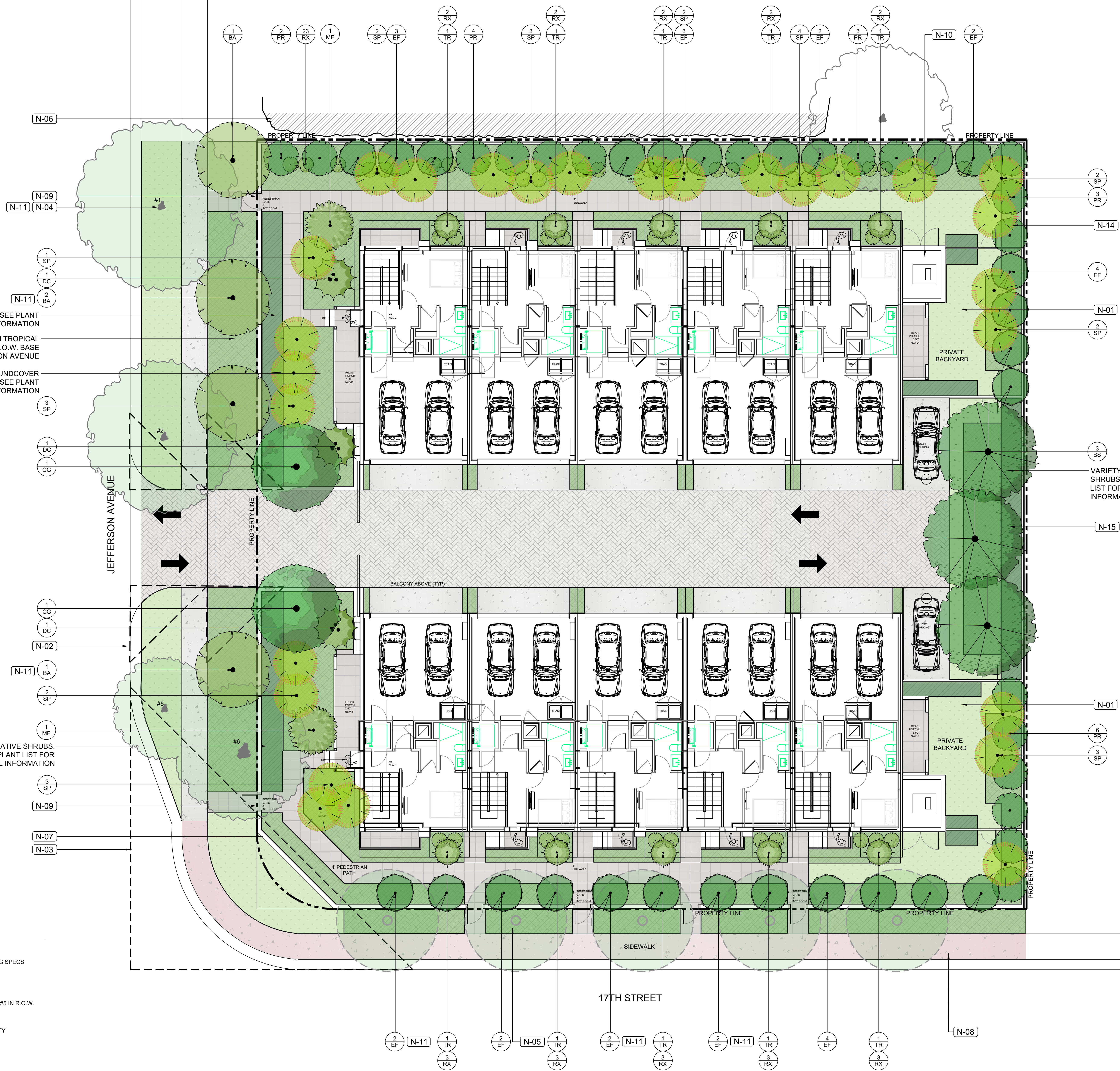

TREE + PALM LEGEND

SYMBOL	CODE	COMMON NAME
TREES		
	PR	BAY RUM
	CG	BRIDAL VEIL
	BS	GUMBO LIMBO
	MF	SIMPSON'S STOPPER
	EF	SPANISH STOPPER
	BA	VERAWOOD
PALMS		
	DC	CABADA PALM
	SP	CABBAGE PALM
	RX	LADY PALM
	TR	THATCH PALM
SHRUBS + GROUNDCOVERS		
	SHRUB AREA (TYP) SEE PLANT LIST	
	GROUNDCOVER AREA (TYP) SEE PLANT LIST	
	LAWN AREA	

LANDSCAPE NOTES

SYMBOL	DESCRIPTION
N-01	LAWN 'EMPIRE ZOYSIA' - OVER 2" TOPSOIL BED. SEE PLANTING SPECS
N-02	15' VISIBILITY SIGHT TRIANGLE AS PER C.M.B. REGULATIONS
N-03	55' VISIBILITY SIGHT TRIANGLE AS PER C.M.B. REGULATIONS
N-04	EXISTING WILD TAMARIND TREES #1 + 3 AND TABEBUIA TREE #5 IN R.O.W.
N-05	EXISTING ROYAL PALMS IN R.O.W. TO REMAIN.
N-06	EXISTING 12' HT CLUSIA SHRUB ALONG ADJACENT PROPERTY
N-07	5' RETAINING WALL + FENCE. REFER TO ARCH PLANS.
N-08	MIAMI BEACH 'RED' CONCRETE SIDEWALK
N-09	PEDESTRIAN ENTRY GATE
N-10	TRANSFORMER W/ 5' OPAQUE FENCE + GATE
N-11	STREET TREE
N-12	CODE TREE
N-14	GROUNDCOVER AREA (TYP)
N-15	SHRUB AREA (TYP)

VARIETY OF NATIVE SHRUBS. SEE PLANT LIST FOR ADDITIONAL INFORMATION

NEW EVERGREEN TROPICAL GROUNDCOVERS AT THE R.O.W. BASE ALONG JEFFERSON AVENUE

TROPICAL GROUNDCOVER PLANTING MIXTURES. SEE PLANT LIST FOR ADDITIONAL INFORMATION

VARIETY OF NATIVE SHRUBS. SEE PLANT LIST FOR ADDITIONAL INFORMATION

VARIETY OF NATIVE SHRUBS. SEE PLANT LIST FOR ADDITIONAL INFORMATION

Rev.	Date	Rev.	Date
1		1	
2		2	
3		3	
4		4	
5		5	
6		6	
7		7	
8		8	
9		9	
10		10	
11		11	
12		12	
13		13	
14		14	
15		15	
16		16	
17		17	
18		18	
19		19	
20		20	
21		21	
22		22	
23		23	
24		24	

ZONING PHASE

1709 JEFFERSON AVE
MIAMI BEACH, FL 33139

**CHRISTOPHER
CRAWLEY
LANDSCAPE
ARCHITECTURE**

CHRISTOPHER CRAWLEY, RLA
Florida License LA 8667076

Owner:
Name: --
Address: --
Tel: --
Email: --

Consultant:
Name: --
Address: --
Tel: --
Email: --

Consultant:
Name: --
Address: --
Tel: --
Email: --

Consultant:
Name: --
Address: --
Tel: --
Email: --

Consultant:
Name: --
Address: --
Tel: --
Email: --

Consultant:
Name: --
Address: --
Tel: --
Email: --

Architect:
Kobi Karp Architecture and Interior Design, Inc.
371 NW 25th STREET
Miami, Florida 33137 USA
Tel: +1(305) 573 1818
Fax: +1(305) 573 3766

KOBI KARP
Lic. # AR0012578

LANDSCAPE PLANTING PLAN

1/8" = 1'-0"
0 5 10 24'

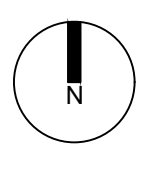

Date:	01.14.24	Sheet No.	L1.01
Scale:			
Project:			

SLOW-GROWING NATIVE SABAL PALMS AT VARYING HEIGHTS TO BE PLACED STRATEGICALLY TO SCREEN VIEWS FROM JEFFERSON PROPERTY INTO ADJACENT PROPERTY

EVERGREEN BAY RUM + SPANISH STOPPER TREES TO BE INSTALLED @ 20' HEIGHT MINIMUM

TALL CLUSIA HEDGE + EXISTING LANDSCAPE ALONG ADJACENT PROPERTY

CONCRETE WALL + WALL PANEL EXTENSION REFER TO ARCHITECTURE PLANS FOR HEIGHT

LADY PALMS AND ADDITIONAL NATIVE + TROPICAL PLANTINGS CREATE PEDESTRIAN LEVEL BUFFER ALONG NORTHERN PROPERTY LINE



1 SCREENING SECTION ALONG NORTHERN PROPERTY LINE
1/2" = 1'-0"



SP | SABAL PALMS
Sabal palmetto



PR | BAY RUM TREE
Pimenta racemosa



RX | LADY PALM
Rhapis excelsa

Rev.	Date	Rev.	Date
1		1	
2		2	
3		3	
4		4	
5		5	
6		6	
7		7	
8		8	
9		9	
10		10	
11		11	
12		12	
13		13	
14		14	
15		15	
16		16	
17		17	
18		18	
19		19	
20		20	
21		21	
22		22	
23		23	
24		24	

ALL DRAWINGS AND WRITTEN MATERIAL APPEARING HEREIN CONSTITUTE THE ORIGINAL AND UNPUBLISHED WORK OF KOBİ KARP AIA, AND MAY NOT BE REPRODUCED, COPIED, OR OTHERWISE TRANSMITTED IN ANY FORM OR BY ANY MEANS, WITHOUT THE EXPRESS WRITTEN CONSENT OF KOBİ KARP ARCHITECTURE, A PROFESSIONAL SERVICE CORPORATION, INC. 01.14.24

ZONING PHASE

1709 JEFFERSON AVE
MIAMI BEACH, FL 33139

CHRISTOPHER
CAWLEY
LANDSCAPE
ARCHITECTURE

CHRISTOPHER CAWLEY, RLA
Florida License LA 88667876

Owner:
Name --
Address --
Address --
Tel: --
Email --

Consultant:
Name --
Address --
Address --
Tel: --
Email --

Consultant:
Name --
Address --
Address --
Tel: --
Email --

Consultant:
Name --
Address --
Address --
Tel: --
Email --

Consultant:
Name --
Address --
Address --
Tel: --
Email --

Consultant:
Name --
Address --
Address --
Tel: --
Email --

Consultant:
Name --
Address --
Address --
Tel: --
Email --

Architect:
Kobi Karp Architecture and Interior Design, Inc.
371 NW 25th STREET
Miami, Florida 33137 USA
Tel: +1(305) 573 1818
Fax: +1(305) 573 3766



KOBİ KARP
Lic. # AR0012578

RENDERED SECTION

Date:	01.14.24	Sheet No.	L1.02
Scale:			
Project:			