

# 7. LINCOLN RD & WASHINGTON AVE

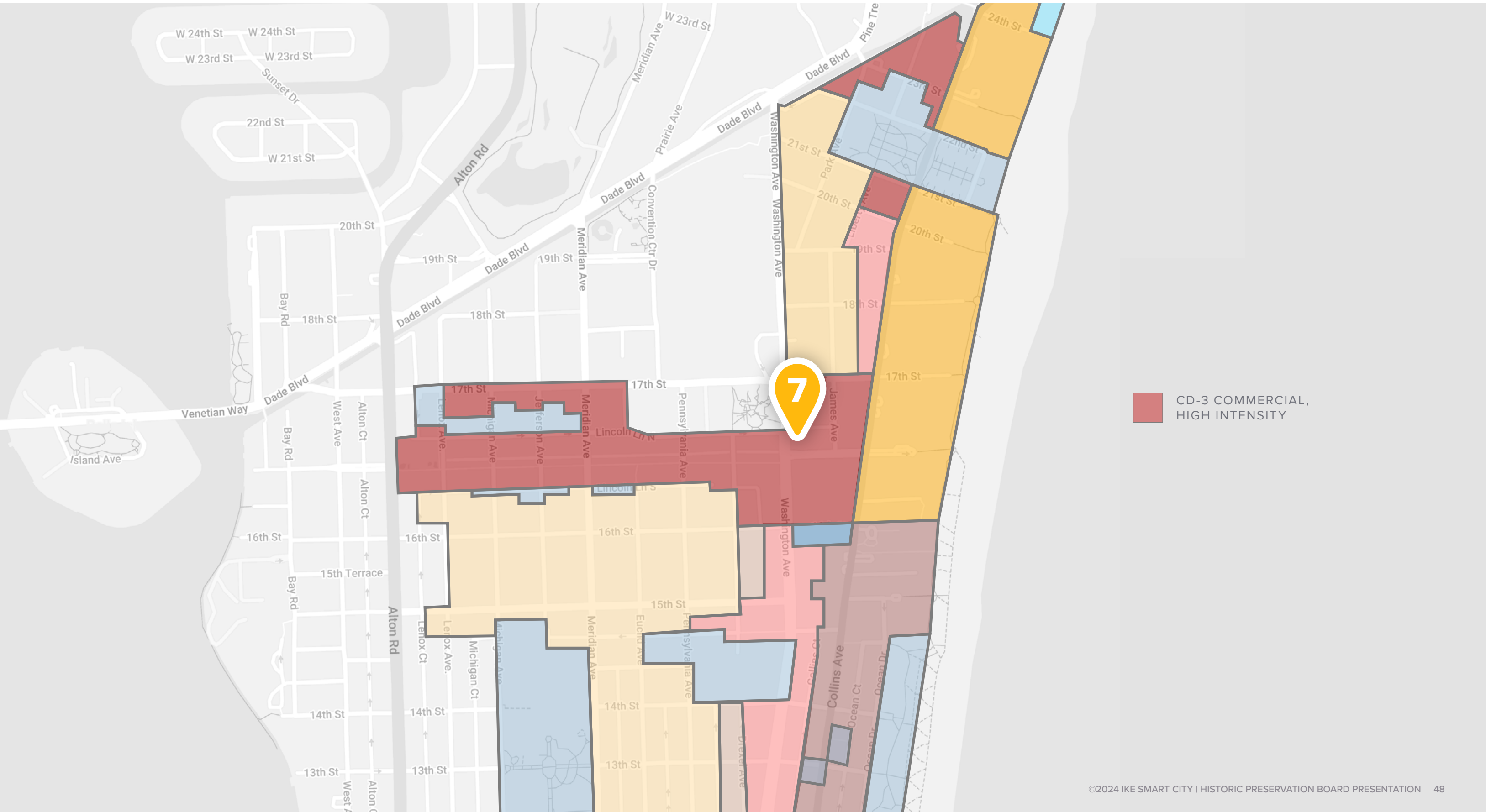

# 7. LINCOLN RD & WASHINGTON AVE



# 7. LINCOLN RD & WASHINGTON AVE

RENDERING



# 7. LINCOLN RD & WASHINGTON AVE

RENDERING



mana  
ways you  
for eni  
this space  
retailbymana.com

# 7. LINCOLN RD & WASHINGTON AVE

RENDERING



## 7. LINCOLN RD & WASHINGTON AVE - KIOSK COLOR RECOMMENDATION

A neutral silver color was selected for this location due to its urban setting.



# 7. LINCOLN RD & WASHINGTON AVE

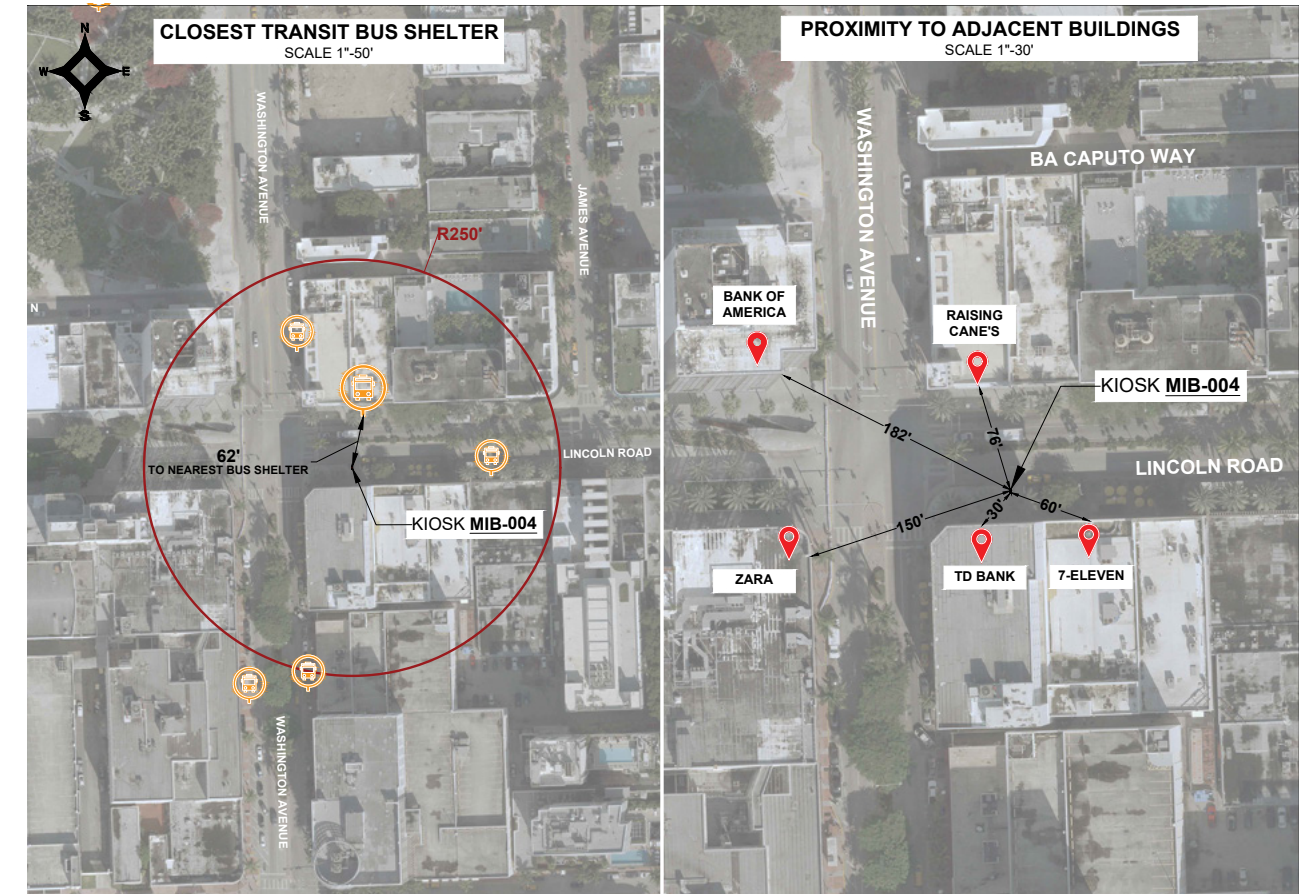
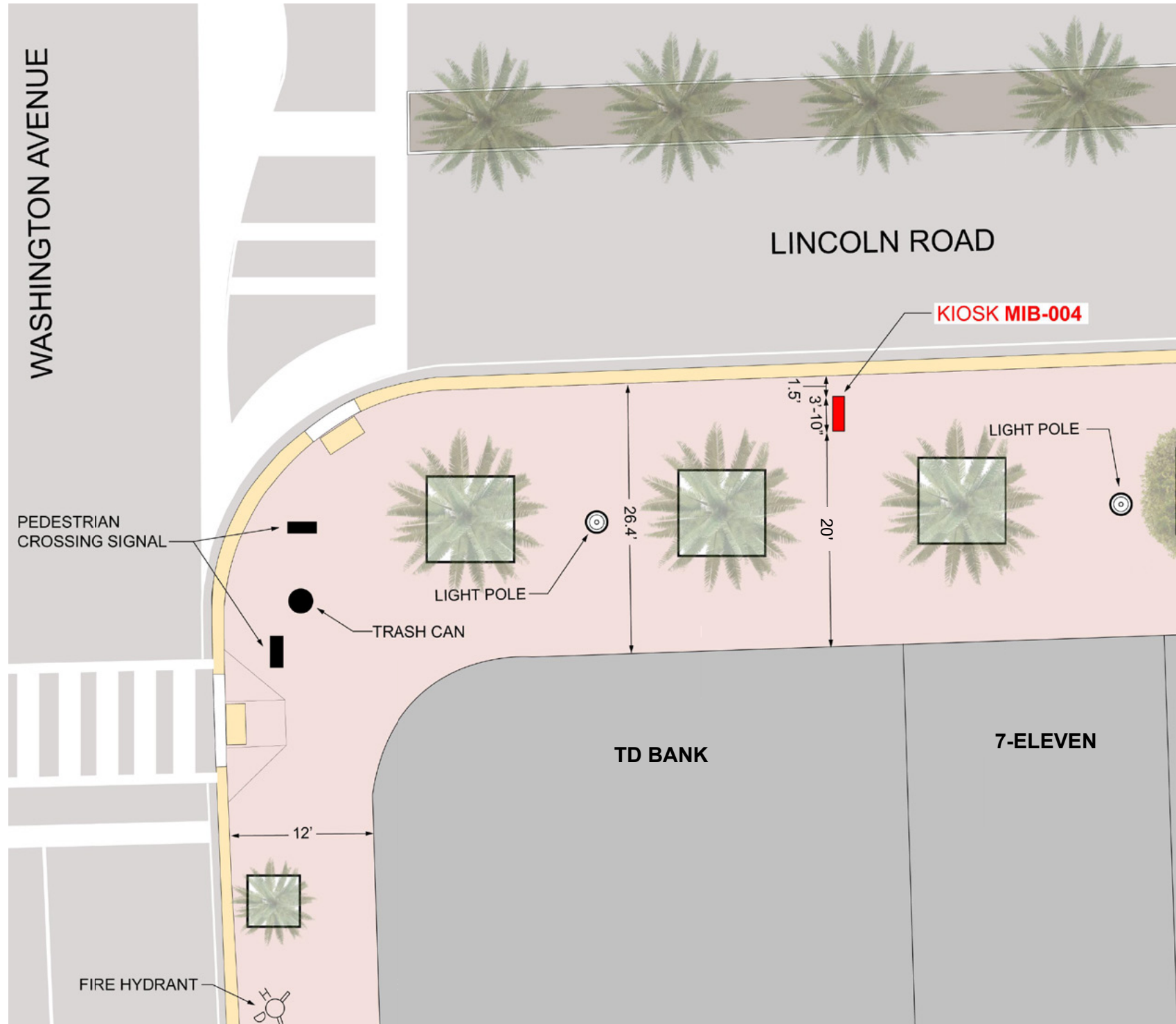

- ▶ Historic District: Flamingo Park
- ▶ Nearest bus stop/shelter: 62'
- ▶ Nearest building: 30', TD Bank

*\*Lincoln Rd is exempt from 250' distancing requirement from bus stops and shelters*

## 7. LINCOLN RD & WASHINGTON AVE - LOCATION CONSIDERATIONS

### TECHNICAL FEASIBILITY

- ▶ Lincoln Road is carved out of the bus shelter distancing requirement, as per the IKE x City of Miami Beach Agreement, so bus stops and/or shelters do not pose feasibility issues
- ▶ This corner of the intersection has the least amount of obstructions and widest-right-of way
- ▶ Sidewalk maintains a pedestrian clear walking path of 20'
- ▶ Nearby existing sidewalk features allow adequate space on either side of the kiosk for ADA compliance

### ENGAGEMENT AND POINTS OF INTEREST

- ▶ Pedestrian count for this corner is 17,326
- ▶ Kiosk is across the street from the pedestrian entrance to Lincoln Rd
- ▶ Kiosk is nearby to the New World Center, home of the New World Symphony
- ▶ Location strategically connects Collins Ave, Washington Ave, and Lincoln Rd commercial corridors

### COMMUNITY SUPPORT

- ▶ Lincoln Road BID

# 3. COLLINS AVE & 22<sup>ND</sup> ST



# 3. COLLINS AVE & 22<sup>ND</sup> ST

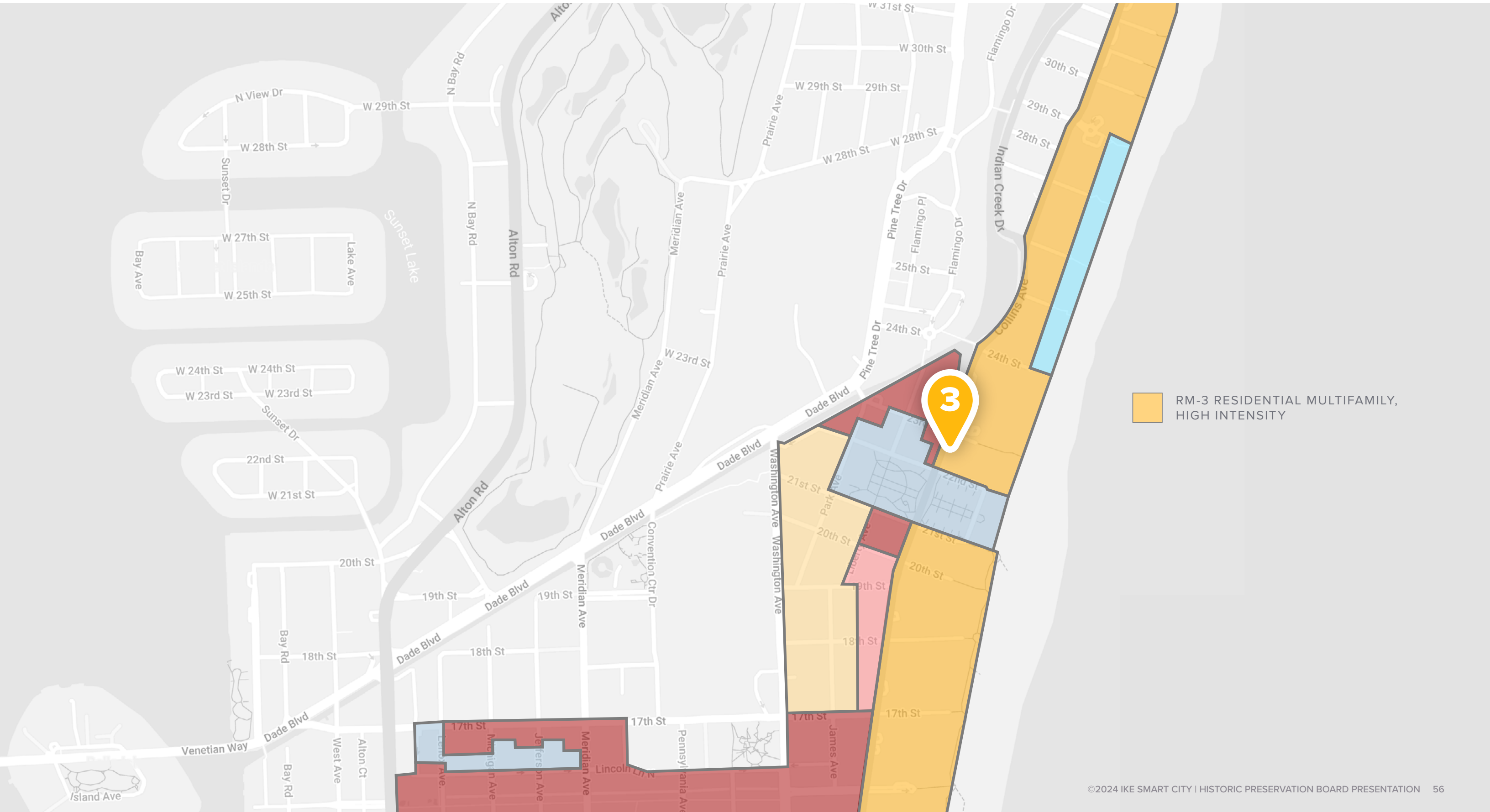

# 3. COLLINS AVE & 22<sup>ND</sup> ST

RENDERING



# 3. COLLINS AVE & 22<sup>ND</sup> ST

RENDERING



Miami Beach  
Golf Club  
Scott Rakow  
Youth Center  
←

MIAMI BEACH

J-HAUL  
TRUCK SHARE 24/7  
SUPERMOVER  
YOU CAN DO IT!  
FEATURING  
up to 2 Bedrooms - 763 Cu. Ft.  
Automatic Transmission  
Ride-Ride Suspension  
jhaul.com

# 3. COLLINS AVE & 22<sup>ND</sup> ST

RENDERING



### 3. COLLINS AVE & 22<sup>ND</sup> ST - KIOSK COLOR RECOMMENDATION

A neutral silver color was selected for this location to complement its urban setting and to match the existing kiosks along Collins Ave, ensuring a cohesive aesthetic. This subdued tone also helps temper the visual busyness of the area, which is abundant with planted trees and landscaping.



### 3. COLLINS AVE & 22<sup>ND</sup> ST

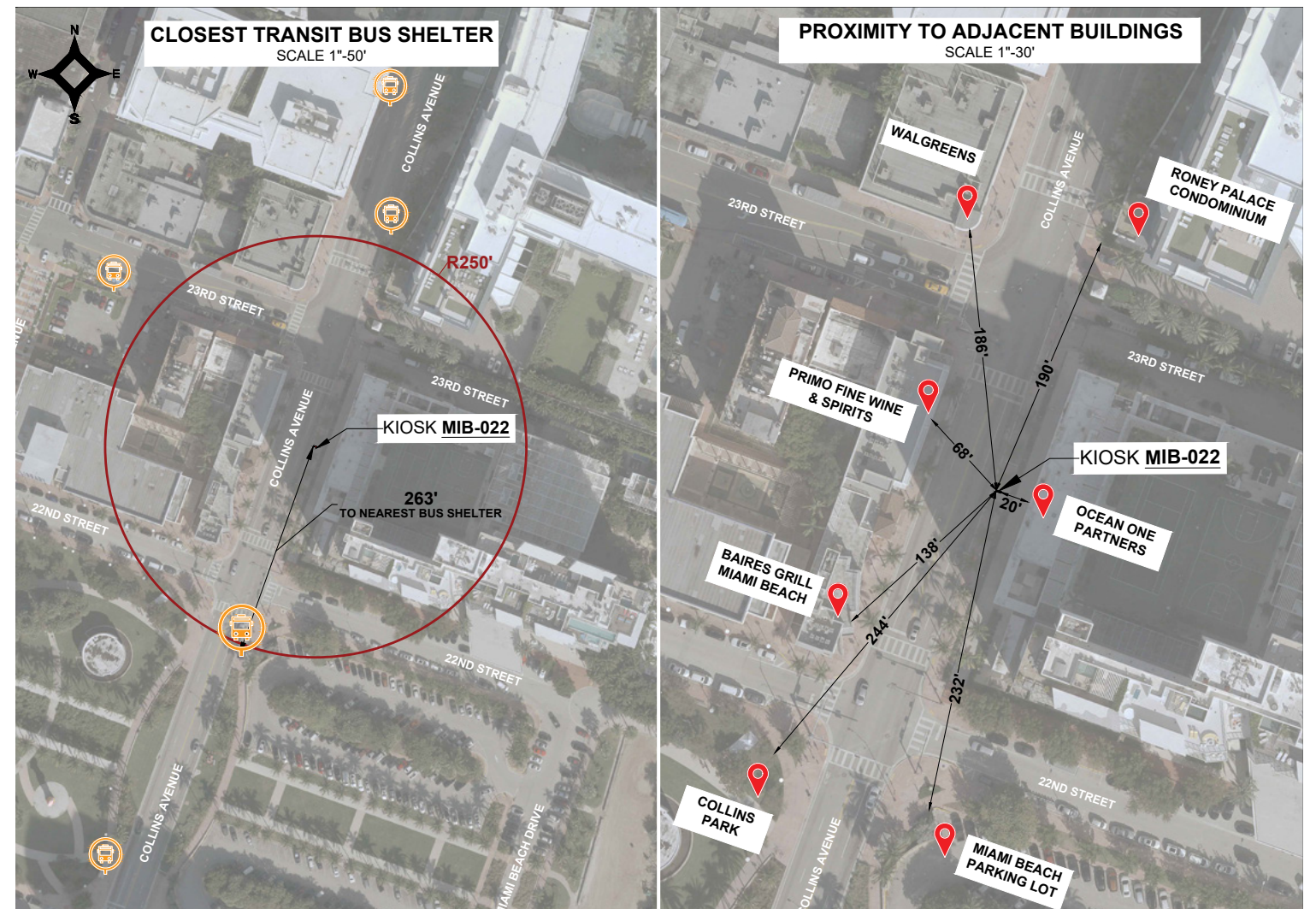
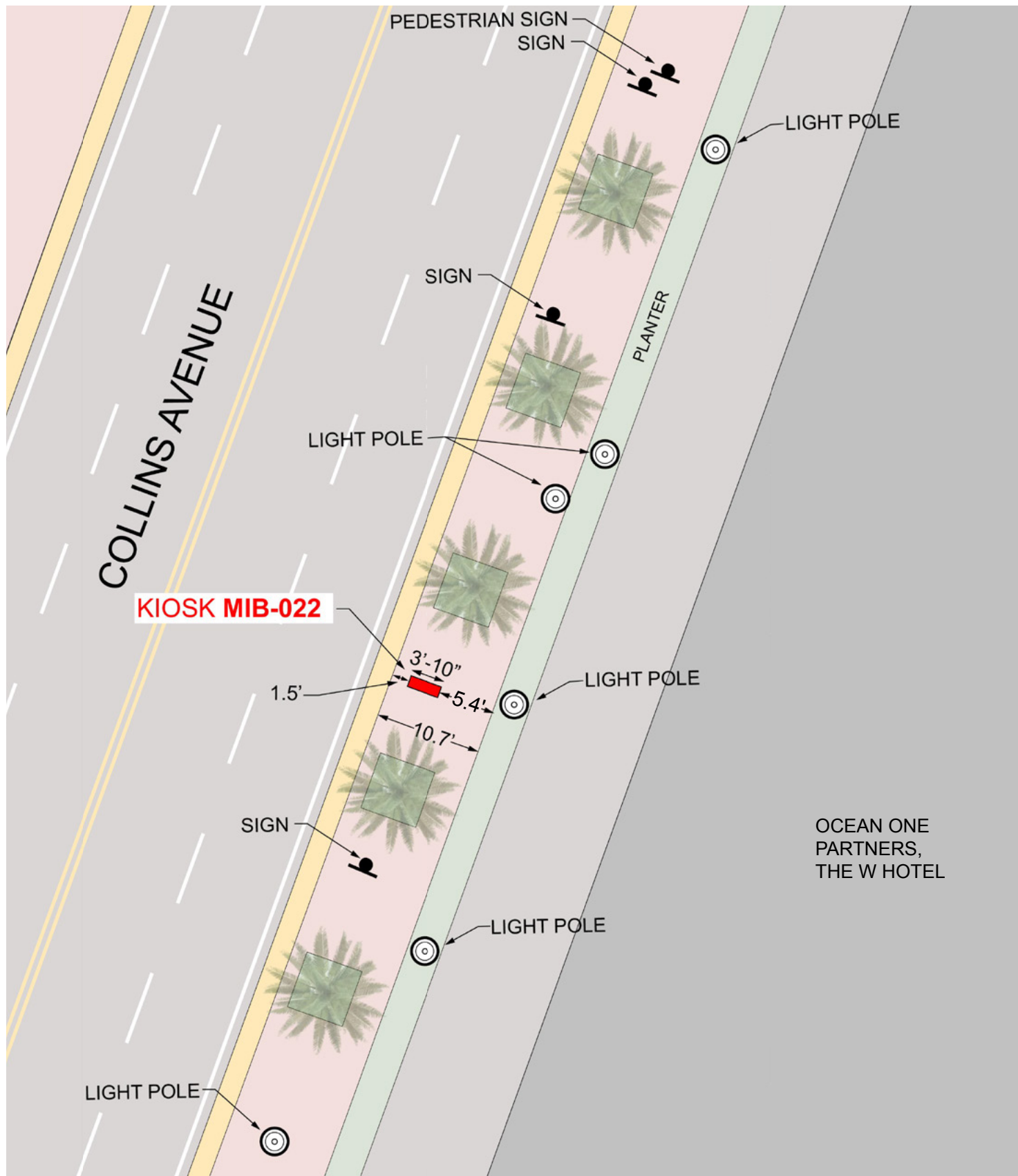

- ▶ Historic District: Collins Waterfront
- ▶ Nearest bus stop/shelter: 263'
- ▶ Nearest building: 20', W Hotel

## 3. COLLINS AVE & 22<sup>ND</sup> ST - LOCATION CONSIDERATIONS

### TECHNICAL FEASIBILITY

- ▶ 5 nearby bus stops and/or shelters prohibit kiosk placement on nearby corners at Collins Ave & 21st St and Collins Ave & 24th St
- ▶ Sidewalk maintains a pedestrian clear walking path of 5' 5"
- ▶ Nearby existing sidewalk features allow adequate space on either side of the kiosk for ADA compliance

### ENGAGEMENT AND POINTS OF INTEREST

- ▶ Pedestrian count for this corner is 4,923
- ▶ Kiosk is nearby to popular hotels, restaurants, and shopping along Collins Ave
- ▶ Kiosk is ~200' from Collins Park and The Bass Museum
- ▶ Kiosk is 1 block from the Miami City Ballet
- ▶ Kiosk is 1 block from Collins Park parking garage

### COMMUNITY SUPPORT

- ▶ Collins Park Neighborhood Association
- ▶ Bass Museum, contingent on ensuring kiosk is cohesive with Perkins&Will wayfinding study

# 8. COLLINS AVE & LINCOLN RD

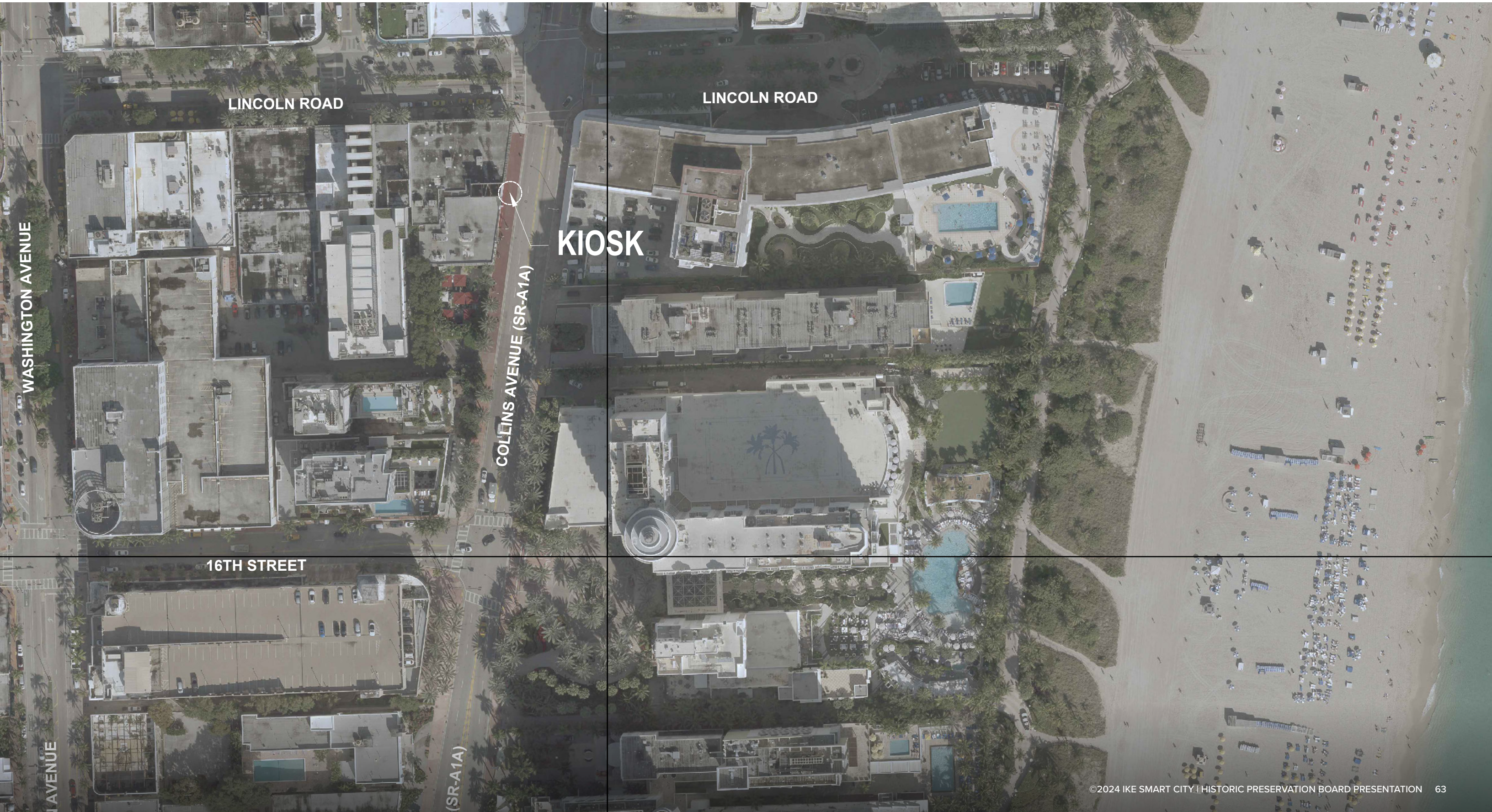

# 8. COLLINS AVE & LINCOLN RD

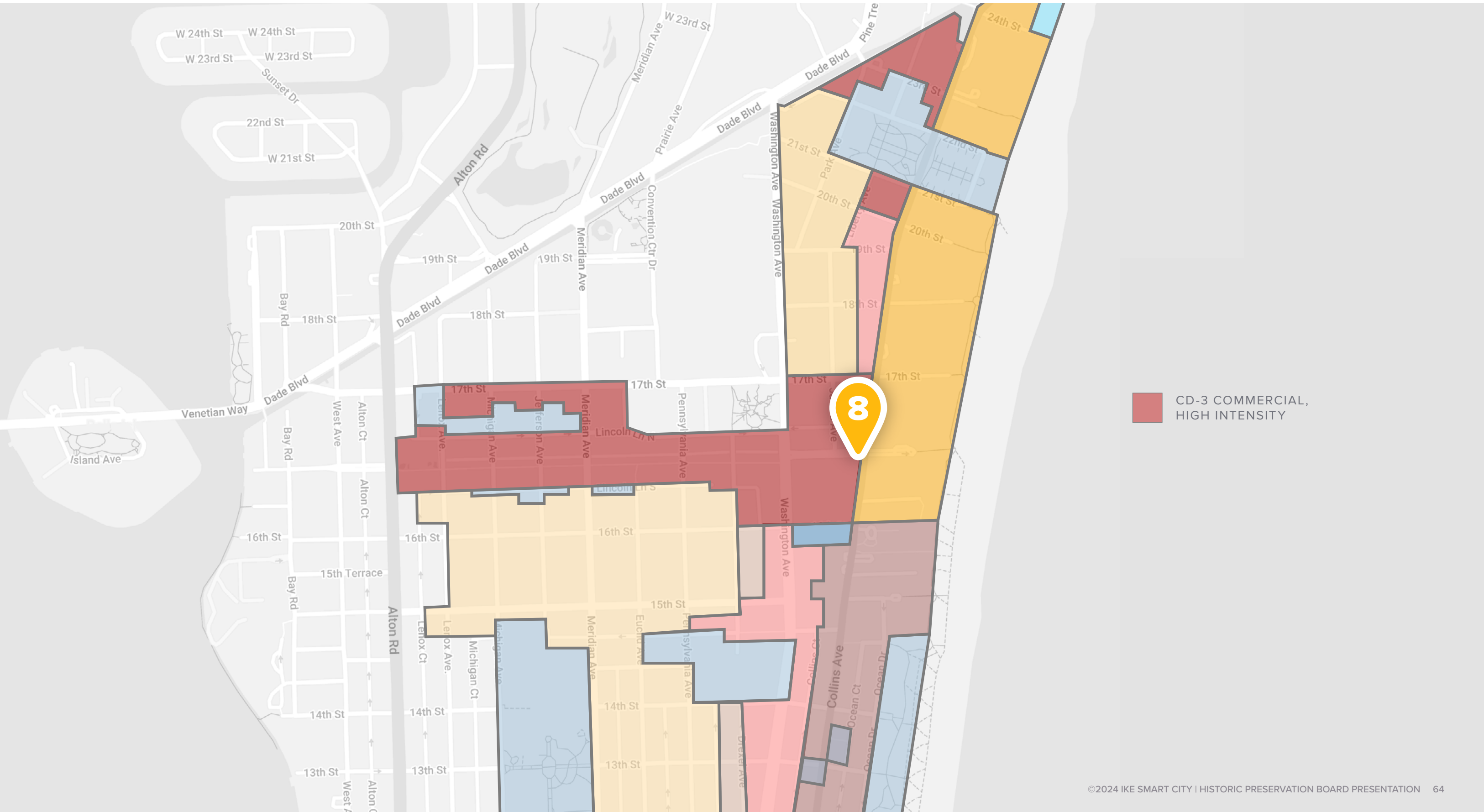

# 8. COLLINS AVE & LINCOLN RD

RENDERING



# 8. COLLINS AVE & LINCOLN RD

RENDERING



# 8. COLLINS AVE & LINCOLN RD

RENDERING



## 8. COLLINS AVE & LINCOLN RD - KIOSK COLOR RECOMMENDATION

A neutral silver color was selected for this location to complement its urban setting and to match the existing kiosks along Collins Ave, ensuring a cohesive aesthetic.



# 8. COLLINS AVE & LINCOLN RD

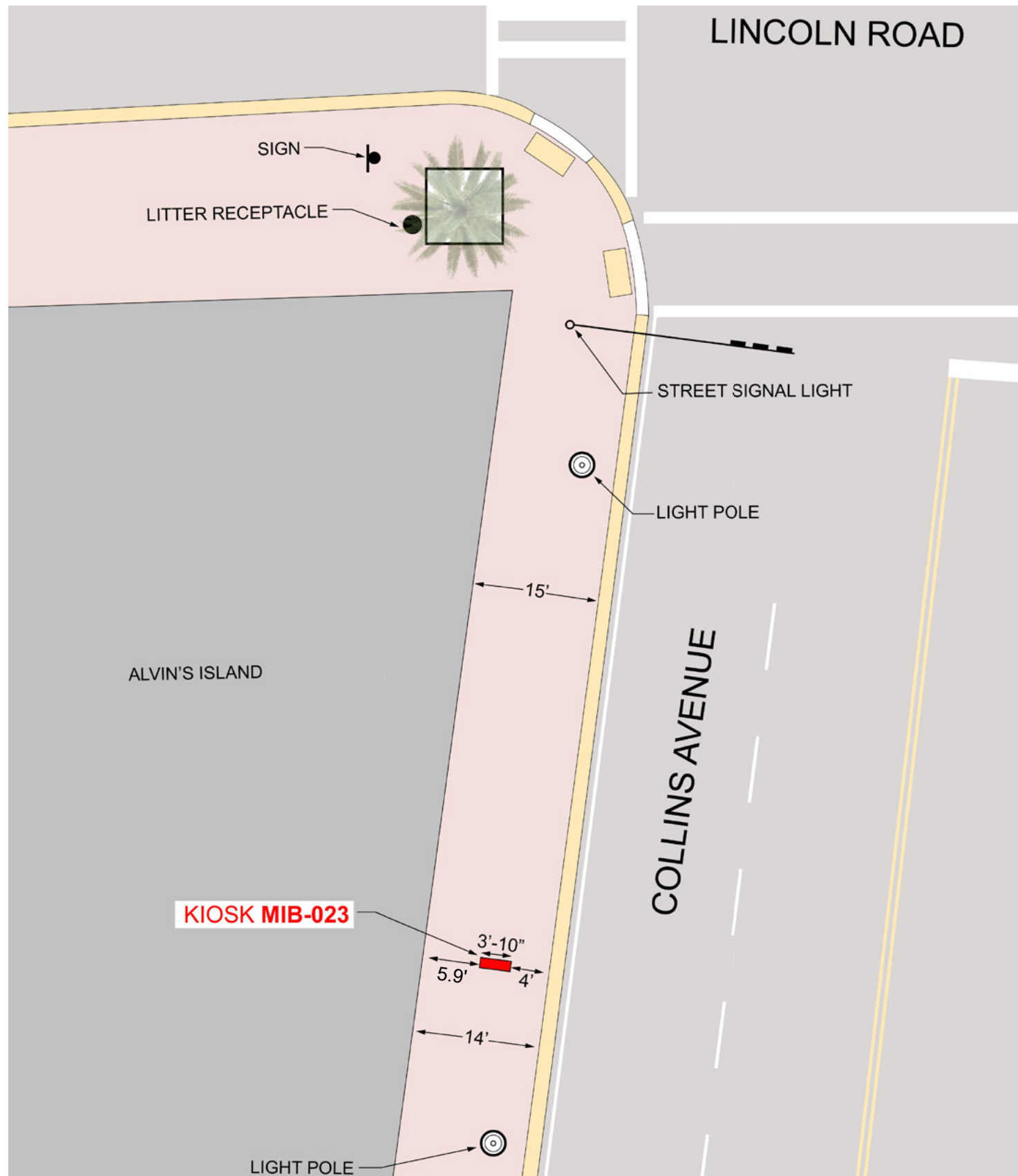

- ▶ Historic District: Flamingo Park
- ▶ Nearest bus stop/shelter: 320'
- ▶ Nearest building: 8', Alvin's Island

## 8. COLLINS AVE & LINCOLN RD - LOCATION CONSIDERATIONS

### TECHNICAL FEASIBILITY

- ▶ 4 nearby bus stops and/or shelters prevent installation on the West side of Collins at this intersection
- ▶ This corner of the intersection has the least amount of obstructions and widest right-of-way
- ▶ Sidewalk maintains a pedestrian clear walking path of 5' 11"
- ▶ Nearby existing sidewalk features allow adequate space on either side of the kiosk for ADA compliance

### ENGAGEMENT AND POINTS OF INTEREST

- ▶ Pedestrian count for this corner is 17,057
- ▶ Kiosk is nearby to popular hotels like the Ritz-Carlton, restaurants, and shopping along Collins Ave

### COMMUNITY SUPPORT

- ▶ The Ritz-Carlton South Beach

# 9. COLLINS AVE & 16<sup>TH</sup> ST

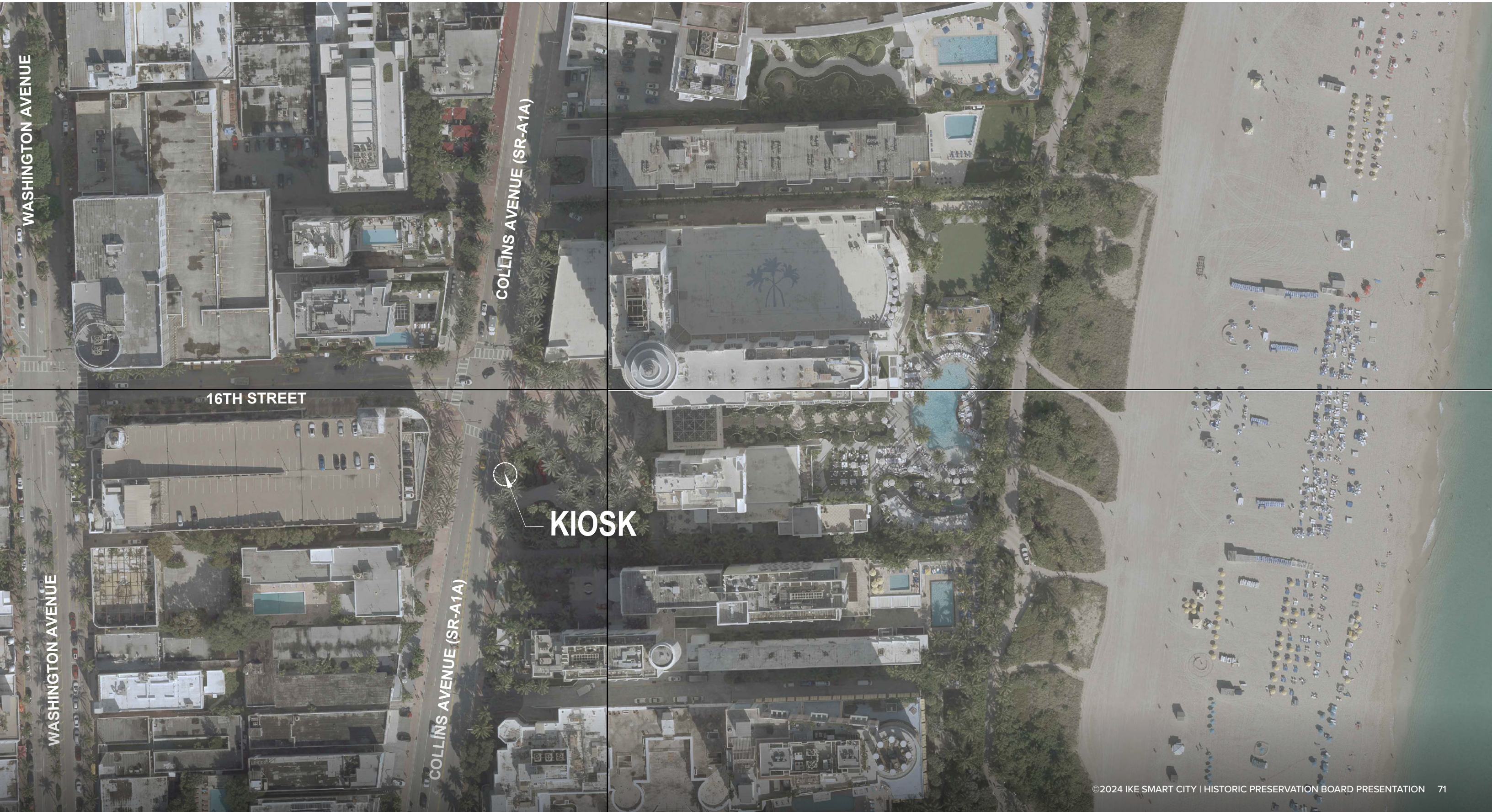

# 9. COLLINS AVE & 16<sup>TH</sup> ST

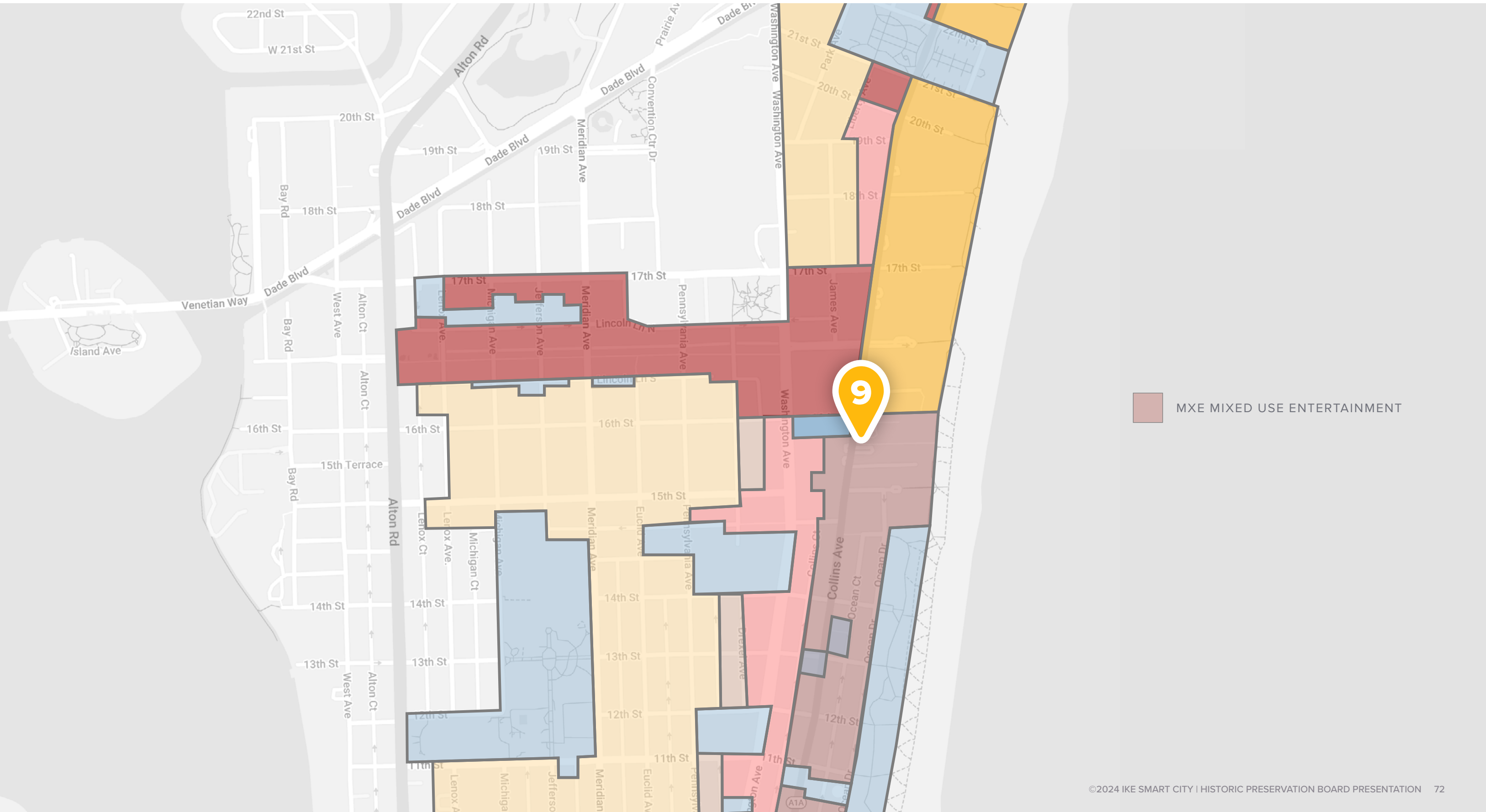

# 9. COLLINS AVE & 16<sup>TH</sup> ST

RENDERING



# 9. COLLINS AVE & 16<sup>TH</sup> ST

RENDERING



# 9. COLLINS AVE & 16<sup>TH</sup> ST

RENDERING



## 9. COLLINS AVE & 16<sup>TH</sup> ST - KIOSK COLOR RECOMMENDATION

A neutral silver color was selected for this location to complement its urban setting and to match the existing kiosks along Collins Ave, ensuring a cohesive aesthetic. This subdued tone also helps temper the visual busyness of the area, which is abundant with planted trees and landscaping.



# 9. COLLINS AVE & 16<sup>TH</sup> ST

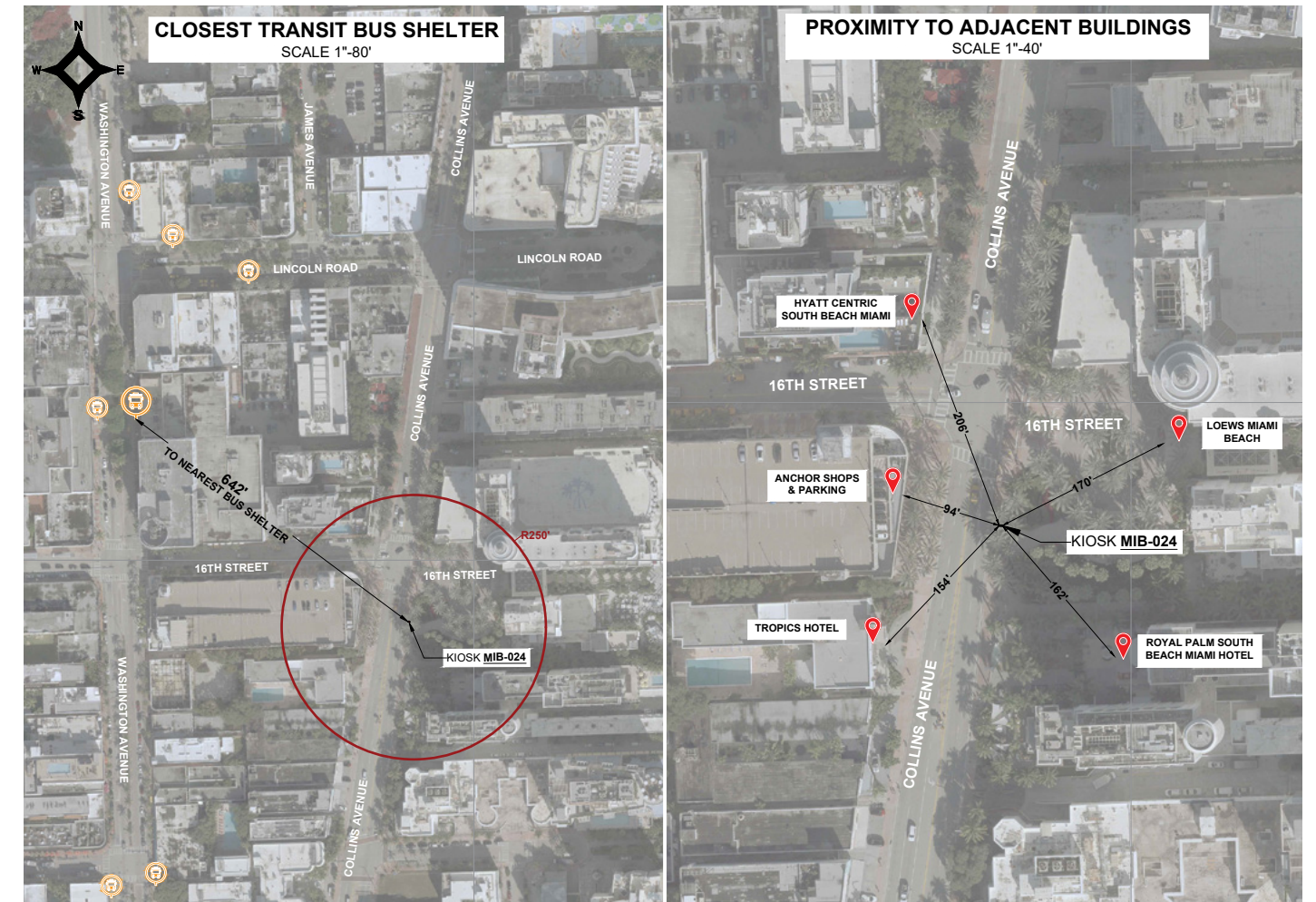
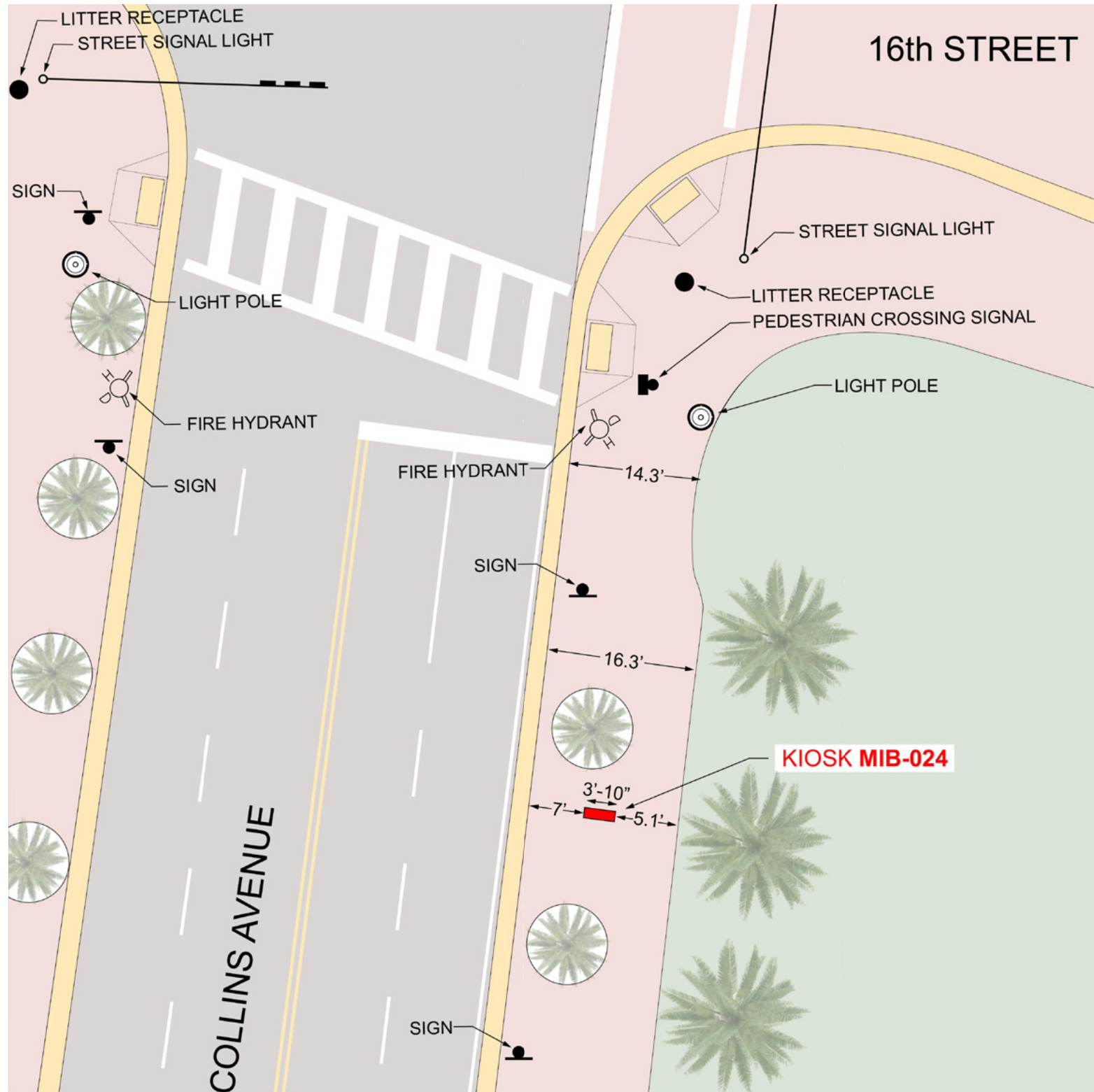

- ▶ Historic District: Ocean Drive/Collins Avenue
- ▶ Nearest bus stop/shelter: 642'
- ▶ Nearest building: 162', Royal Palm South Beach, 170', Loews Hotel Miami Beach

## 9. COLLINS AVE & 16<sup>TH</sup> ST - LOCATION CONSIDERATIONS

### TECHNICAL FEASIBILITY

- ▶ Sidewalk maintains a pedestrian clear walking path of 7'
- ▶ Nearby existing sidewalk features allow adequate space on either side of the kiosk for ADA compliance

### ENGAGEMENT AND POINTS OF INTEREST

- ▶ Pedestrian count for this corner is 10,789
- ▶ Kiosk is nearby to iconic hotels like The Loews and The Royal Palm, and restaurants and shopping along Collins Ave
- ▶ Kiosk is one block from the pedestrian entrance and designated ride sharing drop-off area of Ocean Drive

### COMMUNITY SUPPORT

- ▶ The Loews Hotel