

16. WASHINGTON AVE & 6TH ST

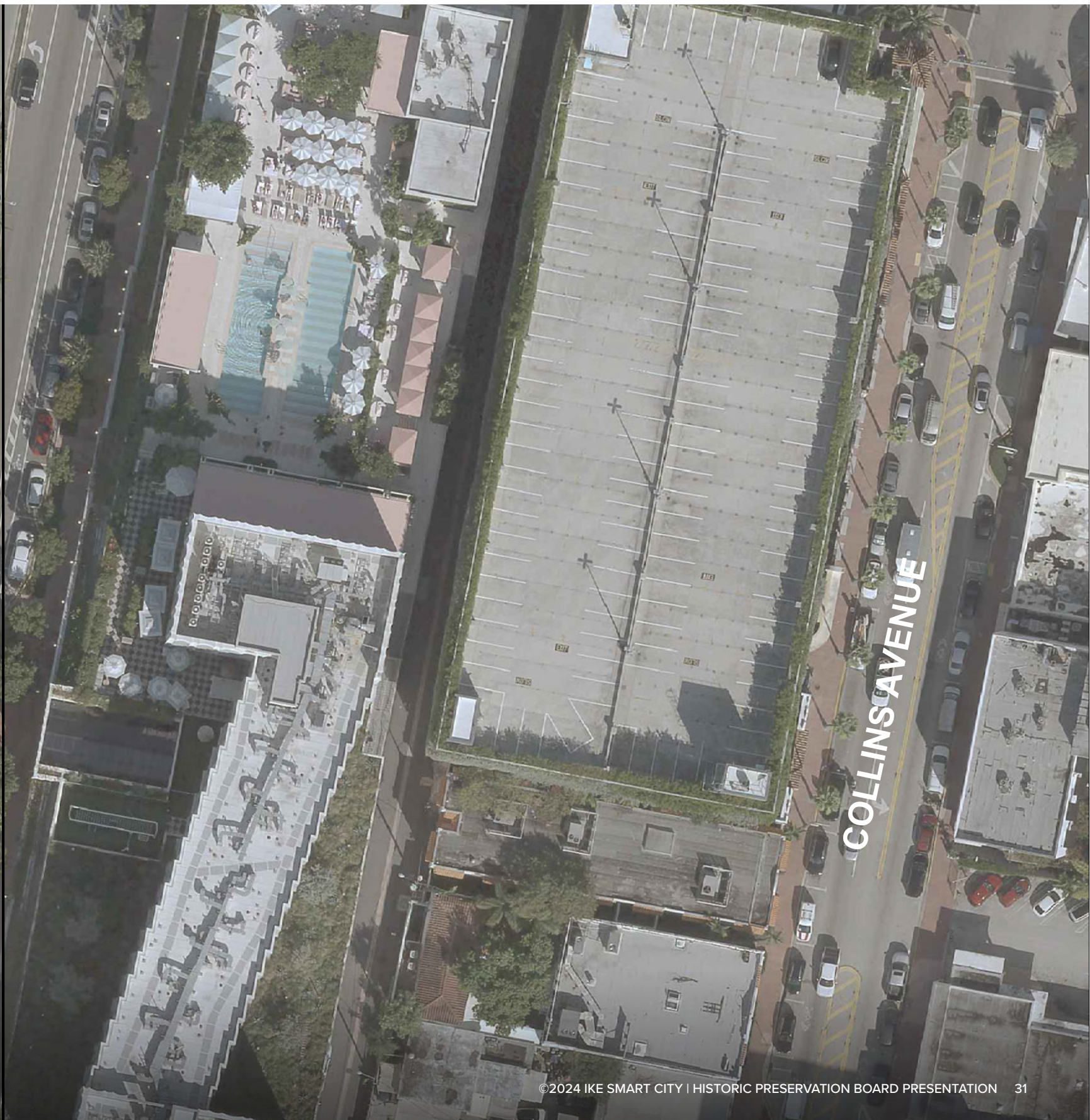

16. WASHINGTON AVE & 6TH ST

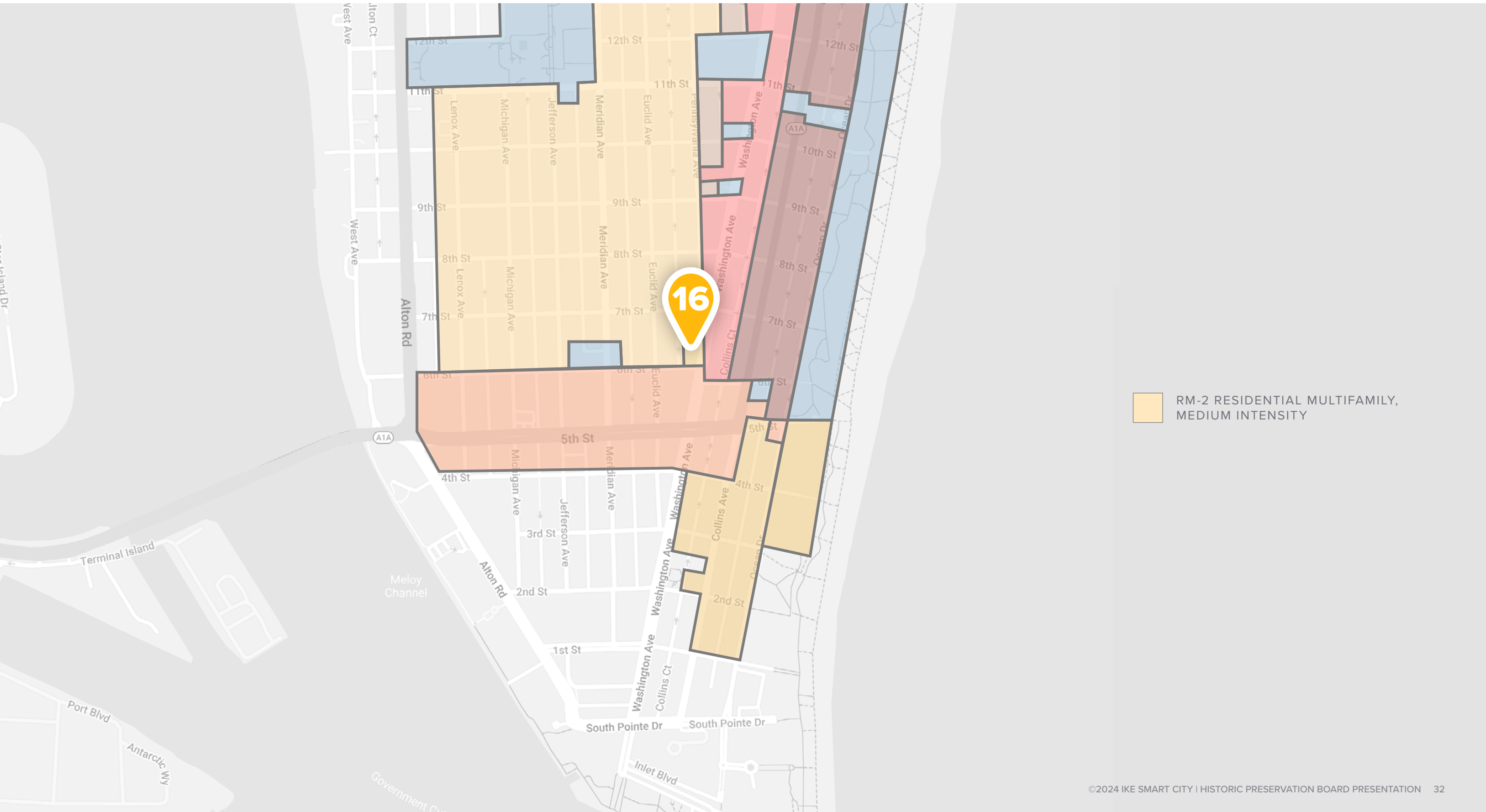

16. WASHINGTON AVE & 6TH ST

RENDERING



16. WASHINGTON AVE & 6TH ST

RENDERING



16. WASHINGTON AVE & 6TH ST

RENDERING



16. WASHINGTON AVE & 6TH ST - KIOSK COLOR RECOMMENDATION

The turquoise color option was selected for both Washington Avenue locations, and is inspired by the Avenue's unique color history. This was influenced by Leonard Horowitz's dedication to revitalizing Miami Beach with a pastel color palette that echoed the tropics. Horowitz's inaugural project, which brought vibrant color to Friedman's Bakery at Washington Ave and 7th St, set a precedent for the surrounding buildings. The selection of bright turquoise serves as a contemporary tribute to Horowitz's vision, continuing the tradition of infusing Washington Avenue with lively colors.

It should also be noted that the nearby Sobe Is Love sculpture by renowned Italian artist Claudio Ciaravolo also boasts a turquoise accent color on the interior of its letters.



16. WASHINGTON AVE & 6TH ST

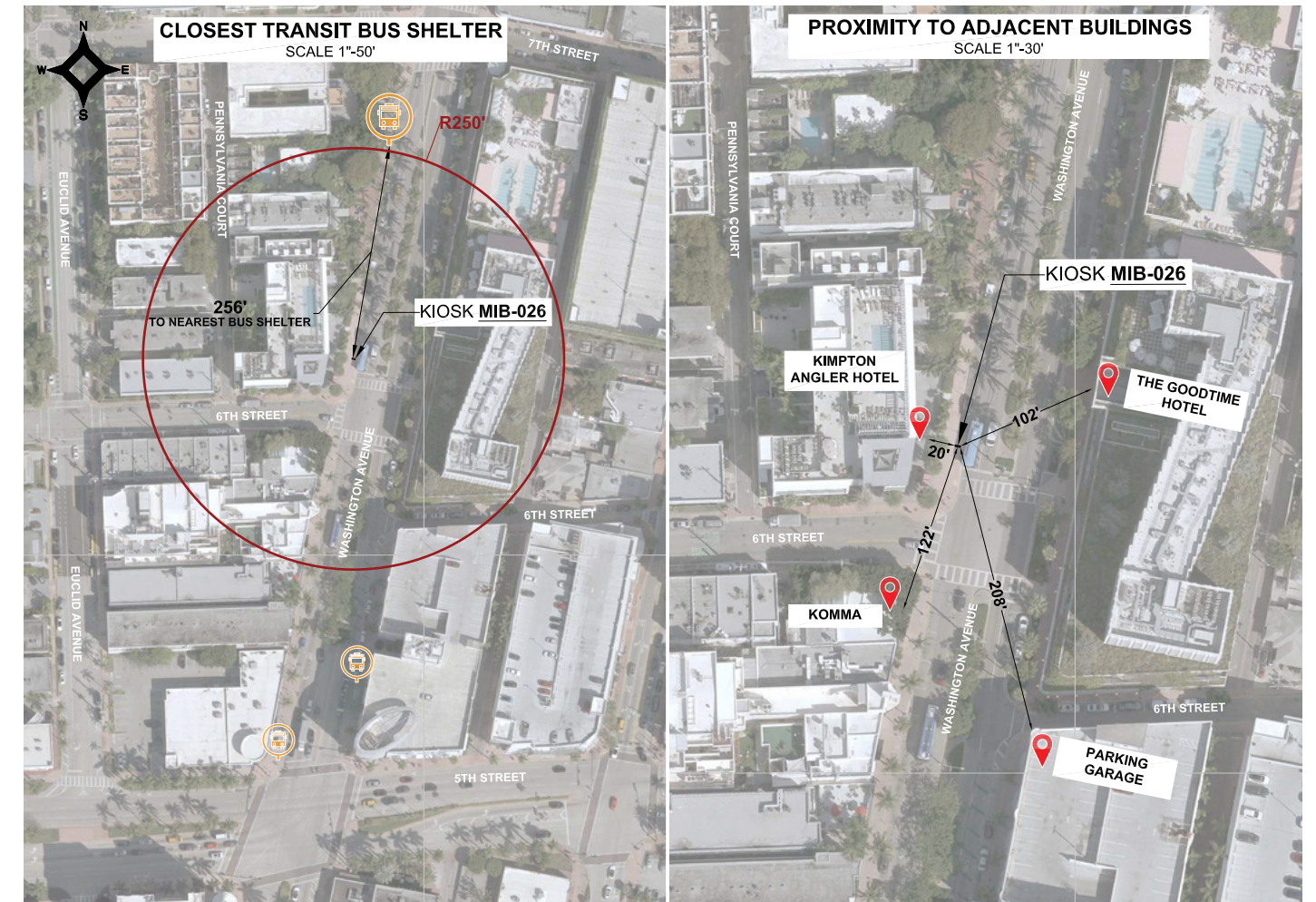

- ▶ Historic District: Flamingo Park
- ▶ Nearest bus stop/shelter: 256'
- ▶ Nearest building: 20' Angler's Hotel'

16. WASHINGTON AVE & 6TH ST - LOCATION CONSIDERATIONS

TECHNICAL FEASIBILITY

- ▶ 3 nearby bus stops and/or shelters prohibit kiosk placement on nearby corners at Washington Ave & 5th St and Washington Ave & 7th St
- ▶ Sidewalk maintains a pedestrian clear walking path of 10'
- ▶ Nearby existing sidewalk features allow adequate space on either side of the kiosk for ADA compliance

ENGAGEMENT AND POINTS OF INTEREST

- ▶ Pedestrian count for this corner is 3,700
- ▶ Large sidewalk bump-out at this corner is naturally used as a stopping point for pedestrians
- ▶ Kiosk is nearby to popular hotels, restaurants, and shopping along Washington Ave

COMMUNITY SUPPORT

- ▶ Washington Avenue BID
- ▶ Angler's Hotel

12. WASHINGTON AVE & 10TH ST



12. WASHINGTON AVE & 10TH ST

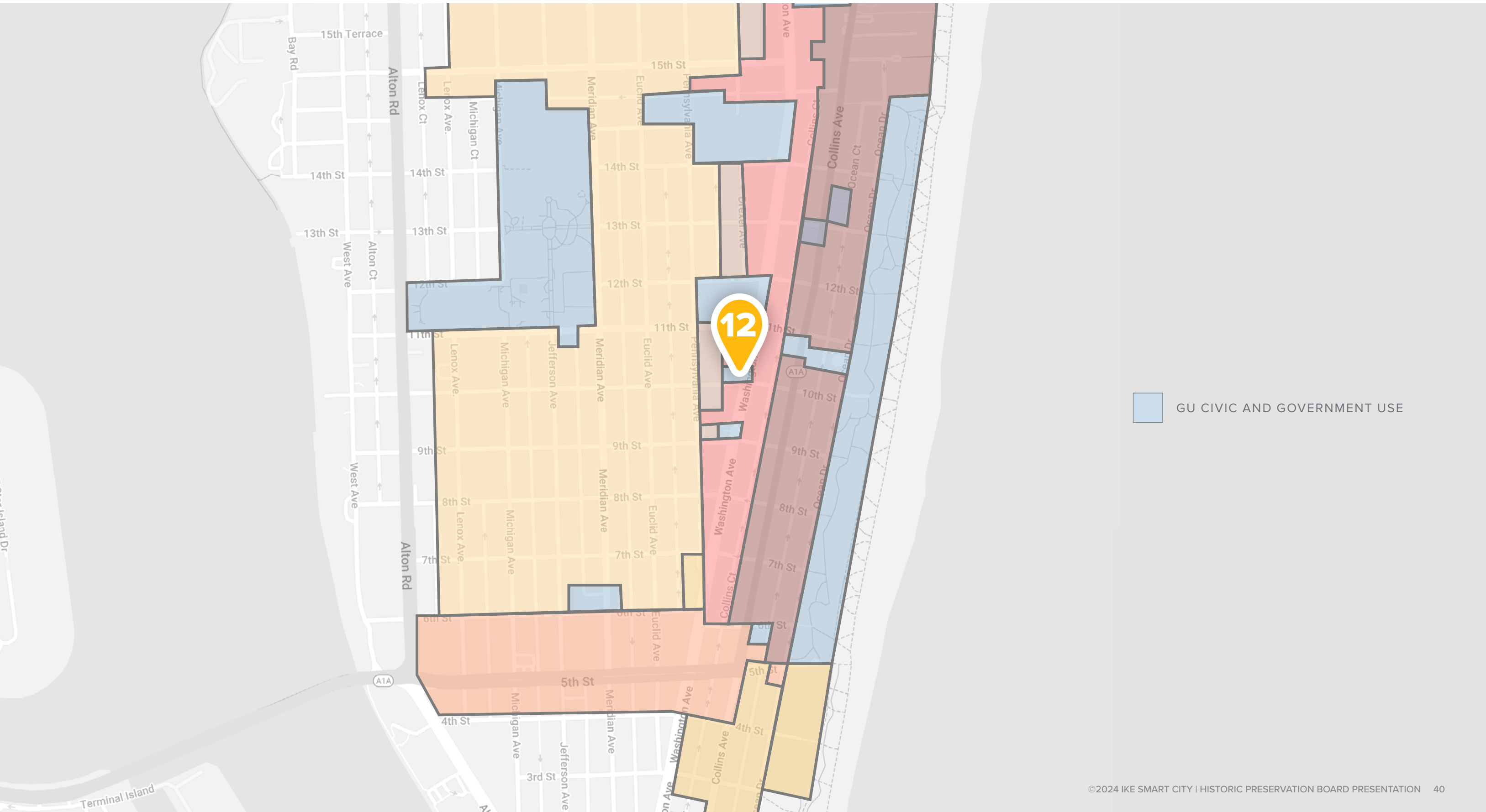

12. WASHINGTON AVE & 10TH ST

RENDERING



12. WASHINGTON AVE & 10TH ST

RENDERING



12. WASHINGTON AVE & 10TH ST

RENDERING



12. WASHINGTON AVE & 10TH ST - KIOSK COLOR RECOMMENDATION

The turquoise color option was selected for both Washington Avenue locations, and is inspired by the Avenue's unique color history. This was influenced by Leonard Horowitz's dedication to revitalizing Miami Beach with a pastel color palette that echoed the tropics. Horowitz's inaugural project, which brought vibrant color to Friedman's Bakery at Washington Ave and 7th St, set a precedent for the surrounding buildings. The selection of bright turquoise serves as a contemporary tribute to Horowitz's vision, continuing the tradition of infusing Washington Avenue with lively colors.



12. WASHINGTON AVE & 10TH ST



- ▶ Historic District: Flamingo Park
- ▶ Nearest bus stop/shelter: 390'
- ▶ Nearest building: 90', The Wolfsonian-FIU

12. WASHINGTON AVE & 10TH ST - LOCATION CONSIDERATIONS

TECHNICAL FEASIBILITY

- ▶ 3 nearby bus stops and/or shelters prohibit kiosk placement on nearby corners at Washington Ave & 11th St and Washington Ave & 9th St
- ▶ Sidewalk maintains a pedestrian clear walking path of 5'
- ▶ Nearby existing sidewalk features allow adequate space on either side of the kiosk for ADA compliance

ENGAGEMENT AND POINTS OF INTEREST

- ▶ Pedestrian count for this corner is 3,720
- ▶ Kiosk is nearby to popular hotels, restaurants, and shopping along Washington Ave
- ▶ Kiosk is across the street from the Wolfsonian-FIU and adjacent to a public parking lot

COMMUNITY SUPPORT

- ▶ Washington Avenue BID
- ▶ Wolfsonian-FIU