

**NOTE: NEW PROPOSED FACADE TO MAINTAIN ORIGINAL DESIGN INTENT.**



**ACTUAL NON-HISTORICAL CASE TO BE DEMOED.**



**ACTUAL TERRAZO FLOORING.**

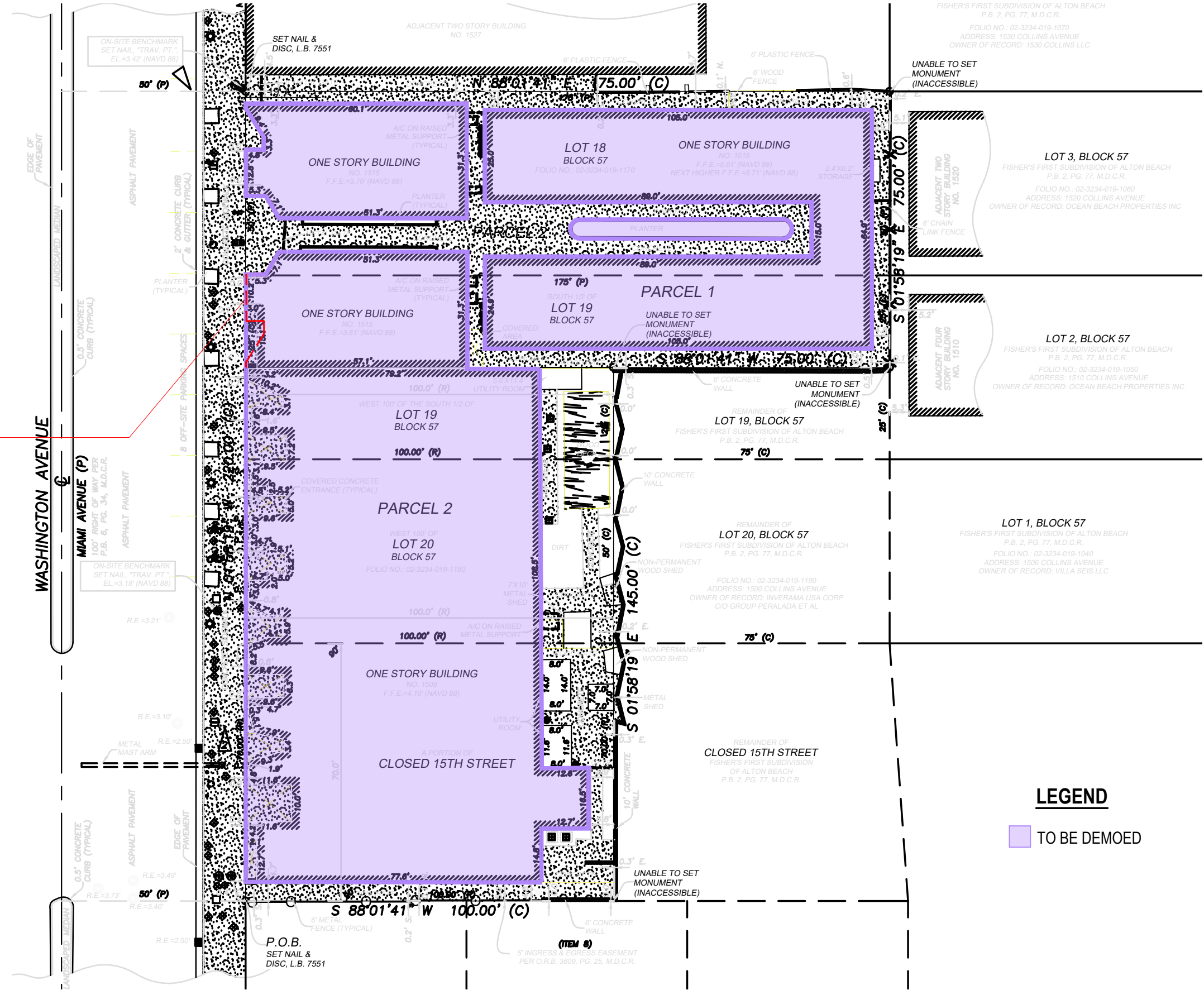

**ARQUITECTONICA**

2900 Oak Avenue, Miami, FL 33133  
T: 305.372.1812

ALL DESIGNS INDICATED IN THESE DRAWINGS ARE PROPERTY OF ARQUITECTONICA INTERNATIONAL CORP. NO COPIES, TRANSMISSIONS, REPRODUCTIONS OR ELECTRONIC MANIPULATION OF ANY PORTION OF THESE DRAWINGS IN THE WHOLE OR IN PART ARE TO BE MADE WITHOUT THE EXPRESS WRITTEN AUTHORIZATION OF ARQUITECTONICA INTERNATIONAL CORP. DESIGN INTENT SHOWN IS SUBJECT TO REVIEW AND APPROVAL OF ALL APPLICABLE LOCAL AND GOVERNMENTAL AUTHORITIES HAVING JURISDICTION. ALL COPYRIGHTS RESERVED © 2023. THE DATA INCLUDED IN THIS STUDY IS CONCEPTUAL IN NATURE AND WILL CONTINUE TO BE MODIFIED THROUGHOUT THE COURSE OF THE PROJECTS DEVELOPMENT WITH THE EVENTUAL INTEGRATION OF STRUCTURAL, MEP AND LIFE SAFETY SYSTEMS. AS THESE ARE FURTHER REFINED, THE NUMBERS WILL BE ADJUSTED ACCORDINGLY.



**HPB FINAL SUBMITTAL**  
1509 - 1515 WASHINGTON AVE  
MIAMI BEACH, FL, 33139

DEMOLITION DIAGRAM



DATE:  
03/10/2024

**A0-29**

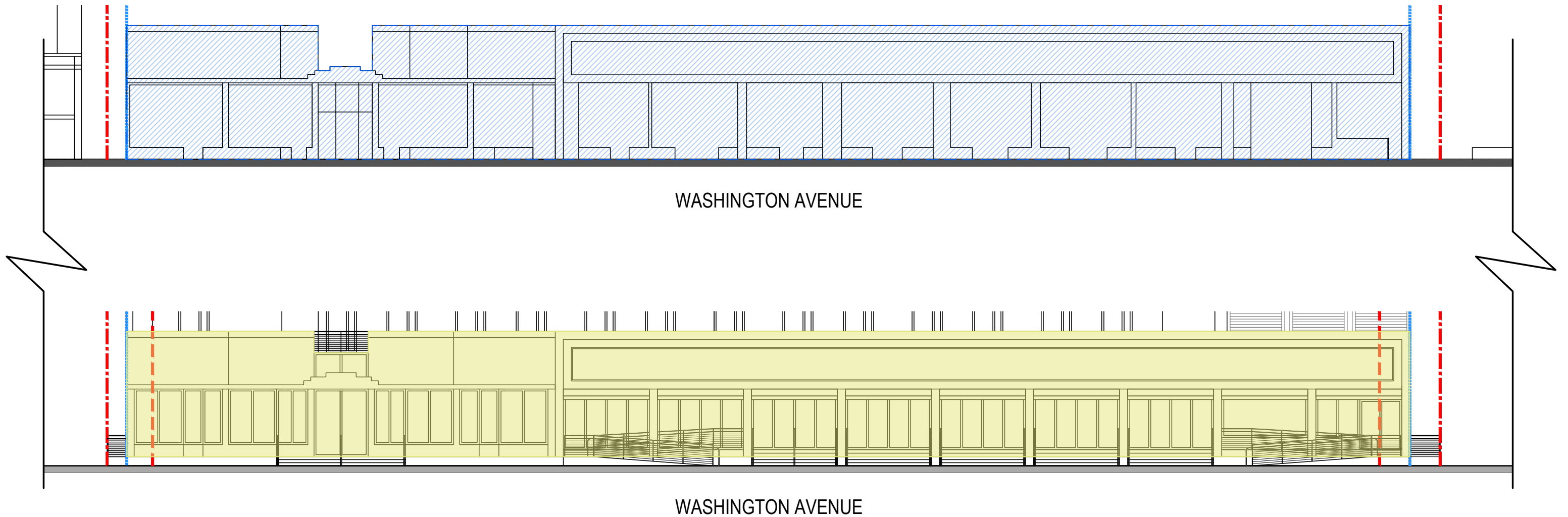

**LEGEND**

- PROPERTY LINE
- EXISTING SETBACK LINE
- AREA TO BE DEMOLISHED
- AREA TO BE RECONSTRUCTED

Proposed total demolition and reconstructed to it's original design intent; to be elevated at the future crown of road in compliance with the MB resiliency code.

**ARQUITECTONICA**

2900 Oak Avenue, Miami, FL 33133  
T: 305.372.1812

ALL DESIGNS INDICATED IN THESE DRAWINGS ARE PROPERTY OF ARQUITECTONICA INTERNATIONAL CORP. NO COPIES, TRANSMISSIONS, REPRODUCTIONS OR ELECTRONIC MANIPULATION OF ANY PORTION OF THESE DRAWINGS IN THE WHOLE OR IN PART ARE TO BE MADE WITHOUT THE EXPRESS WRITTEN AUTHORIZATION OF ARQUITECTONICA INTERNATIONAL CORP. DESIGN INTENT SHOWN IS SUBJECT TO REVIEW AND APPROVAL OF ALL APPLICABLE LOCAL AND GOVERNMENTAL AUTHORITIES HAVING JURISDICTION. ALL COPYRIGHTS RESERVED © 2023. THE DATA INCLUDED IN THIS STUDY IS CONCEPTUAL IN NATURE AND WILL CONTINUE TO BE MODIFIED THROUGHOUT THE COURSE OF THE PROJECTS DEVELOPMENT WITH THE EVENTUAL INTEGRATION OF STRUCTURAL, MEP AND LIFE SAFETY SYSTEMS. AS THESE ARE FURTHER REFINED, THE NUMBERS WILL BE ADJUSTED ACCORDINGLY.



**HPB FINAL SUBMITTAL**  
1509 - 1515 WASHINGTON AVE  
MIAMI BEACH, FL, 33139

DEMOLITION / PROPOSED  
WEST ELEVATION



SCALE: 1/16" = 1'



DATE:  
03/10/2024

**A0-30**

WASHINGTON AVENUE

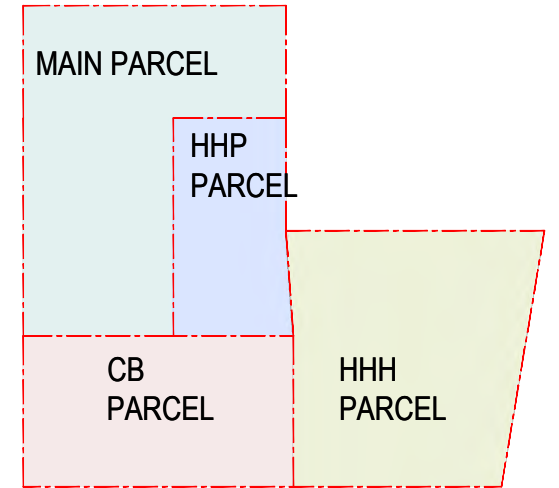
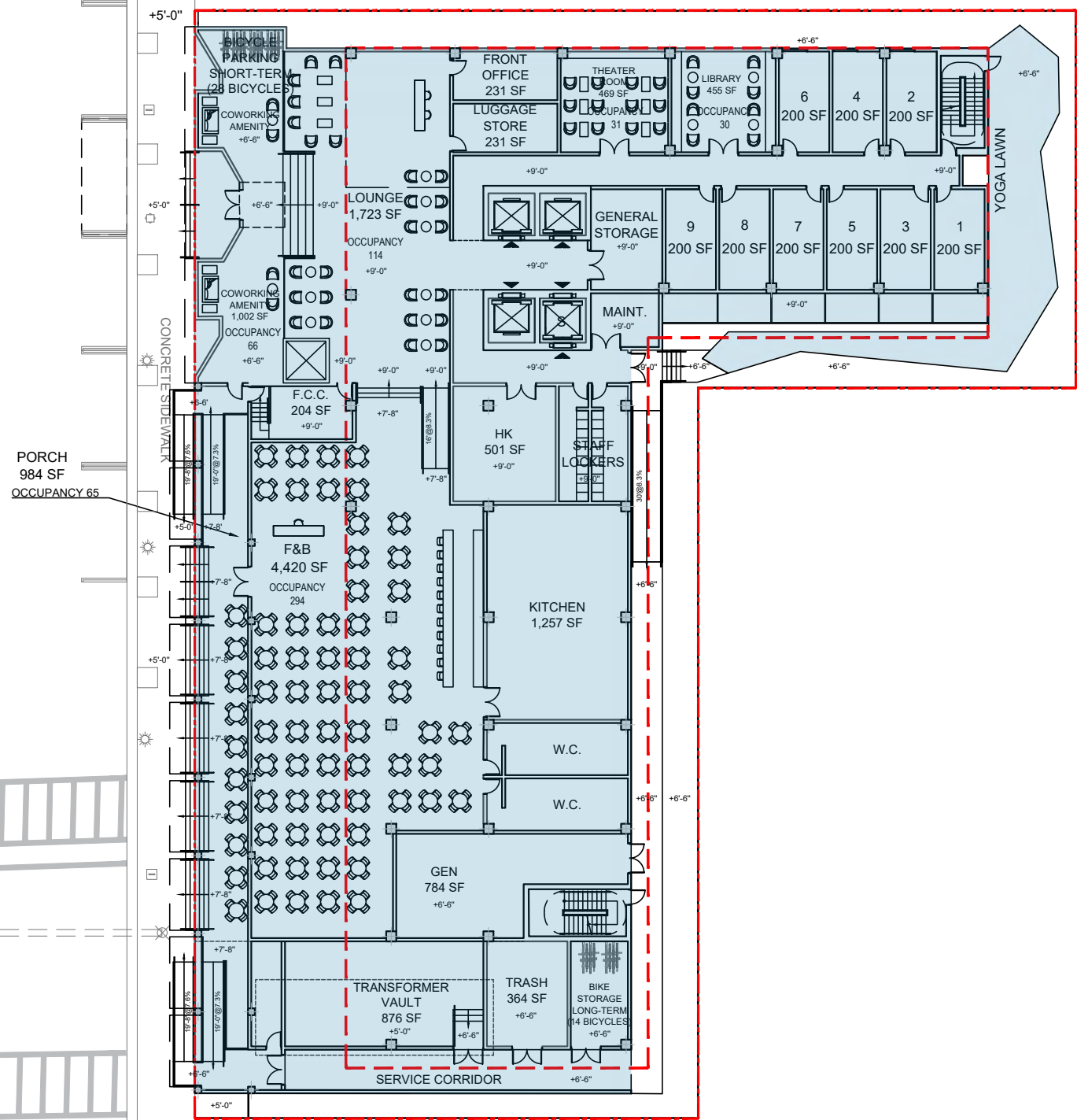

**KEY PLAN**

**LEGEND**

■ GSF: 23,032 SF

**GSF BY LEVEL**

|         |             |
|---------|-------------|
| GROUND  | : 23,032 SF |
| LEVEL 2 | : 20,039 SF |
| LEVEL 3 | : 12,583 SF |
| LEVEL 4 | : 12,583 SF |
| LEVEL 5 | : 12,583 SF |
| LEVEL 6 | : 12,583 SF |
| LEVEL 7 | : 13,436 SF |

**TOTAL GSF :106,839 SF**

**ARQUITECTONICA**

2900 Oak Avenue, Miami, FL 33133  
T: 305.372.1812

ALL DESIGNS INDICATED IN THESE DRAWINGS ARE PROPERTY OF ARQUITECTONICA INTERNATIONAL CORP. NO COPIES, TRANSMISSIONS, REPRODUCTIONS OR ELECTRONIC MANIPULATION OF ANY PORTION OF THESE DRAWINGS IN THE WHOLE OR IN PART ARE TO BE MADE WITHOUT THE EXPRESS WRITTEN AUTHORIZATION OF ARQUITECTONICA INTERNATIONAL CORP. DESIGN INTENT SHOWN IS SUBJECT TO REVIEW AND APPROVAL OF ALL APPLICABLE LOCAL AND GOVERNMENTAL AUTHORITIES HAVING JURISDICTION. ALL COPYRIGHTS RESERVED © 2023. THE DATA INCLUDED IN THIS STUDY IS CONCEPTUAL IN NATURE AND WILL CONTINUE TO BE MODIFIED THROUGHOUT THE COURSE OF THE PROJECTS DEVELOPMENT WITH THE EVENTUAL INTEGRATION OF STRUCTURAL, MEP AND LIFE SAFETY SYSTEMS. AS THESE ARE FURTHER REFINED, THE NUMBERS WILL BE ADJUSTED ACCORDINGLY.



**HPB FINAL SUBMITTAL**  
1509 - 1515 WASHINGTON AVE  
MIAMI BEACH, FL, 33139

**GSF DIAGRAM - GROUND LEVEL**



SCALE: 1" = 30'



DATE:  
03/10/2024

**A0-31**

WASHINGTON AVENUE

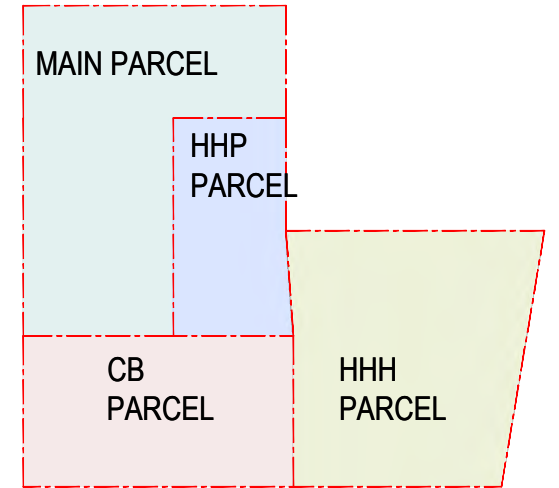
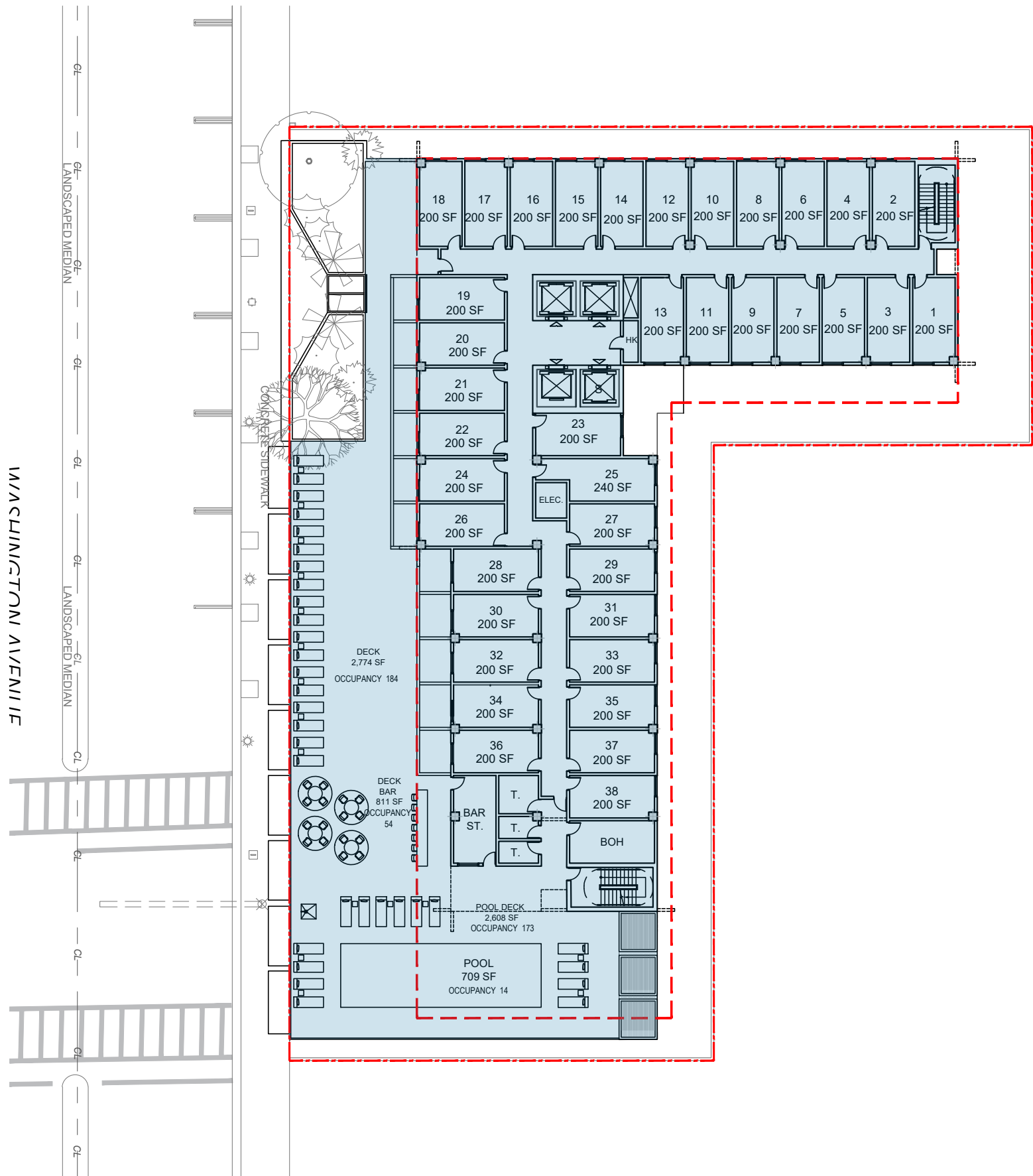

**KEY PLAN**

**LEGEND**

■ GSF: 20,039 SF

**GSF BY LEVEL**

|                  |                    |
|------------------|--------------------|
| GROUND           | : 23,032 SF        |
| LEVEL 2          | : 20,039 SF        |
| LEVEL 3          | : 12,583 SF        |
| LEVEL 4          | : 12,583 SF        |
| LEVEL 5          | : 12,583 SF        |
| LEVEL 6          | : 12,583 SF        |
| LEVEL 7          | : 13,436 SF        |
| <b>TOTAL GSF</b> | <b>:106,839 SF</b> |

**ARQUITECTONICA**

2900 Oak Avenue, Miami, FL 33133  
T: 305.372.1812

ALL DESIGNS INDICATED IN THESE DRAWINGS ARE PROPERTY OF ARQUITECTONICA INTERNATIONAL CORP. NO COPIES, TRANSMISSIONS, REPRODUCTIONS OR ELECTRONIC MANIPULATION OF ANY PORTION OF THESE DRAWINGS IN THE WHOLE OR IN PART ARE TO BE MADE WITHOUT THE EXPRESS WRITTEN AUTHORIZATION OF ARQUITECTONICA INTERNATIONAL CORP. DESIGN INTENT SHOWN IS SUBJECT TO REVIEW AND APPROVAL OF ALL APPLICABLE LOCAL AND GOVERNMENTAL AUTHORITIES HAVING JURISDICTION. ALL COPYRIGHTS RESERVED © 2023. THE DATA INCLUDED IN THIS STUDY IS CONCEPTUAL IN NATURE AND WILL CONTINUE TO BE MODIFIED THROUGHOUT THE COURSE OF THE PROJECTS DEVELOPMENT WITH THE EVENTUAL INTEGRATION OF STRUCTURAL, MEP AND LIFE SAFETY SYSTEMS. AS THESE ARE FURTHER REFINED, THE NUMBERS WILL BE ADJUSTED ACCORDINGLY.



**HPB FINAL SUBMITTAL**  
1509 - 1515 WASHINGTON AVE  
MIAMI BEACH, FL, 33139

**GSF DIAGRAM - LEVEL 2**



SCALE: 1" = 30'



DATE:  
03/10/2024

**A0-32**

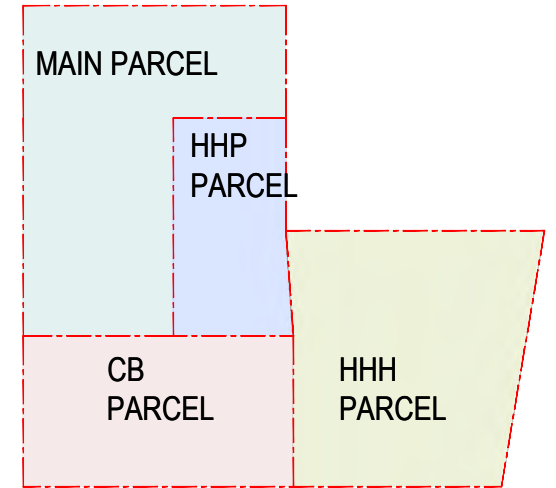
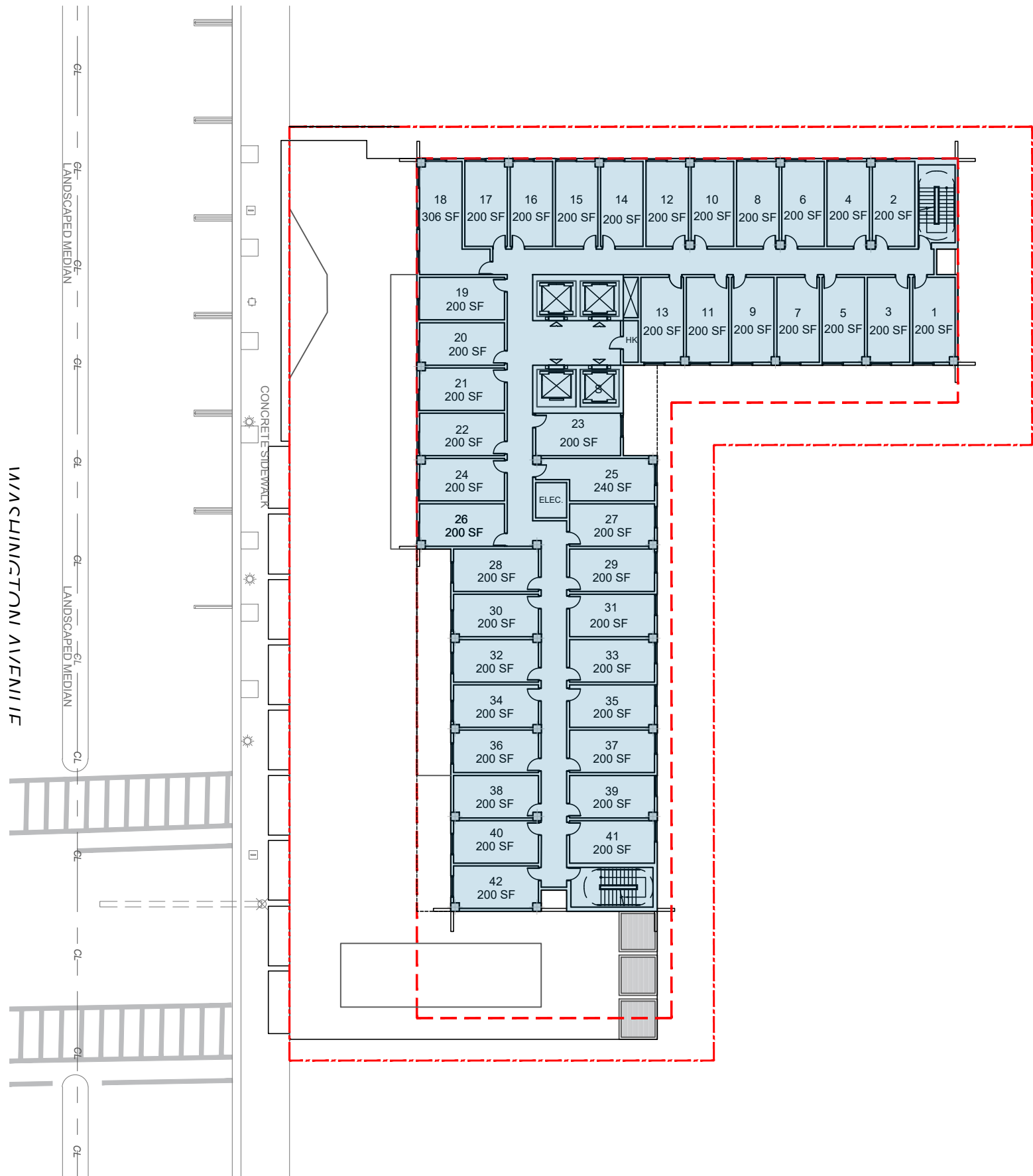

**KEY PLAN**

**LEGEND**

GSF: 12,583 SF

**GSF BY LEVEL**

|                  |                    |
|------------------|--------------------|
| GROUND           | : 23,032 SF        |
| LEVEL 2          | : 20,039 SF        |
| LEVEL 3          | : 12,583 SF        |
| LEVEL 4          | : 12,583 SF        |
| LEVEL 5          | : 12,583 SF        |
| LEVEL 6          | : 12,583 SF        |
| LEVEL 7          | : 13,436 SF        |
| <b>TOTAL GSF</b> | <b>:106,839 SF</b> |

**ARQUITECTONICA**

2900 Oak Avenue, Miami, FL 33133  
T: 305.372.1812

ALL DESIGNS INDICATED IN THESE DRAWINGS ARE PROPERTY OF ARQUITECTONICA INTERNATIONAL CORP. NO COPIES, TRANSMISSIONS, REPRODUCTIONS OR ELECTRONIC MANIPULATION OF ANY PORTION OF THESE DRAWINGS IN THE WHOLE OR IN PART ARE TO BE MADE WITHOUT THE EXPRESS WRITTEN AUTHORIZATION OF ARQUITECTONICA INTERNATIONAL CORP. DESIGN INTENT SHOWN IS SUBJECT TO REVIEW AND APPROVAL OF ALL APPLICABLE LOCAL AND GOVERNMENTAL AUTHORITIES HAVING JURISDICTION. ALL COPYRIGHTS RESERVED © 2023. THE DATA INCLUDED IN THIS STUDY IS CONCEPTUAL IN NATURE AND WILL CONTINUE TO BE MODIFIED THROUGHOUT THE COURSE OF THE PROJECTS DEVELOPMENT WITH THE EVENTUAL INTEGRATION OF STRUCTURAL, MEP AND LIFE SAFETY SYSTEMS. AS THESE ARE FURTHER REFINED, THE NUMBERS WILL BE ADJUSTED ACCORDINGLY.



**HPB FINAL SUBMITTAL**  
1509 - 1515 WASHINGTON AVE  
MIAMI BEACH, FL, 33139

GSF DIAGRAM - LEVEL 3 TO 6



SCALE: 1" = 30'



DATE:  
03/10/2024

**A0-33**

WASHINGTON AVENUE

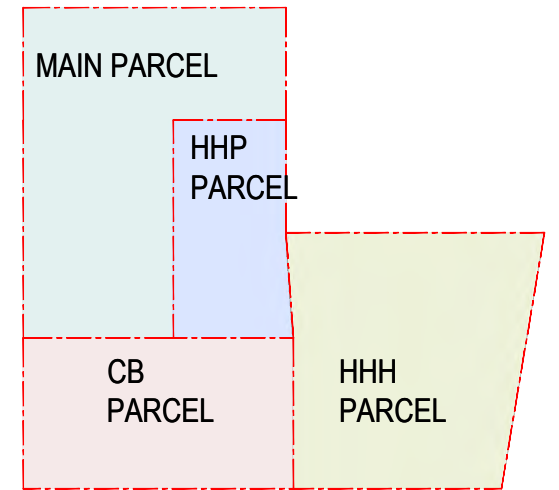
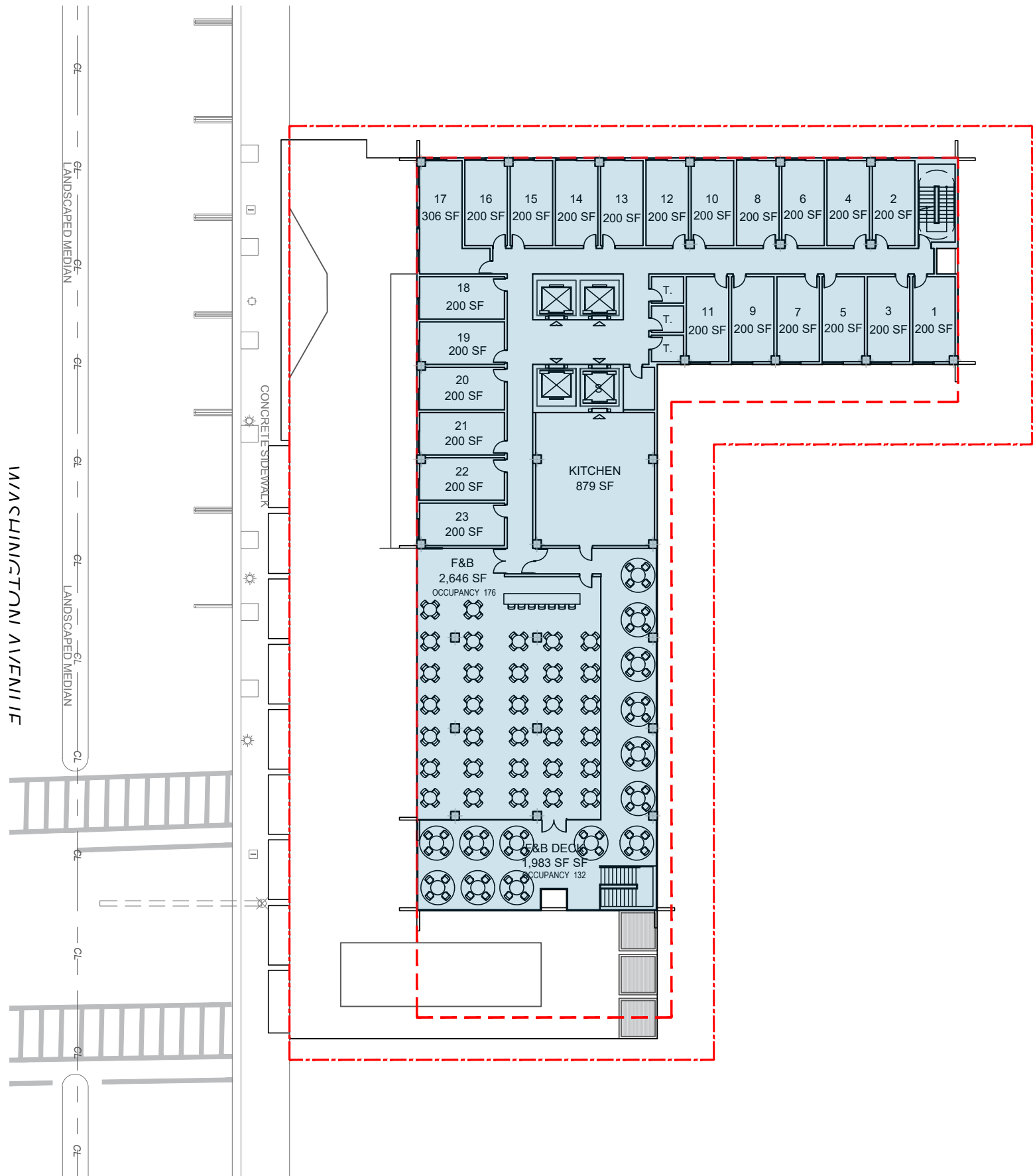

**KEY PLAN**

**LEGEND**

■ GSF: 13,436 SF

**GSF BY LEVEL**

|                  |                    |
|------------------|--------------------|
| GROUND           | : 23,032 SF        |
| LEVEL 2          | : 20,039 SF        |
| LEVEL 3          | : 12,583 SF        |
| LEVEL 4          | : 12,583 SF        |
| LEVEL 5          | : 12,583 SF        |
| LEVEL 6          | : 12,583 SF        |
| LEVEL 7          | : 13,436 SF        |
| <b>TOTAL GSF</b> | <b>:106,839 SF</b> |

**ARQUITECTONICA**

2900 Oak Avenue, Miami, FL 33133  
T: 305.372.1812

ALL DESIGNS INDICATED IN THESE DRAWINGS ARE PROPERTY OF ARQUITECTONICA INTERNATIONAL CORP. NO COPIES, TRANSMISSIONS, REPRODUCTIONS OR ELECTRONIC MANIPULATION OF ANY PORTION OF THESE DRAWINGS IN THE WHOLE OR IN PART ARE TO BE MADE WITHOUT THE EXPRESS WRITTEN AUTHORIZATION OF ARQUITECTONICA INTERNATIONAL CORP. DESIGN INTENT SHOWN IS SUBJECT TO REVIEW AND APPROVAL OF ALL APPLICABLE LOCAL AND GOVERNMENTAL AUTHORITIES HAVING JURISDICTION. ALL COPYRIGHTS RESERVED © 2023. THE DATA INCLUDED IN THIS STUDY IS CONCEPTUAL IN NATURE AND WILL CONTINUE TO BE MODIFIED THROUGHOUT THE COURSE OF THE PROJECTS DEVELOPMENT WITH THE EVENTUAL INTEGRATION OF STRUCTURAL, MEP AND LIFE SAFETY SYSTEMS. AS THESE ARE FURTHER REFINED, THE NUMBERS WILL BE ADJUSTED ACCORDINGLY.



**HPB FINAL SUBMITTAL**  
1509 - 1515 WASHINGTON AVE  
MIAMI BEACH, FL, 33139

**GSF DIAGRAM - LEVEL 7**



SCALE: 1" = 30'



DATE:  
03/10/2024

**A0-34**

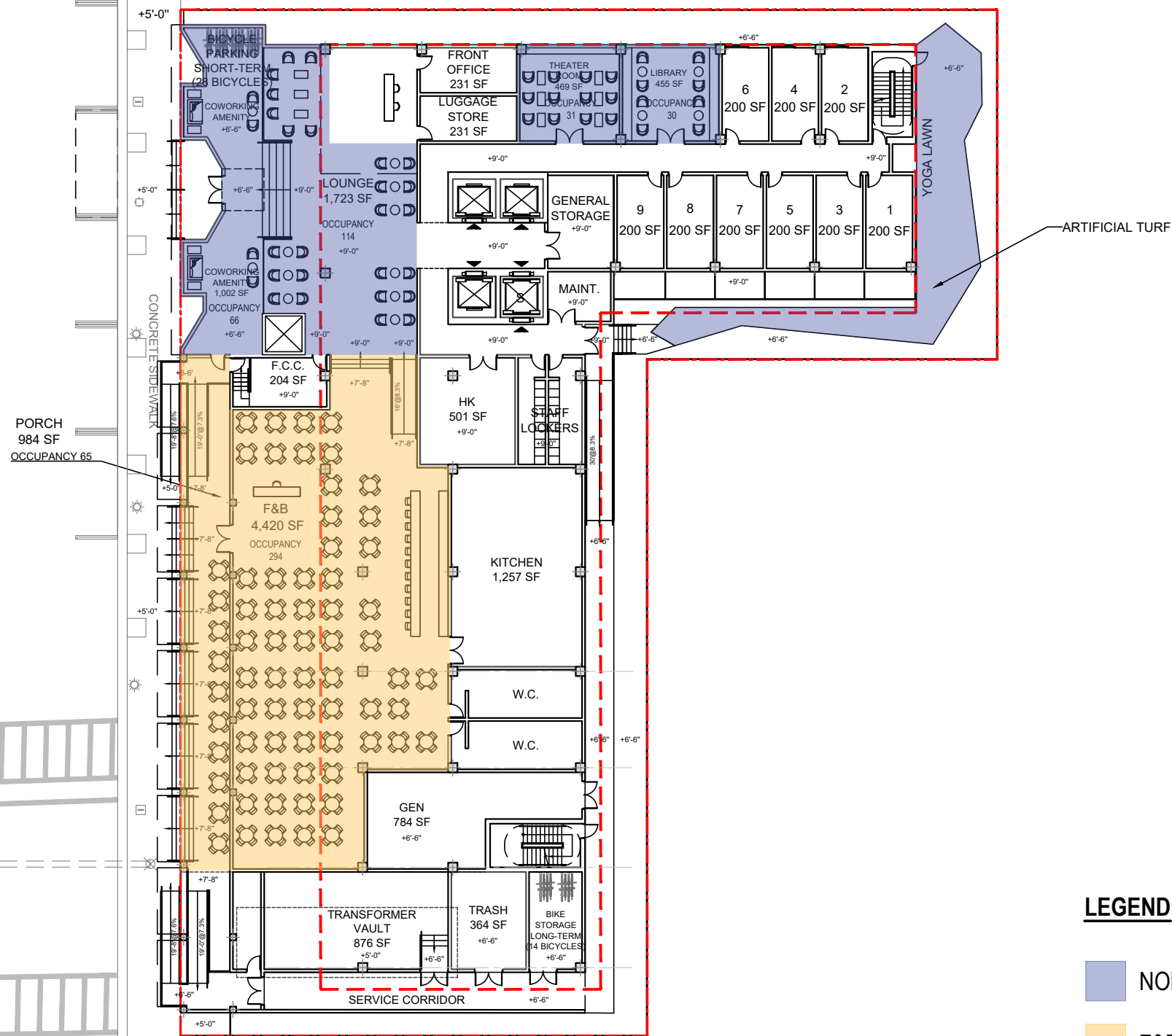

**LEGEND**

- NON F&B: 4,740 SF
- F&B: 5,578 SF
- TOTAL: 10,318 SF**

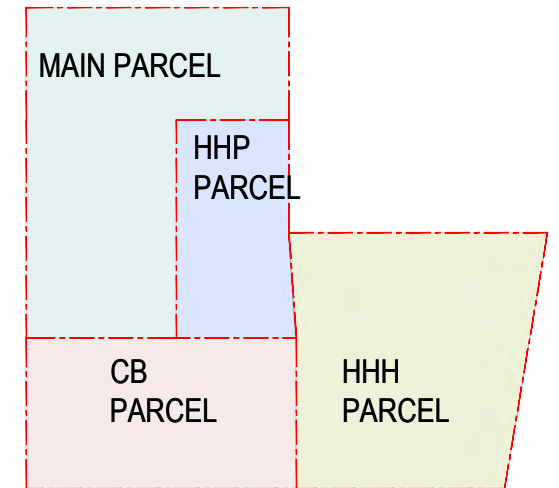

**KEY PLAN**

**TOTAL FIGURES**

|                       | Non-F&B          | F&B              | Subtotals        |
|-----------------------|------------------|------------------|------------------|
| Ground                | 4,740 SF         | 5,578 SF         | 10,318 SF        |
| Level 2               | 6,091 SF         | 811 SF           | 6,902 SF         |
| Level 7               |                  | 4,629 SF         | 4,629 SF         |
| <b>Total Provided</b> |                  |                  | <b>21,849 SF</b> |
| Total GSF             |                  |                  | 106,839 SF       |
| Required (20% of GSF) |                  |                  | 21,368 SF        |
| 50% from F&B          |                  |                  | 10,684 SF        |
| <b>Total Provided</b> | <b>10,831 SF</b> | <b>10,684 SF</b> | <b>21,515 SF</b> |

WASHINGTON AVENUE

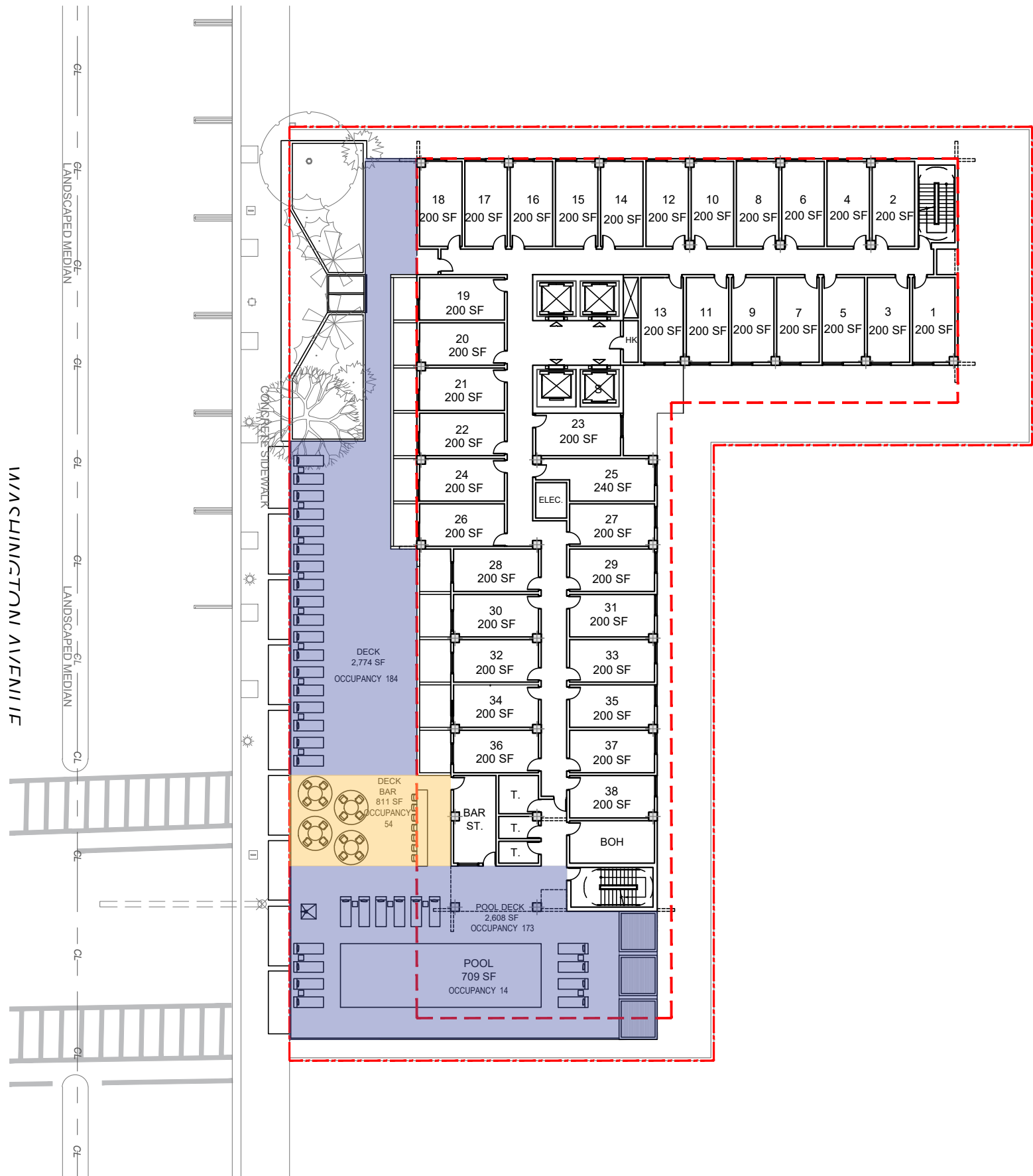

**LEGEND**

- NON F&B: 6,091 SF
- F&B: 811 SF
- TOTAL: 6,902 SF**

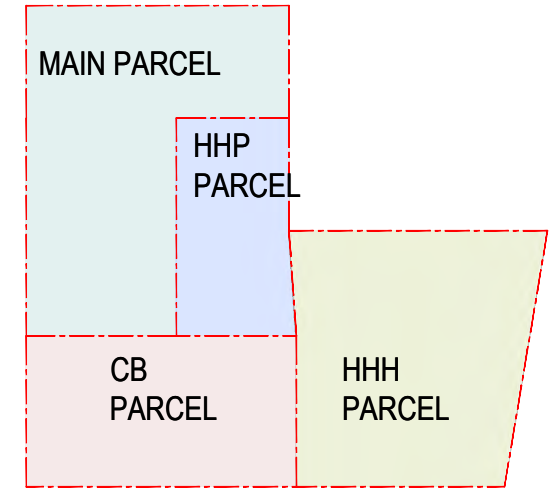

**KEY PLAN**

**TOTAL FIGURES**

|                       | Non-F&B          | F&B              | Subtotals        |
|-----------------------|------------------|------------------|------------------|
| Ground                | 4,740 SF         | 5,578 SF         | 10,318 SF        |
| Level 2               | 6,091 SF         | 811 SF           | 6,902 SF         |
| Level 7               |                  | 4,629 SF         | 4,629 SF         |
| <b>Total Provided</b> |                  |                  | <b>21,849 SF</b> |
| Total GSF             |                  |                  | 106,839 SF       |
| Required (20% of GSF) |                  |                  | 21,368 SF        |
| 50% from F&B          |                  |                  | 10,684 SF        |
| <b>Total Provided</b> | <b>10,831 SF</b> | <b>10,684 SF</b> | <b>21,515 SF</b> |

**ARQUITECTONICA**

2900 Oak Avenue, Miami, FL 33133  
T: 305.372.1812

ALL DESIGNS INDICATED IN THESE DRAWINGS ARE PROPERTY OF ARQUITECTONICA INTERNATIONAL CORP. NO COPIES, TRANSMISSIONS, REPRODUCTIONS OR ELECTRONIC MANIPULATION OF ANY PORTION OF THESE DRAWINGS IN THE WHOLE OR IN PART ARE TO BE MADE WITHOUT THE EXPRESS WRITTEN AUTHORIZATION OF ARQUITECTONICA INTERNATIONAL CORP. DESIGN INTENT SHOWN IS SUBJECT TO REVIEW AND APPROVAL OF ALL APPLICABLE LOCAL AND GOVERNMENTAL AUTHORITIES HAVING JURISDICTION. ALL COPYRIGHTS RESERVED © 2023. THE DATA INCLUDED IN THIS STUDY IS CONCEPTUAL IN NATURE AND WILL CONTINUE TO BE MODIFIED THROUGHOUT THE COURSE OF THE PROJECTS DEVELOPMENT WITH THE EVENTUAL INTEGRATION OF STRUCTURAL, MEP AND LIFE SAFETY SYSTEMS. AS THESE ARE FURTHER REFINED, THE NUMBERS WILL BE ADJUSTED ACCORDINGLY.



**HPB FINAL SUBMITTAL**  
1509 - 1515 WASHINGTON AVE  
MIAMI BEACH, FL, 33139

AMENITY DIAGRAM - LEVEL 2



SCALE: 1" = 30'



DATE:  
03/10/2024

**A0-36**

WASHINGTON AVENUE

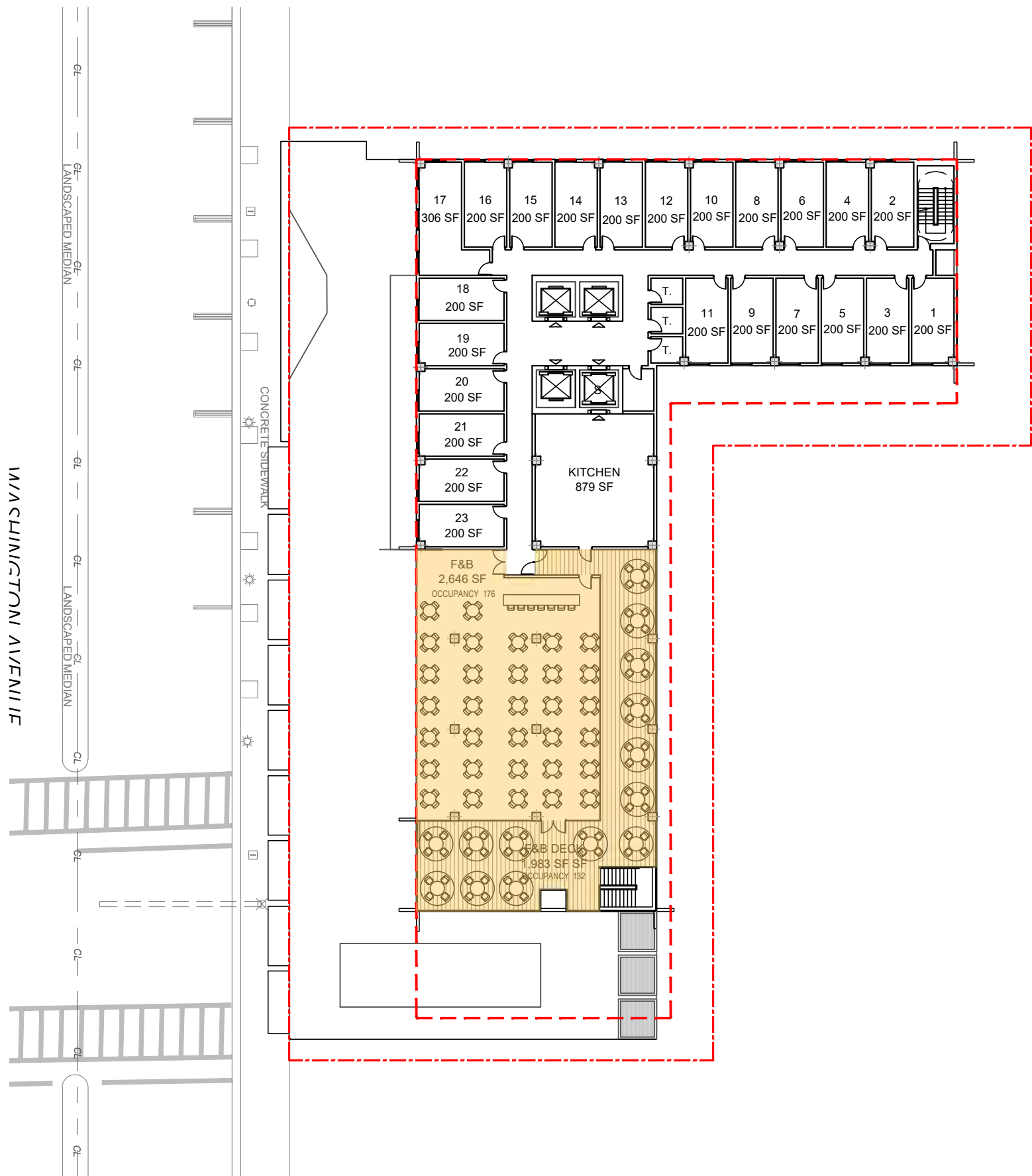

**LEGEND**

F&B 4,629 SF  
**TOTAL: 4,629 SF**

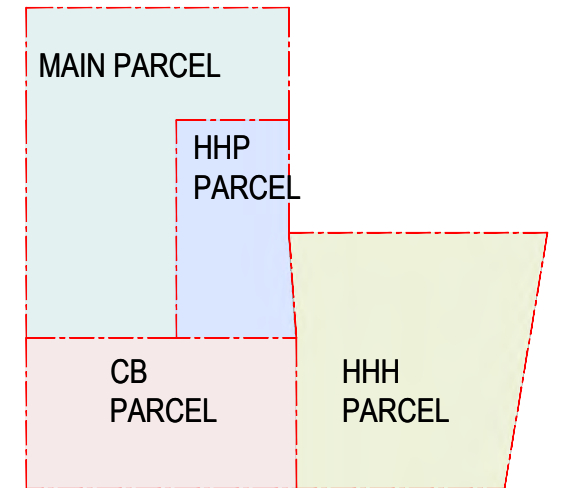

**KEY PLAN**

**TOTAL FIGURES**

|                       | Non-F&B          | F&B              | Subtotals        |
|-----------------------|------------------|------------------|------------------|
| Ground                | 4,740 SF         | 5,578 SF         | 10,318 SF        |
| Level 2               | 6,091 SF         | 811 SF           | 6,902 SF         |
| Level 7               |                  | 4,629 SF         | 4,629 SF         |
| <b>Total Provided</b> |                  |                  | <b>21,849 SF</b> |
| Total GSF             |                  |                  | 106,839 SF       |
| Required (20% of GSF) |                  |                  | 21,368 SF        |
| 50% from F&B          |                  |                  | 10,684 SF        |
| <b>Total Provided</b> | <b>10,831 SF</b> | <b>10,684 SF</b> | <b>21,515 SF</b> |

**ARQUITECTONICA**

2900 Oak Avenue, Miami, FL 33133  
T: 305.372.1812

ALL DESIGNS INDICATED IN THESE DRAWINGS ARE PROPERTY OF ARQUITECTONICA INTERNATIONAL CORP. NO COPIES, TRANSMISSIONS, REPRODUCTIONS OR ELECTRONIC MANIPULATION OF ANY PORTION OF THESE DRAWINGS IN THE WHOLE OR IN PART ARE TO BE MADE WITHOUT THE EXPRESS WRITTEN AUTHORIZATION OF ARQUITECTONICA INTERNATIONAL CORP. DESIGN INTENT SHOWN IS SUBJECT TO REVIEW AND APPROVAL OF ALL APPLICABLE LOCAL AND GOVERNMENTAL AUTHORITIES HAVING JURISDICTION. ALL COPYRIGHTS RESERVED © 2023. THE DATA INCLUDED IN THIS STUDY IS CONCEPTUAL IN NATURE AND WILL CONTINUE TO BE MODIFIED THROUGHOUT THE COURSE OF THE PROJECTS DEVELOPMENT WITH THE EVENTUAL INTEGRATION OF STRUCTURAL, MEP AND LIFE SAFETY SYSTEMS. AS THESE ARE FURTHER REFINED, THE NUMBERS WILL BE ADJUSTED ACCORDINGLY.



**HPB FINAL SUBMITTAL**  
1509 - 1515 WASHINGTON AVE  
MIAMI BEACH, FL, 33139

AMENITY DIAGRAM - LEVEL 7



SCALE: 1" = 30'



DATE:  
03/10/2024

**A0-37**

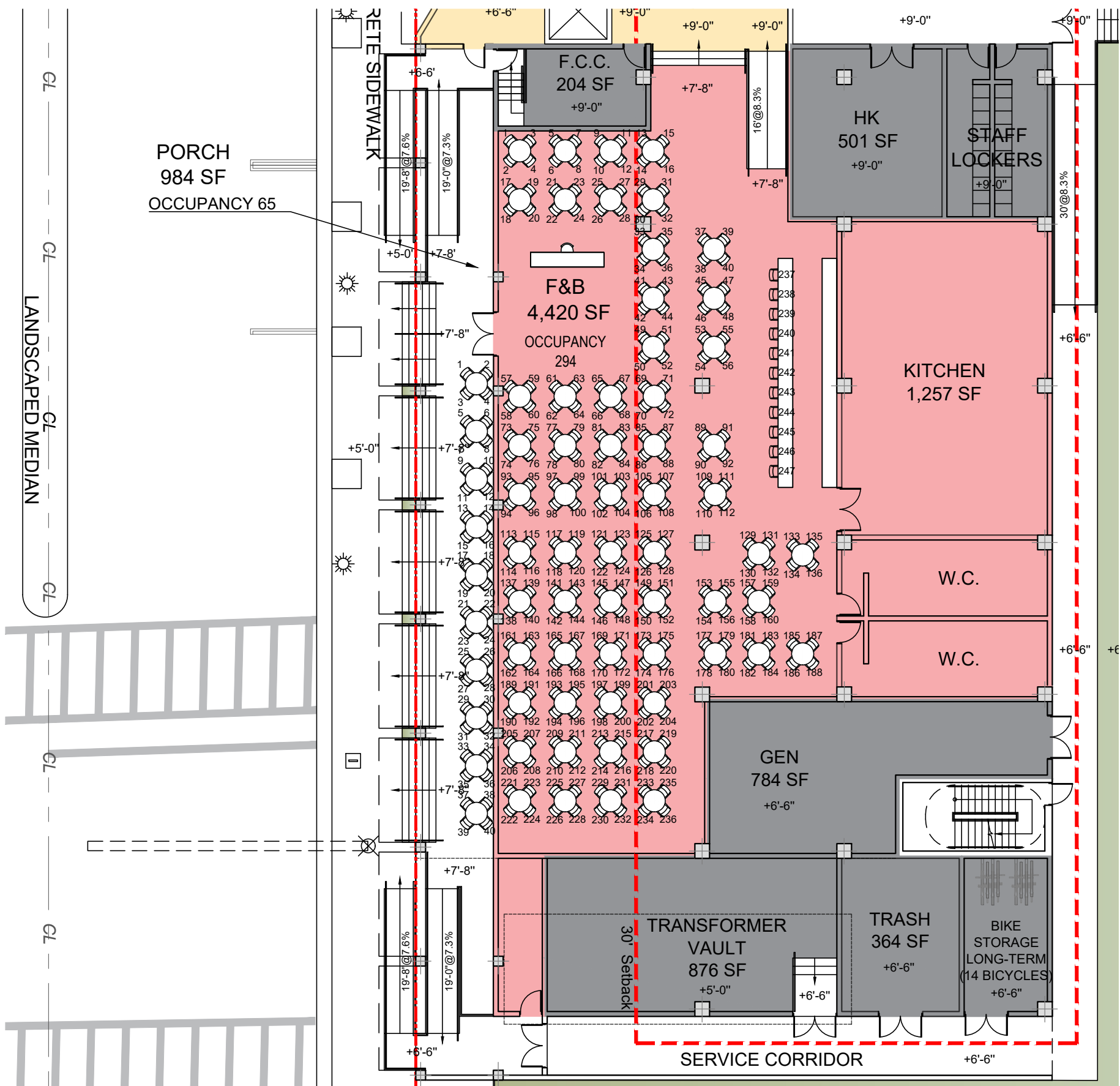

**F&B GROUND FLOOR**

**OCCUPANCY COUNT**

|              |            |
|--------------|------------|
| F&B          | 294        |
| PORCH        | 65         |
| <b>TOTAL</b> | <b>359</b> |

\*BASED ON CODE OCCUPANCY PER SF

**SEATING COUNT**

|                        |            |
|------------------------|------------|
| F&B (interior seats)   | 247        |
| PORCH (exterior seats) | 40         |
| <b>TOTAL</b>           | <b>287</b> |



LOT 17  
BLOCK 57

**LOBBY GROUND FLOOR**

**OCCUPANCY COUNT**

|              |            |
|--------------|------------|
| COWORKING    | 66         |
| LOUNGE       | 114        |
| THEATER ROOM | 31         |
| LIBRARY      | 30         |
| <b>TOTAL</b> | <b>241</b> |

\*BASED ON CODE OCCUPANCY PER SF

**SEATING COUNT**

|              |           |
|--------------|-----------|
| COWORKING    | 8         |
| LOUNGE       | 25        |
| THEATER ROOM | 12        |
| LIBRARY      | 8         |
| <b>TOTAL</b> | <b>53</b> |

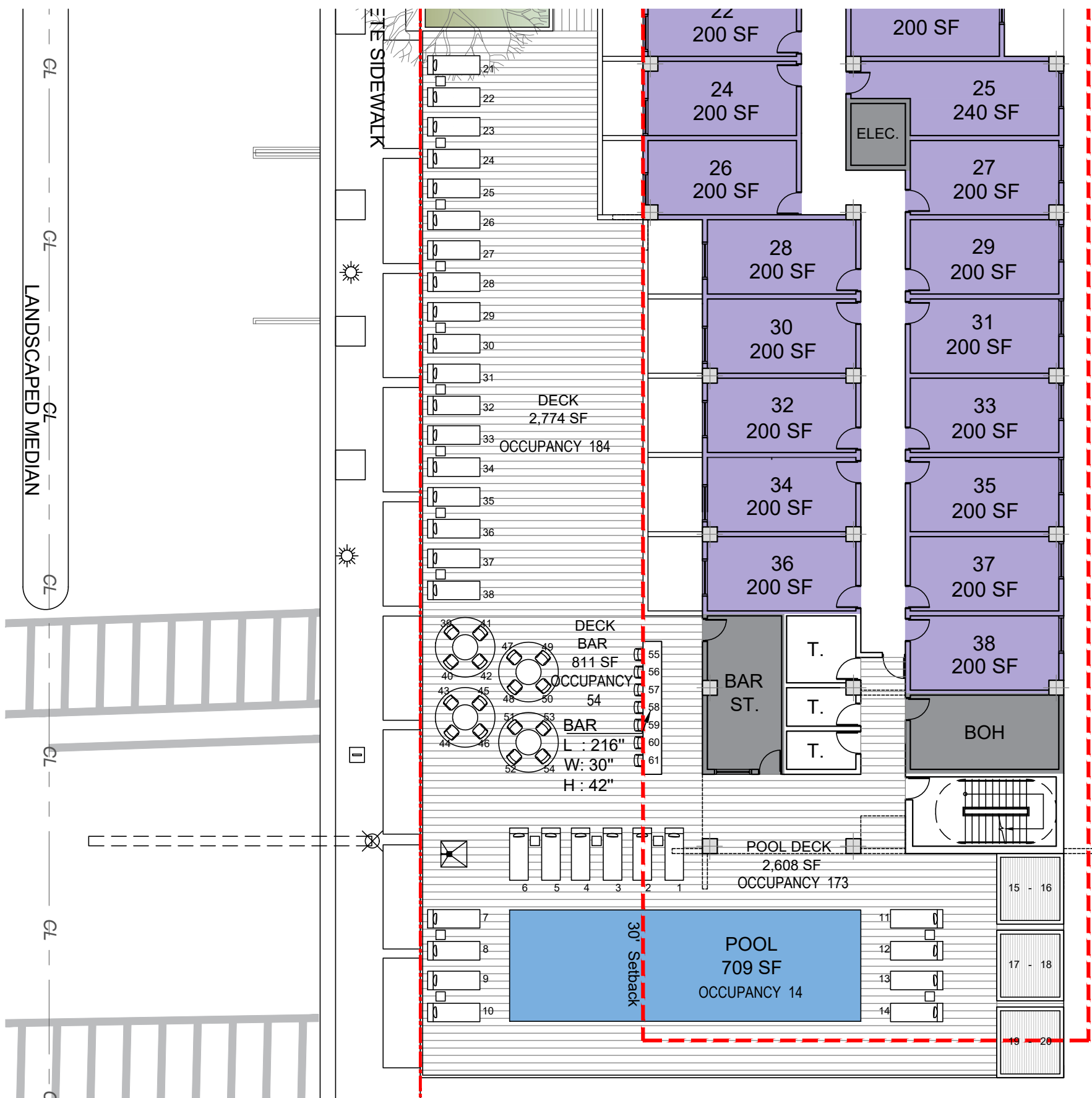

**LEVEL 02**

**OCCUPANCY COUNT**

|           |                  |
|-----------|------------------|
| F&B DECK  | 54               |
| POOL DECK | 173              |
| DECK      | 184              |
| POOL      | 14               |
| CABANAS   | 6 (2 PER CABANA) |

**TOTAL 431**

\*BASED ON CODE OCCUPANCY PER SF

**SEATING COUNT**

|           |                  |
|-----------|------------------|
| F&B DECK  | 23               |
| POOL DECK | 32               |
| POOL      | 0                |
| CABANAS   | 6 (2 PER CABANA) |

**TOTAL (exterior seats) 61**

**ARQUITECTONICA**

2900 Oak Avenue, Miami, FL 33133  
T: 305.372.1812

ALL DESIGNS INDICATED IN THESE DRAWINGS ARE PROPERTY OF ARQUITECTONICA INTERNATIONAL CORP. NO COPIES, TRANSMISSIONS, REPRODUCTIONS OR ELECTRONIC MANIPULATION OF ANY PORTION OF THESE DRAWINGS IN THE WHOLE OR IN PART ARE TO BE MADE WITHOUT THE EXPRESS WRITTEN AUTHORIZATION OF ARQUITECTONICA INTERNATIONAL CORP. DESIGN INTENT SHOWN IS SUBJECT TO REVIEW AND APPROVAL OF ALL APPLICABLE LOCAL AND GOVERNMENTAL AUTHORITIES HAVING JURISDICTION. ALL COPYRIGHTS RESERVED © 2023. THE DATA INCLUDED IN THIS STUDY IS CONCEPTUAL IN NATURE AND WILL CONTINUE TO BE MODIFIED THROUGHOUT THE COURSE OF THE PROJECTS DEVELOPMENT WITH THE EVENTUAL INTEGRATION OF STRUCTURAL, MEP AND LIFE SAFETY SYSTEMS. AS THESE ARE FURTHER REFINED, THE NUMBERS WILL BE ADJUSTED ACCORDINGLY.



**HPB FINAL SUBMITTAL**  
1509 - 1515 WASHINGTON AVE  
MIAMI BEACH, FL, 33139

SEATING DIAGRAM - LEVEL 2



SCALE: 1/16" = 1'

DATE:  
03/10/2024

**A0-40**

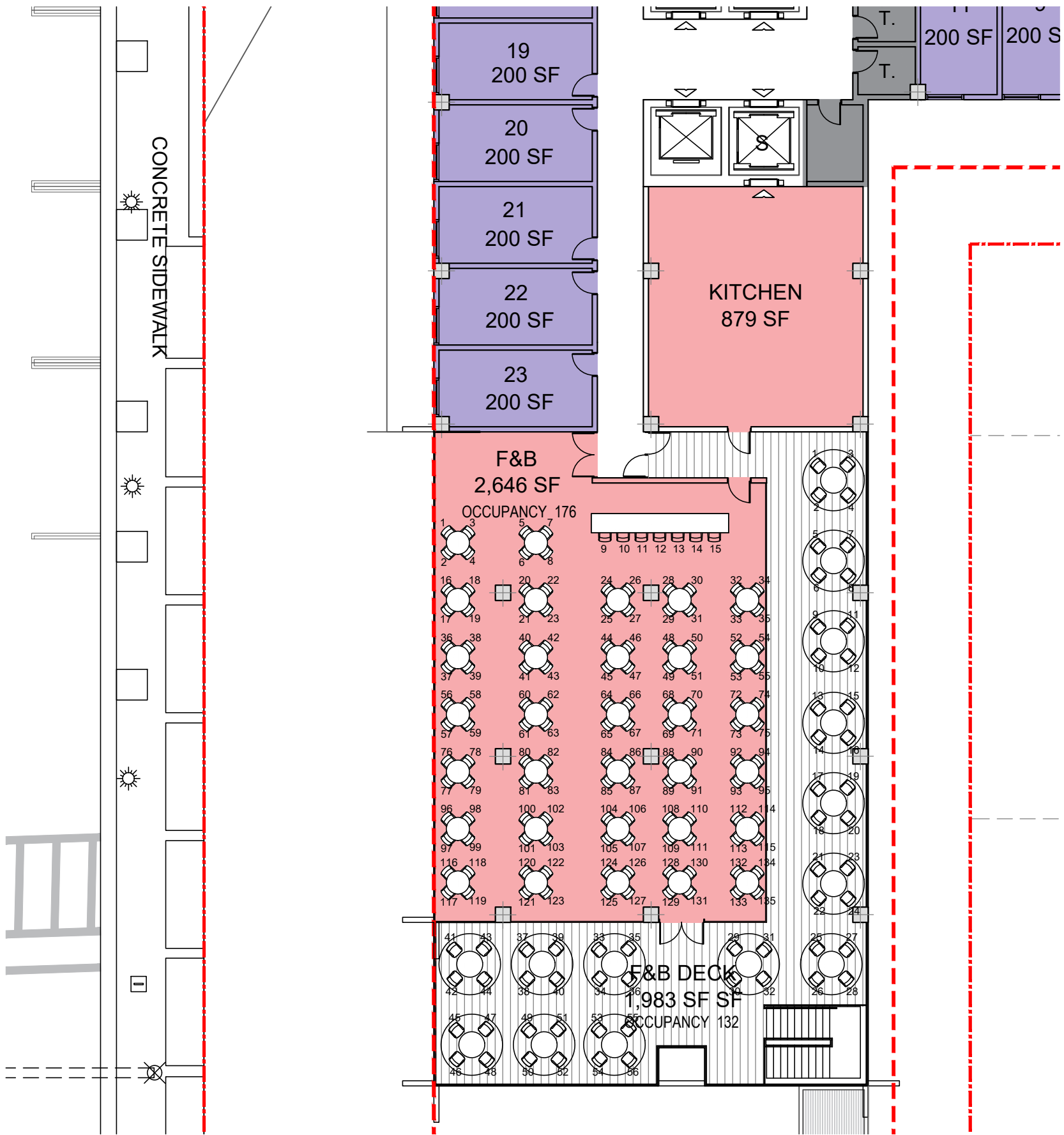

**LEVEL 07**

**OCCUPANCY COUNT**

|              |            |
|--------------|------------|
| F&B          | 176        |
| F&B DECK     | 132        |
| <b>TOTAL</b> | <b>308</b> |

\*BASED ON CODE OCCUPANCY PER SF

**SEATING COUNT**

|                           |            |
|---------------------------|------------|
| F&B (interior seats)      | 135        |
| F&B DECK (exterior seats) | 56         |
| <b>TOTAL</b>              | <b>191</b> |

**ARQUITECTONICA**

2900 Oak Avenue, Miami, FL 33133  
T: 305.372.1812

ALL DESIGNS INDICATED IN THESE DRAWINGS ARE PROPERTY OF ARQUITECTONICA INTERNATIONAL CORP. NO COPIES, TRANSMISSIONS, REPRODUCTIONS OR ELECTRONIC MANIPULATION OF ANY PORTION OF THESE DRAWINGS IN THE WHOLE OR IN PART ARE TO BE MADE WITHOUT THE EXPRESS WRITTEN AUTHORIZATION OF ARQUITECTONICA INTERNATIONAL CORP. DESIGN INTENT SHOWN IS SUBJECT TO REVIEW AND APPROVAL OF ALL APPLICABLE LOCAL AND GOVERNMENTAL AUTHORITIES HAVING JURISDICTION. ALL COPYRIGHTS RESERVED © 2023. THE DATA INCLUDED IN THIS STUDY IS CONCEPTUAL IN NATURE AND WILL CONTINUE TO BE MODIFIED THROUGHOUT THE COURSE OF THE PROJECTS DEVELOPMENT WITH THE EVENTUAL INTEGRATION OF STRUCTURAL, MEP AND LIFE SAFETY SYSTEMS. AS THESE ARE FURTHER REFINED, THE NUMBERS WILL BE ADJUSTED ACCORDINGLY.



**HPB FINAL SUBMITTAL**  
1509 - 1515 WASHINGTON AVE  
MIAMI BEACH, FL, 33139

SEATING DIAGRAM - LEVEL 7



SCALE: 1/16" = 1'

DATE:  
03/10/2024

**A0-41**



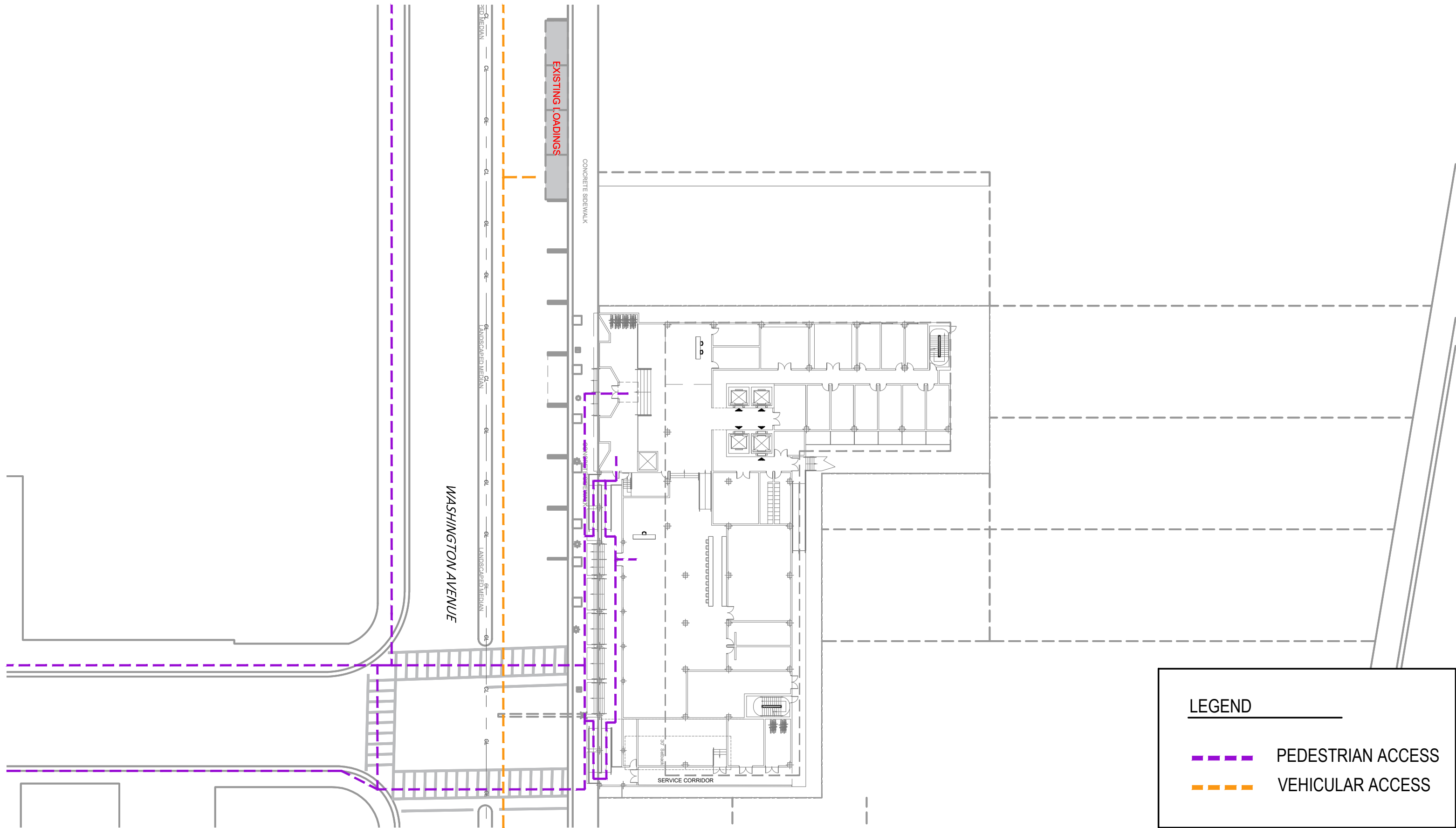

**ARQUITECTONICA**

2900 Oak Avenue, Miami, FL 33133  
T: 305.372.1812

ALL DESIGNS INDICATED IN THESE DRAWINGS ARE PROPERTY OF ARQUITECTONICA INTERNATIONAL CORP. NO COPIES, TRANSMISSIONS, REPRODUCTIONS OR ELECTRONIC MANIPULATION OF ANY PORTION OF THESE DRAWINGS IN THE WHOLE OR IN PART ARE TO BE MADE WITHOUT THE EXPRESS WRITTEN AUTHORIZATION OF ARQUITECTONICA INTERNATIONAL CORP. DESIGN INTENT SHOWN IS SUBJECT TO REVIEW AND APPROVAL OF ALL APPLICABLE LOCAL AND GOVERNMENTAL AUTHORITIES HAVING JURISDICTION. ALL COPYRIGHTS RESERVED © 2023. THE DATA INCLUDED IN THIS STUDY IS CONCEPTUAL IN NATURE AND WILL CONTINUE TO BE MODIFIED THROUGHOUT THE COURSE OF THE PROJECTS DEVELOPMENT WITH THE EVENTUAL INTEGRATION OF STRUCTURAL, MEP AND LIFE SAFETY SYSTEMS. AS THESE ARE FURTHER REFINED, THE NUMBERS WILL BE ADJUSTED ACCORDINGLY.



**HPB FINAL SUBMITTAL**  
1509 - 1515 WASHINGTON AVE  
MIAMI BEACH, FL, 33139

**ACCESS DIAGRAM**



SCALE: 1/40" = 1'



DATE:  
03/10/2024

**A0-43**

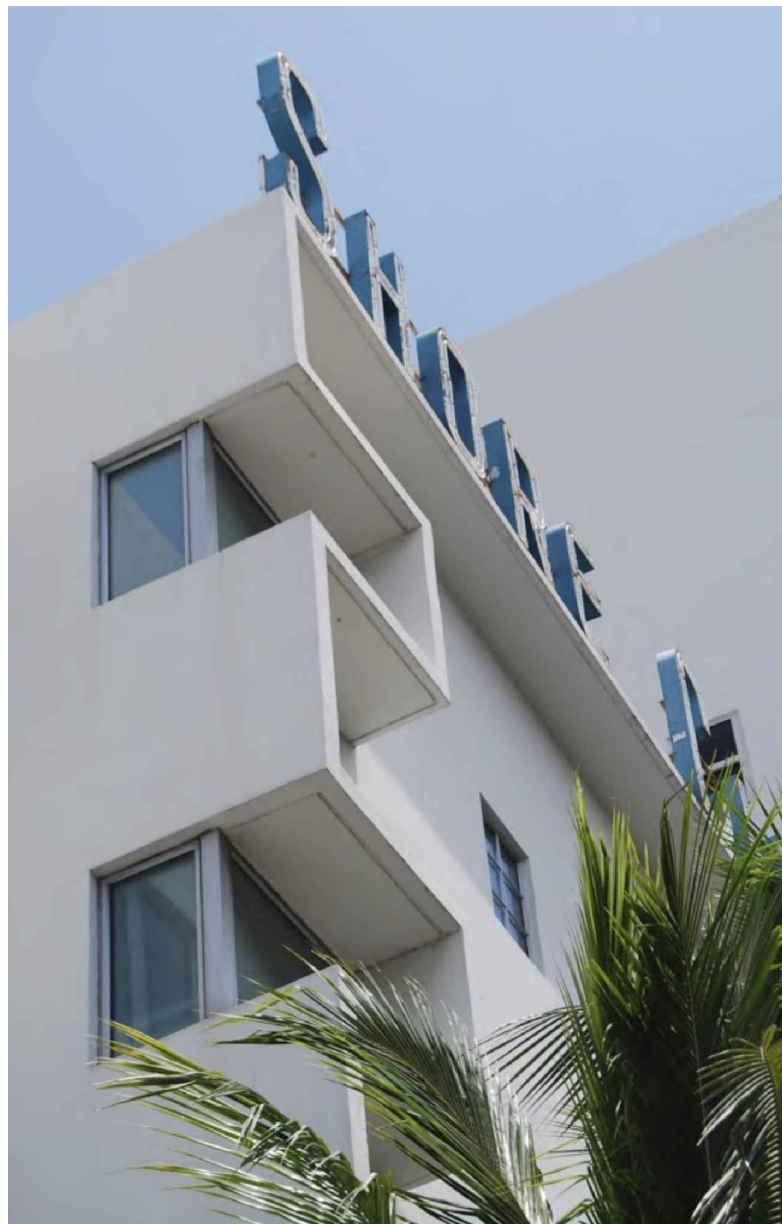

Albert Anis - Architectural ornamentation and movement of the facade.



Proposed rendering - Architectural ornamentation and movement of the facade.



AT MIAMI BEACH, this new commercial building, containing nine store units, has just been completed at 15th st. and Washington ave. for Daniel I. Taradash. Constructed by the Leifer Construction Co. from plans drawn by Architect Albert Anis, the building fronts 140 feet on Washington ave. and extends 80 feet in depth. Management of the building is by Taradash Properties, 927 Lincoln rd.

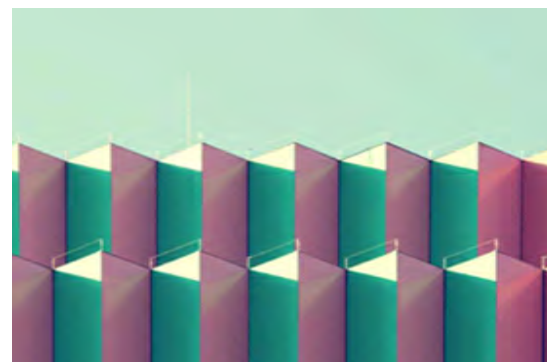

Geometric Pattern.



Albert Anis - Architectural ornamentation and movement of the facade.



Geometric Pattern.

**ARQUITECTONICA**

2900 Oak Avenue, Miami, FL 33133  
T: 305.372.1812

ALL DESIGNS INDICATED IN THESE DRAWINGS ARE PROPERTY OF ARQUITECTONICA INTERNATIONAL CORP. NO COPIES, TRANSMISSIONS, REPRODUCTIONS OR ELECTRONIC MANIPULATION OF ANY PORTION OF THESE DRAWINGS IN THE WHOLE OR IN PART ARE TO BE MADE WITHOUT THE EXPRESS WRITTEN AUTHORIZATION OF ARQUITECTONICA INTERNATIONAL CORP. DESIGN INTENT SHOWN IS SUBJECT TO REVIEW AND APPROVAL OF ALL APPLICABLE LOCAL AND GOVERNMENTAL AUTHORITIES HAVING JURISDICTION. ALL COPYRIGHTS RESERVED © 2023. THE DATA INCLUDED IN THIS STUDY IS CONCEPTUAL IN NATURE AND WILL CONTINUE TO BE MODIFIED THROUGHOUT THE COURSE OF THE PROJECTS DEVELOPMENT WITH THE EVENTUAL INTEGRATION OF STRUCTURAL, MEP AND LIFE SAFETY SYSTEMS. AS THESE ARE FURTHER REFINED, THE NUMBERS WILL BE ADJUSTED ACCORDINGLY.



HPB FINAL SUBMITTAL  
1509 - 1515 WASHINGTON AVE  
MIAMI BEACH, FL, 33139

INSPIRATIONAL DIAGRAM

DATE:  
03/10/2024

A0-44

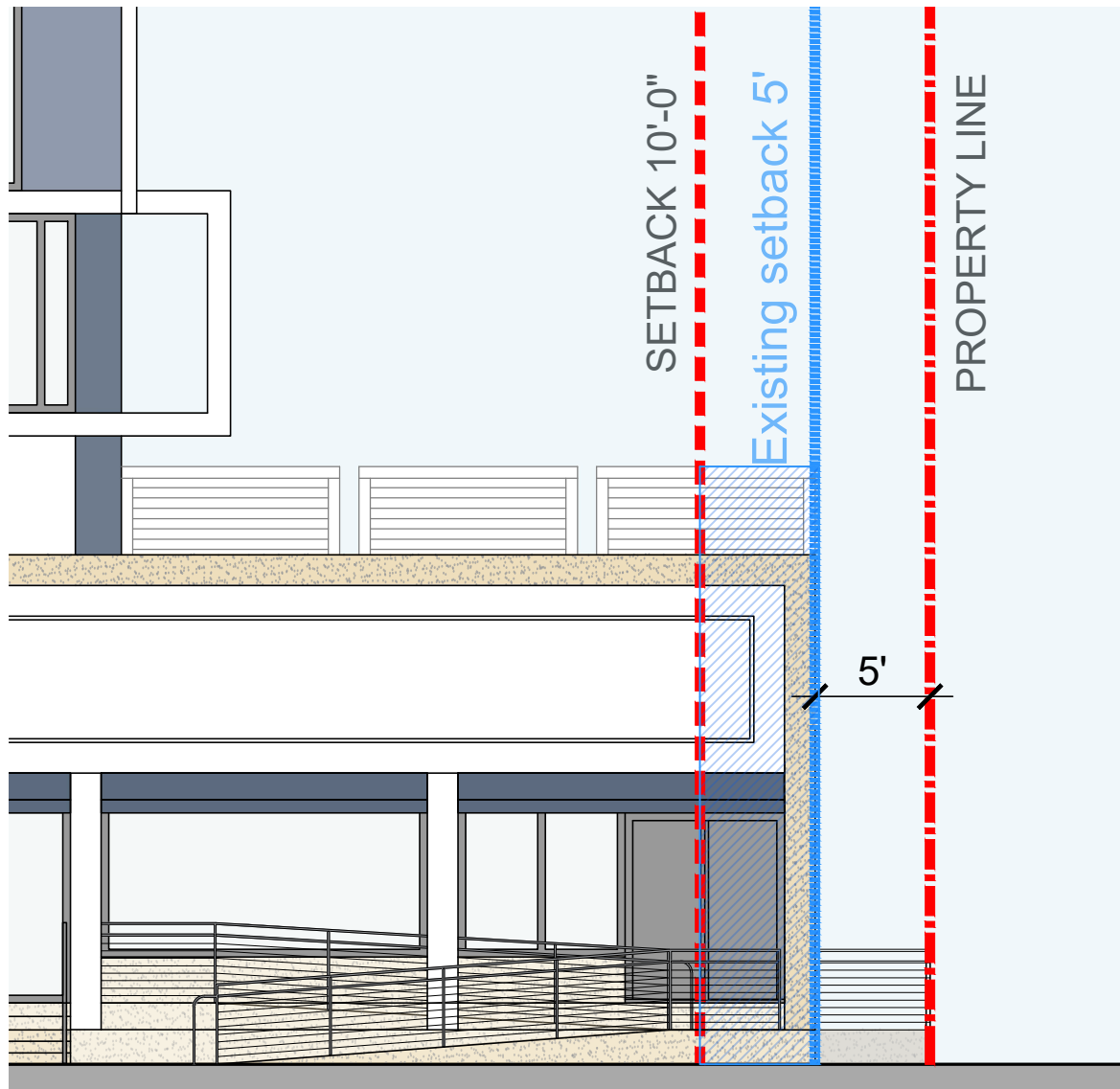

**LEGEND**

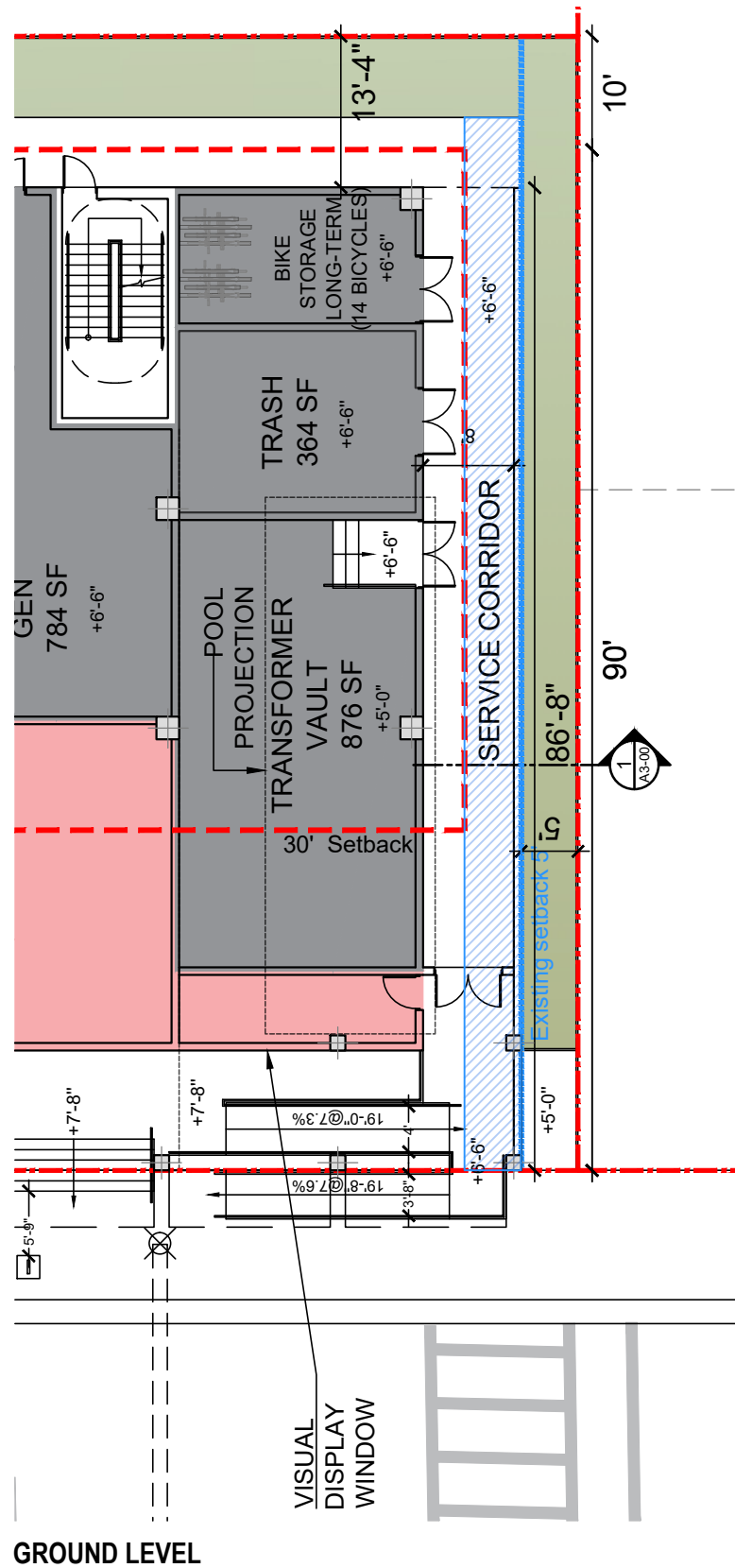
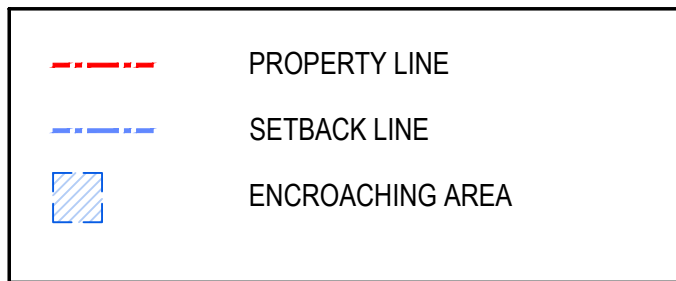

GROUND LEVEL

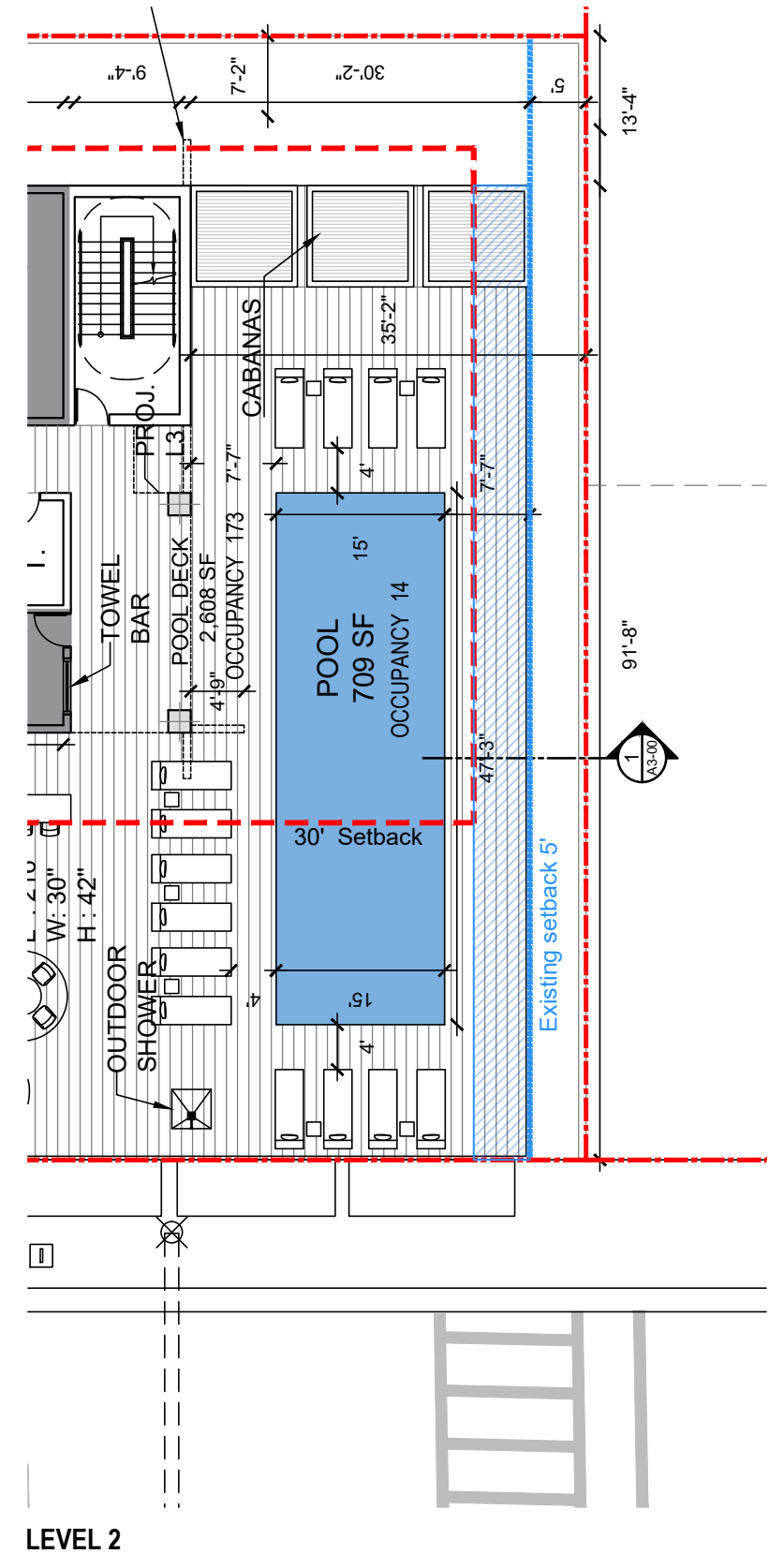

LEVEL 2

**ARQUITECTONICA**

2900 Oak Avenue, Miami, FL 33133  
T: 305.372.1812

ALL DESIGNS INDICATED IN THESE DRAWINGS ARE PROPERTY OF ARQUITECTONICA INTERNATIONAL CORP. NO COPIES, TRANSMISSIONS, REPRODUCTIONS OR ELECTRONIC MANIPULATION OF ANY PORTION OF THESE DRAWINGS IN THE WHOLE OR IN PART ARE TO BE MADE WITHOUT THE EXPRESS WRITTEN AUTHORIZATION OF ARQUITECTONICA INTERNATIONAL CORP. DESIGN INTENT SHOWN IS SUBJECT TO REVIEW AND APPROVAL OF ALL APPLICABLE LOCAL AND GOVERNMENTAL AUTHORITIES HAVING JURISDICTION. ALL COPYRIGHTS RESERVED © 2023. THE DATA INCLUDED IN THIS STUDY IS CONCEPTUAL IN NATURE AND WILL CONTINUE TO BE MODIFIED THROUGHOUT THE COURSE OF THE PROJECTS DEVELOPMENT WITH THE EVENTUAL INTEGRATION OF STRUCTURAL, MEP AND LIFE SAFETY SYSTEMS. AS THESE ARE FURTHER REFINED, THE NUMBERS WILL BE ADJUSTED ACCORDINGLY.



**HPB FINAL SUBMITTAL**  
1509 - 1515 WASHINGTON AVE  
MIAMI BEACH, FL, 33139

**SOUTH SETBACK DIAGRAM**



SCALE: 1/16" = 1'

DATE:  
03/10/2024

**A0-45**

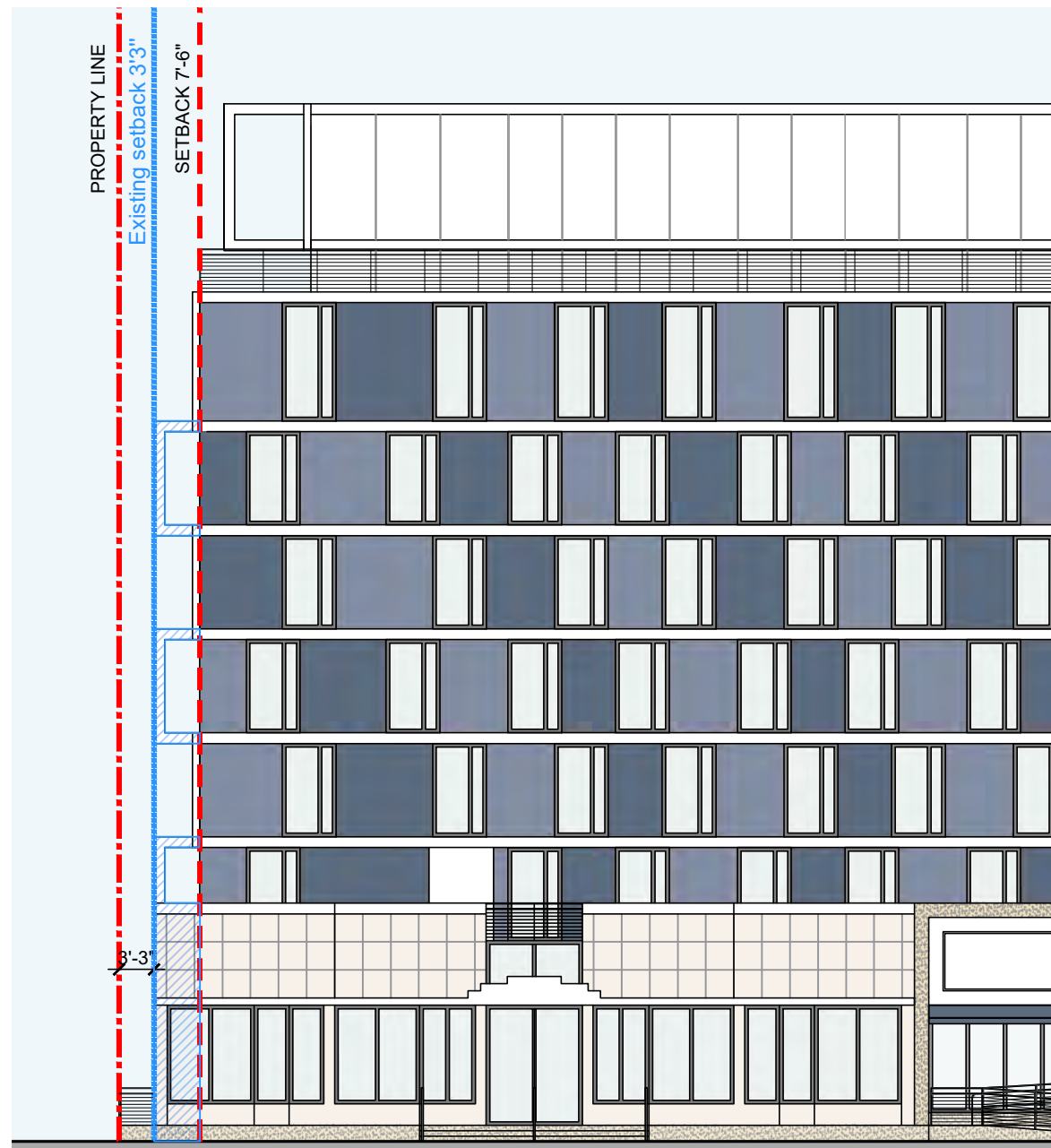

**LEGEND**

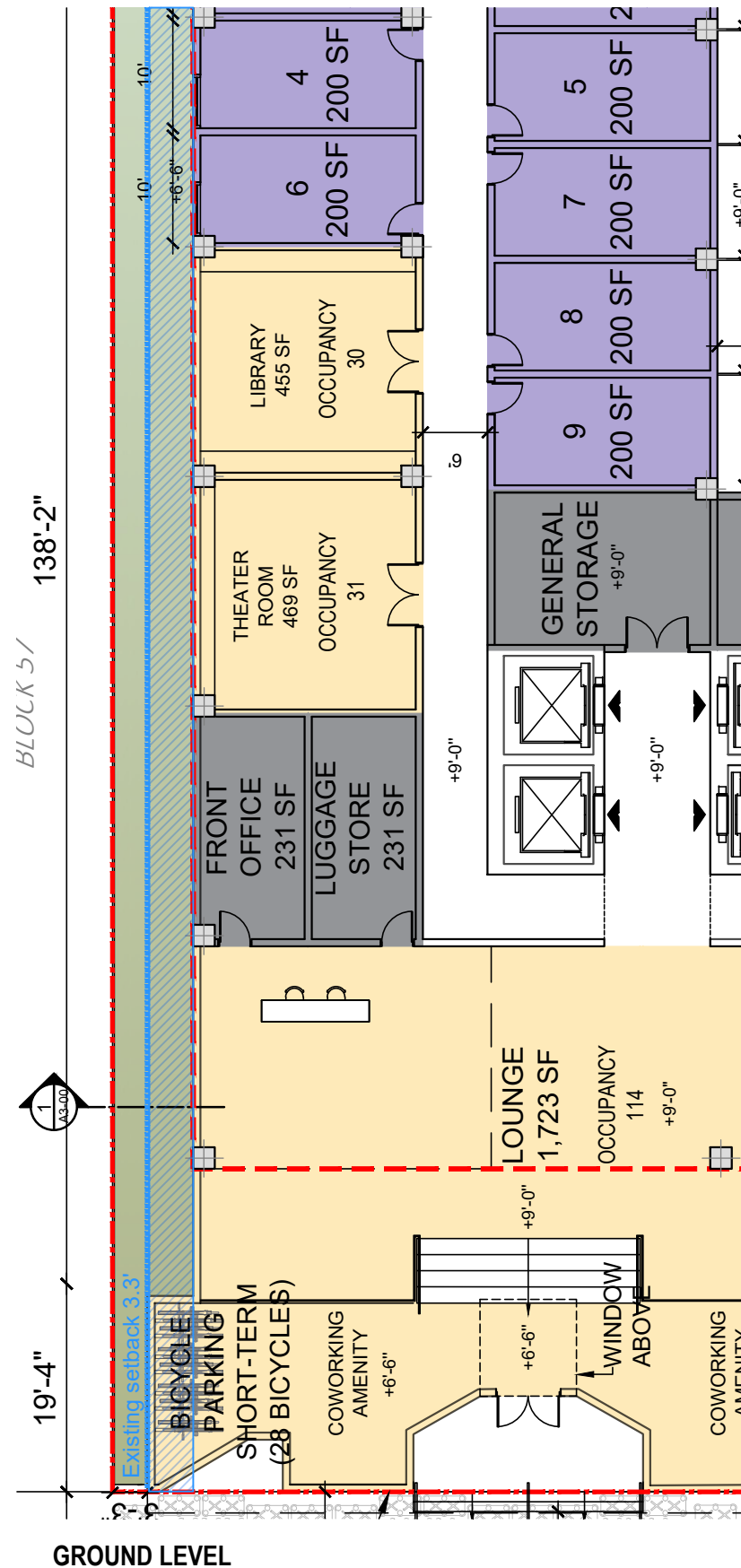
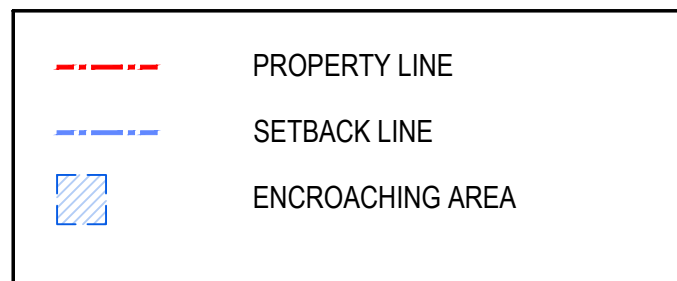

GROUND LEVEL



TYPICAL LEVEL

**ARQUITECTONICA**

2900 Oak Avenue, Miami, FL 33133  
T: 305.372.1812

ALL DESIGNS INDICATED IN THESE DRAWINGS ARE PROPERTY OF ARQUITECTONICA INTERNATIONAL CORP. NO COPIES, TRANSMISSIONS, REPRODUCTIONS OR ELECTRONIC MANIPULATION OF ANY PORTION OF THESE DRAWINGS IN THE WHOLE OR IN PART ARE TO BE MADE WITHOUT THE EXPRESS WRITTEN AUTHORIZATION OF ARQUITECTONICA INTERNATIONAL CORP. DESIGN INTENT SHOWN IS SUBJECT TO REVIEW AND APPROVAL OF ALL APPLICABLE LOCAL AND GOVERNMENTAL AUTHORITIES HAVING JURISDICTION. ALL COPYRIGHTS RESERVED © 2023. THE DATA INCLUDED IN THIS STUDY IS CONCEPTUAL IN NATURE AND WILL CONTINUE TO BE MODIFIED THROUGHOUT THE COURSE OF THE PROJECTS DEVELOPMENT WITH THE EVENTUAL INTEGRATION OF STRUCTURAL, MEP AND LIFE SAFETY SYSTEMS. AS THESE ARE FURTHER REFINED, THE NUMBERS WILL BE ADJUSTED ACCORDINGLY.



**HPB FINAL SUBMITTAL**  
1509 - 1515 WASHINGTON AVE  
MIAMI BEACH, FL, 33139

**NORTH VARIANCE DIAGRAM**



SCALE: 1/16" = 1'

DATE:  
03/10/2024

**A0-46**

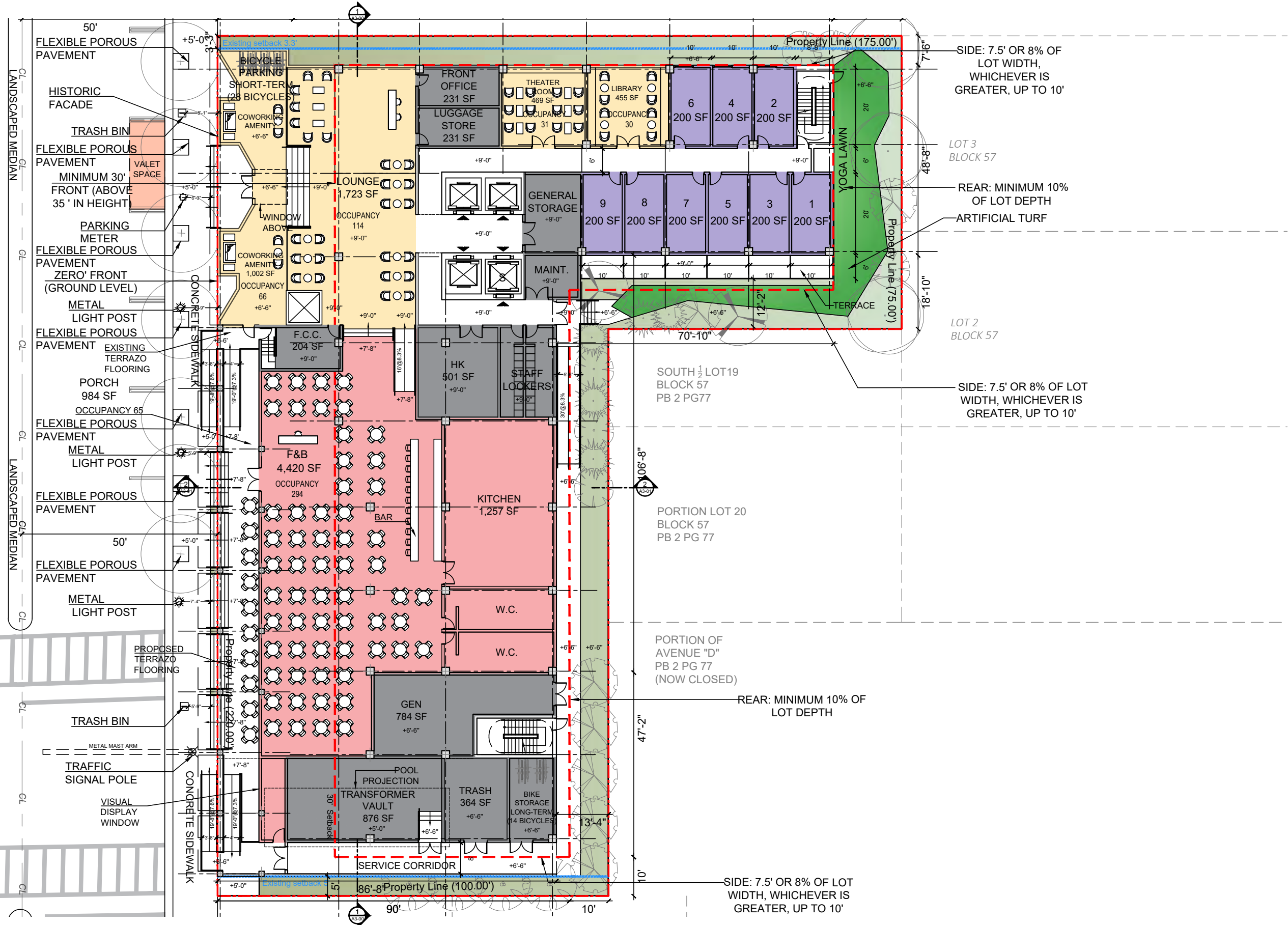

WASHINGTON AVENUE

SIDE: 7.5' OR 8% OF LOT WIDTH, WHICHEVER IS GREATER, UP TO 10'

LOT 3 BLOCK 57

REAR: MINIMUM 10% OF LOT DEPTH  
ARTIFICIAL TURF

LOT 2 BLOCK 57

SIDE: 7.5' OR 8% OF LOT WIDTH, WHICHEVER IS GREATER, UP TO 10'

SOUTH 1/2 LOT 19 BLOCK 57 PB 2 PG 77

PORTION LOT 20 BLOCK 57 PB 2 PG 77

PORTION OF AVENUE "D" PB 2 PG 77 (NOW CLOSED)

REAR: MINIMUM 10% OF LOT DEPTH

SIDE: 7.5' OR 8% OF LOT WIDTH, WHICHEVER IS GREATER, UP TO 10'

**ARQUITECTONICA**

2900 Oak Avenue, Miami, FL 33133  
T: 305.372.1812

ALL DESIGNS INDICATED IN THESE DRAWINGS ARE PROPERTY OF ARQUITECTONICA INTERNATIONAL CORP. NO COPIES, TRANSMISSIONS, REPRODUCTIONS OR ELECTRONIC MANIPULATION OF ANY PORTION OF THESE DRAWINGS IN THE WHOLE OR IN PART ARE TO BE MADE WITHOUT THE EXPRESS WRITTEN AUTHORIZATION OF ARQUITECTONICA INTERNATIONAL CORP. DESIGN INTENT SHOWN IS SUBJECT TO REVIEW AND APPROVAL OF ALL APPLICABLE LOCAL AND GOVERNMENTAL AUTHORITIES HAVING JURISDICTION. ALL COPYRIGHTS RESERVED © 2023. THE DATA INCLUDED IN THIS STUDY IS CONCEPTUAL IN NATURE AND WILL CONTINUE TO BE MODIFIED THROUGHOUT THE COURSE OF THE PROJECTS DEVELOPMENT WITH THE EVENTUAL INTEGRATION OF STRUCTURAL, MEP AND LIFE SAFETY SYSTEMS. AS THESE ARE FURTHER REFINED, THE NUMBERS WILL BE ADJUSTED ACCORDINGLY.



**HPB FINAL SUBMITTAL**  
1509 - 1515 WASHINGTON AVE  
MIAMI BEACH, FL, 33139

GROUND LEVEL  
(CURRENT R.O.W. CONDITION)

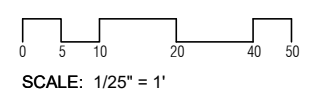

DATE:  
03/10/2024

**A1-00a**

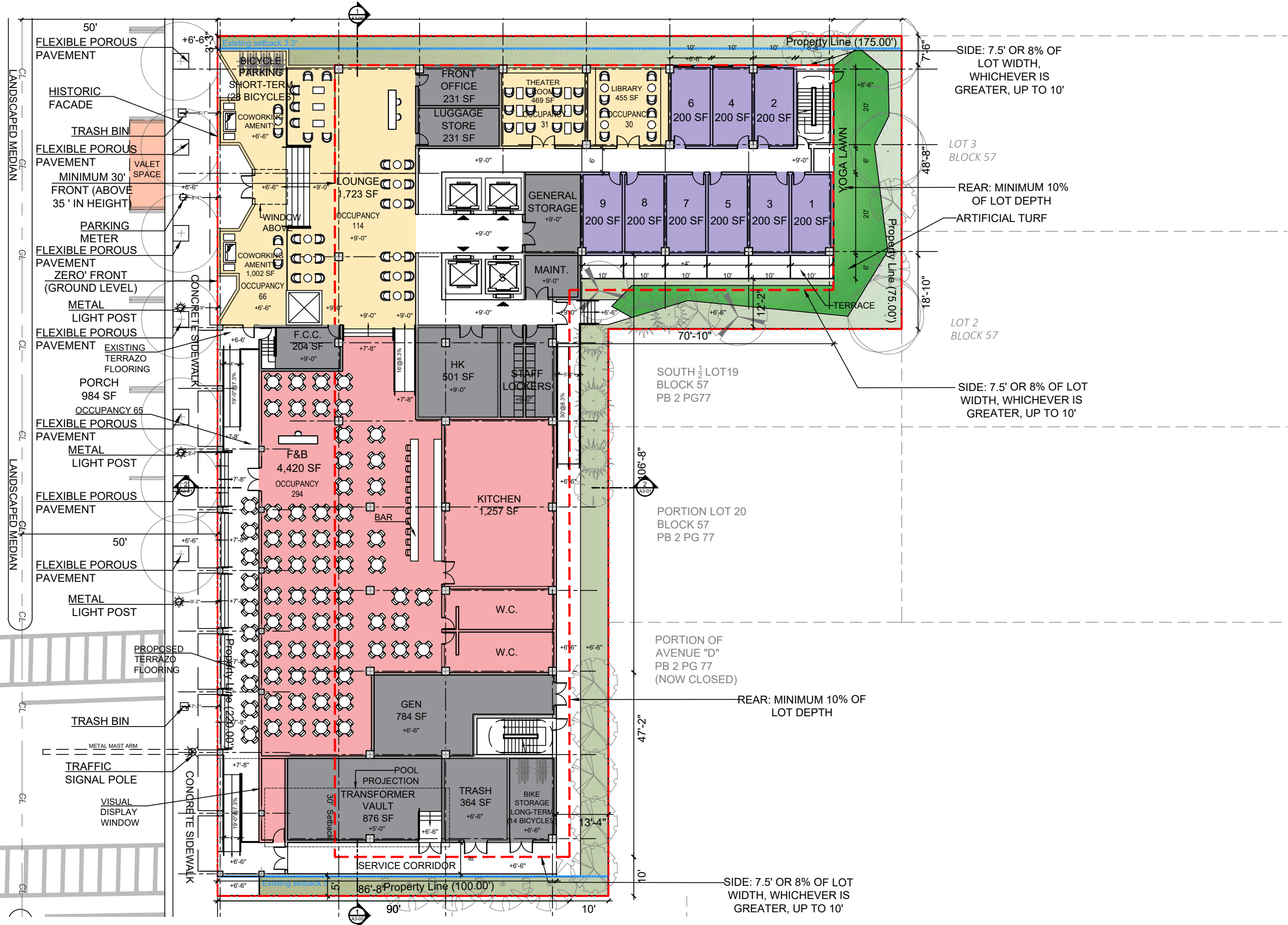

**ARQUITECTONICA**

2900 Oak Avenue, Miami, FL 33133  
 T: 305.372.1812

ALL DESIGNS INDICATED IN THESE DRAWINGS ARE PROPERTY OF ARQUITECTONICA INTERNATIONAL CORP. NO COPIES, TRANSMISSIONS, REPRODUCTIONS OR ELECTRONIC MANIPULATION OF ANY PORTION OF THESE DRAWINGS IN THE WHOLE OR IN PART ARE TO BE MADE WITHOUT THE EXPRESS WRITTEN AUTHORIZATION OF ARQUITECTONICA INTERNATIONAL CORP. DESIGN INTENT SHOWN IS SUBJECT TO REVIEW AND APPROVAL OF ALL APPLICABLE LOCAL AND GOVERNMENTAL AUTHORITIES HAVING JURISDICTION. ALL COPYRIGHTS RESERVED © 2023. THE DATA INCLUDED IN THIS STUDY IS CONCEPTUAL IN NATURE AND WILL CONTINUE TO BE MODIFIED THROUGHOUT THE COURSE OF THE PROJECTS DEVELOPMENT WITH THE EVENTUAL INTEGRATION OF STRUCTURAL, MEP AND LIFE SAFETY SYSTEMS. AS THESE ARE FURTHER REFINED, THE NUMBERS WILL BE ADJUSTED ACCORDINGLY.



**HPB FINAL SUBMITTAL**  
 1509 - 1515 WASHINGTON AVE  
 MIAMI BEACH, FL, 33139

GROUND LEVEL  
 (FUTURE R.O.W. CONDITION)

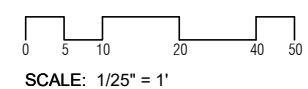

DATE:  
 03/10/2024

**A1-00b**



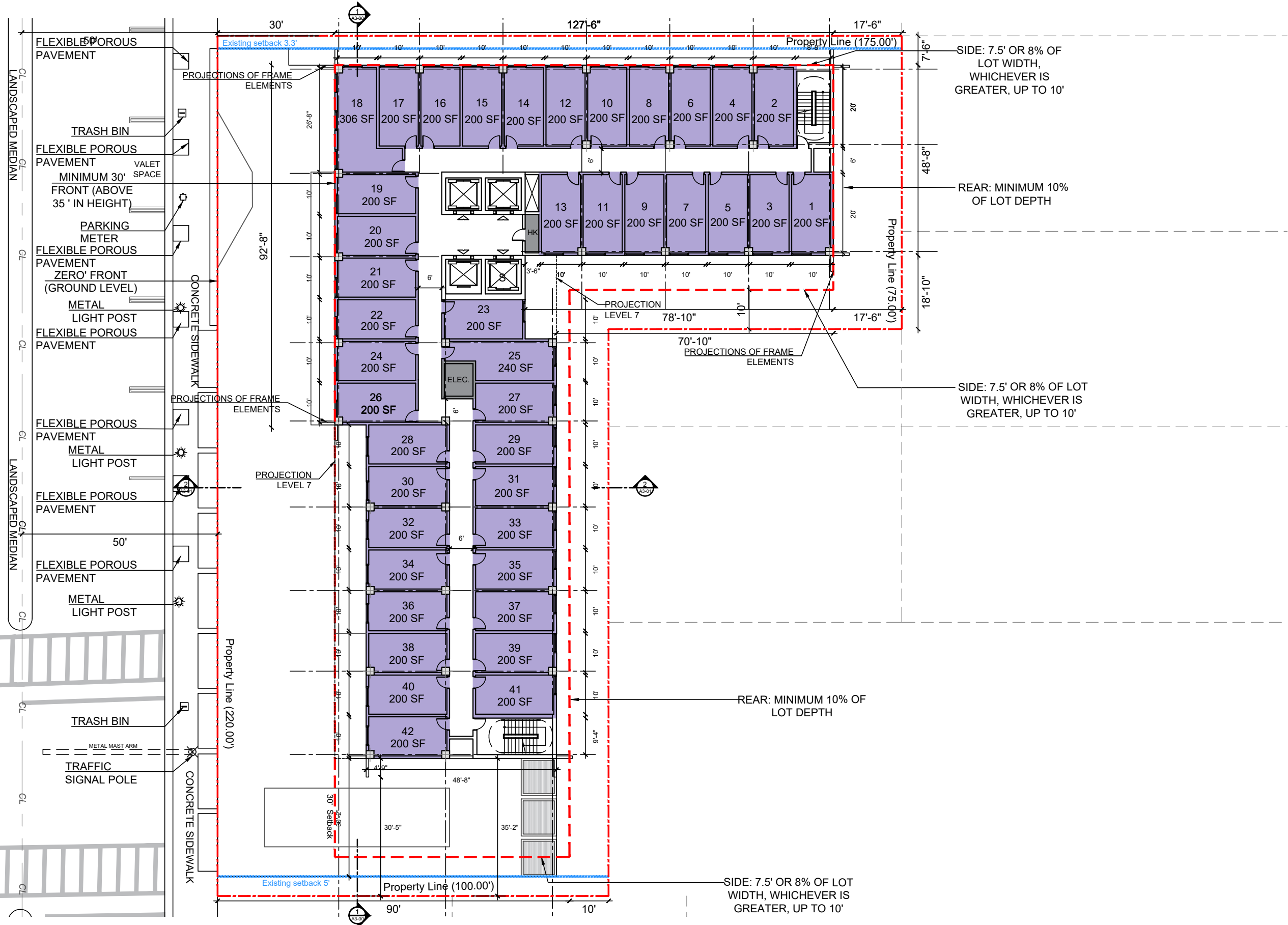

**ARQUITECTONICA**

2900 Oak Avenue, Miami, FL 33133  
T: 305.372.1812

ALL DESIGNS INDICATED IN THESE DRAWINGS ARE PROPERTY OF ARQUITECTONICA INTERNATIONAL CORP. NO COPIES, TRANSMISSIONS, REPRODUCTIONS OR ELECTRONIC MANIPULATION OF ANY PORTION OF THESE DRAWINGS IN THE WHOLE OR IN PART ARE TO BE MADE WITHOUT THE EXPRESS WRITTEN AUTHORIZATION OF ARQUITECTONICA INTERNATIONAL CORP. DESIGN INTENT SHOWN IS SUBJECT TO REVIEW AND APPROVAL OF ALL APPLICABLE LOCAL AND GOVERNMENTAL AUTHORITIES HAVING JURISDICTION. ALL COPYRIGHTS RESERVED © 2023. THE DATA INCLUDED IN THIS STUDY IS CONCEPTUAL IN NATURE AND WILL CONTINUE TO BE MODIFIED THROUGHOUT THE COURSE OF THE PROJECTS DEVELOPMENT WITH THE EVENTUAL INTEGRATION OF STRUCTURAL, MEP AND LIFE SAFETY SYSTEMS. AS THESE ARE FURTHER REFINED, THE NUMBERS WILL BE ADJUSTED ACCORDINGLY.



**HPB FINAL SUBMITTAL**  
1509 - 1515 WASHINGTON AVE  
MIAMI BEACH, FL, 33139

TYPICAL LEVEL 3 - 6

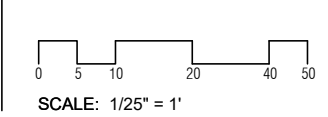

DATE:  
03/10/2024

**A1-02**

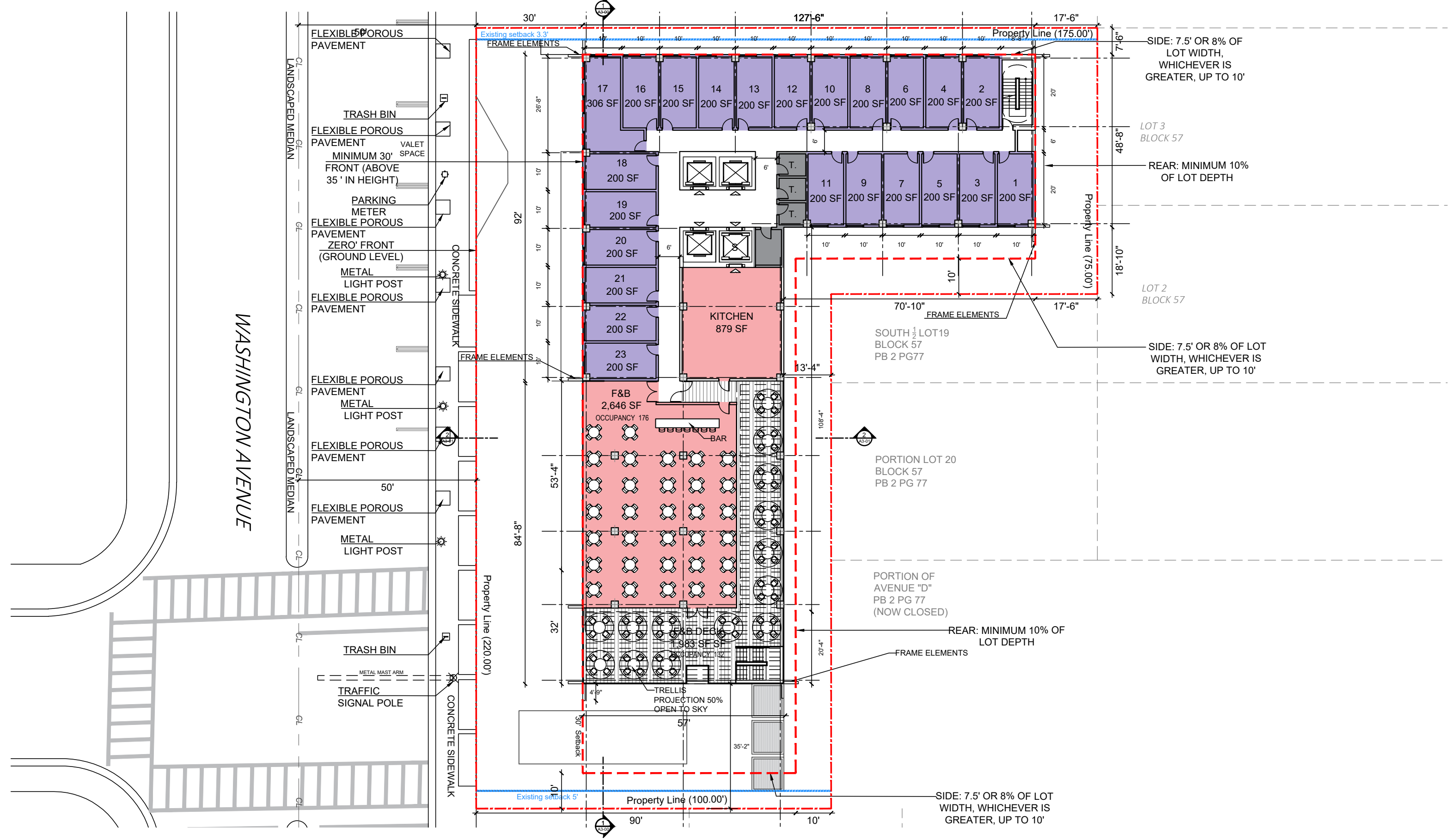

**ARQUITECTONICA**

2900 Oak Avenue, Miami, FL 33133  
 T: 305.372.1812

ALL DESIGNS INDICATED IN THESE DRAWINGS ARE PROPERTY OF ARQUITECTONICA INTERNATIONAL CORP. NO COPIES, TRANSMISSIONS, REPRODUCTIONS OR ELECTRONIC MANIPULATION OF ANY PORTION OF THESE DRAWINGS IN THE WHOLE OR IN PART ARE TO BE MADE WITHOUT THE EXPRESS WRITTEN AUTHORIZATION OF ARQUITECTONICA INTERNATIONAL CORP. DESIGN INTENT SHOWN IS SUBJECT TO REVIEW AND APPROVAL OF ALL APPLICABLE LOCAL AND GOVERNMENTAL AUTHORITIES HAVING JURISDICTION. ALL COPYRIGHTS RESERVED © 2023. THE DATA INCLUDED IN THIS STUDY IS CONCEPTUAL IN NATURE AND WILL CONTINUE TO BE MODIFIED THROUGHOUT THE COURSE OF THE PROJECTS DEVELOPMENT WITH THE EVENTUAL INTEGRATION OF STRUCTURAL, MEP AND LIFE SAFETY SYSTEMS. AS THESE ARE FURTHER REFINED, THE NUMBERS WILL BE ADJUSTED ACCORDINGLY.



**HPB FINAL SUBMITTAL**  
 1509 - 1515 WASHINGTON AVE  
 MIAMI BEACH, FL, 33139

LEVEL 7

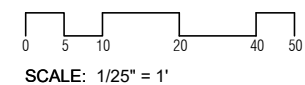

DATE:  
 03/10/2024

**A1-03**

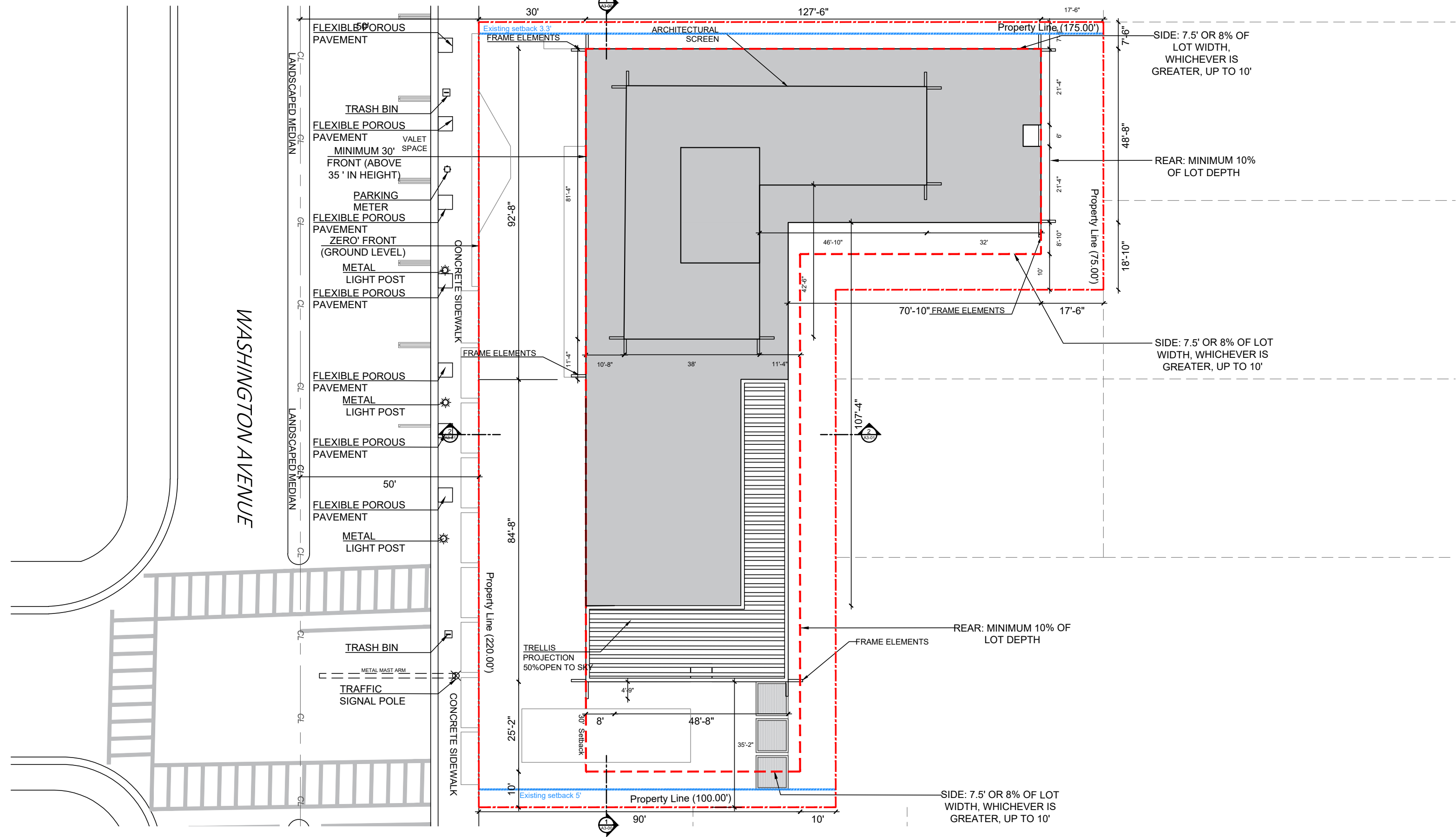

**ARQUITECTONICA**

2900 Oak Avenue, Miami, FL 33133  
T: 305.372.1812

ALL DESIGNS INDICATED IN THESE DRAWINGS ARE PROPERTY OF ARQUITECTONICA INTERNATIONAL CORP. NO COPIES, TRANSMISSIONS, REPRODUCTIONS OR ELECTRONIC MANIPULATION OF ANY PORTION OF THESE DRAWINGS IN THE WHOLE OR IN PART ARE TO BE MADE WITHOUT THE EXPRESS WRITTEN AUTHORIZATION OF ARQUITECTONICA INTERNATIONAL CORP. DESIGN INTENT SHOWN IS SUBJECT TO REVIEW AND APPROVAL OF ALL APPLICABLE LOCAL AND GOVERNMENTAL AUTHORITIES HAVING JURISDICTION. ALL COPYRIGHTS RESERVED © 2023. THE DATA INCLUDED IN THIS STUDY IS CONCEPTUAL IN NATURE AND WILL CONTINUE TO BE MODIFIED THROUGHOUT THE COURSE OF THE PROJECTS DEVELOPMENT WITH THE EVENTUAL INTEGRATION OF STRUCTURAL, MEP AND LIFE SAFETY SYSTEMS. AS THESE ARE FURTHER REFINED, THE NUMBERS WILL BE ADJUSTED ACCORDINGLY.



**HPB FINAL SUBMITTAL**  
1509 - 1515 WASHINGTON AVE  
MIAMI BEACH, FL, 33139

T. O ROOF TOP

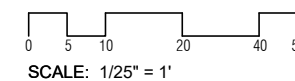

DATE:  
03/10/2024

**A1-04**