

DRB24-1029

1212 Lincoln

citizenM Sign

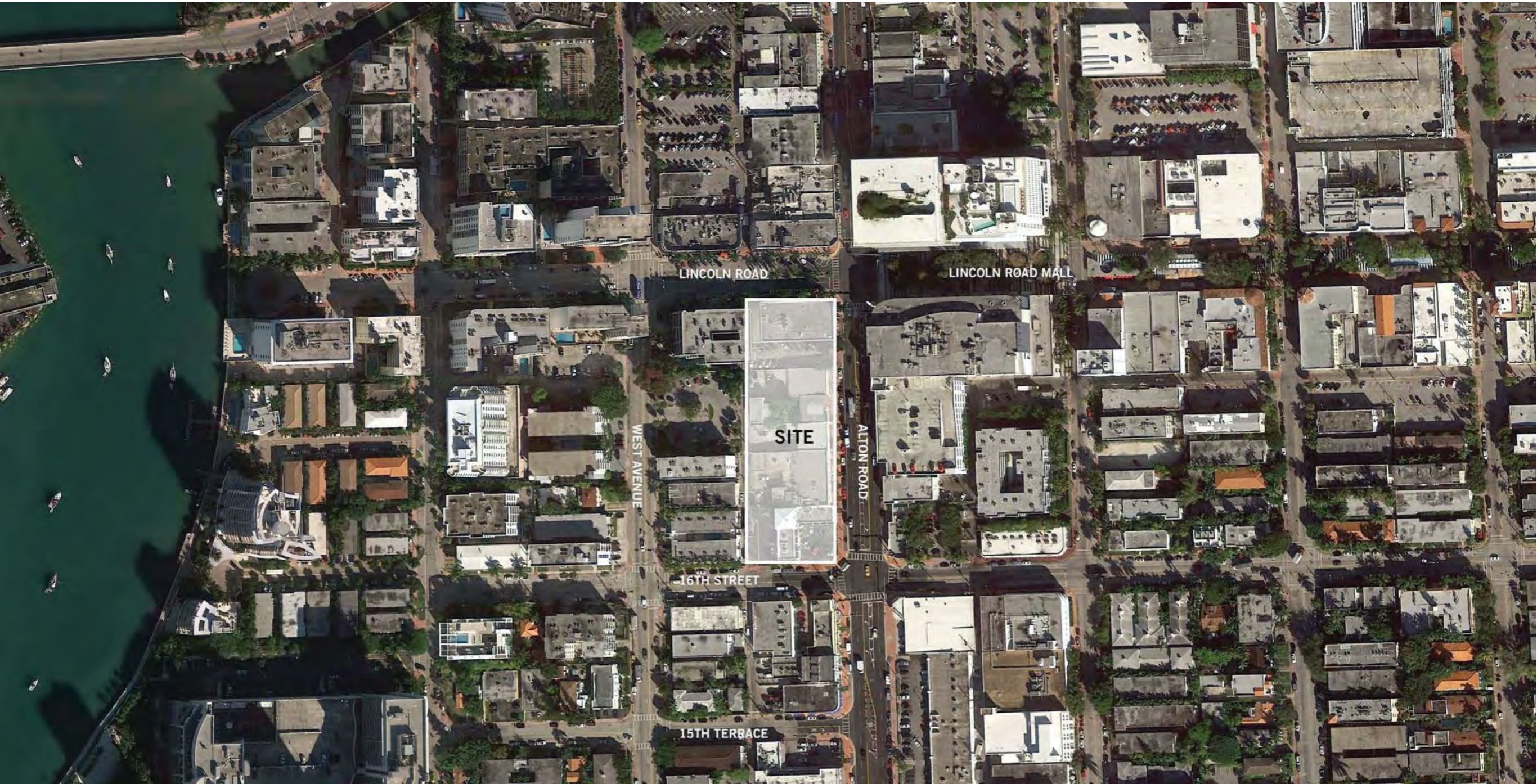

1212 Lincoln



**View Southwest of
Property**

**View of
Completed
"Grand Stair"
Along Alton Road**



View Along Alton Road Looking North



View Along Lincoln Road Looking West



Approximately
135 Feet from
Intersection to
Hotel Door

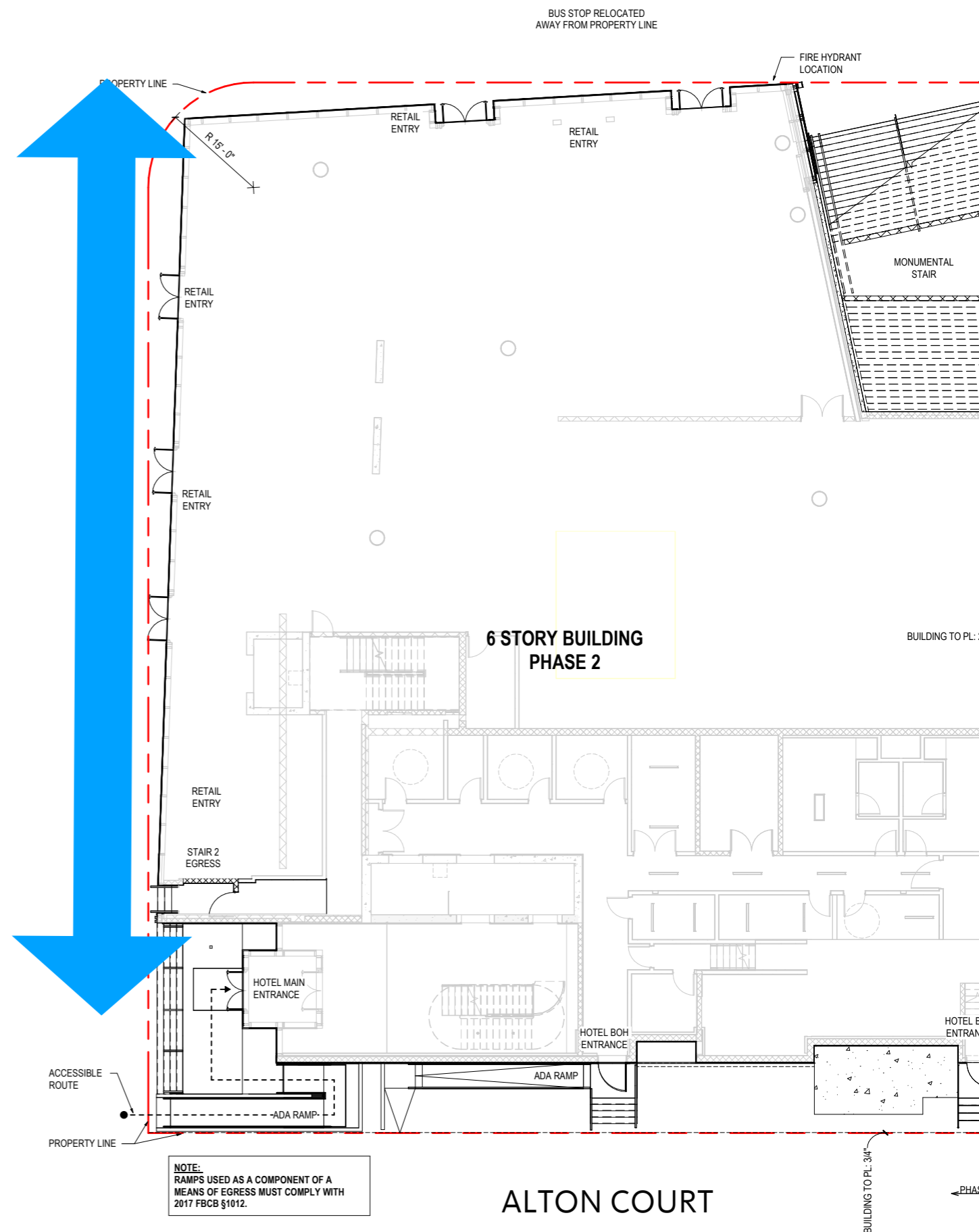

Sign Location

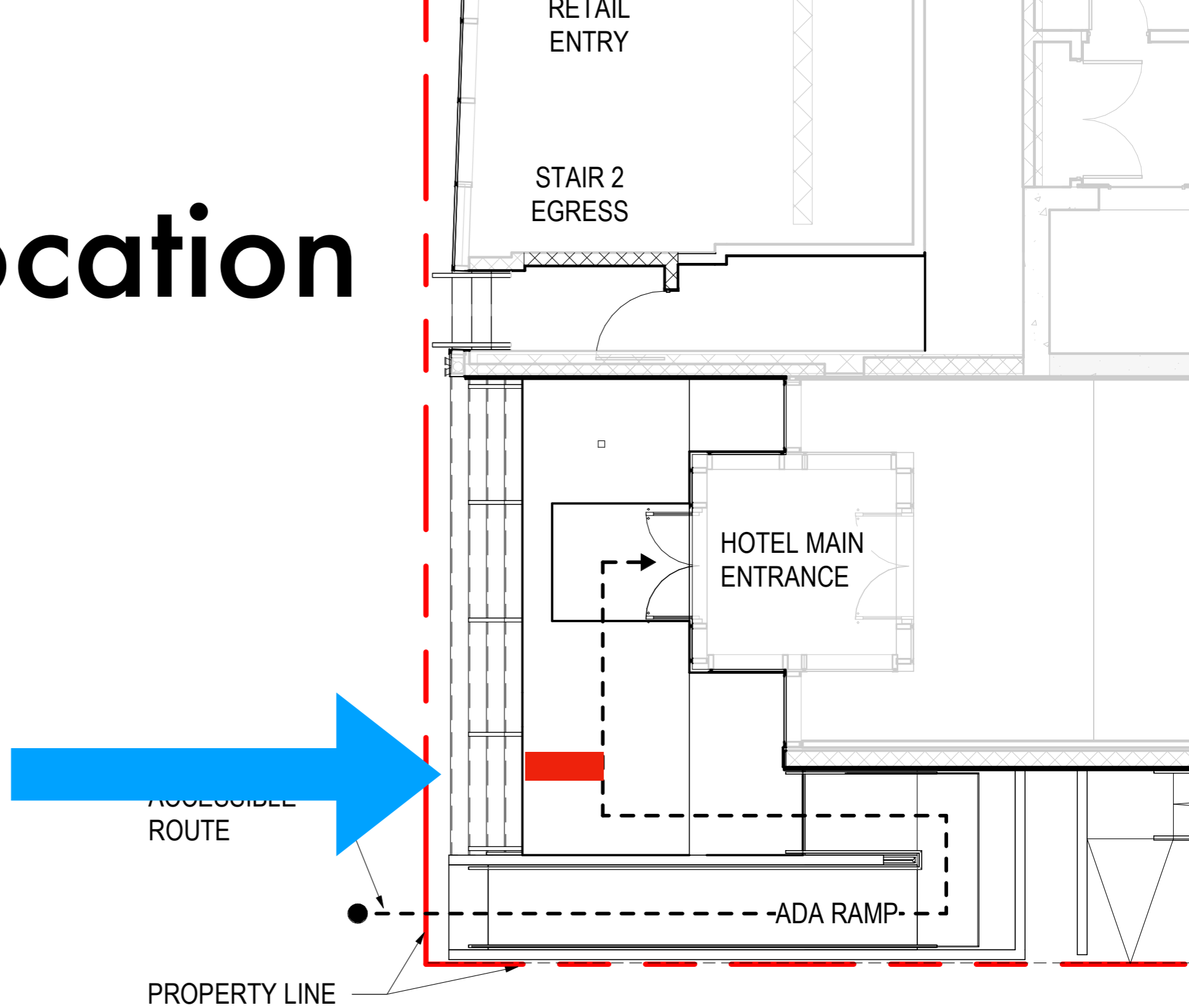

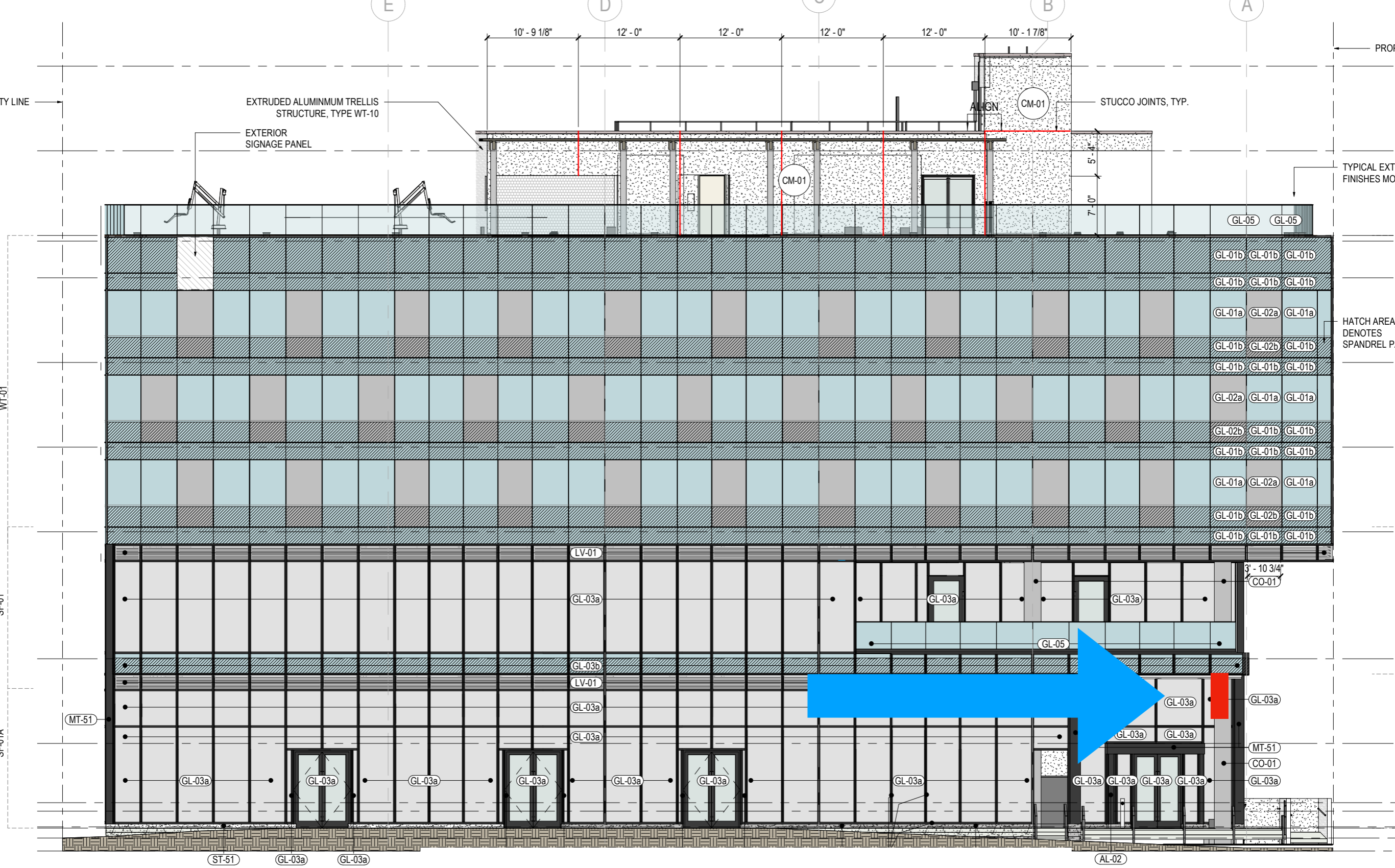

Sign Location

SIGN TYPE 110 : CEILING HUNG EXTERIOR BLADE SIGN

DOUBLE SIDED

QTY: 1

LOC: 110-ENTRANCE



OAKHURST
SIGNS & GRAPHICS

12445 62ND ST N, SUITE 305
LARGO, FL 33773
PHONE: 727.532.8255
FAX: 727.532.4334

© 2021 OAKHURST SIGNS INC.
The designs, plans, layouts and drawings contained herein are property of Oakhurst Signs and Graphics and may not be reproduced, published, copied or changed without written consent. The information contained may not be used for price comparison. Violators will be prosecuted to the fullest extent of the law.

CLIENT:
CITIZEN M HOTELS

PROPERTY:
**1200 LINCOLN ROAD
MIAMI BEACH, FL
33139**

PROJECT:
SIGN PACKAGE

ACCOUNT MANAGER:
TRACY DUMAS

PROJECT MANAGER:
TRACY DUMAS

DATE:
01/30/24

VERSION:
SPEC 10

HISTORY	DATE	DESIGNER
SPEC 01	11/03/21	DS
SPEC 02	01/10/23	DS
SPEC 03	07/28/23	HS
SPEC 04	08/24/23	HS
SPEC 05	09/27/23	HS
SPEC 06	09/29/23	TD
SPEC 07	10/19/23	TD
SPEC 08	10/27/23	HS
SPEC 09	12/20/23	TD
SPEC 10	01/30/23	TD

REVISION LOG:

PAGE
19

PROJ
35931

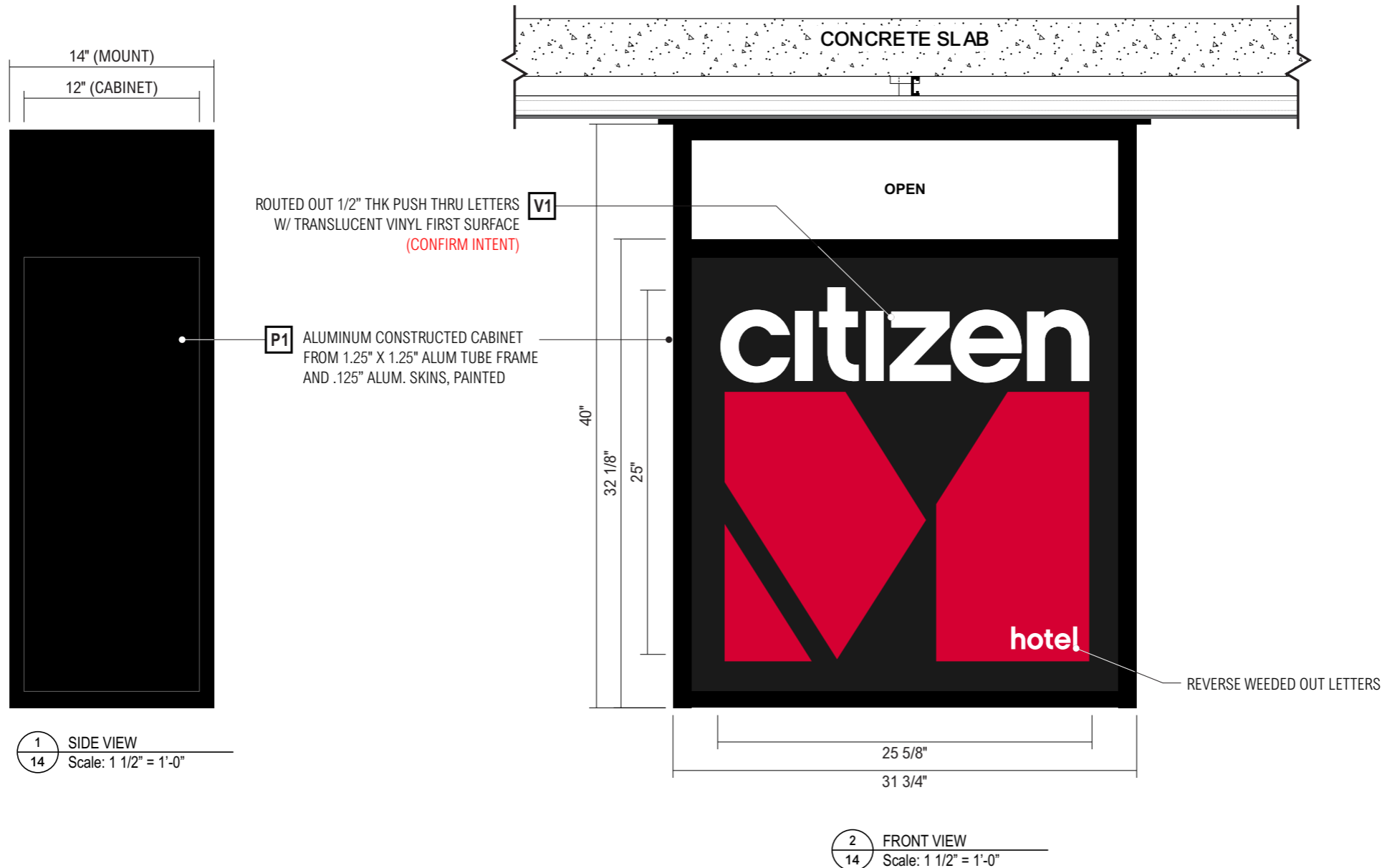

- P1** AKZO NOBEL - BLACK TO MATCH RAL 9005
- P2** AKZO NOBEL - TO MATCH PANTONE 199C
- P3** AKZO NOBEL - PANTONE WHITE, TO MATCH RAL 9003
- V1** TRANSLUCENT DIGITAL PRINT TO MATCH PANTONE 199C

Sign Detail

Sign in Context

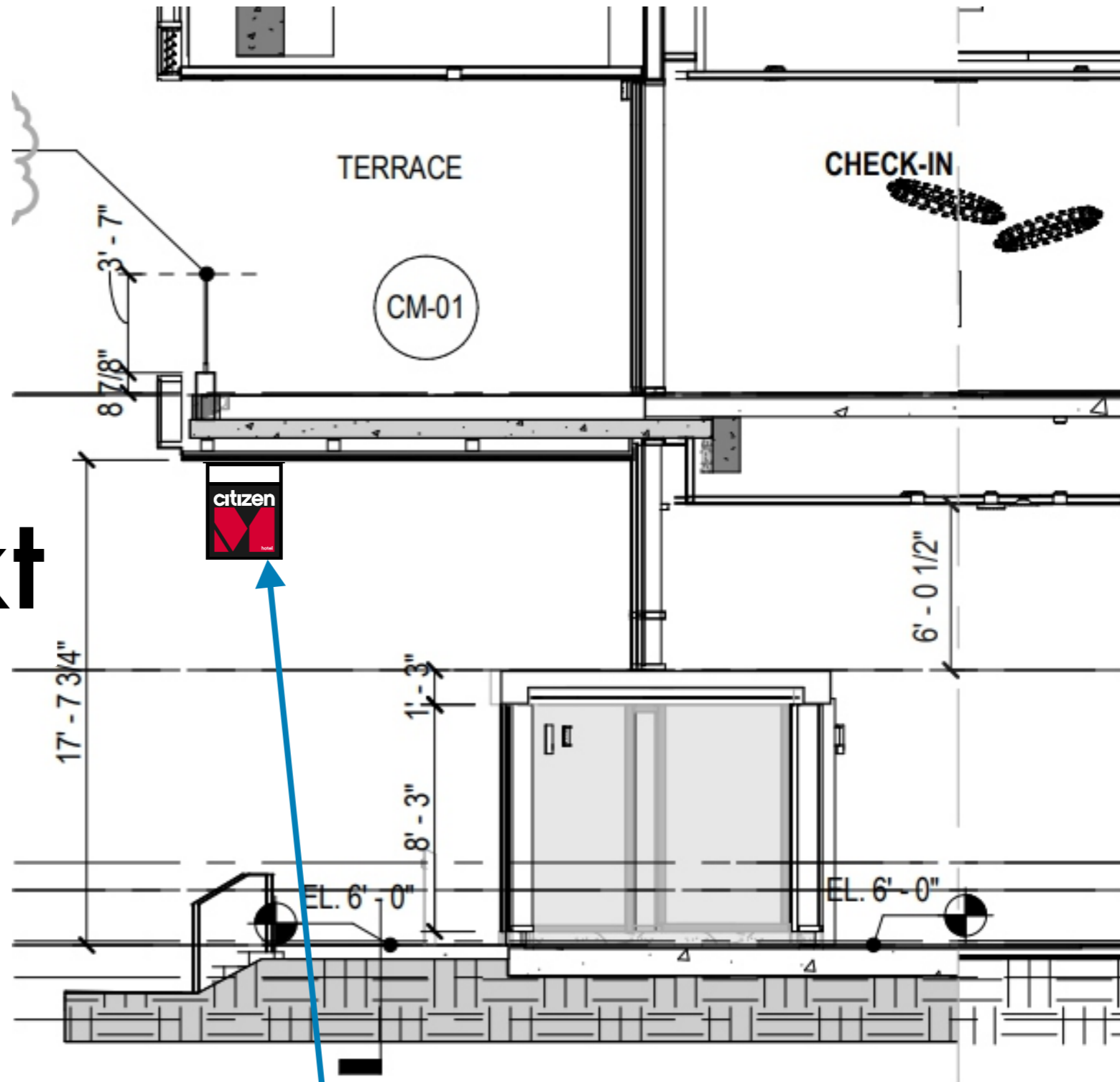

SIGN TYPE 110

DRB24-1029

1212 Lincoln

citizenM Sign



Citizen M Miami South Beach Hotel



11-13-23



Citizen M Miami South Beach Hotel



11-13-23



citizen
hotel

citizen
hotel

1
2
1
2

ONLY

Lincoln Rd

BICYCLE
MAY USE
FULL LANE

AMERICARIBE

SIDEWALK
CLOSED

SIDEWALK
CLOSED

SIDEWALK
CLOSED

SIDEWALK
CLOSED

SIDEWALK
CLOSED

SIDEWALK
CLOSED

1594 ALTON RD

JACK LIFT



DO NOT ENTER

PELIGRO SITIO DE CONSTRUCCIÓN
PERSONAS NO AUTORIZADAS DEBEN FUJER
TODOS LOS VISITANTES DEBEN INFORMARSE
A LA OFICINA DEL SITIO
TODAS LAS PERSONAS DEBEN RECIBIR
ORIENTACION DE SEGURIDAD EN EL PUESTO DE TRABAJO
ANTES DE ENTRAR AL SITIO DE CONSTRUCCIÓN
ESTE EQUIPO DE PROTECCIÓN
DEBE SER USADO
EN ESTE SITIO

CONSTRUCTION SITE
UNAUTHORIZED PERSONS KEEP OFF
VISITORS MUST REPORT TO SITE OFFICE
PERSONS MUST RECEIVE
SAFETY ORIENTATION
BEFORE ENTERING CONSTRUCTION SITE
THIS PROTECTIVE EQUIPMENT
MUST BE WORN
ON THIS SITE

SIGNAL CLOSED

SIGNAL CLOSED



Allan Rd

LINCOLN

PELIGRO SITIO DE CONSTRUCCIÓN
PERSONAS NO AUTORIZADAS SIGUE FUERA
TODOS LOS VISITANTES DEBEN INFORMARSE
A LA OFICINA DEL SITIO
TODAS LAS PERSONAS DEBEN RECIBIR
ORIENTACIÓN DE SEGURIDAD EN EL PUESTO DE TRABAJO
ANTES DE ENTRAR AL SITIO DE CONSTRUCCIÓN
ESTE EQUIPO DE PROTECCIÓN
DEBE SER USADO
EN ESTE SITIO
AMERICARIBE

SITE
KEEP OUT
OFFICE
SITE
EQUIPMENT
WORK
AREA

GOEBEL
Est. 1969

ROAD
CLOSED





citizen
hotel

WELLS FARGO

10

1634 ALTON RD

BRINKS



citizenM Hotels
1200 LINCOLN ROAD, MIAMI BEACH, FL 33139

Gensler
Lic. No. AA0002837

MAIN OFFICE
45 Fremont Street
Suite 1500
San Francisco, CA 94105
USA
T 415.433.3700

MIAMI OFFICE
545 NW 26th St
Suite 250
Miami, FL 33127
USA
T 305.350.7070

CONCEPT ARCHITECT
concrete
oudezijds achterburgwal 78a
1012 dr amsterdam NL

STRUCTURAL
YOUSSEF HACHEM CONSULTING ENGINEERING, INC
99 NW 27 AVE
Miami, FL 33125
T 305.968.9423

MEP/FP/T
BR-A CONSULTING ENGINEERS
2500 Douglas Road, Suite 1100
Coral Gables, FL 33134
T 305.529.1515

CIVIL
MILLER LEGG
5747 N. Andrews Way
Fort Lauderdale, FL 33309
T 954.436.7000

LANDSCAPE ARCHITECTS

URBAN ROBOT LLC
420 Lincoln Rd #600
Miami Beach, FL 33139
T 786.246.4857

ACOUSTICS
ACENTECH
33 Moulton Street
Cambridge MA 02138
T 617.459.8000

POOL CONSULTANT
AQUADYNAMICS
5500 SW 75th Ave, Suite 103
Miami, FL 33155
T 305.667.8975

FOOD
RICCA DESIGN STUDIOS
5325 S. Valentin Way
Greenwood Village, CO 80111
T 303.928.1362

VERTICAL TRANSPORTATION
LERCH BATES
9780 S. Meridian Boulevard, Suite 450
Englewood, CO 80112
T 303.795.7956

LIFE SAFETY
SLS CONSULTING
280 Palermo Ave
Coral Gables, FL 33134
T 305.461.9852

Seal / Signature

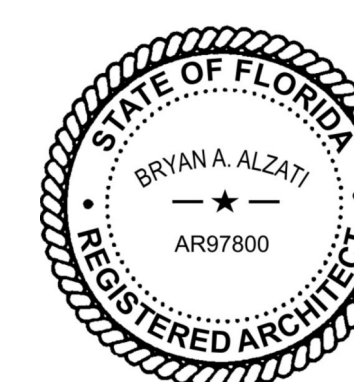

Bryan Alzati AIA, REG. FL. No. AR97800

Date	Description
04/19/2019	Stage 2.1 - SCHEMATIC DESIGN
08/16/2019	Stage 3.0 - DESIGN DEVELOPMENT
10/25/2019	STAGE 4.0 - CONSTRUCTION DOCUMENTS
11/04/2019	ISSUE FOR PERMIT
12/20/2019	ADDENDUM 1
01/31/2020	ISSUE FOR PERMIT
07/31/2020	50% VE PROGRESS ISSUANCE - STAGE 4.0 DRAWINGS
08/17/2020	STAGE 4.0 100% VE ISSUANCE
08/13/2021	STAGE 4.0 BID ISSUANCE

Project Name
citizenM Miami South Beach

Project Number
79.0337.000

Description
PROJECT SITE PLAN

Scale
As indicated



A01.100

ALTON ROAD

LINCOLN ROAD

ALTON COURT

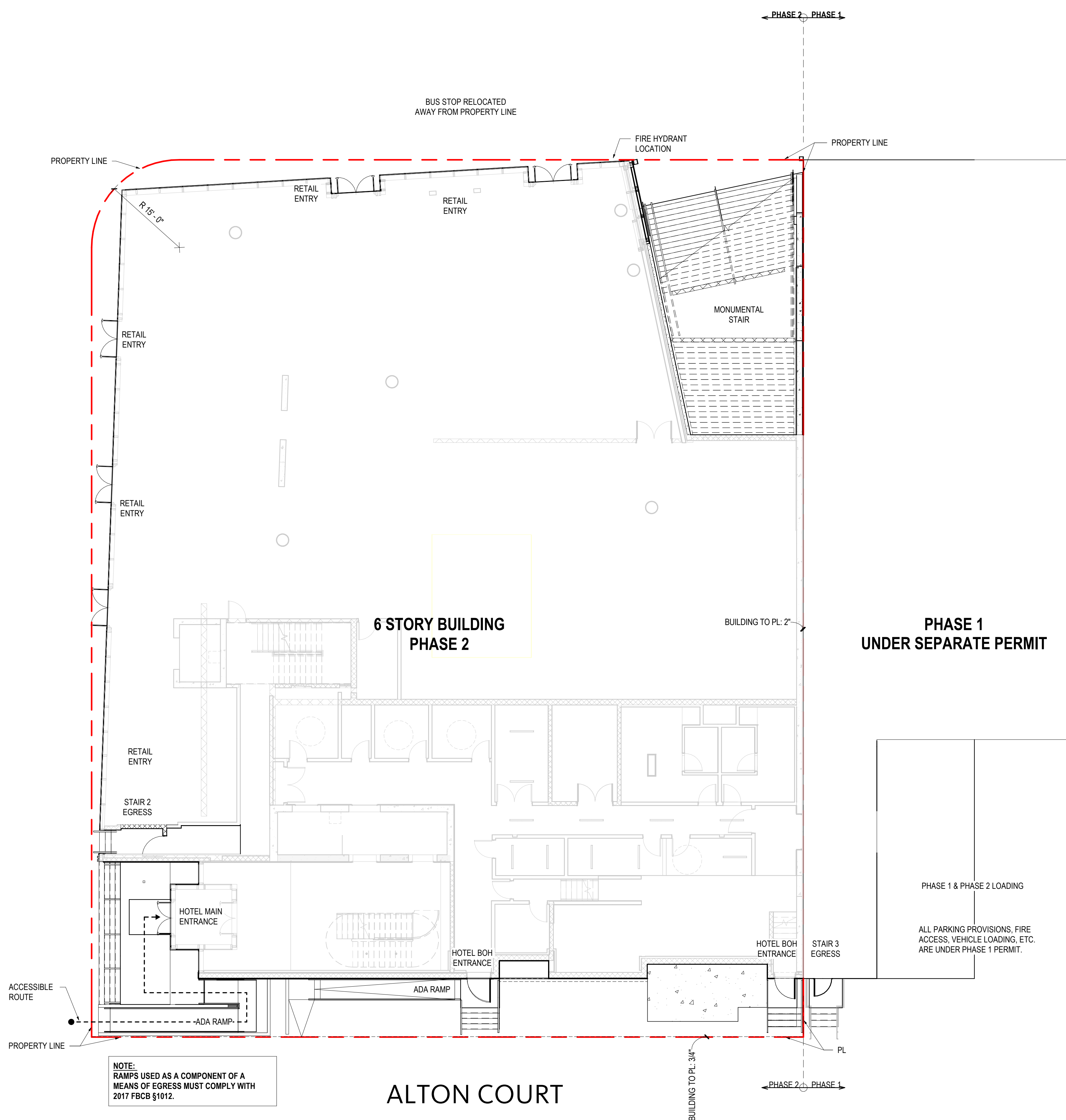

NOTE:
RAMPS USED AS A COMPONENT OF A
MEANS OF EGRESS MUST COMPLY WITH
2017 FBCB §1012.

PHASE 1
UNDER SEPARATE PERMIT

PHASE 1 & PHASE 2 LOADING
ALL PARKING PROVISIONS, FIRE
ACCESS, VEHICLE LOADING, ETC.
ARE UNDER PHASE 1 PERMIT.

FLOOD MANAGEMENT INFORMATION TABLE	
A FLOOD ZONE	AE
B BASE FLOOD ELEVATION	+8'-0" NGVD
C DESIGN FLOOD ELEVATION	+9'-0" NGVD
F LOWEST TOS ELEVATION OF HABITABLE SPACE	+6'-0" NGVD
G NEXT HIGHER FLOOR ELEVATION	+26'-0" NGVD
I LOWEST GRADE ELEVATION ADJACENT TO THE BUILDING	+3.30' NGVD (1.74' NAVD)
J HIGHEST GRADE ELEVATION ADJACENT TO THE BUILDING	+4.83' NGVD (3.27' NAVD)
K LOWEST ELEVATION OF EQUIPMENT SERVICING THE BUILDING	+6'-0" NGVD (DOMESTIC WATER BOOSTER PUMP)
M CROWN OF ROAD ELEVATION	5.10' NGVD (3.54' NAVD)
N ADJUSTED GRADE ELEVATION	6.38' NGVD (4.82' NAVD)
O FIRM MAP NUMBER	12096C0317L
P FLOOD DESIGN CLASS	CLASS II

PARKING

PHASE 2 PARKING PROVIDED IN
PHASE 1 GARAGE:

HOTEL SPACES : 84
RETAIL SPACES : 31

PASSENGER LOADING ZONE SHALL COMPLY
WITH 2017 FBC A §503

01 PROJECT SITE PLAN
SCALE: 1" = 10'-0"

SHEET NOTES



citizenM Hotels
1200 LINCOLN ROAD, MIAMI BEACH, FL 33139



Gensler
Lic. No. AA0002837
MAIN OFFICE
45 Fremont Street
Suite 1500
San Francisco, CA 94105
USA
T 415.433.3700

MIAMI OFFICE
545 NW 26th St
Suite 250
Miami, FL 33127
USA
T 305.350.7070

CONCEPT ARCHITECT
concrete
oudezijds achterburgwal 78a
1012 dr amsterdam NL

STRUCTURAL
YOUSSEF HACHEM CONSULTING ENGINEERING, INC
99 NW 27 AVE
Miami, FL 33125
T 305.959.8423

MEP/FP/T
BR-A CONSULTING ENGINEERS
2500 Douglas Road, Suite 1100
Coral Gables, FL 33134
T 305.529.1515

CIVIL
MILLER LEGG
5747 N. Andrews Way
Fort Lauderdale, FL 33309
T 954.436.7000

LANDSCAPE ARCHITECTS
URBAN ROBOT LLC
420 Lincoln Rd #600
Miami Beach, FL 33139
T 786.246.4857

ACOUSTICS
ACENTECH
33 Moulton Street
Cambridge MA 02138
T 617.459.8000

POOL CONSULTANT
AQUADYNAMICS
5300 SW 75th Ave, Suite 103
Miami, FL 33155
T 305.667.8975

FOOD
RICCA DESIGN STUDIOS
5325 S. Valenta Way
Greenwood Village, CO 80111
T 303.928.1362

VERTICAL TRANSPORTATION
LERCH BATES
9780 S. Meridian Boulevard, Suite 450
Englewood, CO 80112
T 303.795.7956

LIFE SAFETY
SLS CONSULTING
280 Palermo Ave
Coral Gables, FL 33134
T 305.461.9852

Seal / Signature

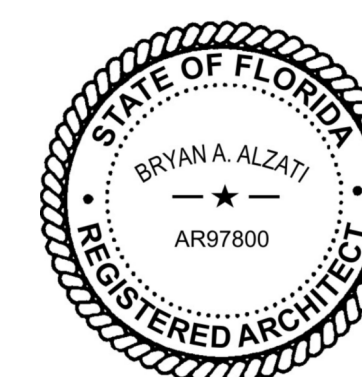

Bryan Alzati AIA, REG. FL. No. AR97800

Date	Description
3	03/20/2020 ISSUE FOR PERMIT
6	08/17/2020 STAGE 4 0 100% VE ISSUANCE
8	08/13/2021 STAGE 4 0 BID ISSUANCE
B	06/20/2022 ADDENDUM B - COORDINATION
9	11/30/2022 REVISION 10 / IFC

Project Name
citizenM Miami South Beach

Project Number
79.0337.000

Description
EXTERIOR BUILDING FINISH ELEVATIONS

Scale
1/8" = 1'-0"

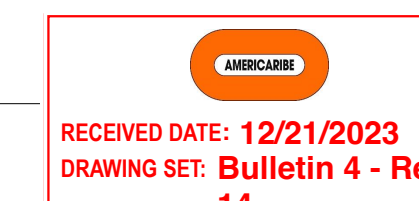

A02.015

GENERAL NOTES

KEY PLAN

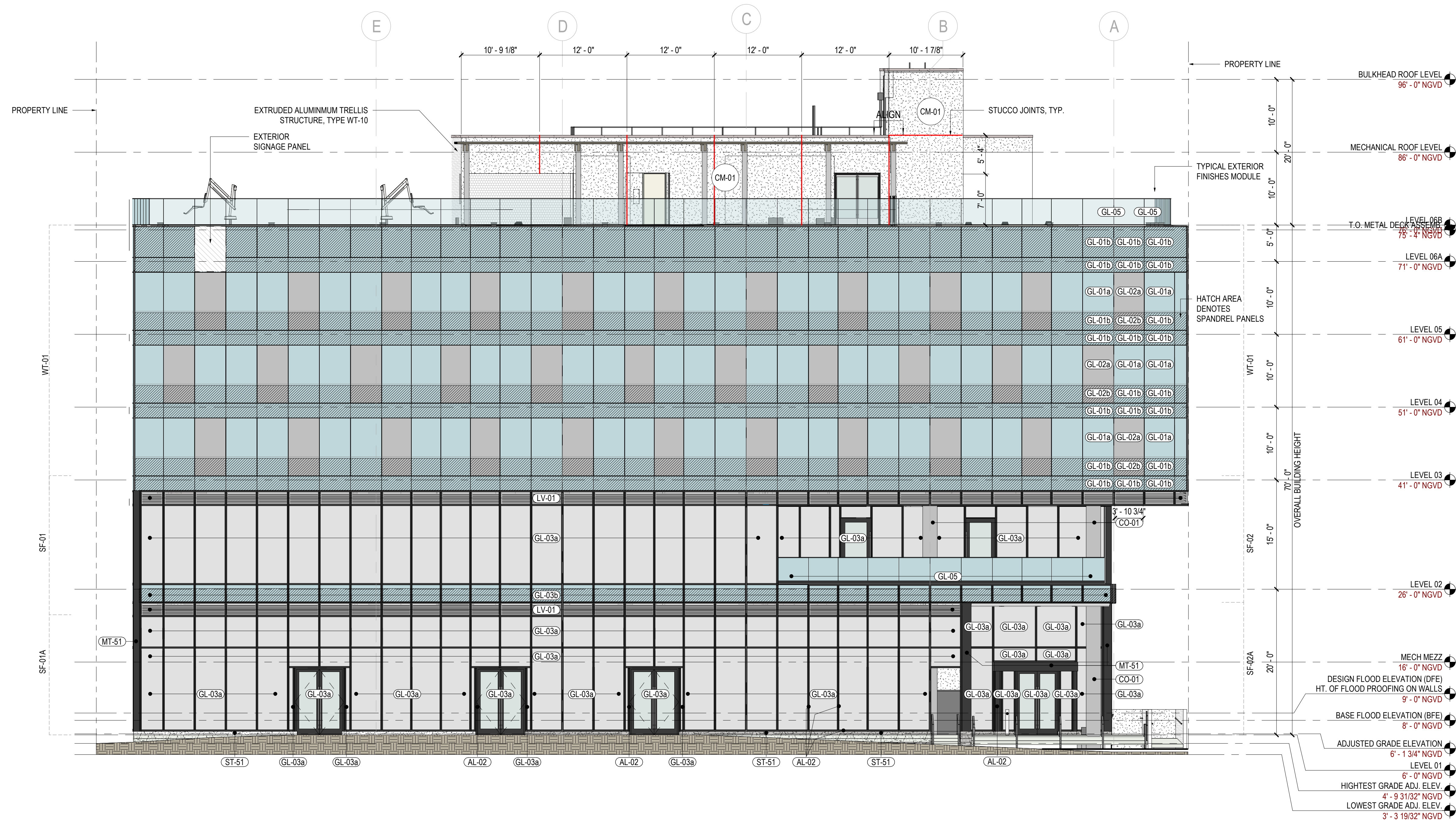

02 EXTERIOR ELEVATION - NORTH - FINISHES

SCALE: 1/8" = 1'-0"

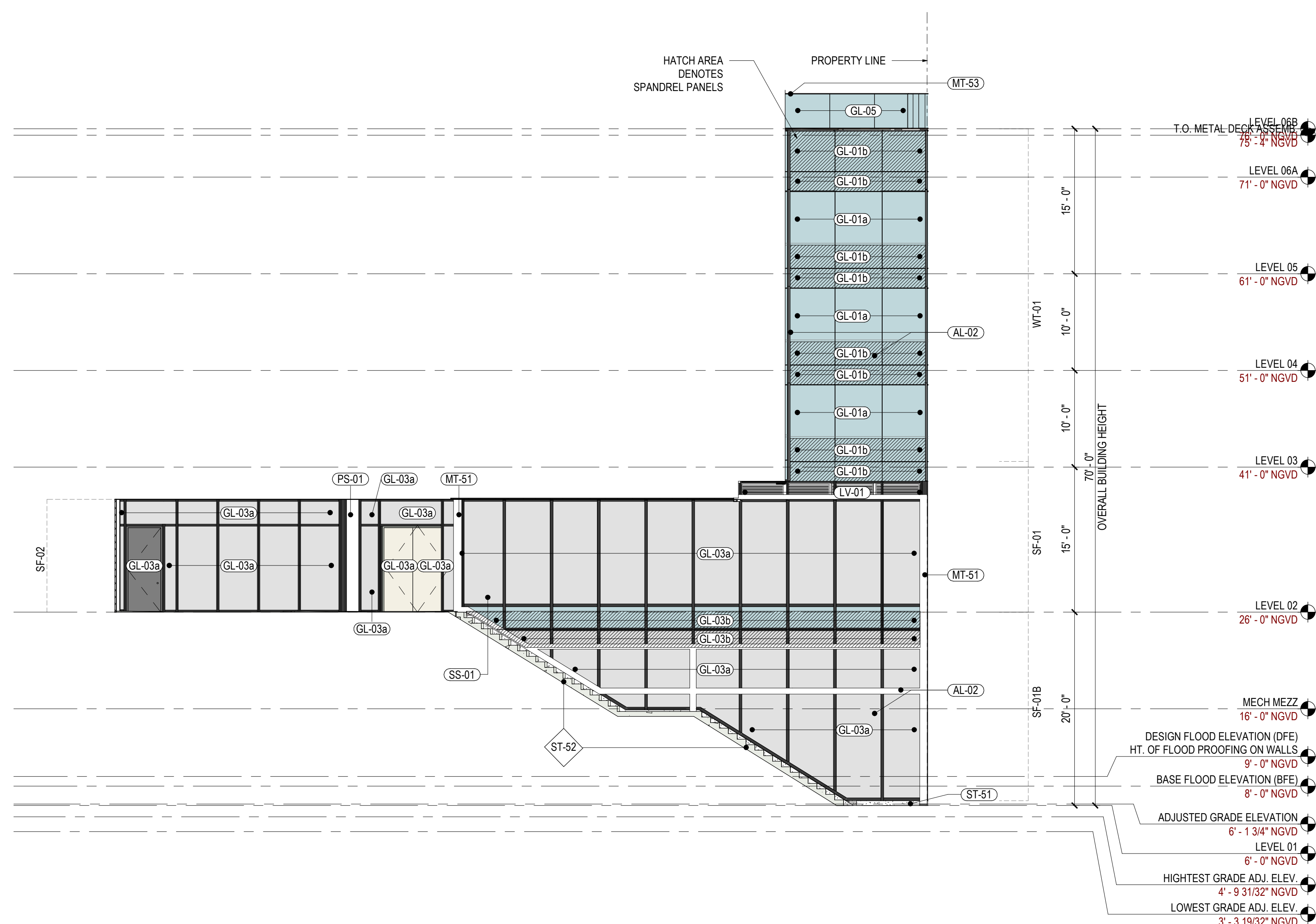

01 EXTERIOR ELEVATION - SOUTH - FINISHES

SCALE: 1/8" = 1'-0"

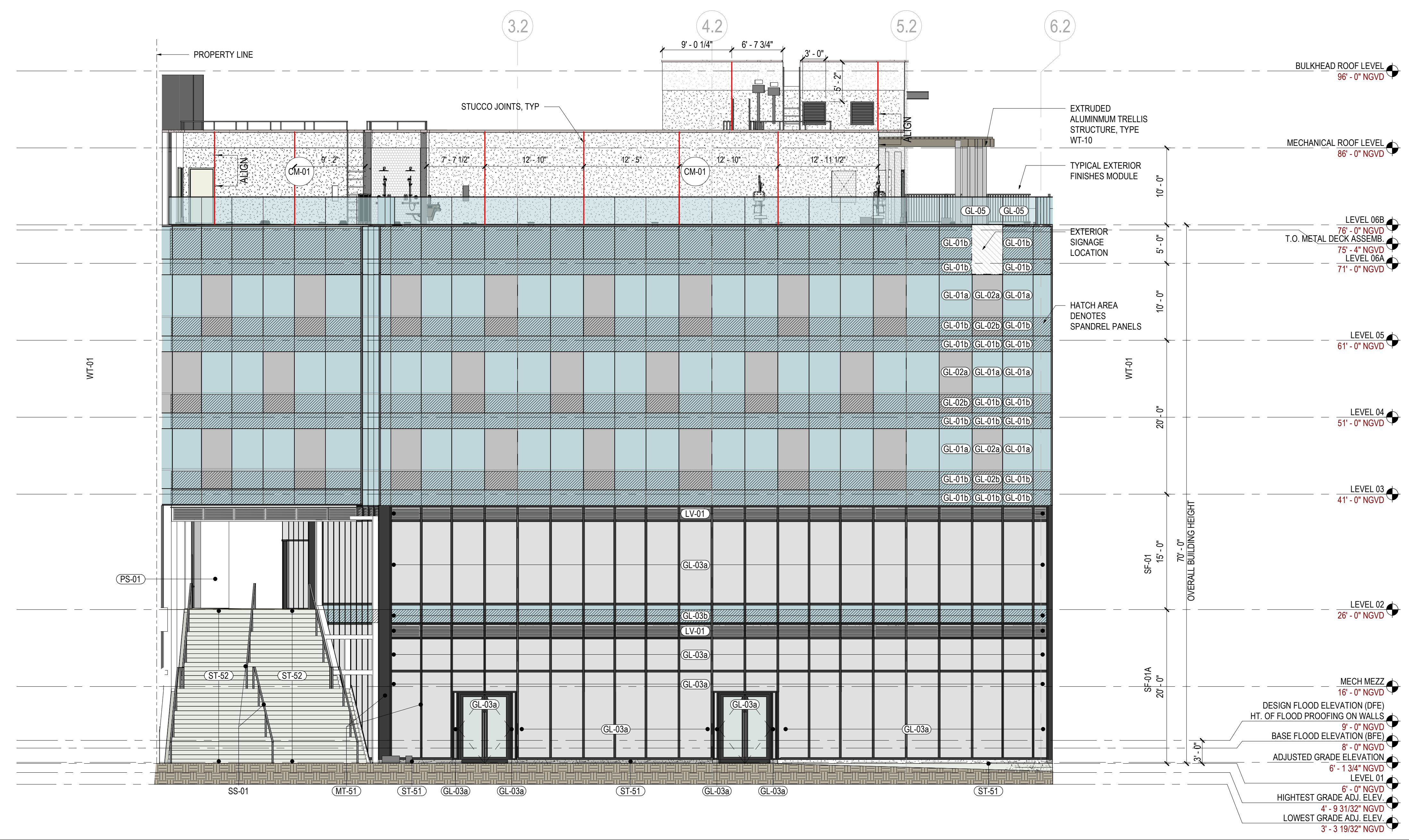

02 EXTERIOR ELEVATION - EAST - FINISHES
SCALE: 1/8" = 1'-0"

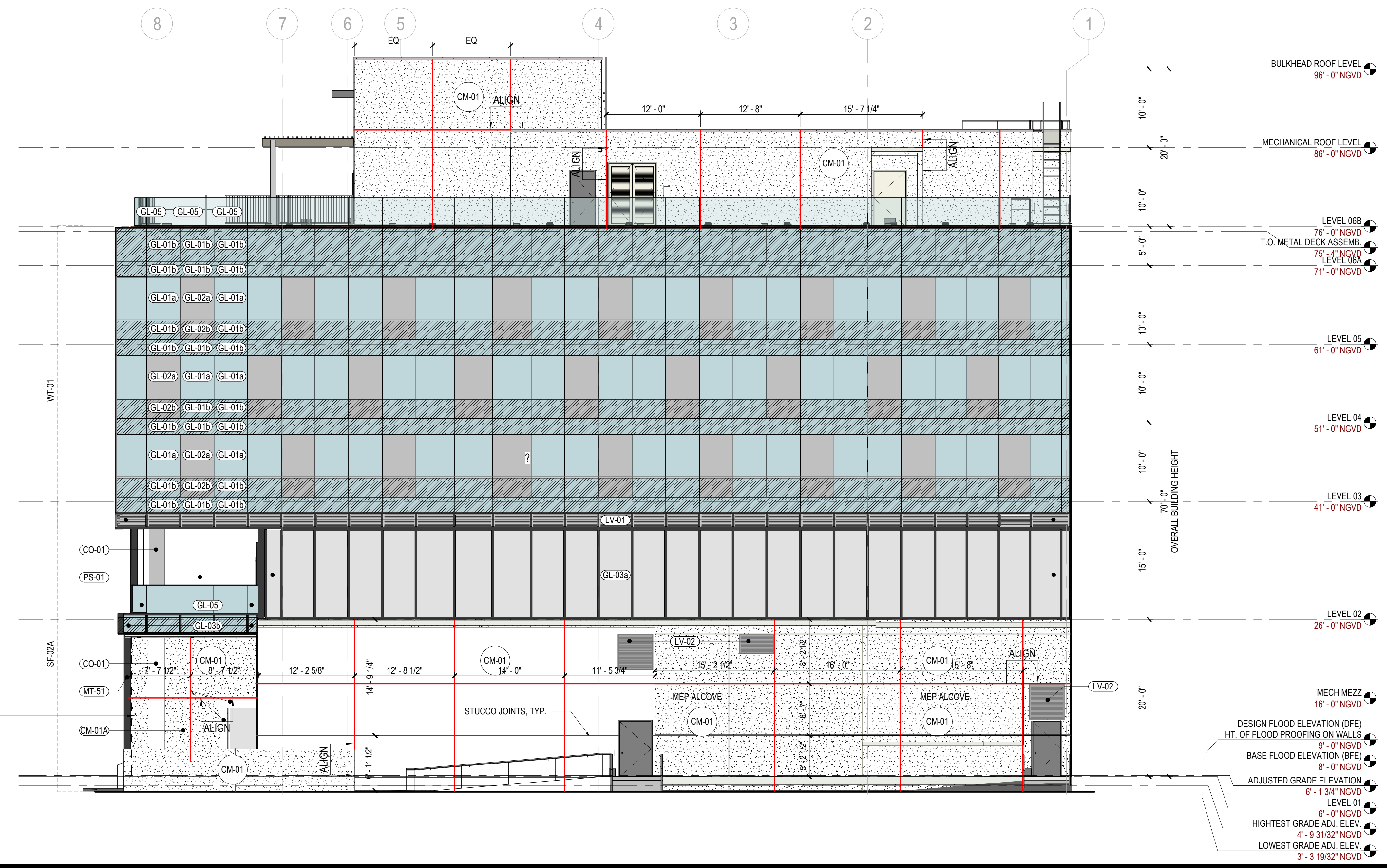

01 EXTERIOR ELEVATION - WEST - FINISHES
SCALE: 1/8" = 1'-0"

EXTERIOR ARTWORK (INDICATED WITH DASHED LINE) - CLIENT TO PROVIDE ARTWORK
BDD
 PROVIDE 3M FILM OVER STUCCO FINISH: SV480Mc WITH 8548G OVERLAMINATE
ADD ALT
 PROVIDE ALUM MTL PANEL (IN LIEU OF STUCCO FINISH) DIRECTLY APPLIED TO CMU WALL
 PROVIDE 3M FILM: jg170-P50 WITH 8914 OVERLAMINATE

SHEET NOTES

GENERAL NOTES

KEY PLAN

citizen
hotels

citizenM Hotels
1200 LINCOLN ROAD, MIAMI BEACH, FL 33139

Gensler
Lic. No. AA0002837
MAIN OFFICE
 45 Fremont Street
 Suite 1500
 San Francisco, CA 94105
 USA
 T 415.433.3700
MIAMI OFFICE
 545 NW 26th St
 Suite 250
 Miami, FL 33127
 USA
 T 305.350.7070

CONCEPT ARCHITECT
concrete
 oudezijds achterburgwal 78a
 1012 dr amsterdam NL

STRUCTURAL
YOUSSEF HACHEM CONSULTING ENGINEERING, INC
 99 NW 27 AVE
 Miami, FL 33125
 T 305.958.9423

MEP/FP/T
BR-A CONSULTING ENGINEERS
 2500 SW 75th Ave, Suite 1100
 Coral Gables, FL 33134
 T 305.529.1515

CIVIL
MILLER LEGG
 5747 N. Andrews Way
 Fort Lauderdale, FL 33309
 T 954.436.7000

LANDSCAPE ARCHITECTS
URBAN ROBOT LLC
 420 Lincoln Rd #600
 Miami Beach, FL 33139
 T 786.246.4857

ACOUSTICS
ACENTECH
 33 Moulton Street
 Cambridge MA 02138
 T 617.459.8000

POOL CONSULTANT
AQUADYNAMICS
 2500 SW 75th Ave, Suite 103
 Miami, FL 33155
 T 305.667.8975

FOOD
RICCA DESIGN STUDIOS
 5325 S. Valentia Way
 Greenwood Village, CO 80111
 T 303.928.1362

VERTICAL TRANSPORTATION
LERCH BATES
 9780 S. Meridian Boulevard, Suite 450
 Englewood, CO 80112
 T 303.795.7956

LIFE SAFETY
SLS CONSULTING
 280 Palermo Ave
 Coral Gables, FL 33134
 T 305.461.9852

Seal / Signature

Bryan Alzati AIA, REG. FL. No. AR97800

Date	Description
3	03/20/2020 ISSUE FOR PERMIT
6	08/17/2020 STAGE 4.0 100% VE ISSUANCE
8	09/21/2020 STAGE 4.0 100% VE ADDENDUM 2
	08/13/2021 STAGE 4.0 BID ISSUANCE
B	06/20/2022 ADDENDUM B - COORDINATION
9	11/30/2022 REVISION 10 / IFC
11	03/15/2023 BULLETIN 2 - REVISION 11

Project Name
citizenM Miami South Beach

Project Number
79.0337.000

Description
EXTERIOR BUILDING FINISH ELEVATIONS

Scale
1/8" = 1'-0"

RECEIVED DATE: 12/21/2023
DRAWING SET: Bulletin 4 - Rev. 14

A02.016

SIGN TYPE 110 : CEILING HUNG EXTERIOR BLADE SIGN

DOUBLE SIDED

QTY: 1

LOC: 110-ENTRANCE



OAKHURST
SIGNS & GRAPHICS

12445 62ND ST N, SUITE 305
LARGO, FL 33773
PHONE: 727.532.8255
FAX: 727.532.4334

© 2021 OAKHURST SIGNS INC.
The designs, plans, layouts and drawings contained herein are property of Oakhurst Signs and Graphics and may not be reproduced, published, copied or changed without written consent. The information contained may not be used for price comparison. Violators will be prosecuted to the fullest extent of the law.

CLIENT:
CITIZEN M HOTELS

PROPERTY:
**1200 LINCOLN ROAD
MIAMI BEACH, FL
33139**

PROJECT:
SIGN PACKAGE

ACCOUNT MANAGER:
TRACY DUMAS

PROJECT MANAGER:
TRACY DUMAS

DATE:
01/30/24

VERSION:
SPEC 10

HISTORY	DATE	DESIGNER
SPEC 01	11/03/21	DS
SPEC 02	01/10/23	DS
SPEC 03	07/28/23	HS
SPEC 04	08/24/23	HS
SPEC 05	09/27/23	HS
SPEC 06	09/29/23	TD
SPEC 07	10/19/23	TD
SPEC 08	10/27/23	HS
SPEC 09	12/20/23	TD
SPEC 10	01/30/23	TD

REVISION LOG:

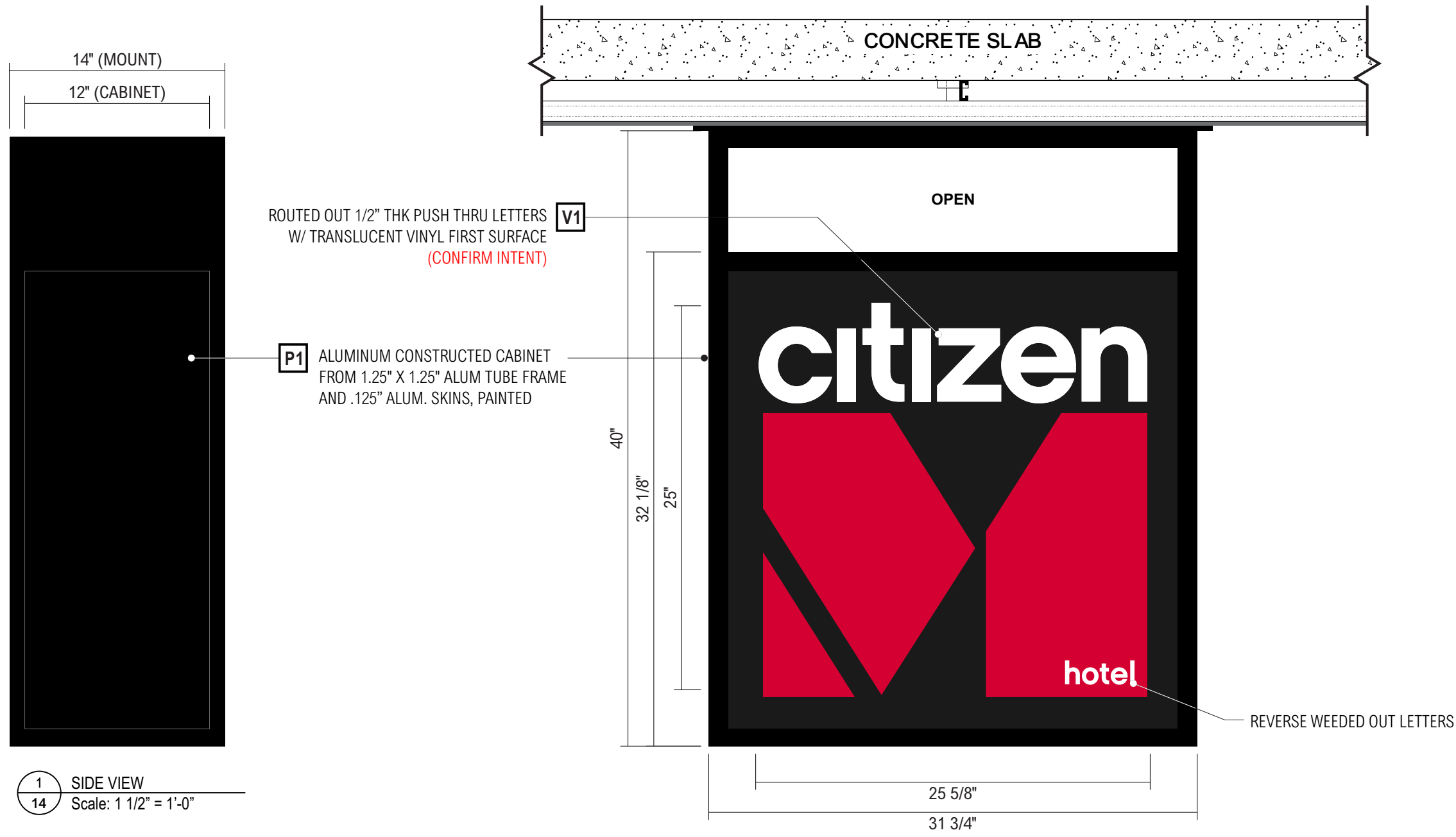

1 SIDE VIEW
14 Scale: 1 1/2" = 1'-0"

2 FRONT VIEW
14 Scale: 1 1/2" = 1'-0"

- P1 AKZO NOBEL - BLACK TO MATCH RAL 9005
- P2 AKZO NOBEL - TO MATCH PANTONE 199C
- P3 AKZO NOBEL - PANTONE WHITE, TO MATCH RAL 9003
- V1 TRANSLUCENT DIGITAL PRINT TO MATCH PANTONE 199C

SIGN TYPE 110 : CEILING HUNG EXTERIOR BLADE SIGN SPECS

DOUBLE SIDED

QTY: 1

LOC: 110.ENTRANCE



OAKHURST
SIGNS & GRAPHICS

12445 62ND ST N, SUITE 305
LARGO, FL 33773
PHONE: 727.532.8255
FAX: 727.532.4334

© 2021 OAKHURST SIGNS INC.
The designs, plans, layouts and drawings contained herein are property of Oakhurst Signs and Graphics and may not be reproduced, published, copied or changed without written consent. The information contained may not be used for price comparison. Violators will be prosecuted to the fullest extent of the law.

CLIENT:
CITIZEN M HOTELS

PROPERTY:
**1200 LINCOLN ROAD
MIAMI BEACH, FL
33139**

PROJECT:
SIGN PACKAGE

ACCOUNT MANAGER:
TRACY DUMAS
PROJECT MANAGER:
TRACY DUMAS

DATE:
01/30/24

VERSION:
SPEC 10

HISTORY	DATE	DESIGNER
SPEC 01	11/03/21	DS
SPEC 02	01/10/23	DS
SPEC 03	07/28/23	HS
SPEC 04	08/24/23	HS
SPEC 05	09/27/23	HS
SPEC 06	09/29/23	TD
SPEC 07	10/19/23	TD
SPEC 08	10/27/23	HS
SPEC 09	12/20/23	TD
SPEC 10	01/30/23	TD

REVISION LOG:

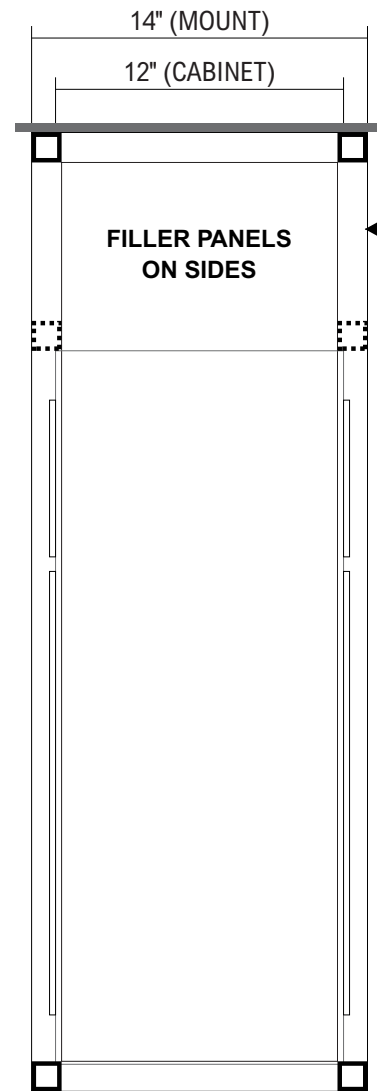

1 SIDE VIEW
14 Scale: 1 1/2" = 1'-0"

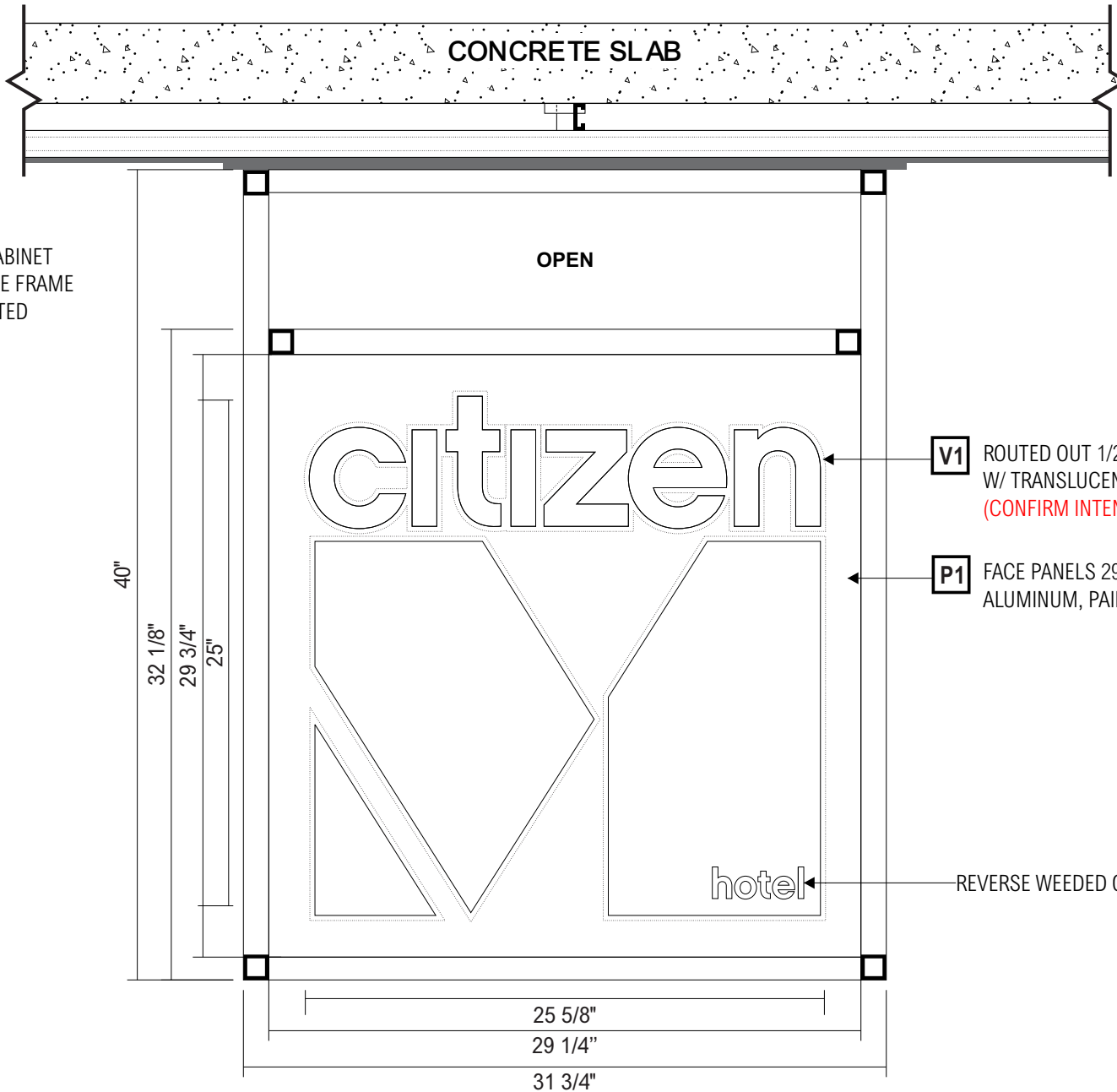

2 FRONT/ BACK VIEW
14 Scale: 1 1/2" = 1'-0"

P1 ALUMINUM CONSTRUCTED CABINET FROM 1.25" X 1.25" ALUM TUBE FRAME AND .125" ALUM. SKINS, PAINTED

V1 ROUTED OUT 1/2" THK PUSH THRU LETTERS W/ TRANSLUCENT VINYL FIRST SURFACE (CONFIRM INTENT)

P1 FACE PANELS 29 3/4" X 29 3/4" X .125" ALUMINUM, PAINTED

REVERSE WEEDED OUT LETTERS

- P1** AKZO NOBEL - BLACK TO MATCH RAL 9005
- P2** AKZO NOBEL - TO MATCH PANTONE 199C
- P3** AKZO NOBEL - PANTONE WHITE, TO MATCH RAL 9003
- V1** TRANSLUCENT DIGITAL PRINT TO MATCH PANTONE 199C

SIGN TYPE 110 : CEILING HUNG EXTERIOR BLADE SIGN LEDS

DOUBLE SIDED

QTY: 1

REV.		 <p>3490 Venture Dr. San Angelo, Tx. 76905 Ph. 1-325-227-4577 FAX 1-325-227-6841 www.p-led.com</p>	THESE DRAWINGS AND SPECIFICATIONS ARE THE CONFIDENTIAL PROPERTY OF PRINCIPAL LED, LLC.. ANY REPRODUCTION OR USE WITHOUT PRIOR WRITTEN CONSENT IS PROHIBITED			
1.			TITLE			
			Citizen Hotel - 176347			
			DATE: 26 Sep 2023	DRAWN BY: William Tallmon	AMP DRAW: 1.10 A	
			SIGN HEIGHT 29.25 in x 29.75 in	SIGN DEPTH 12 in (6 in from face)	FACE MATERIAL: Aluminum	LIGHTING: Push Through

NOTE:

MAX MODS PER SERIES: 38

MAX MODS PER PS: 76

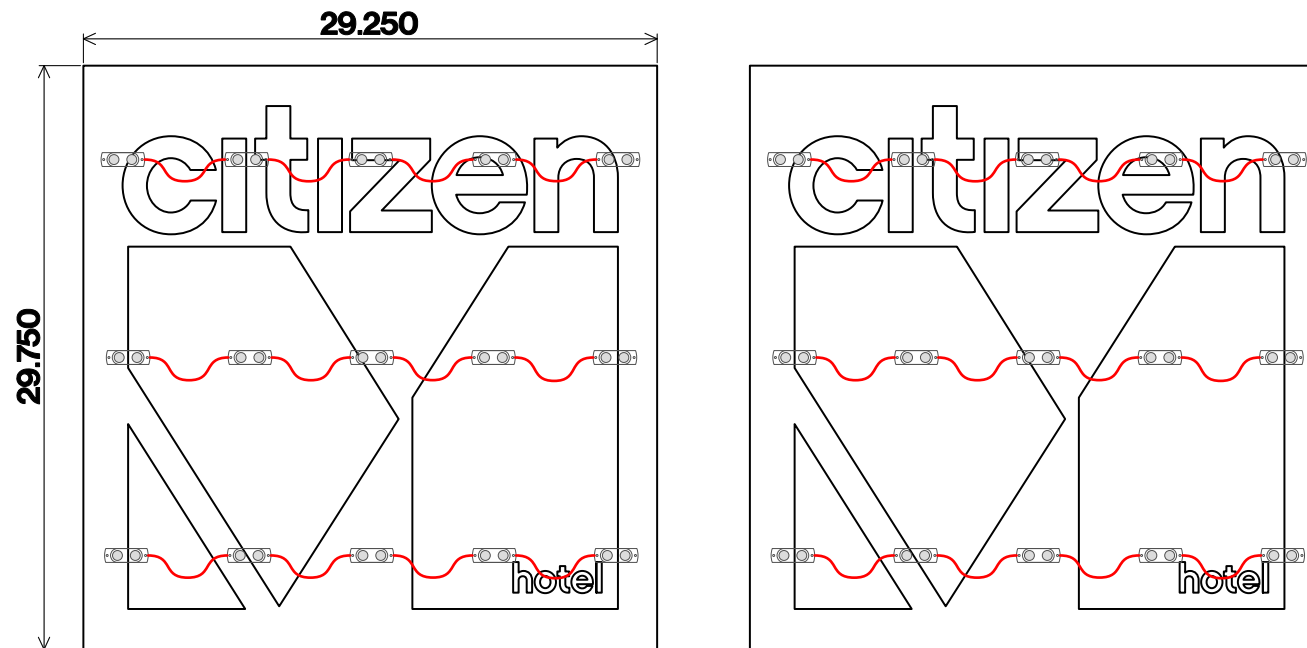

15



Load 330.0 %
Modules 3030.0
Watts 228 of 60.0
PS: Energizer Series Universal 60W

15

ESTIMATED PRODUCT PER SIGN	CAUTION: THIS LAYOUT IS ONLY AN ESTIMATE.
(30) Qwik Mod 2 Modules	Channel letter depth, face color, material, and thickness can vary which may effect the number of modules required. To ensure accuracy, it is recommended that you test light in a darkened environment prior to installing or shipping to the site to ensure the light output is commercially acceptable. Final material estimates are the responsibility of the sign manufacturer. Unless noted in header, Layout is based on the use of acrylic face material.
(UL#: PL-QM2-TW150-P, SKU#: M-QMDX0-71)	
(1) pcs Energizer Series Universal 60W Driver(s)	
(UL#: P-OH060-12-EC, SKU#: P-OH060-12-EC)	



ALL ELECTRICAL COMPONENTS WILL BE UL 48 elec. signs AND APPROVED AS PER 2020 NEC 600.3 AND MARKED AS PER NEC 600.4. THE INSTALLATION OF THE WIRING WILL BE DONE AS PER FBC 4505.4 AND DESIGNATED TO UL 48. ALL SIGNS ARE TO BE GROUNDED AND BONDED PER NEC 600.7 AND 250.122. AN ELECTRICAL DISCONNECT WILL BE PROVIDED PER NEC 600.6. ALL WIRING INSIDE LETTERING WILL BE LOW VOLTAGE UNDER UL SIGN ACCESSORIES MANUAL (SAM) E242084, LISTED AND APPROVED AS PER 2017 NEC 600.3 AND MARKED PER NEC 600.4. PRIMARY ELECTRICAL SOURCE TO BE SUPPLIED BY CUSTOMER WITHIN SIX (6) FEET OF SIGN. ALL PRIMARY WIRING WILL BE #12 THWN. DRAIN HOLES PER NEC 600.8(G) (1) DEDICATED 20 AMP CIRCUIT PER SIGN PER NEC 600.5 PRIMARIES AND FINAL CONNECTIONS TO SIGN BY: CERTIFIED ELECTRICIAN

INTERNAL ILLUMINATION PROVIDED BY LOW VOLTAGE WHITE LED MODULES AND SELF-CONTAINED POWER SUPPLIES. CLIENT TO PROVIDE 1 (ONE) 20 AMP DEDICATED CIRCUIT AND ACCESS TO PRIMARY ELECTRICAL SOURCE WITHIN 6 (SIX) FEET OF SIGN



OAKHURST
SIGNS & GRAPHICS

12445 62ND ST N, SUITE 305
LARGO, FL 33773
PHONE: 727.532.8255
FAX: 727.532.4334

© 2021 OAKHURST SIGNS INC.
The designs, plans, layouts and drawings contained herein are property of Oakhurst Signs and Graphics and may not be reproduced, published, copied or changed without written consent. The information contained may not be used for price comparison. Violators will be prosecuted to the fullest extent of the law.

CLIENT:
CITIZEN M HOTELS

PROPERTY:
**1200 LINCOLN ROAD
MIAMI BEACH, FL
33139**

PROJECT:
SIGN PACKAGE

ACCOUNT MANAGER:
TRACY DUMAS

PROJECT MANAGER:
TRACY DUMAS

DATE:
01/30/24

VERSION:
SPEC 10

HISTORY	DATE	DESIGNER
SPEC 01	11/03/21	DS
SPEC 02	01/10/23	DS
SPEC 03	07/28/23	HS
SPEC 04	08/24/23	HS
SPEC 05	09/27/23	HS
SPEC 06	09/29/23	TD
SPEC 07	10/19/23	TD
SPEC 08	10/27/23	HS
SPEC 09	12/20/23	TD
SPEC 10	01/30/23	TD

REVISION LOG:

SIGN TYPE 110 : CEILING HUNG EXTERIOR BLADE SIGN

DOUBLE SIDED
QTY: 1

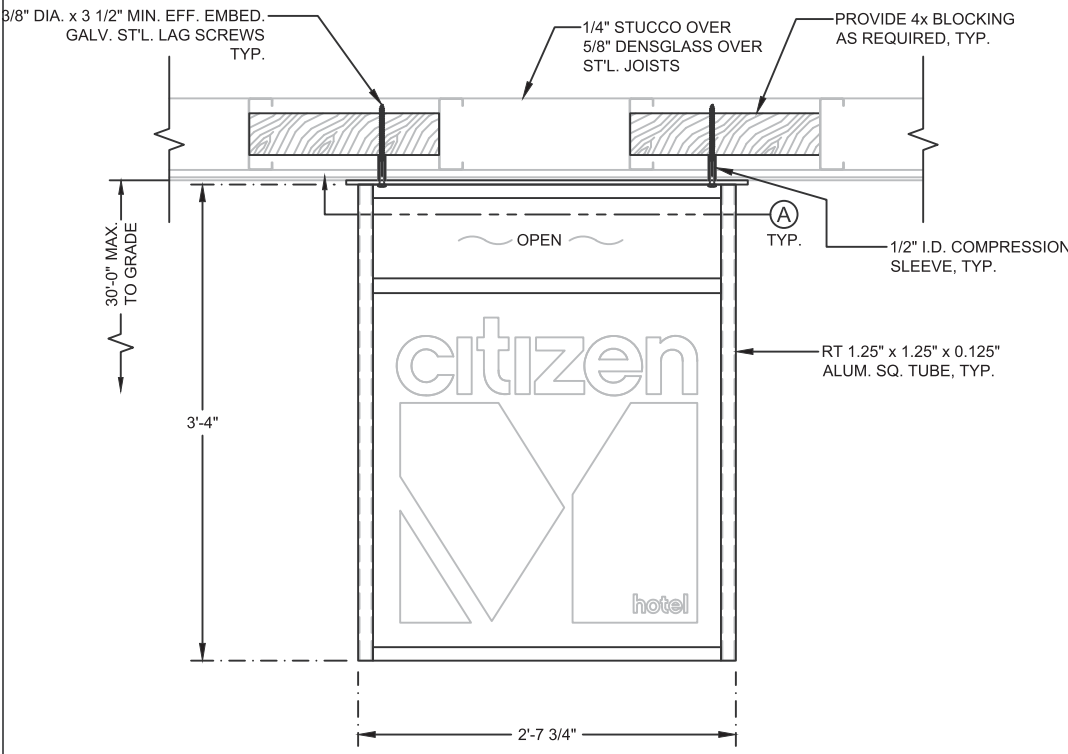

ELEVATION

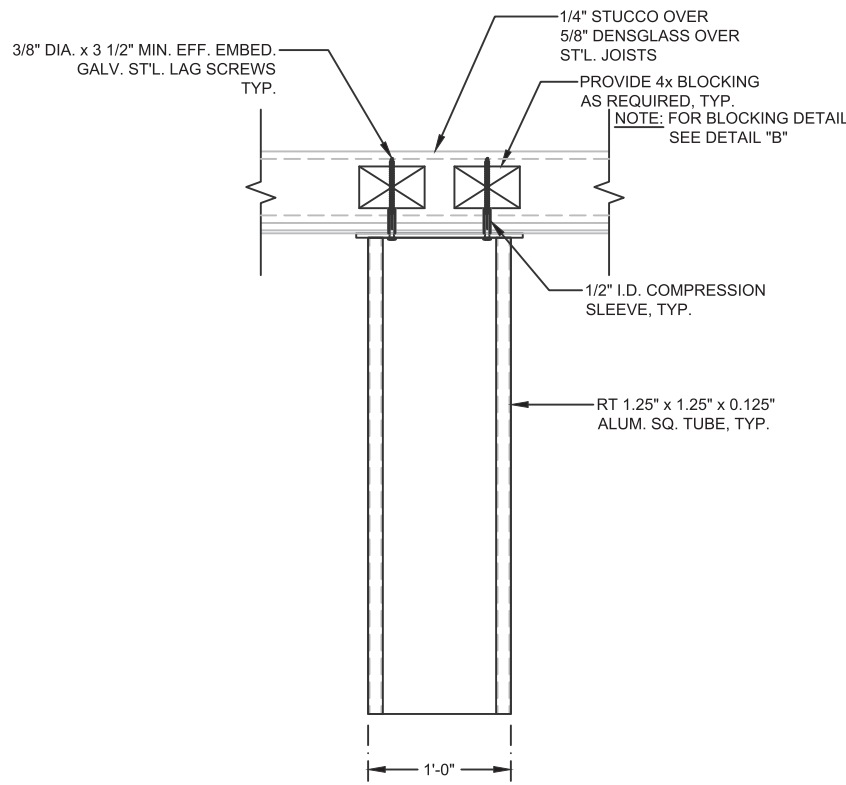

SIDE ELEVATION

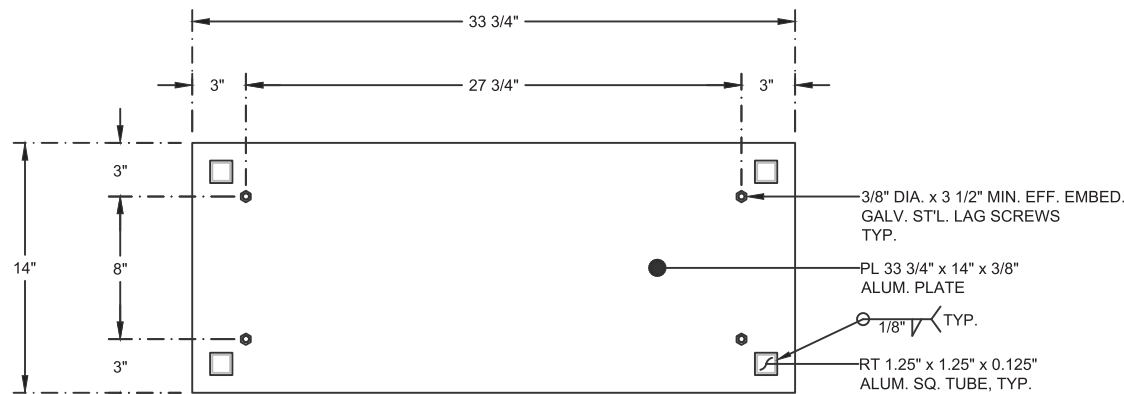

A MOUNTING PLATE

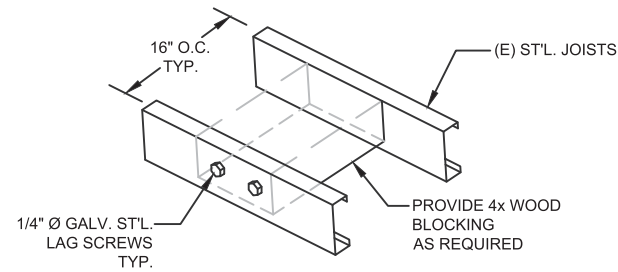

B WOOD BLOCKING DETAIL

NOTE: SPECIAL INSPECTION REQUIRED FOR POST INSTALLED ANCHOR PER ICC-ESR#4266

NOTES :

GENERAL :

- SIGN DESIGN IS BASED ON ADEQUATE EXISTING SUPPORT ELEMENTS.
- PROVIDE ISOLATION OF DISSIMILAR MATERIALS.
- COAT ALUMINUM IN CONTACT WITH CONCRETE WITH ZINC RICH PAINT.
- THERE IS NO PROTECTION ZONE AS DEFINED IN AISC 341-16.
- PROVIDE FULLY WELDED END CAPS AT EXPOSED OPEN ENDS OF STEEL / ALUM. TUBES, MATCH THICKNESS LIKE FOR LIKE.
- SLOPE TOP OF EXPOSED FOOTING AWAY FROM DIRECT BURIAL POSTS
- ALL EXPOSED STEEL TO BE PRIMED & PAINTED (POWDER COAT AS AN OPTION) OR ALTERNATIVELY USE GALVANIZED STEEL.

ANCHORS :

- BRAND NAME APPROVED POST INSTALLED ANCHORS SPECIFIED ON PLANS MAY BE SUBSTITUTED BY APPROVED EQUAL.

STEEL :

- DESIGN AND FABRICATION ACCORDING TO FBC 7TH EDITION 2020 HVHZ1620 WITH WIND LOADS PER ASCE 7-16
- PLATE, ANGLE, CHANNEL TEE: ASTM A36
- WIDE FLANGE: ASTM A992
- ROUND PIPE: ASTM A53 GRADE B OR EQUIVALENT.
- HSS ROUND, SQUARE, AND RECTANGULAR TUBE: ASTM A500 GRADE B OR EQUIVALENT.
- ALL ANCHORS BOLTS SHOULD BE: ASTM F1554
- ALL STEEL MACHINED BOLTS SHOULD BE: ASTM A307 OR ASTM A449
- ALL STAINLESS STEEL MACHINED BOLTS SHOULD BE: ASTM A276
- ALL BOLTS TO BE ZINC COATED: ASTM B633
- DEFORMED REINFORCING REBAR: ASTM A615 GRADE 60.
- ALUMINUM : DESIGN AND FABRICATION ACCORDING TO 2015 ALUM. DESIGN MANUAL PLATES, ANGLES, CHANNELS, TEE, AND SQUARE TUBING: ALUMINUM
- ALLOY 6061 - T6 WITH 0.098 LBS PER CUBIC INCH.

WELDING :

- DESIGN AND FABRICATION ACCORDING TO AWS D1.1. / D1.3
- AWS CERTIFICATION REQUIRED FOR ALL STRUCTURAL WELDERS.
- E70 XX ELECTRODE FOR SMAW PROCESS.
- E70S XX ELECTRODE FOR GMAW PROCESS.
- ER7 XX ELECTRODE FOR GTAW PROCESS.
- E70T XX ELECTRODE FOR FCAW PROCESS.
- ALL WELDS SHALL BE MADE WITH A FILLER METAL THAT CAN PRODUCE WELDS THAT HAVE A MINIMUM CHARNPY V-NOTCH TOUGHNESS OF 20FT-LB AT ZERO 0° AS DETERMINED BY THE APPROPRIATE AWS A5 CLASSIFICATION TEST METHOD OR MFG'S. CERTIFICATION.
- ALUMINUM DESIGN AND FABRICATION ACCORDING TO AWS D1.2. ALL WELDING IN ACCORDANCE WITH THE LATEST EDITION OF THE AWS A.5.10. FILLER ALLOYS PER TABLES M.9.1 & M.9.2 OF 2015 ALUMINUM DESIGN MANUAL.

Sign Design Based On 2018 FBC 7th Edition 2020 HVHZ 1620 w/ Wind Loads Per ASCE 7-16			
Job #	JTS_42723_R		
Project	Citizen M Hotels - Hanging Sign 110		
Job Location	1212 Lincoln Rd. Miami Beach, FL		
INPUT DATA			
Exposure category (B, C or D)	=	D	
Risk Category	=	II	
Ultimate Design Windspeed	V _{ULT} =	175	MPH
Topographic factor	K _{zt} =	1	Flat
Height of the sign	h =	30.00	FT
Average Vertical dimension (for wall, s = h)	s =	2.84	FT
Horizontal dimension	B =	2.65	FT
Dimension of return corner	L _r =	1.00	FT
ANALYSIS			
Velocity pressure	q _z = 0.00256 K _z K _{zt} K _d V ² K _e	=	77.30 PSF
where:			
q _z = velocity pressure at height h. (Eq. 26.10-1 page 268)			
K _z = velocity pressure exposure coefficient	=	1.16	
evaluated at height above gRnd. level, h (Tab. 26.10-1, page 268)			
K _d = wind directionality factor. (Tab. 26.6-1, page 266)	=	0.85	
K _e = ground elevation factor, see (Tab. 26.9-1, page 268)	=	1.00	
Wind Force Case A: resultant force through geometric center			
Max horizontal wind pressure	p = q _z G C _f	=	119 PSF
where: G = gust effect factor. (Sec. 26.11-1, page 269)	=	0.85	
C _f = net force coefficient. (Fig. 29.3-1, page 323)	=	1.81	
A _g = B s = the gross area	=	7.52	FT ²
Estimated sign cabinet weight	=	46	LBS.
DESIGN SUMMARY			
Allowable Stress Design Wind Factor =		0.60	
Design Wind Pressure =	0.6 x p =	71.24	PSF
Design Windforce, F =	71.24 x A _g =	0.54	KIPS
Moment Arm =		1.68	FT
Design Moment =	F x Moment Arm =	0.90	KIP-FT
Pole Design			
Sec. Mod. Req'd.	ALUM. SQ. TUBE USE 6061-T6		
S = 0.13	RT 1.25" x 1.25" x 0.125"	S = 0.19	(OK)
Mounting Plate			
Thickness Req'd.	ALUM. PLATE USE 6061-T6		
t = 0.29	PL 33 3/4" x 14" x 3/8"	t = 0.38	(OK)
Anchor Design			
Pull-out Req'd.	GALV. ST'L. LAG SCREW USE A307		
P = 687	3/8" DIA., x 3 1/2" EFF. MIN. EMBED	P = 1068	
Shear Req'd.		V = 180	
Unity (per NDS Eqn. 12.4-1): Total Force = 702 < Total Allowable = 881 (OK!)			



OAKHURST
SIGNS & GRAPHICS

12445 62ND ST N, SUITE 305
LARGO, FL 33773
PHONE: 727.532.8255
FAX: 727.532.4334

© 2021 OAKHURST SIGNS INC.
The designs, plans, layouts and drawings contained herein are property of Oakhurst Signs and Graphics and may not be reproduced, published, copied or changed without written consent. The information contained may not be used for price comparison. Violators will be prosecuted to the fullest extent of the law.

CLIENT:
CITIZEN M HOTELS

PROPERTY:
1200 LINCOLN ROAD
MIAMI BEACH, FL
33139

PROJECT:
SIGN PACKAGE

ACCOUNT MANAGER:
TRACY DUMAS

PROJECT MANAGER:
TRACY DUMAS

DATE:
01/30/24

VERSION:
SPEC 10

HISTORY	DATE	DESIGNER
SPEC 01	11/03/21	DS
SPEC 02	01/10/23	DS
SPEC 03	07/28/23	HS
SPEC 04	08/24/23	HS
SPEC 05	09/27/23	HS
SPEC 06	09/29/23	TD
SPEC 07	10/19/23	TD
SPEC 08	10/27/23	HS
SPEC 09	12/20/23	TD
SPEC 10	01/30/23	TD

REVISION LOG:

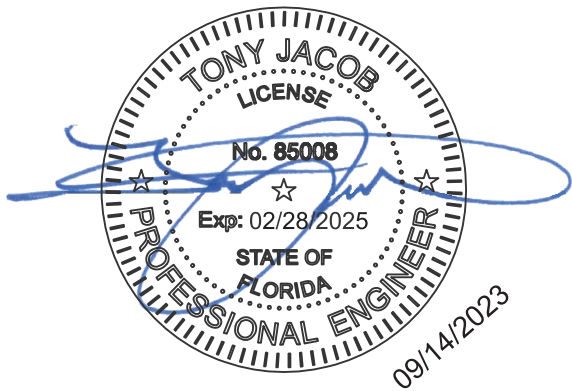

www.yjinc.com
P.O. BOX 802050
SANTA CLARITA, CA 91380
TEL. (661)259-0700 FAX. (661)259-0900

SHEET TITLE:

CITIZEN M HOTELS
HANGING SIGN 110

DRN BY:	DATE LAST REVISED:	REV. NO.	REV. DATE	REVISED BY
J.A.	Sep 13, 2023			
T.J.	FEB. 28, 2023	1	09/07/23	J.A.
T.J.	SCALE: AS SHOWN	2	-/-/-	-
Natalie Chavez	ON 9/13/2023 5:11:58 PM	3	-/-/-	-

PROJECT JOB #: JTS_42723_Citizen M Hotels_Signage_Lincoln_Miami Beach_FL.dwg
PROJECT LOCATION: CITIZEN M HOTELS
1212 LINCOLN RD.
MIAMI BEACH, FL

SHEET #
1 OF 1

PAGE
22
PROJ
35931

SIGN TYPE 110 : CEILING HUNG EXTERIOR BLADE SIGN SITE MAP, ELEVATION

DOUBLE SIDED

QTY: 1



OAKHURST
SIGNS & GRAPHICS

12445 62ND ST N, SUITE 305
LARGO, FL 33773
PHONE: 727.532.8255
FAX: 727.532.4334

© 2021 OAKHURST SIGNS INC.
The designs, plans, layouts and drawings contained herein are property of Oakhurst Signs and Graphics and may not be reproduced, published, copied or changed without written consent. The information contained may not be used for price comparison. Violators will be prosecuted to the fullest extent of the law.

CLIENT:
CITIZEN M HOTELS

PROPERTY:
1200 LINCOLN ROAD
MIAMI BEACH, FL
33139

PROJECT:
SIGN PACKAGE

ACCOUNT MANAGER:
TRACY DUMAS

PROJECT MANAGER:
TRACY DUMAS

DATE:
01/30/24

VERSION:
SPEC 10

HISTORY	DATE	DESIGNER
SPEC 01	11/03/21	DS
SPEC 02	01/10/23	DS
SPEC 03	07/28/23	HS
SPEC 04	08/24/23	HS
SPEC 05	09/27/23	HS
SPEC 06	09/29/23	TD
SPEC 07	10/19/23	TD
SPEC 08	10/27/23	HS
SPEC 09	12/20/23	TD
SPEC 10	01/30/23	TD

REVISION LOG:

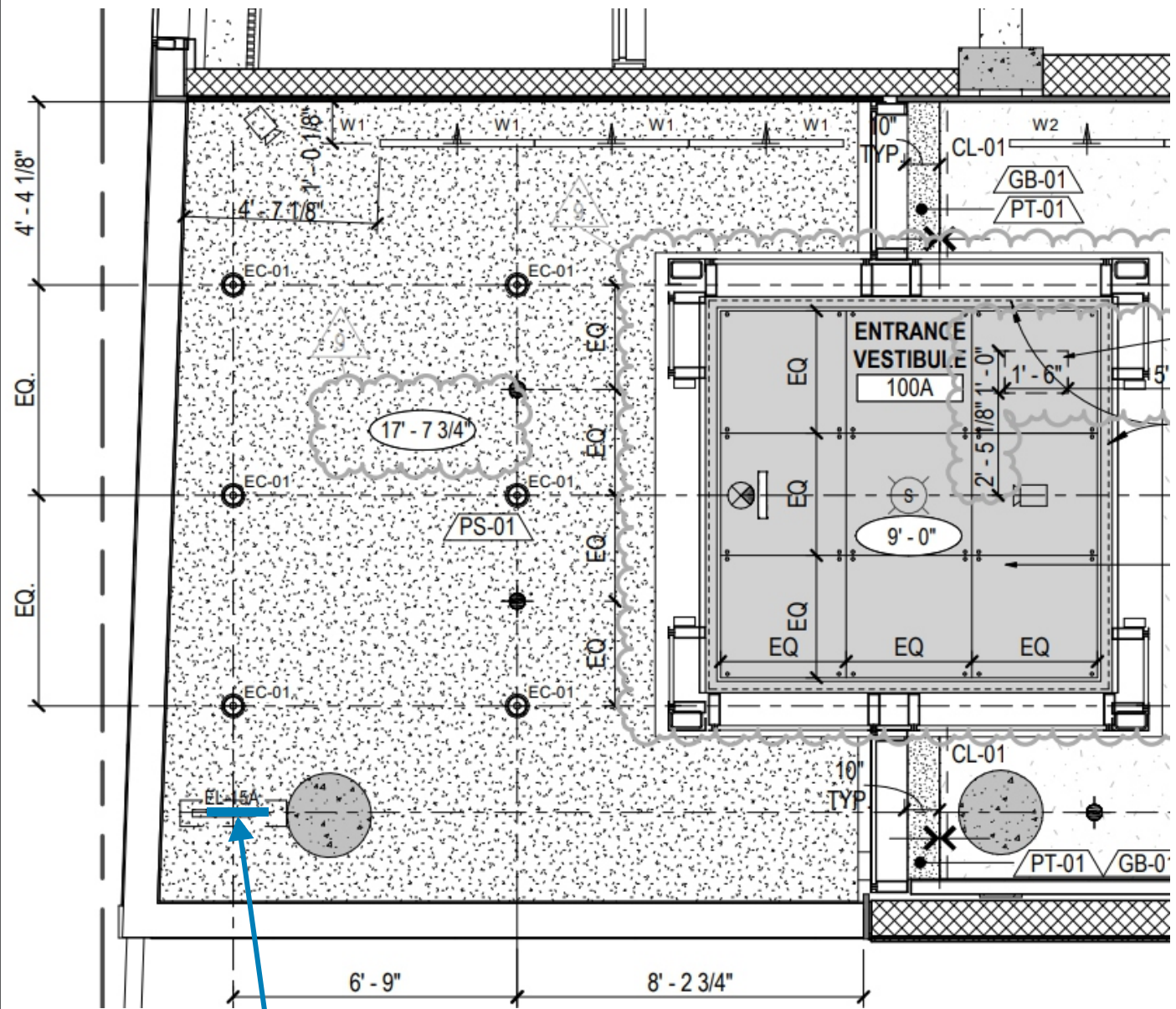

SIGN TYPE 110 : PARTIAL 1ST FLOOR REFLECTIVE CEILING PLAN (NTS)

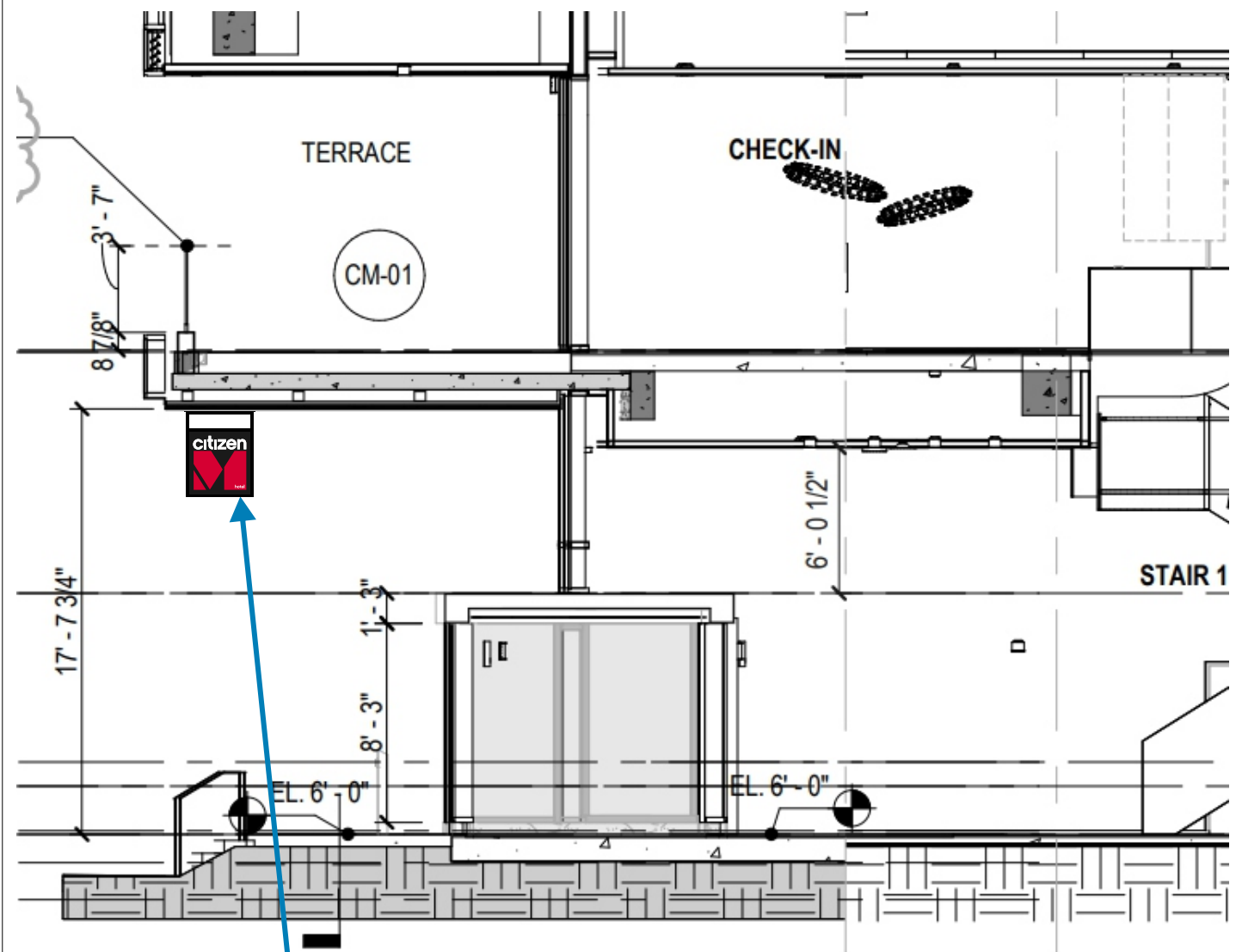

SIGN TYPE 110 : PARTIAL NORTH - SOUTH BUILDING SECTION (NTS)