

MAP OF BOUNDARY SURVEY

LOCATION MAP
SECTION 27, TOWNSHIP 53 SOUTH, RANGE 42 EAST
LYING AND BEING IN MIAMI-DADE COUNTY FLORIDA
(NOT TO SCALE)



LB No. 7633
PROFESSIONAL SURVEYORS AND MAPPERS
8532 S.W. 8 STREET, SUITE "282"
MIAMI, FL 33144
PHONE: (305) 556-4002 FAX: (305) 556-4003
WWW.LMSURVEYING.COM
EMAIL-REQUEST@LMSURVEYING.COM

LEGAL DESCRIPTION:
LOT 4, BLOCK 13, OF "AMENDED PLAT OF SUNSET LAKE SUBDIVISION OF THE MIAMI BEACH BAY SHORE COMPANY", ACCORDING TO THE PLAT THEREOF, AS RECORDED IN PLAT BOOK 8, AT PAGE 52, OF THE PUBLIC RECORDS OF MIAMI-DADE COUNTY, FLORIDA.

PROPERTY ADDRESS:
FOLIO NO. 02-3227-008-0820

2334 ALTON ROAD,
MIAMI BEACH, FL 33140

AREA OF PROPERTY: 7,305 SQUARE FEET AND/OR
0.168 ACRES MORE OR LESS.

CERTIFIED TO:
THIS BOUNDARY SURVEY HAS BEEN PREPARED FOR THE EXCLUSIVE USE OF THE ENTITIES NAME HEREON. THE CERTIFICATIONS DO NOT EXTEND TO ANY UNNAMED PARTIES.

- JASON GLAZIER.
- RIVKA NATHALIE GLAZIER.

TREE TABLE

NO.	SYMBOLS	TREE	DESCRIPTION					
			(1)	(2)	(3)	(4)	(5)	(6)
A		PALM ERA	D- 11" H- 30' C- 14'	D- 6" H- 30' C- 18'	D- 7" H- 18' C- 14'	D- 8 1/2" H- 25' C- 14'	D- 6" H- 23' C- 8'	D- 5" H- 22' C- 10'
B		ROYAL PALM	D- 17" H- 35' C- 16'	D- 12" H- 35' C- 20'	D- 14 1/2" H- 40' C- 20'	D- 12" H- 40' C- 20'		
C		PALM	D- 5" H- 18' C- 8'	D- 12" H- 35' C- 18'	D- 6" H- 18' C- 8'	D- 6" H- 20' C- 10'		

ABBREVIATIONS AND LEGEND:

A/C	=DENOTES AIR CONDITIONING UNIT
B.B.	=DENOTES BASIS OF BEARINGS
ASPH.	=DENOTES ASPHALT
P	=DENOTES PROPERTY LINE
B.B.L.	=DENOTES BUILDING BASE LINE
B.M.	=DENOTES BENCH MARK
C.B.S.	=DENOTES CONCRETE BLOCK STUCCO CONC.
CONC.	=DENOTES CONCRETE
L.P	=DENOTES LIGHT POLE
CB	=DENOTES CATCH BASIN
CL	=DENOTES CENTERLINE
M.L.	=DENOTES MONUMENT LINE
L.M.E.	=DENOTES LAKE & MAINTENANCE EASEMENT
D.E.	=DENOTES DRAINAGE EASEMENT
D.H.	=DENOTES DRILL HOLE
M.	=DENOTES MEASURE
R	=DENOTES RECORD
W.P.	=DENOTES WOOD POWER POLE
U.E.	=DENOTES UTILITY EASEMENT
P.B.	=DENOTES PLAT BOOK
PG.	=DENOTES PAGE
P.C.P.	=DENOTES PERMANENT CONTROL POINT
P.O.B.	=DENOTES POINT OF BEGINNING
TYP.	=DENOTES TYPICAL
M.H.W.	=DENOTES MEAN HIGH WATER LINE
F.F.E.	=DENOTES FINISH FLOOR ELEVATION
W.M.	=DENOTES WATER METER
CAT-TV	=DENOTES CABLE TELEVISION
D.M.	=DENOTES DRAINAGE MANHOLE
S.M.	=DENOTES SANITARY MANHOLE
W.V.	=DENOTES WATER VALVE
HYD.	=DENOTES HYDRANT
W.F.	=WOOD FENCE
- - -	=DENOTES WOOD FENCE
- x -	=DENOTES CHAIN LINK FENCE
- - -	=DENOTES IRON FENCE
o	=DENOTES FOUND IRON PIPE (NO ID.)
o	=DENOTES FOUND NAIL AND DISC
X.XX	=DENOTES ELEVATIONS
	=DENOTES BRICK
	=DENOTES CONCRETE PAD

SURVEYOR'S NOTES:

- 1.) THE ABOVE CAPTIONED PROPERTY WAS SURVEYED AND DESCRIBED BASED ON THE ABOVE LEGAL DESCRIPTION; PROVIDED BY CLIENT.
- 2.) THIS CERTIFICATION IS ONLY FOR THE LANDS AS DESCRIBED. IT IS NOT A CERTIFICATION OF TITLE, ZONING, EASEMENTS, OR FREEDOM OF ENCUMBRANCES. ABSTRACT NOT REVIEWED.
- 3.) THERE MAY BE ADDITIONAL RESTRICTIONS NOT SHOWN ON THIS BOUNDARY SURVEY THAT MAY BE FOUND IN THE PUBLIC RECORDS OF THIS COUNTY, AN EXAMINATION OF ABSTRACT OF TITLE WILL HAVE TO BE MADE TO DETERMINE RECORDED INSTRUMENTS, IF ANY AFFECTING THIS PROPERTY.
- 4.) ACCURACY: THE MINIMUM RELATIVE DISTANCE ACCURACY FOR THIS BOUNDARY SURVEY IS 1 FOOT IN 7,500 FEET, THE ACCURACY OBTAINED BY FIELD MEASUREMENT AND OFFICE CALCULATION OF A CLOSED GEOMETRIC FIGURE WAS FOUND TO EXCEED THIS.
- 5.) FOUNDATIONS AND/OR FOOTINGS THAT MAY CROSS BEYOND THE BOUNDARY LINES OF THE PARCEL HEREIN DESCRIBED ARE NOT SHOWN.
- 6.) TYPE OF SURVEY: BOUNDARY SURVEY.
- 7.) ELEVATIONS SHOWN HEREON ARE BASED ON TO THE NATIONAL GEODETIC VERTICAL DATUM OF 1929 (N.G.V.D.29).
- 8.) ALL MEASUREMENTS ARE IN ACCORDANCE WITH THE UNITED STATES STANDARD U.S. SURVEY FEET.
- 9.) CONTACT THE APPROPRIATE AUTHORITY PRIOR TO ANY DESIGN WORK ON THE HEREIN DESCRIBED PARCEL FOR BUILDING AND ZONING INFORMATION.
- 10.) UNDERGROUND UTILITIES ARE NOT DEPICTED HEREON, CONTACT THE APPROPRIATE AUTHORITY PRIOR TO ANY DESIGN WORK OR CONSTRUCTION ON THE PROPERTY HEREIN DESCRIBED. SURVEYOR SHALL BE NOTIFIED AS TO ANY DEVIATION FROM UTILITIES SHOWN HEREON.
- 11.) ENCUMBRANCES NOT SHOWN ON THE PLAT.
- 12.) THE WRITTEN CONSENT OF LANDMARK SURVEYING & ASSOCIATES, INC. UNDERGROUND PORTIONS OF FOOTING, FOUNDATIONS OR OTHER IMPROVEMENTS WERE NOT LOCATED.
- 13.) ONLY VISIBLE AND ABOVE GROUND ENCROACHMENTS LOCATED.
- 14.) WALL TIES ARE TO THE FACE OF THE WALL.
- 15.) FENCE OWNERSHIP NOT DETERMINED.
- 16.) BASIS OF BEARINGS REFERENCED TO LINE NOTED AS B.B.
- 17.) BOUNDARY SURVEY MEANS A DRAWING AND/OR GRAPHIC REPRESENTATION OF THE SURVEY WORK PERFORMED IN THE FIELD.
- 18.) NO IDENTIFICATION FOUND ON PROPERTY CORNERS UNLESS NOTED.
- 19.) THE SOURCES OF DATA USED FOR THE PREPARATION OF THIS BOUNDARY SURVEY IS "AMENDED PLAT OF SUNSET LAKE SUBDIVISION OF THE MIAMI BEACH BAY SHORE COMPANY" RECORDED IN PLAT BOOK 8, AT PAGE 52.
- 20.) THIS MAP OF SURVEY IS INTENDED TO BE DISPLAYED AT A SCALE OF ONE INCH EQUALS 30 FEET.

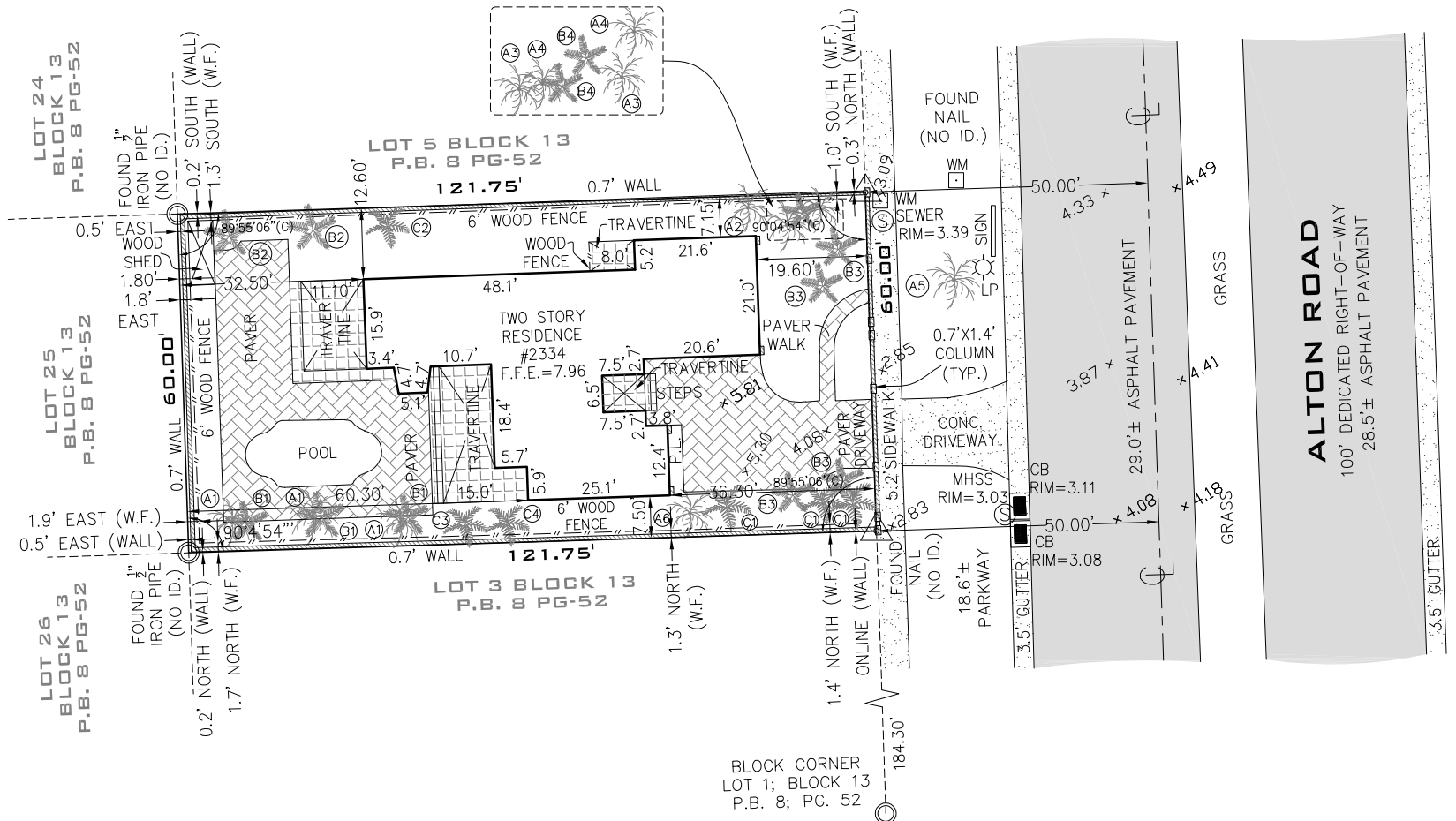

BENCH MARK USED:
NAME: D-131
ELEV. (N.G.V.D.29): 8.73
DESCRIPTION: PK NAIL AND BRASS WASHER IN CONC DECK OF CATCH BASIN.

SURVEYOR'S CERTIFICATION:
I HEREBY CERTIFY TO THE BEST OF MY KNOWLEDGE AND BELIEF THAT THIS "MAP OF BOUNDARY SURVEY" IS A TRUE AND CORRECT REPRESENTATION OF A SURVEY PREPARED UNDER MY DIRECTION. THAT IT MEETS THE STANDARDS OF PRACTICE AS SET FORTH BY THE STATE OF FLORIDA BOARD OF PROFESSIONAL LAND SURVEYORS IN CHAPTER 5J-17.050 THROUGH 5J-17.052 OF THE FLORIDA ADMINISTRATIVE CODE AND ITS IMPLEMENTING LAW, PURSUANT TO CHAPTER 42.02, FLORIDA STATUTE.

SIGNED: *[Signature]* FOR THE FIRM
ARTURO MENDIGUTIA, P.S.M. STATE OF FLORIDA, P.S.M. No. 5844-STATE OF FLORIDA
NOT VALID WITHOUT THE SIGNATURE AND THE ORIGINAL RAISED SEAL OF A FLORIDA LICENSED SURVEYOR AND MAPPER. ADDITIONS OR DELETIONS TO SURVEY MAPS OR REPORTS BY OTHER THAN THE SIGNING PARTY OR PARTIES IS PROHIBITED WITHOUT WRITTEN CONSENT OF THE SIGNING PARTY OR PARTIES AND/OR NOT VALID WITHOUT AN AUTHENTIC ELECTRONIC SIGNATURE AND AUTHENTICATED ELECTRONIC SEAL.

MAP OF BOUNDARY SURVEY

FLOOD ZONE:	AE	
ELEVATION:	8.0	
COMMUNITY:	120651	
PANEL:	12086C0317	
DATE OF FIRM:	09/11/2009	
SUFFIX:	L	
ORIGINAL FIELD WORK SURVEY DATE	10/29/2021	
BENCH MARK:	D-131	
ELEVATION:	8.73	
DATE	DRAWN BY	SCALE
10/29/2021	J.FEE	1"=30'
REVISION / UPDATE OF SURVEY		
DATE	DRAWN BY	DESCRIPTION
03/14/2024	D.DIAZ	UPDATE
JOB No.		
2110.0232-01		