



# |||||LINCOLN ROAD DISTRICT

**HISTORIC PRESERVATION BOARD APPLICATION**

FINAL SUBMITTAL - 03/06/2023

PREPARED BY:  
**JAMES  
CORNER  
FIELD  
OPERATIONS**

PREPARED FOR:  
**THE CITY OF MIAMI BEACH**



# LINCOLN ROAD DISTRICT IMPROVEMENTS

---

## HISTORIC PRESERVATION BOARD APPLICATION FINAL SUBMITTAL - 03/06/2023

### TABLE OF CONTENTS

<b>1.0</b> Scope of Work Summary.....	3
<b>2.0</b> Historic Context.....	8
<b>3.0</b> Meridian Avenue Improvements.....	11
<b>4.0</b> Drexel Avenue Improvements.....	29

# PROJECT LOCATION PLAN

## LINCOLN ROAD DISTRICT OVERALL SCOPE OF WORK

ZONING DISTRICT: CD-3

HISTORIC DISTRICT: FLAMINGO PARK

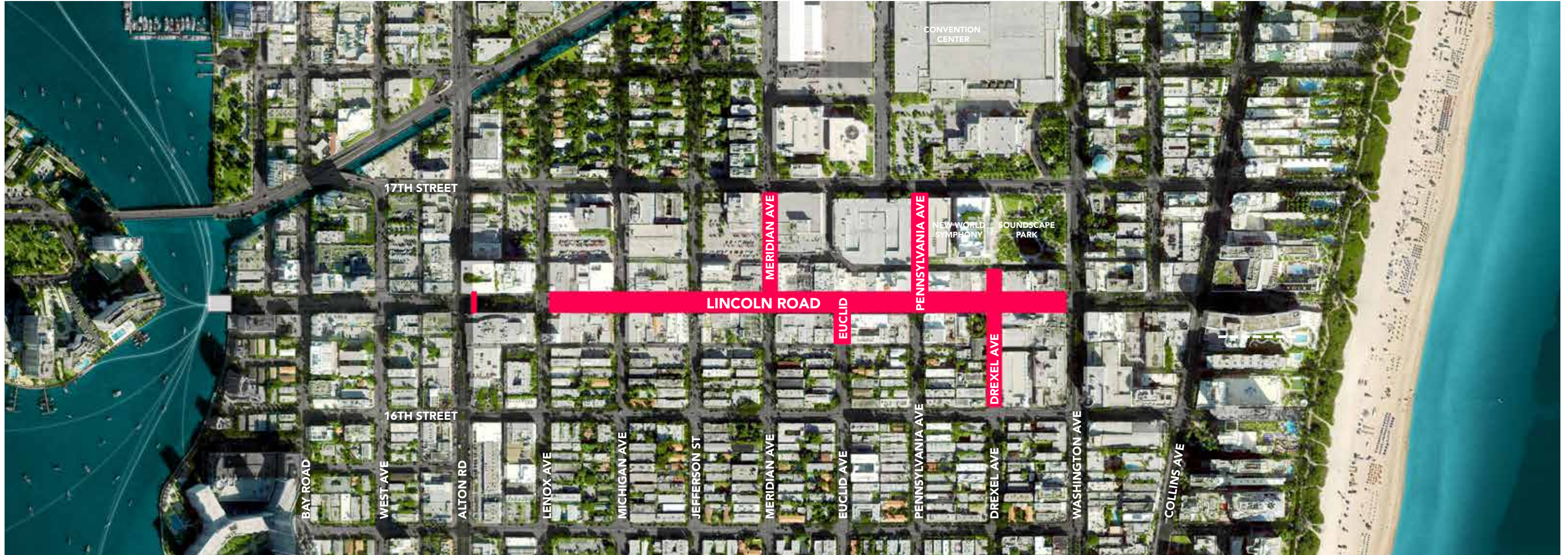



## SCOPE OF WORK SUMMARY

---

The Lincoln Road Master Plan, approved by the City of Miami Beach Historic Preservation Board in 2015 included recommendations for renovations and upgrades to Lincoln Road, as well as the District’s gateway streets including Meridian and Drexel Avenues.

Following the approval of the 2015 Master Plan, between 2016 and 2020, designs were advanced and bid documents were developed for areas of Lincoln Road, from Washington to Lenox Avenues, for Meridian Avenue from Lincoln Road to 17th Street and for Drexel Avenue from 16th Street to Lincoln Lane North. The proposed designs for these areas were fully approved by the Historic Preservation Board and Planning Departments in 2017 and by regulatory agencies including the City of Miami Beach police and fire departments, public works, traffic and parking departments and Miami-Dade County’s traffic department between 2019 and 2020. Following all approvals, the project’s bid set was completed and delivered to the City in February 2020.

Shortly after, in March of 2020, the City of Miami Beach declared a state of emergency response to the COVID-19 pandemic. In response to the recommendation of the CMAR contractor of uncertain market conditions with the construction industry, the City agreed to postpone the bid process, in the best interest of the project.

In January 2022 the renovation scope of work was revised, based on a list of improvements outlined by City staff and approved by the City of Miami Beach Commission. The revised list of improvements is intended to minimize impacts to Lincoln Road businesses.

Revised proposed improvements include the following:

- Lincoln Road block by block improvements including selective repairs, upgrades and additions to seven Lincoln Road blocks from Washington to Lenox Avenues.
- Introduction of anti-ram bollards and a “welcoming artistic element” at the 1000 block and Alton Road intersection.
- Streetscape improvements to the district’s “Gateway Streets” including sidewalk enlargements at Meridian and Pennsylvania Avenues, the pedestrianization of Drexel Avenue and a new children’s play area at Euclid Avenue between Lincoln Road and Lincoln Lane North.

This application is limited to design revisions to Meridian and Drexel Avenues, intended to better harmonize with the revised Lincoln Road improvement scope.

A second application will follow, for the remainder of the areas listed above.

# PROJECT LOCATION PLAN

## APPLICATION SCOPE OF WORK

ZONING DISTRICT: CD-3

HISTORIC DISTRICT: FLAMINGO PARK

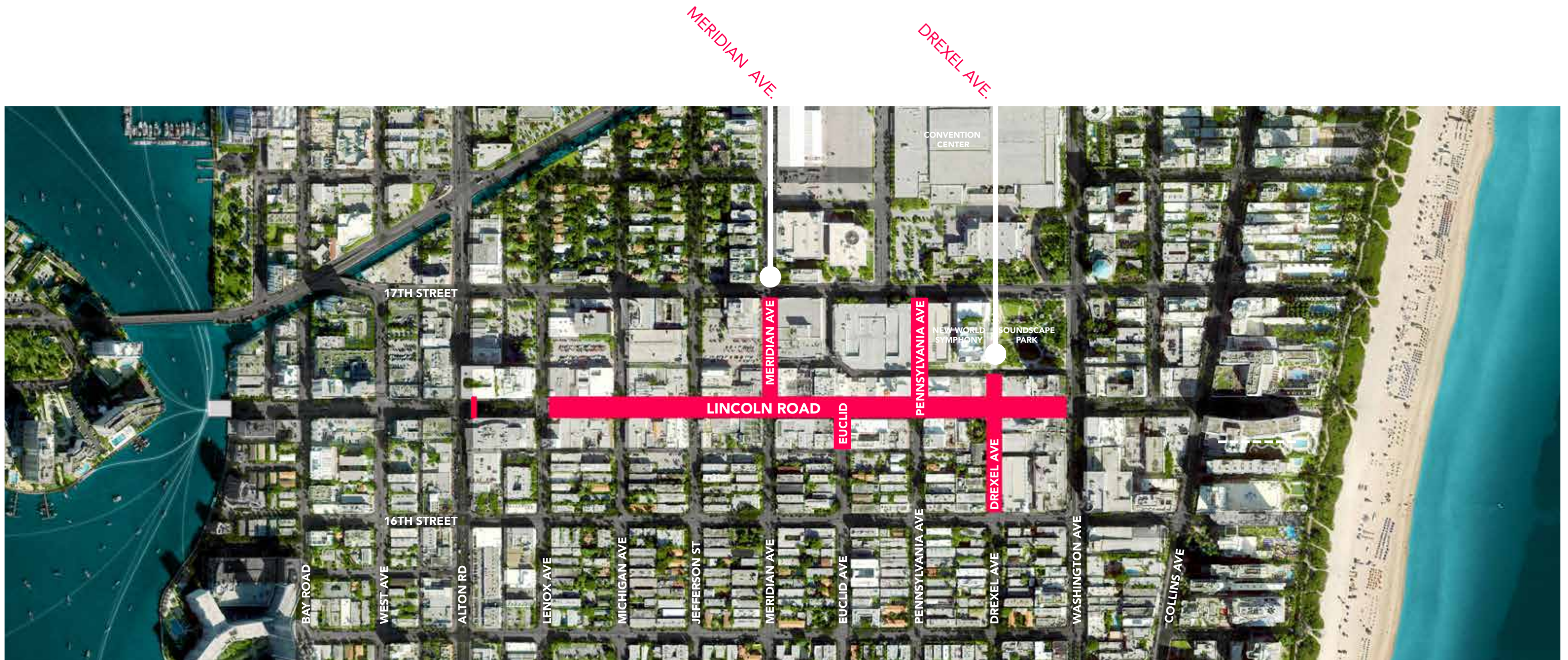

# LINCOLN ROAD DISTRICT

## MERIDIAN AND DREXEL AVENUES: NEW DISTRICT GATEWAYS

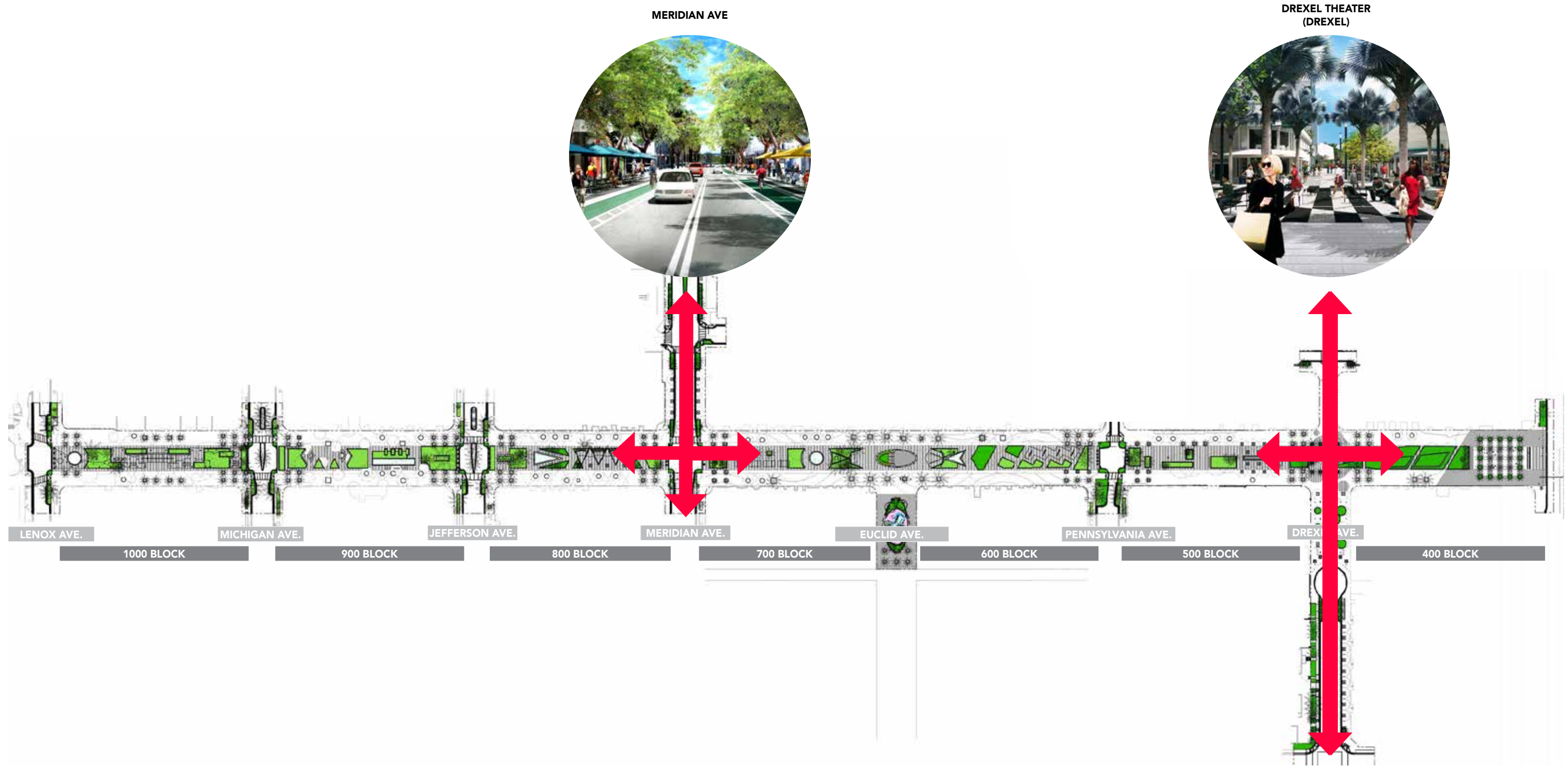

# GATEWAY STREETS

## MERIDIAN AND DREXEL AVENUES SUMMARY



Improvement scope of work for the Lincoln Road gateway streets including Meridian and Drexel Avenues remains as originally planned and approved by the Historic Preservation Board as part of the Lincoln Road District Improvements between 2015-2017. Designs were also reviewed and approved by regulatory agencies including the City of Miami Beach police and fire departments as well as public works, traffic and parking departments and Miami-Dade County's traffic department between 2019 and 2020.

The design proposal for Meridian Avenue includes the enlargement of sidewalks to meet County and ADA requirements while introducing new street trees and outdoor café areas. To accomplish this, the

current traffic median will be removed, traffic lanes will be re-aligned, and bike lanes will be re-introduced.

Drexel Avenue will be pedestrianized from Lincoln Lane South to Lincoln Lane North, introducing new street tree planting, outdoor café areas and an outdoor performance space with amphitheater-like seating at its intersection with Lincoln Road.

Previously proposed paving along both avenues will be revised as illustrated in the following pages to better harmonize with Lincoln Road's existing paving to remain. Both streets will carry new light posts of the same family, providing these gateway streets a new, upgraded urban environment.



TOP: EXISTING CONDITIONS AT MERIDIAN AVE.  
 BOTTOM: PROPOSED IMPROVEMENTS

TOP: EXISTING CONDITIONS AT DREXEL AVE.  
 BOTTOM: PROPOSED IMPROVEMENTS

# HISTORIC CONTEXT

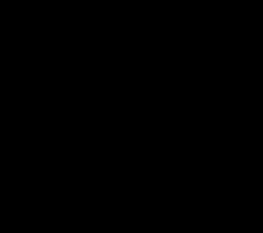



# LINCOLN ROAD HISTORY

---

The famous Morris Lapidus Master Plan serves as the foundation for all of the iterations of Lincoln Road through the remainder of the 20th century.

**1960s-** The original Lapidus plan pedestrianized Lincoln Road and structured it around a central spine of architectural follies, planting beds and water features composed over a distinct black and white striped paving (the “piano keys”). Flanking each side of the central spine was a generously wide pedestrian walkway indented to allow visitors to walk alongside the storefronts.

**1980-1990-** In the decades following the installation of Lapidus’ master plan, the Lincoln Road Mall was incrementally transformed through standardized public maintenance practices. This included the re-painting of follies and water features to match established Miami Beach themes (Miami Beach ‘red’ and cyan). Such transformations were made more drastic by the lack of durability in some of the original materials and finishes.

**1990s-** The material decline of Lincoln Road through the 1970s and 80s prompted renovations in the 90s. An effort led by Ben Wood was conducted in 1994, in collaboration with Landscape Architect Martha Schwartz, Hirosho Hara, Morris Lapidus, and Carlos Zapata. Renovations included the introduction of new planting, restoring follies to their original white color, introducing a geometrically shaped paving pattern, the redesign of the 400 block and a new water feature on the 500 block.

**2010-** The 1100 block of Lincoln Road was re-pedestrianized and it’s renovation included a larger, mixed-use real estate development and an iconic open space design with unique plantings and water gardens.

# LINCOLN ROAD ACROSS HISTORY



# MERIDIAN AVENUE

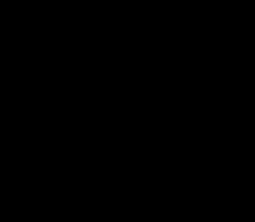

# MERIDIAN AVENUE EXISTING CONDITIONS



TOP: EXISTING CONDITIONS AT MERIDIAN AVE. AND LINCOLN RD. INTERSECTION  
 BOTTOM: MERIDIAN AVE. BY LINCOLN LANE NORTH, EAST SIDE

TOP: MERIDIAN AVE. BY LINCOLN LANE NORTH, WEST SIDE  
 BOTTOM: MERIDIAN AVE. AT 17TH ST. INTERSECTION, FACING SOUTH

# MERIDIAN AVENUE

## EXISTING CONDITIONS- SURVEY

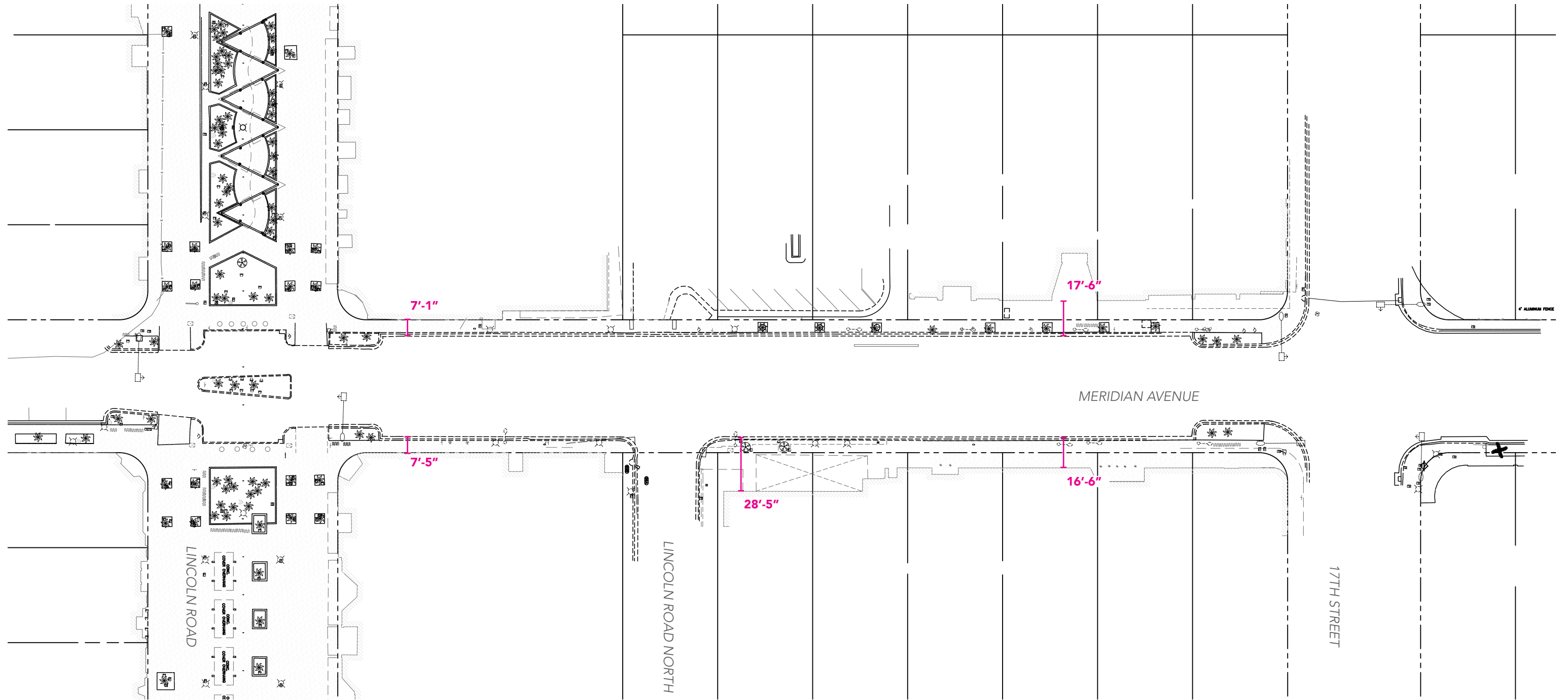

# MERIDIAN AVENUE

PREVIOUS PLAN - 100% CD (FEBRUARY 2020)



LAYOUT TO REMAIN AS PROPOSED IN 2020 - 100 %CDS  
PAVING TO THE REVISITED

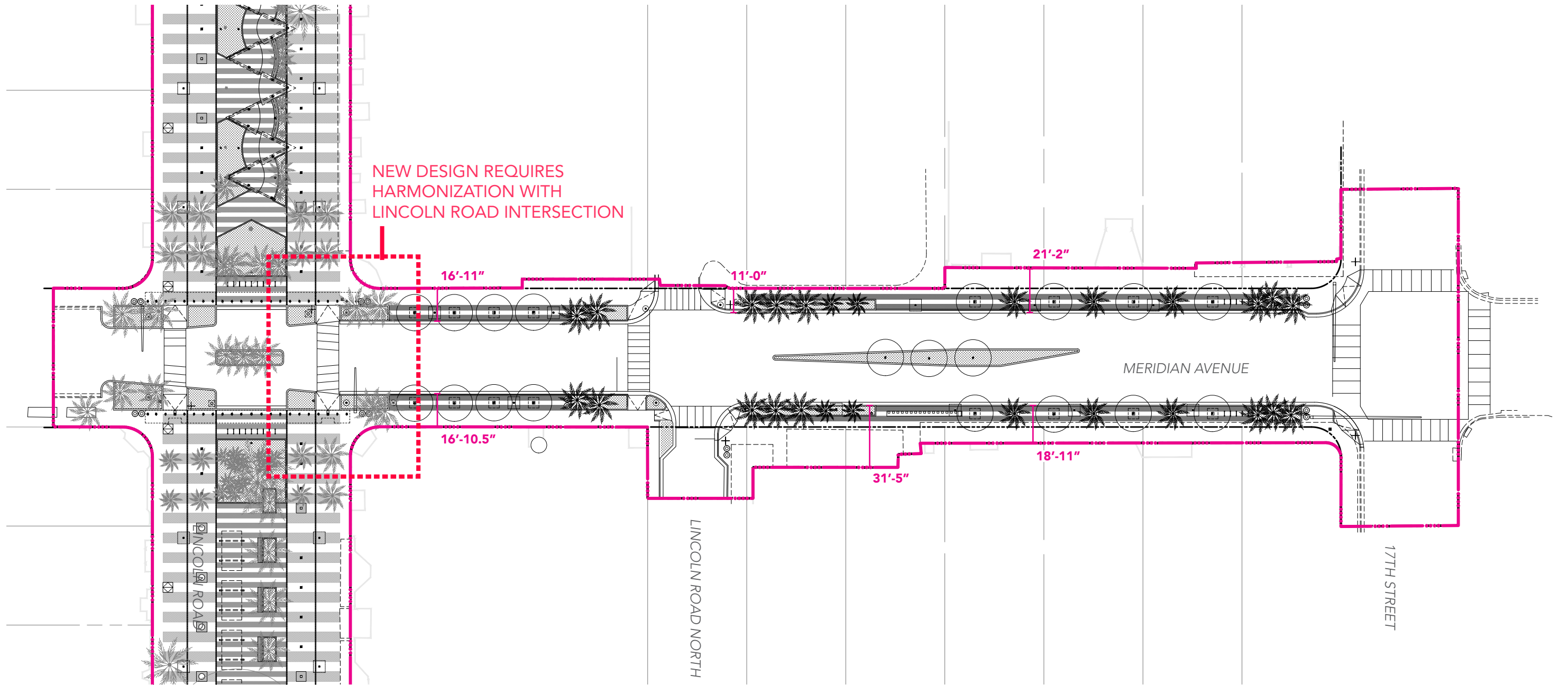

# MERIDIAN AVENUE PLAN- PROPOSED 2023



## LEGEND

- - - - - PROJECT LIMIT LINE
- PALM TREE
- CANOPY TREE
- PLANTED AREA
- LIGHT POLES & FOOTING
- TRASH & RECYCLE RECEPTACLE
- BIKE RACK
- TREE GRATE / PAVER GRATE
- STREET SIGN
- MANUAL RETRACTABLE BOLLARD
- FIXED BOLLARD
- PROPOSED 8"X24" PRECAST CONCRETE PAVERS
- PROPOSED 4"X4" PRECAST CONCRETE PAVERS

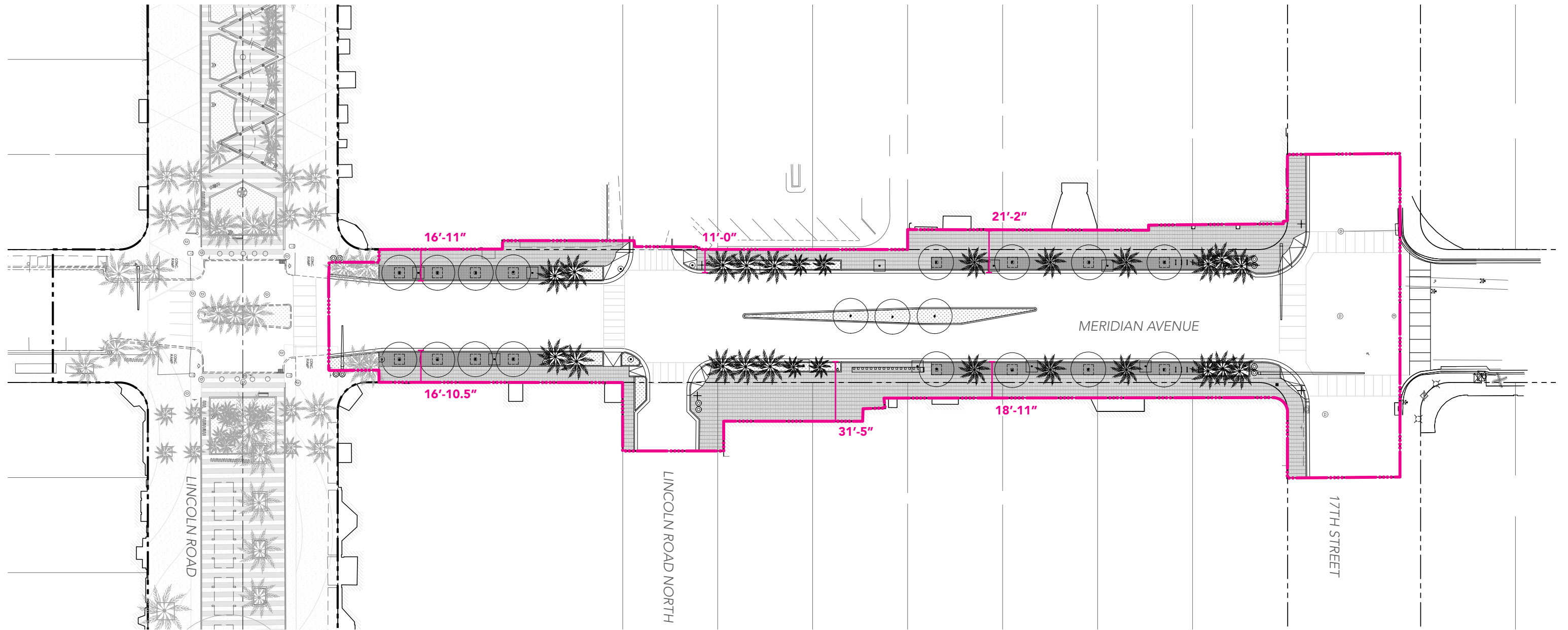

# MERIDIAN AVENUE PART PLAN A



## LEGEND

- - - - - PROJECT LIMIT LINE
- PALM TREE
- CANOPY TREE
- PLANTED AREA
- LIGHT POLES & FOOTING
- TRASH & RECYCLE RECEPTACLE
- BIKE RACK
- TREE GRATE / PAVER GRATE
- STREET SIGN
- MANUAL RETRACTABLE BOLLARD
- FIXED BOLLARD
- PROPOSED 8"X24" PRECAST CONCRETE PAVERS
- PROPOSED 4"X4" PRECAST CONCRETE PAVERS

## KEYPLAN

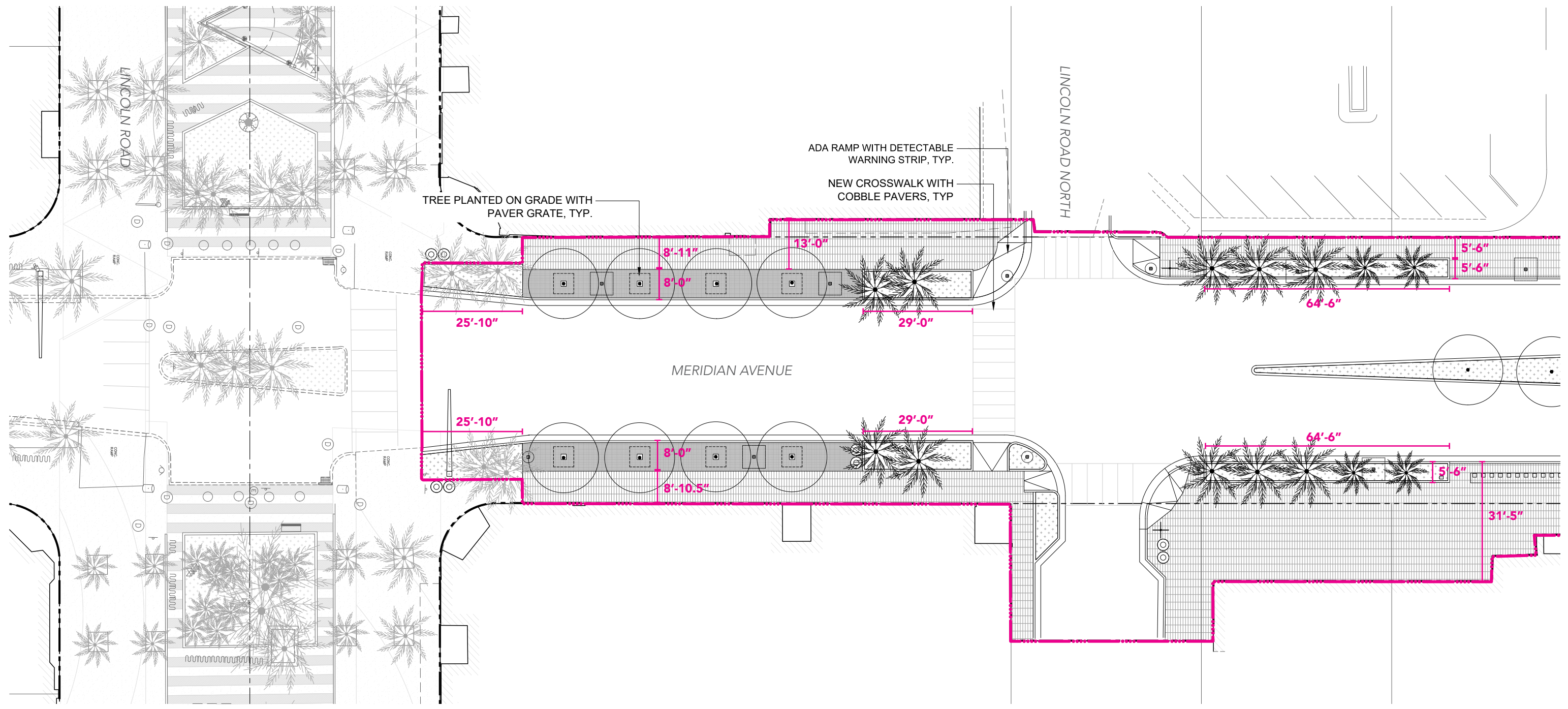
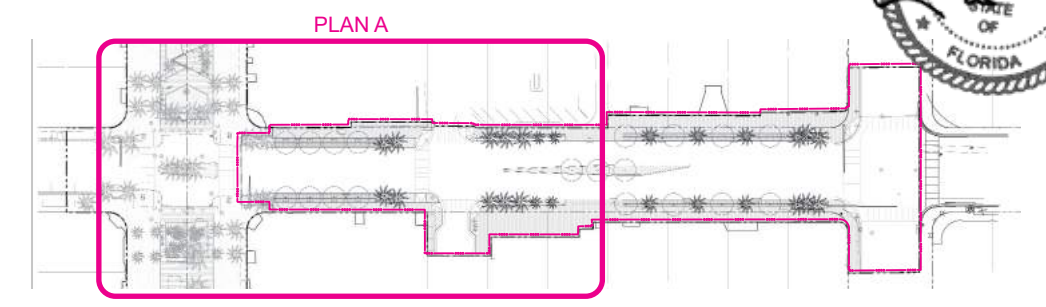

# MERIDIAN AVENUE PART PLAN B



## LEGEND

- PROJECT LIMIT LINE
- PALM TREE
- CANOPY TREE
- PLANTED AREA
- LIGHT POLES & FOOTING
- TRASH & RECYCLE RECEPTACLE
- BIKE RACK
- TREE GRATE / PAVER GRATE
- STREET SIGN
- MANUAL RETRACTABLE BOLLARD
- FIXED BOLLARD
- PROPOSED 8"X24" PRECAST CONCRETE PAVERS
- PROPOSED 4"X4" PRECAST CONCRETE PAVERS

## KEYPLAN

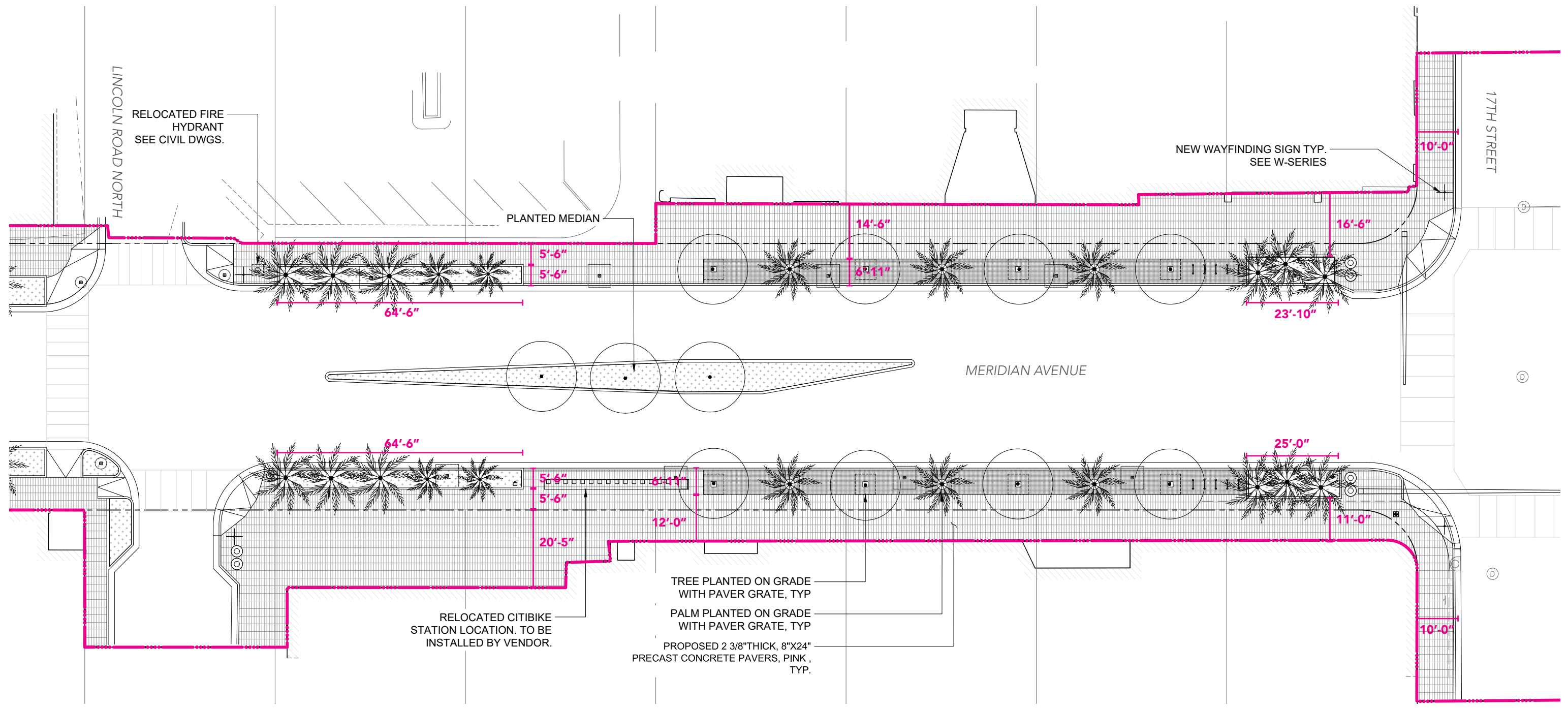
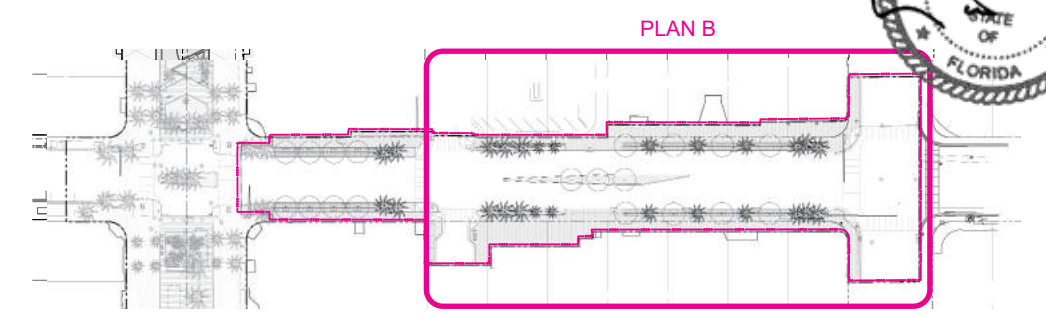

# MERIDIAN AVENUE

## EXISTING ROADWAY SECTION

KEYPLAN

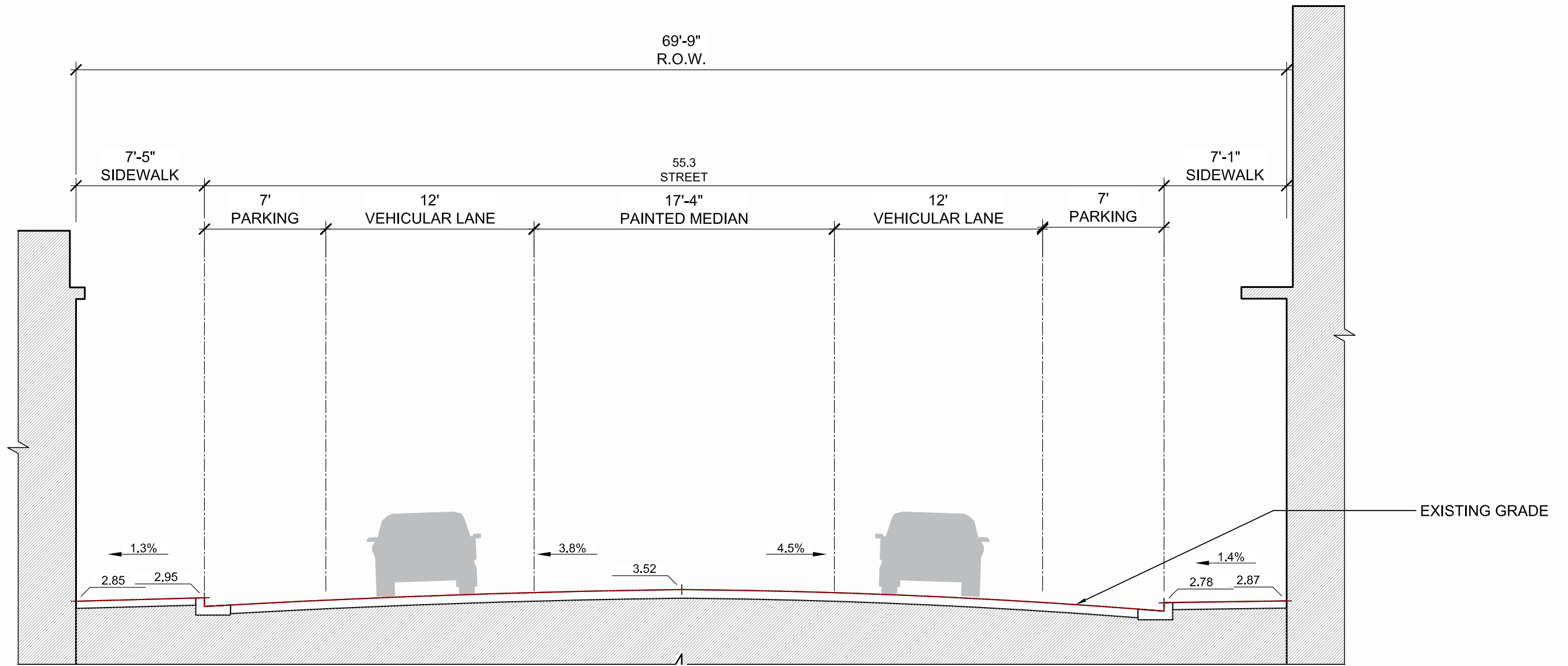
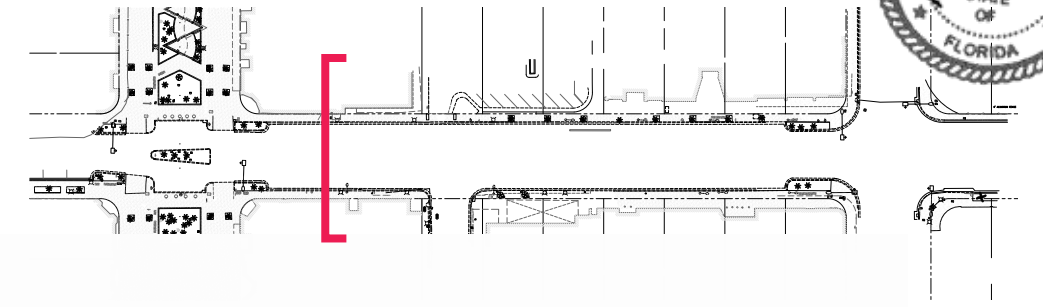

# MERIDIAN AVENUE

## PROPOSED ROADWAY SECTION

KEYPLAN

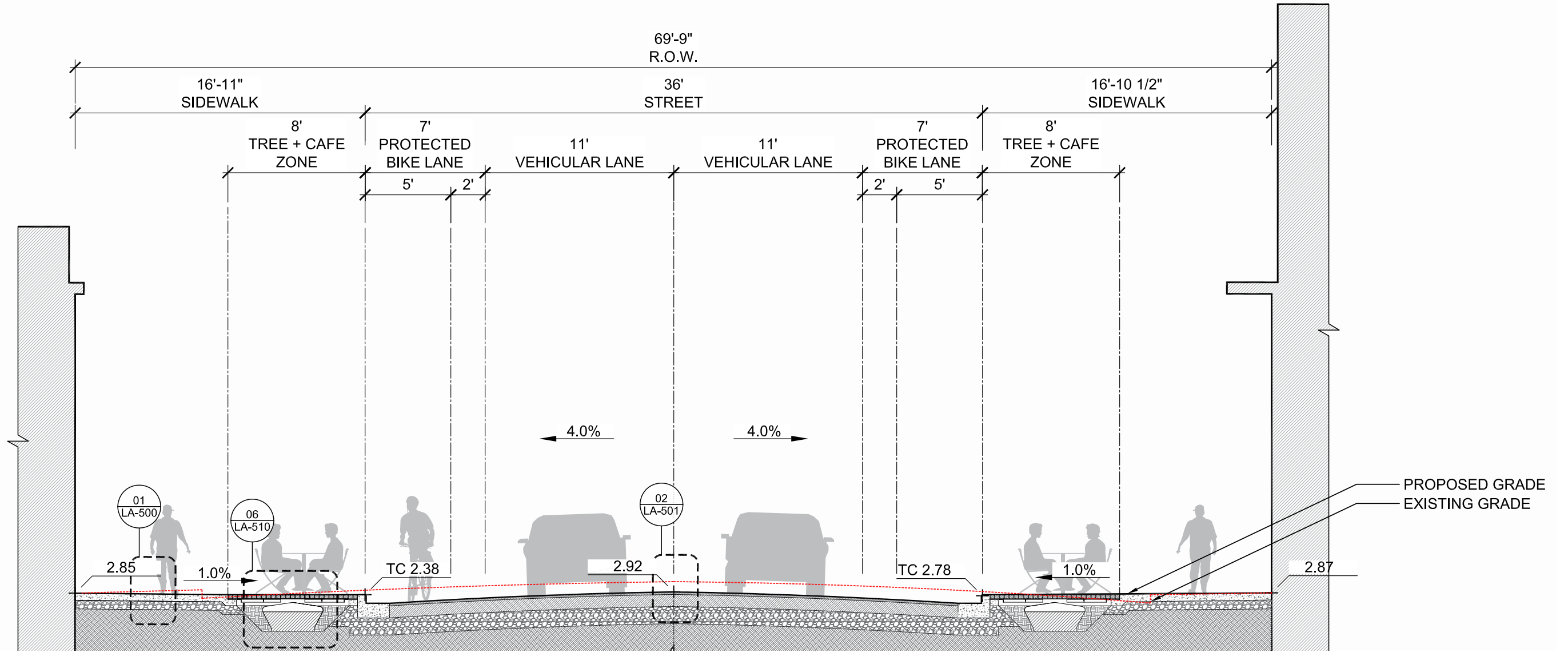
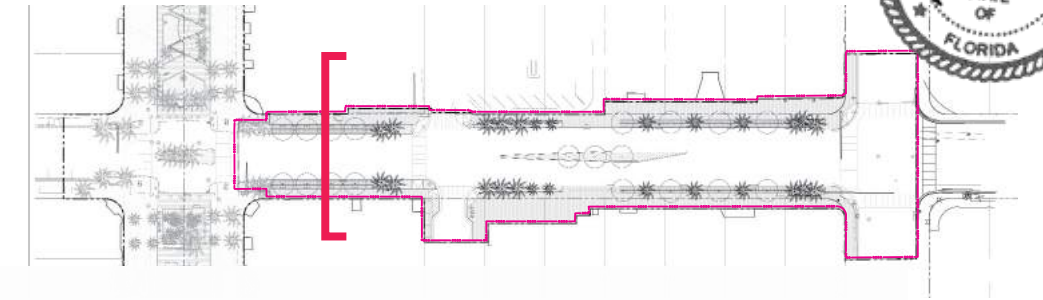

# MERIDIAN AVENUE

## EXISTING CONDITIONS FACING NORTH



# MERIDIAN AVENUE

## PROPOSED IMPROVEMENTS FACING NORTH





# MERIDIAN AVENUE STREETScape ELEMENTS

- 1 NEW SIDEWALK WITH PRECAST CONCRETE PAVING 8"X 24"



- 2 STREET TREE AREA WITH PRECAST CONCRETE PAVING 4"X4"



- 3 DESIGNATED BICYCLE LANE

- 4 NEW LIGHT POSTS



- 5 NEW STREET TREE PLANTING ON PAVER GRATES AND WITH SOIL CELLS

# GATEWAY STREETS LIGHTING



Improvements to Meridian and Drexel Avenues encompass vehicular and pedestrian areas. Improvements include new light posts by Hess America that incorporate various lens within one post, geared towards roadway and pedestrian lighting, reducing the amount of posts to be installed along sidewalks.

Light post finish will match existing Louis Polsen posts at Lincoln Road in order to harmonize with existing fixtures to remain.

Lamps will be LED at 4000K.



PROPOSED LIGHT POSTS  
HESS " CITY ELEMENTS 230"

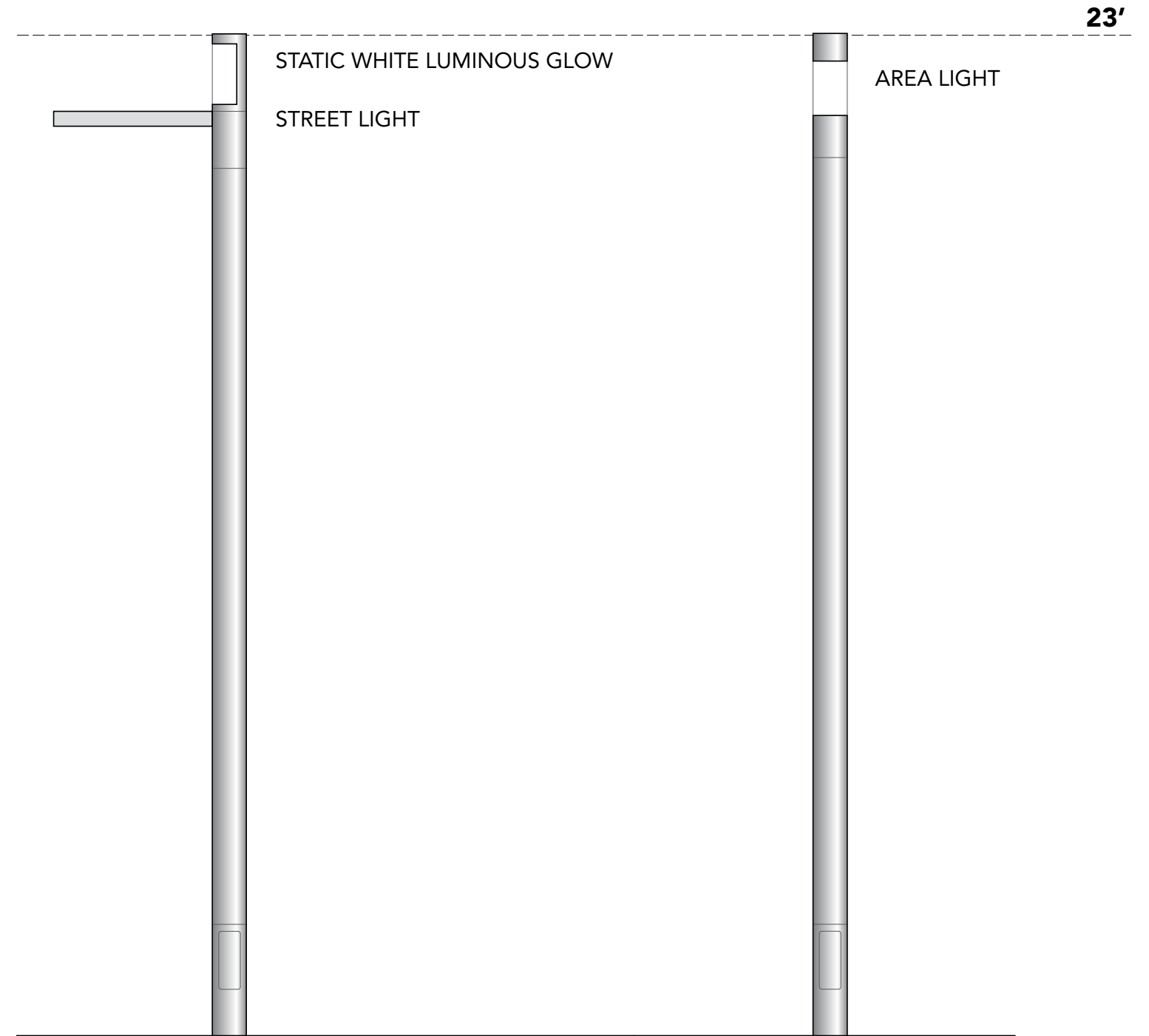

**LT1A**  
DREXEL- VEHICULAR AREA  
MERIDIAN- ALL

**LT1C**  
DREXEL- PEDESTRIAN AREA

# GATEWAY STREETS PAVING



Existing paving to remain at Lincoln Road is primarily composed of four colors: light grey, seafoam green, pink and golden yellow. Color combinations vary per block and also between north and south sides of each block.

Colors also vary between east and west sides of Lincoln Road as they intersect with Meridian and Drexel Avenues. To that end, improvements include new a mosaic paving palette composed of exposed seashell aggregate precast concrete pavers, colored to match Lincoln Road's paving in order to best harmonize with existing surroundings to remain.

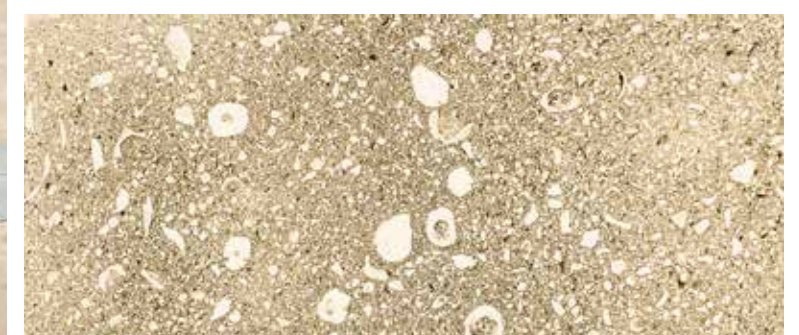
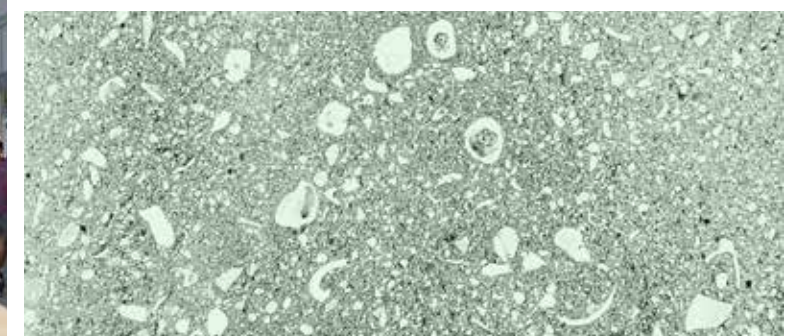
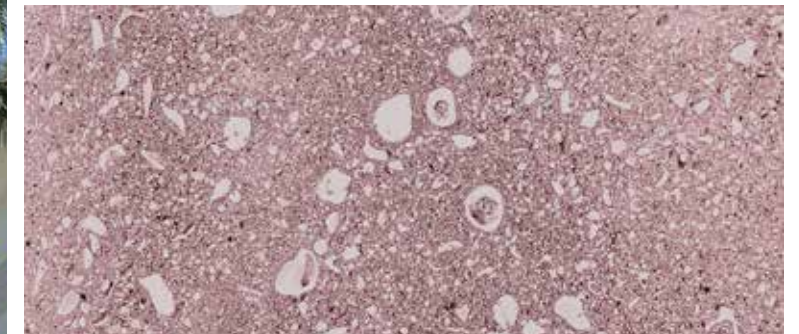
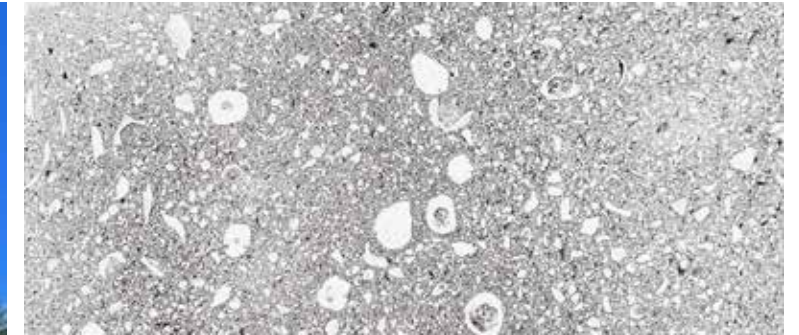

EXISTING PAVING COLORS AT LINCOLN ROAD

PROPOSED PRECAST CONCRETE PAVERS WITH EXPOSED SEASHELL FINISH

# MERIDIAN AVENUE PROPOSED PAVING DESIGN



## PROPOSED PAVING

- 1** EXISTING LINCOLN ROAD COLORED CIP CONCRETE TO REMAIN
- 2** SIDEWALK  
2-3/8" THICK BY 8" X 24" PRECAST CONCRETE PAVERS W. EXPOSED SEASHELL
- 3** STREET TREE / CAFE ZONE  
PROPOSED 4" X 4" PRECAST CONCRETE PAVERS
- 4** BIKE LANE

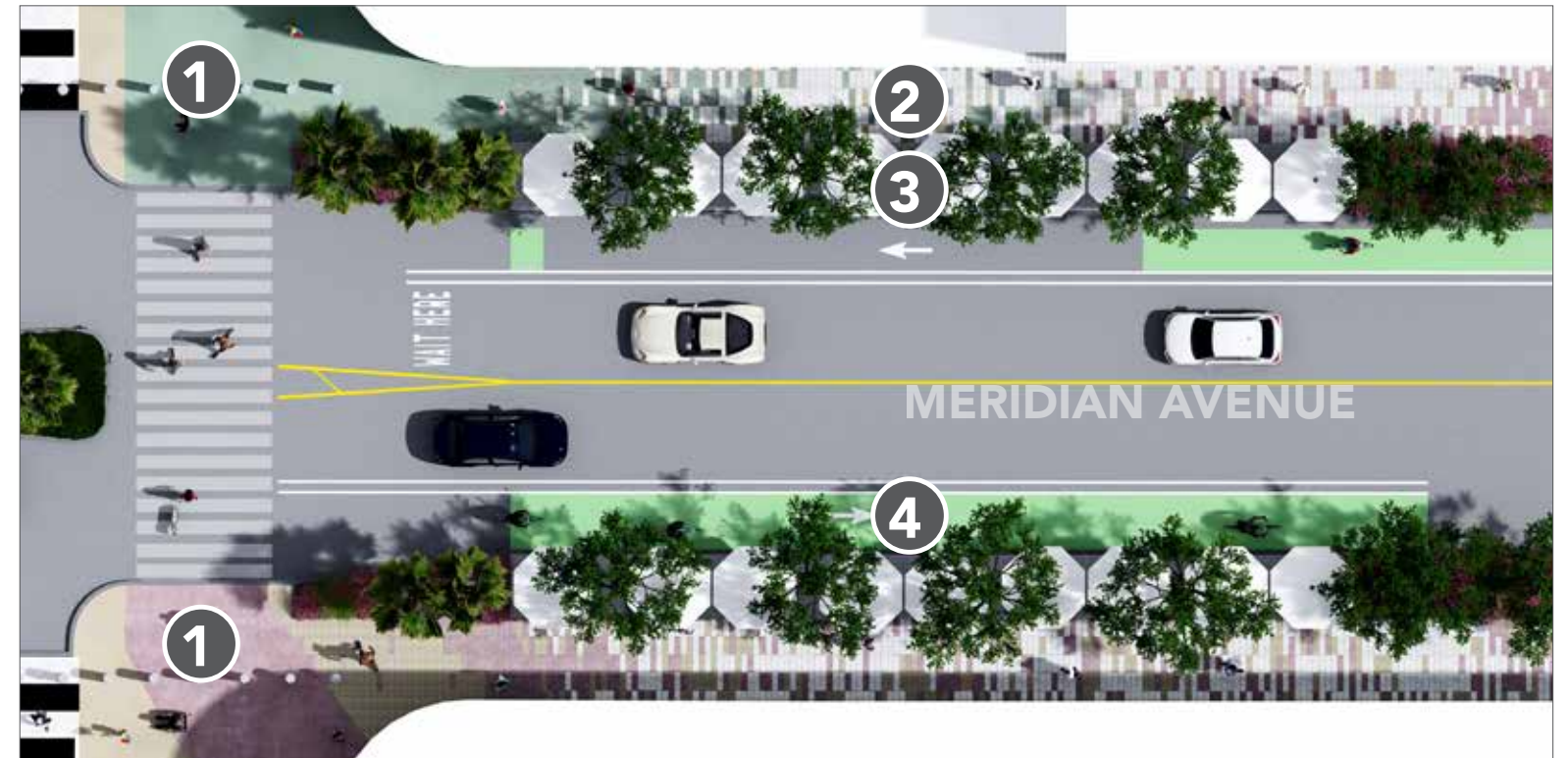



# MERIDIAN AVENUE

## PROPOSED PAVING DESIGN- EAST SIDEWALK

### PROPOSED PAVING

- 1 EXISTING LINCOLN ROAD COLORED CIP CONCRETE TO REMAIN
- 2 SIDEWALK 2-3/8" THICK BY 8" X 24" PRECAST CONCRETE PAVERS W. EXPOSED SEASHELL
- 3 STREET TREE / CAFE ZONE PROPOSED 4" X 4" PRECAST CONCRETE PAVERS
- 4 BIKE LANE

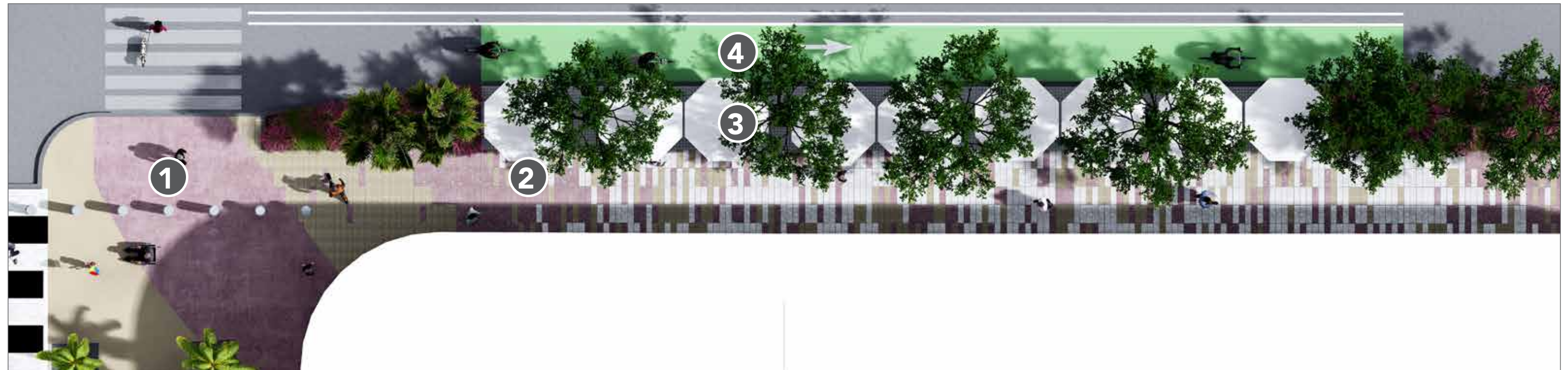
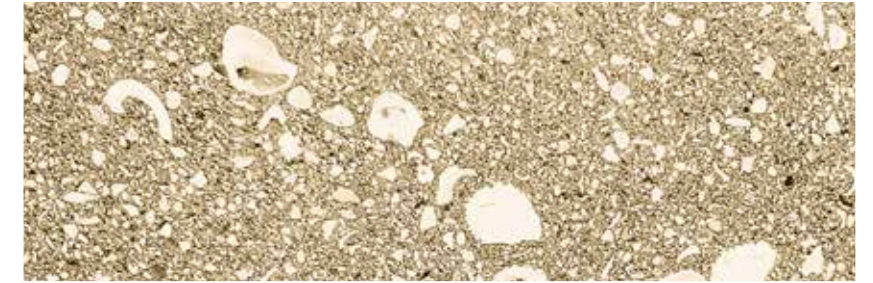
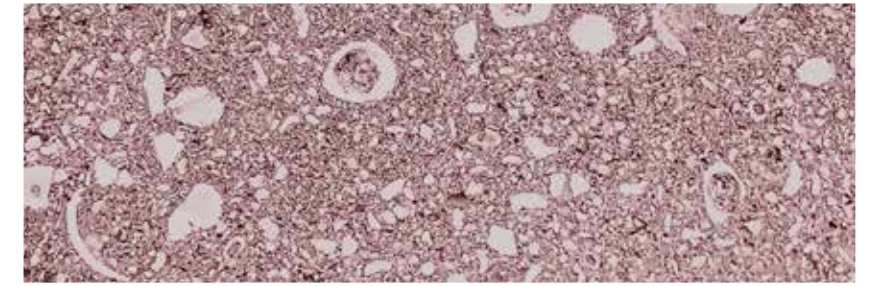
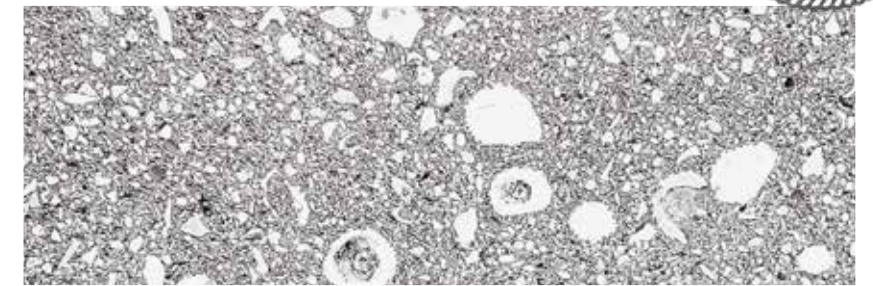

# MERIDIAN AVENUE

## PROPOSED PAVING DESIGN WEST SIDEWALK



### PROPOSED PAVING

- 1 EXISTING LINCOLN ROAD COLORED CIP CONCRETE TO REMAIN
- 2 SIDEWALK  
2-3/8" THICK BY 8" X 24" PRECAST CONCRETE PAVERS W. EXPOSED SEASHELL
- 3 STREET TREE / CAFE ZONE  
PROPOSED 4" X 4" PRECAST CONCRETE PAVERS
- 4 BIKE LANE

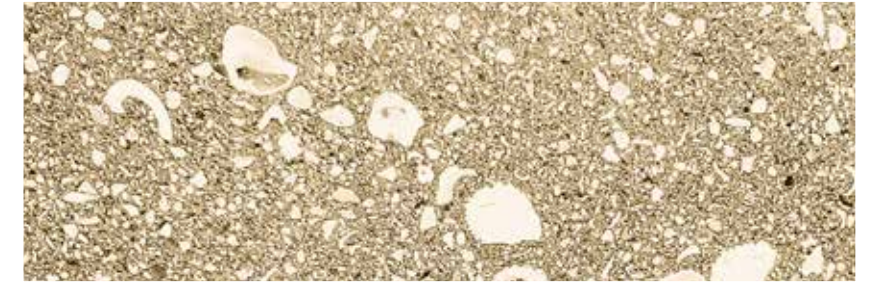
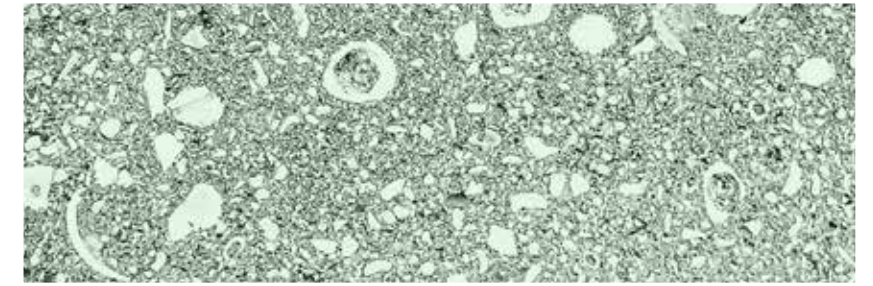
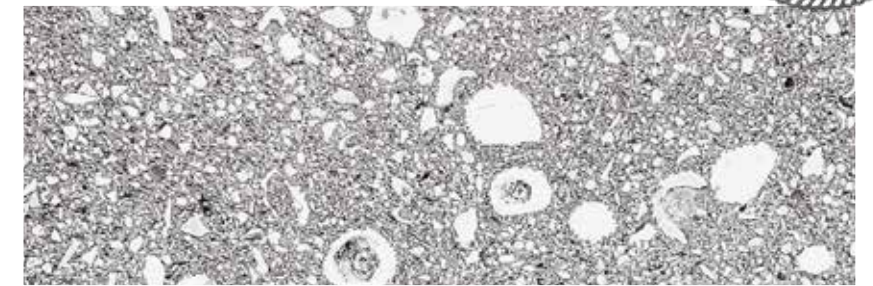

# MERIDIAN AVENUE RENDERING FACING NORTH



# DREXEL AVENUE

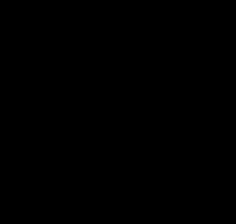

# DREXEL AVENUE EXISTING CONDITIONS



TOP: DREXEL AVENUE FACING SOUTH TO 16TH STREET  
BOTTOM: DREXEL AVENUE FACING EAST TO 400 BLOCK

TOP: DREXEL AVENUE FACING NORTH TO NEW WORLD SYMPHONY  
BOTTOM: DREXEL AVENUE FACING WEST TO 500 BLOCK

# DREXEL AVENUE EXISTING CONDITIONS- SURVEY

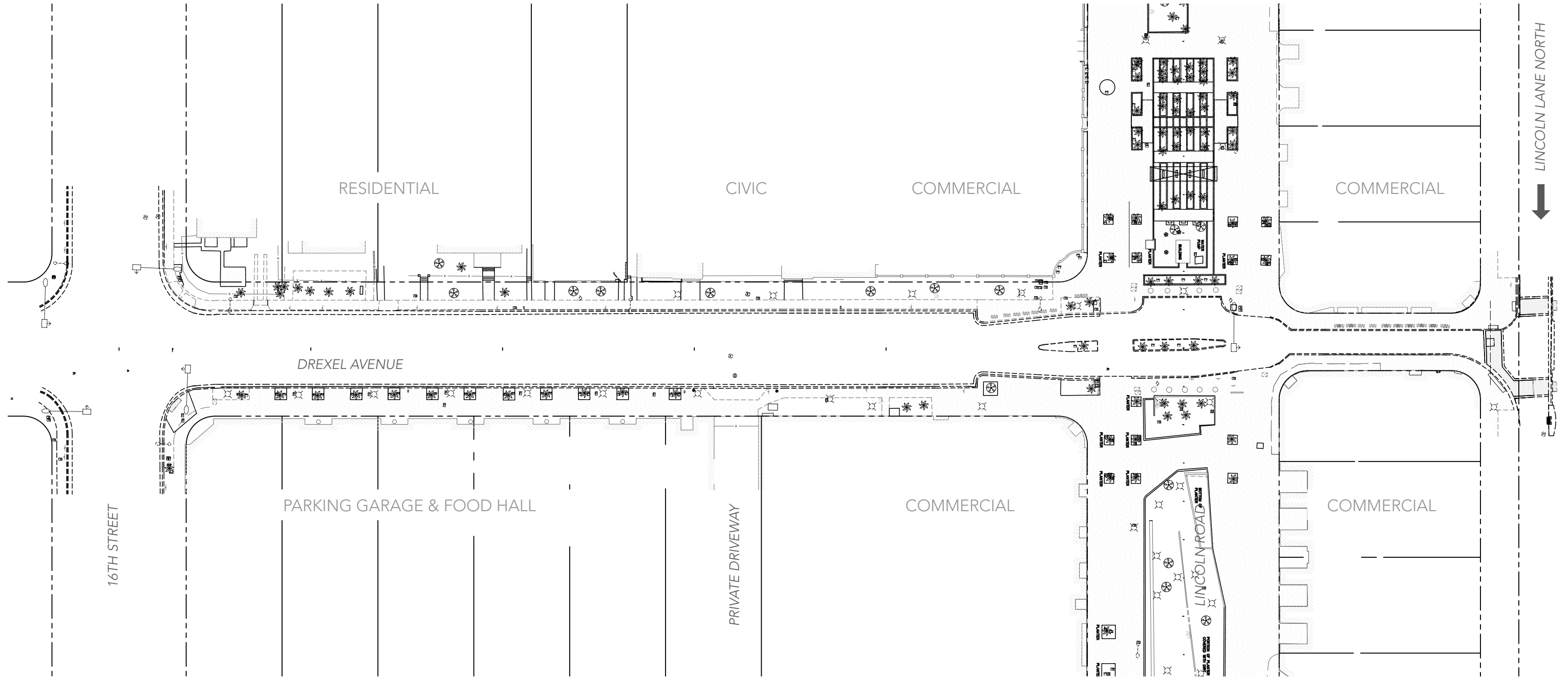

# DREXEL AVENUE

PREVIOUS PLAN - 100% CD (FEBRUARY 2020)



LAYOUT TO REMAIN AS PROPOSED IN 2020 - 100 %CDS  
PAVING TO THE REVISITED

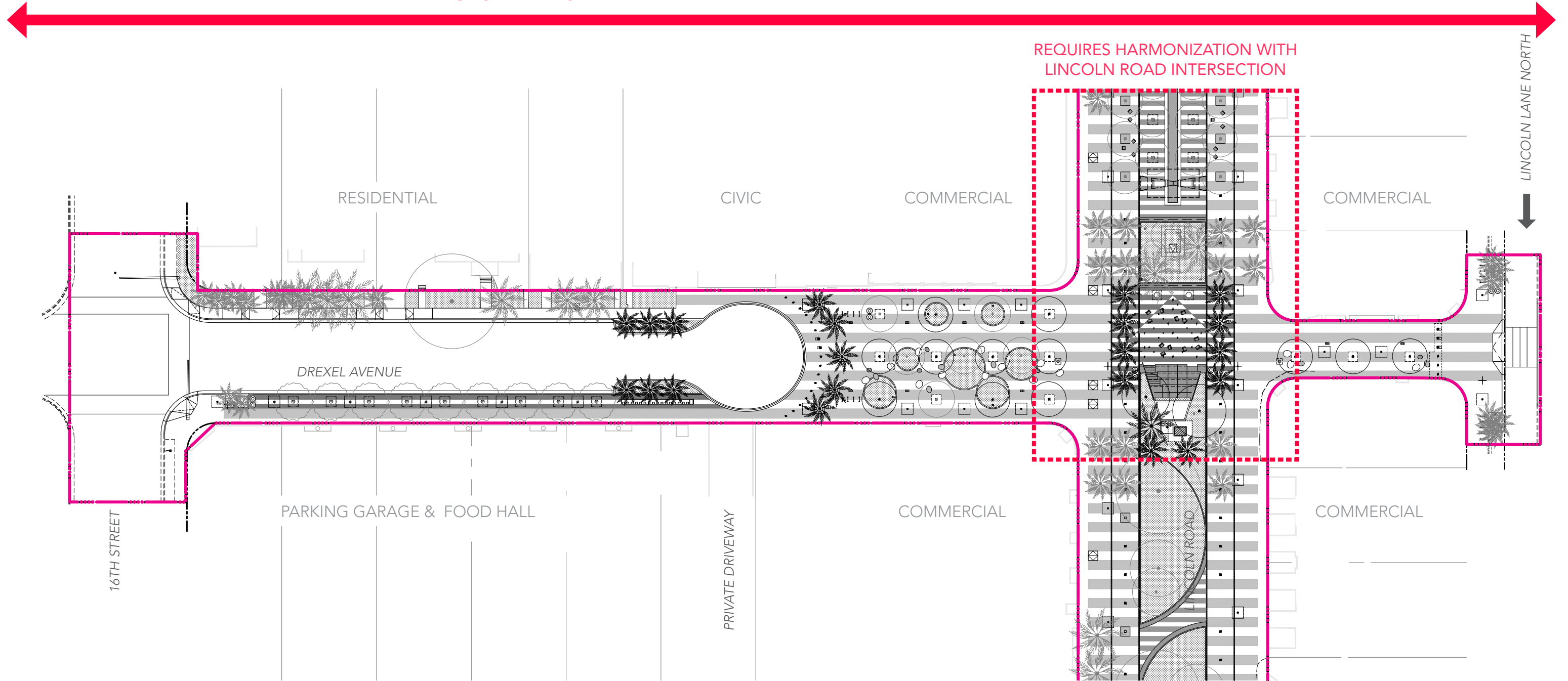

# DREXEL AVENUE PLAN- PROPOSED 2023



## LEGEND

- PROJECT LIMIT LINE
- PALM TREE
- CANOPY TREE
- PLANTED AREA
- LIGHT POLES & FOOTING
- TRASH & RECYCLE RECEPTACLE
- BIKE RACK
- TREE GRATE / PAVER GRATE
- STREET SIGN
- MANUAL RETRACTABLE BOLLARD
- FIXED BOLLARD
- PROPOSED 8"X24" PRECAST CONCRETE PAVERS
- PROPOSED 4"X4" PRECAST CONCRETE PAVERS

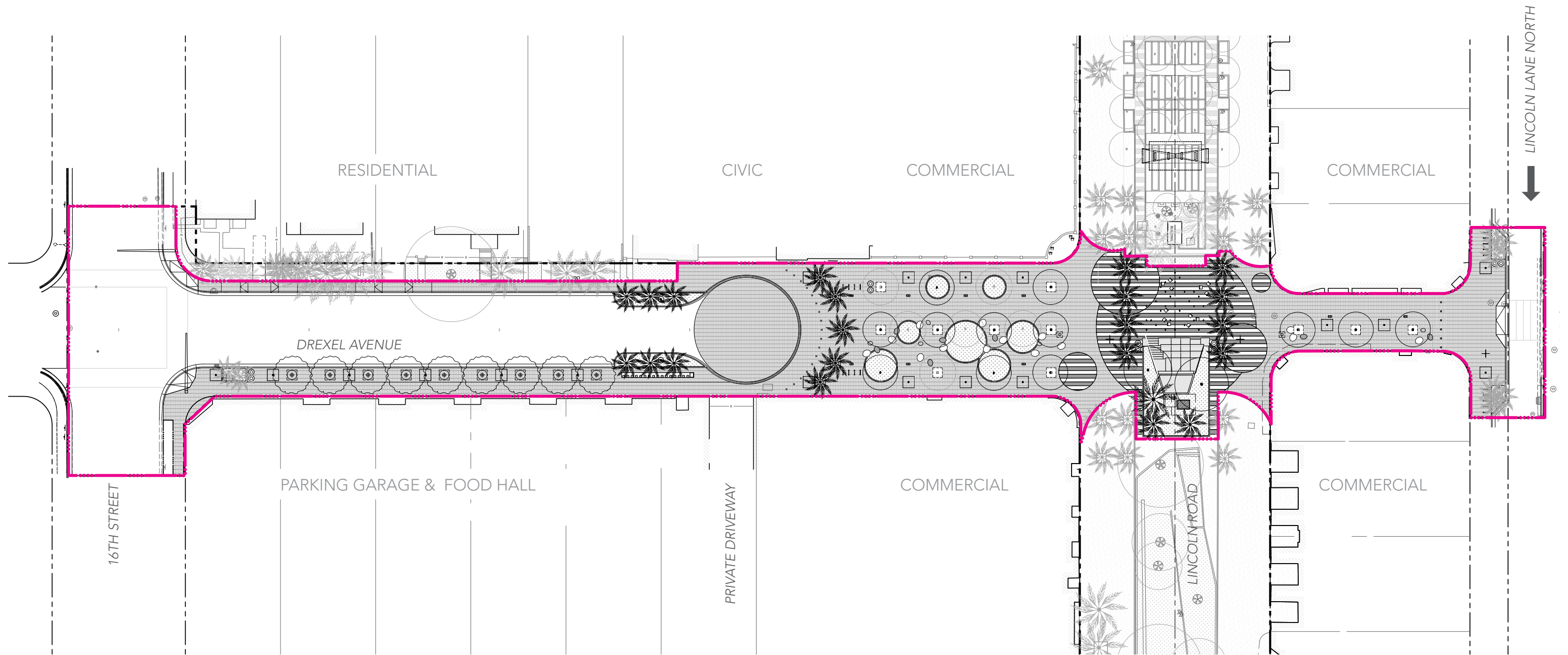

# DREXEL AVENUE EXISTING CONDITIONS



# DREXEL AVENUE PROPOSED IMPROVEMENTS FACING NORTH



# DREXEL AVENUE EXISTING VEHICULAR CIRCULATION



**(TWO-WAY TRAFFIC)**  
VEHICULAR

**(ONE-WAY TRAFFIC)**  
VEHICULAR- NORTH

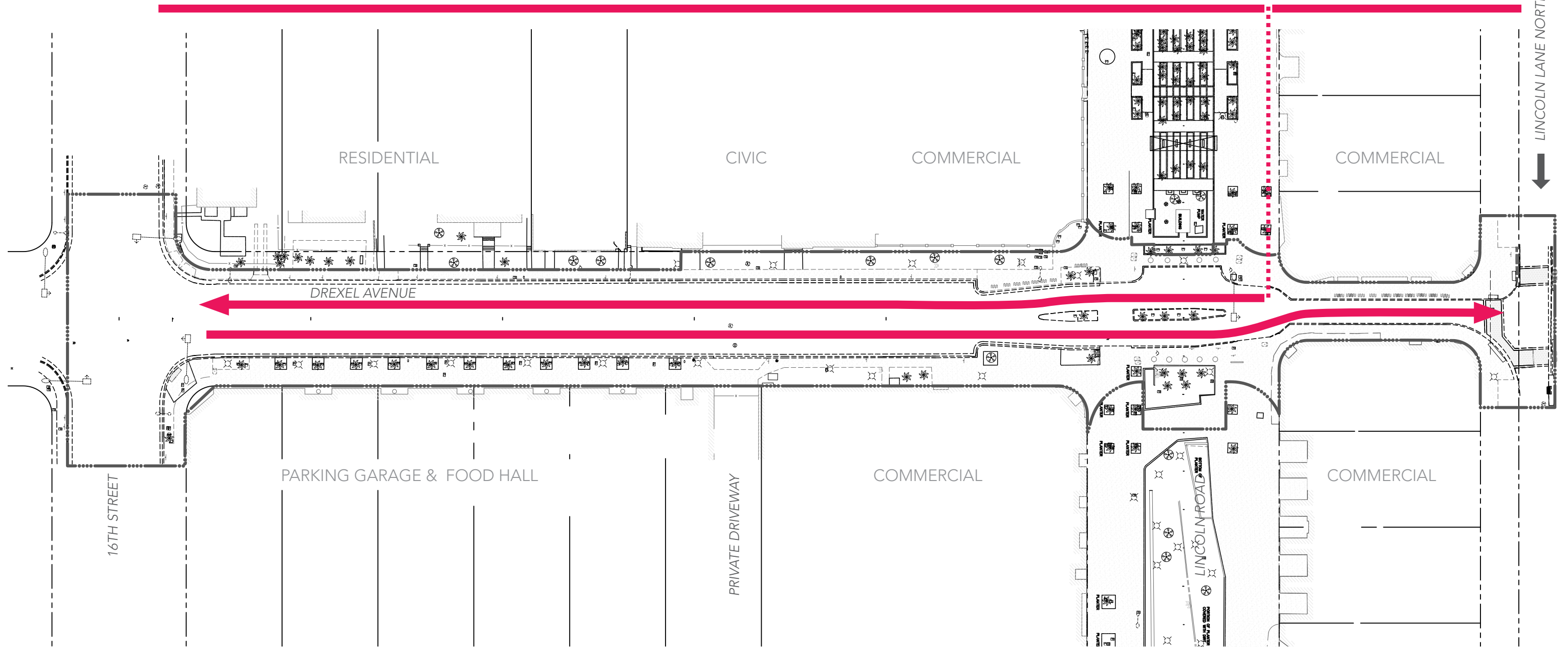

# DREXEL AVENUE PROPOSED CIRCULATION

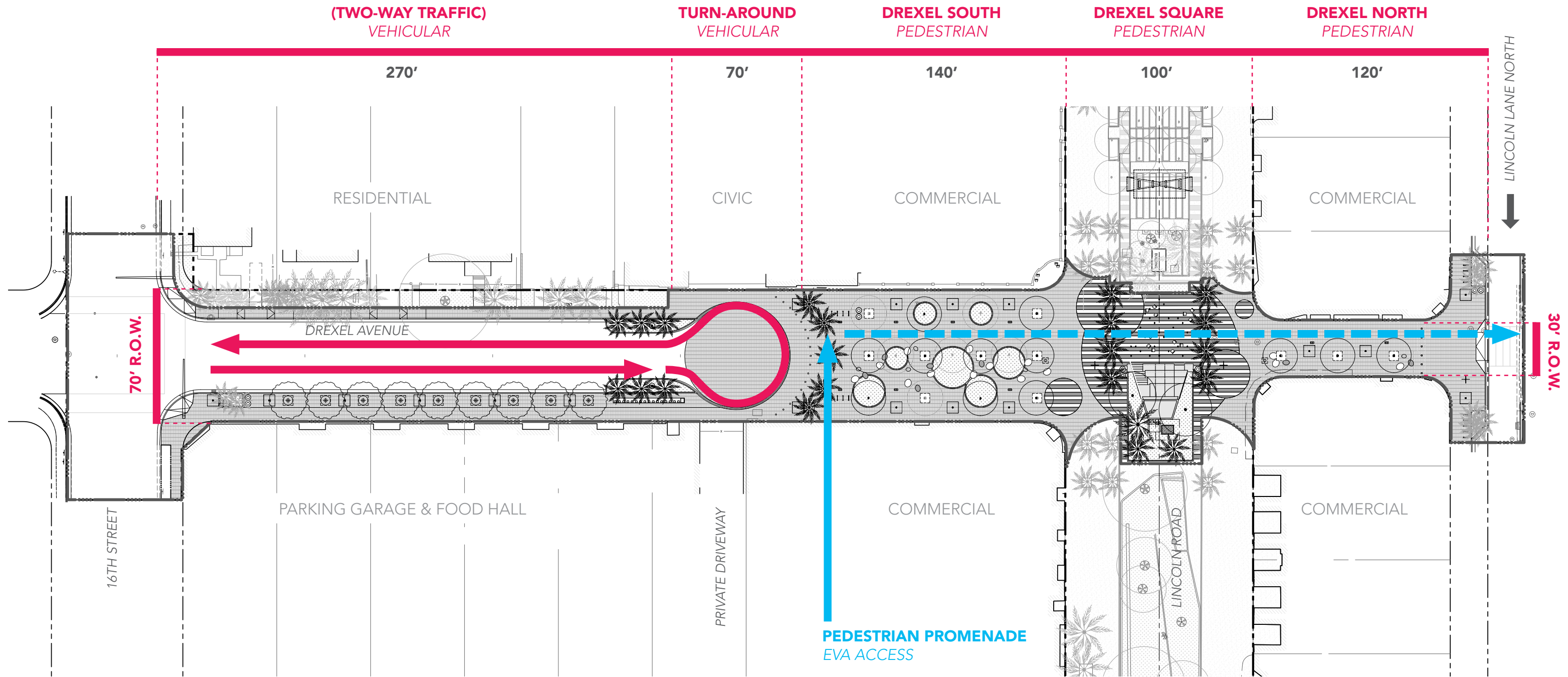

# DREXEL AVENUE PART PLAN A

## LEGEND

- PROJECT LIMIT LINE
- PALM TREE
- CANOPY TREE
- PLANTED AREA
- LIGHT POLES & FOOTING
- TRASH & RECYCLE RECEPTACLE
- BIKE RACK
- TREE GRATE / PAVER GRATE
- STREET SIGN
- MANUAL RETRACTABLE BOLLARD
- FIXED BOLLARD
- PROPOSED 8"X24" PRECAST CONCRETE PAVERS
- PROPOSED 4"X4" PRECAST CONCRETE PAVERS

## KEYPLAN

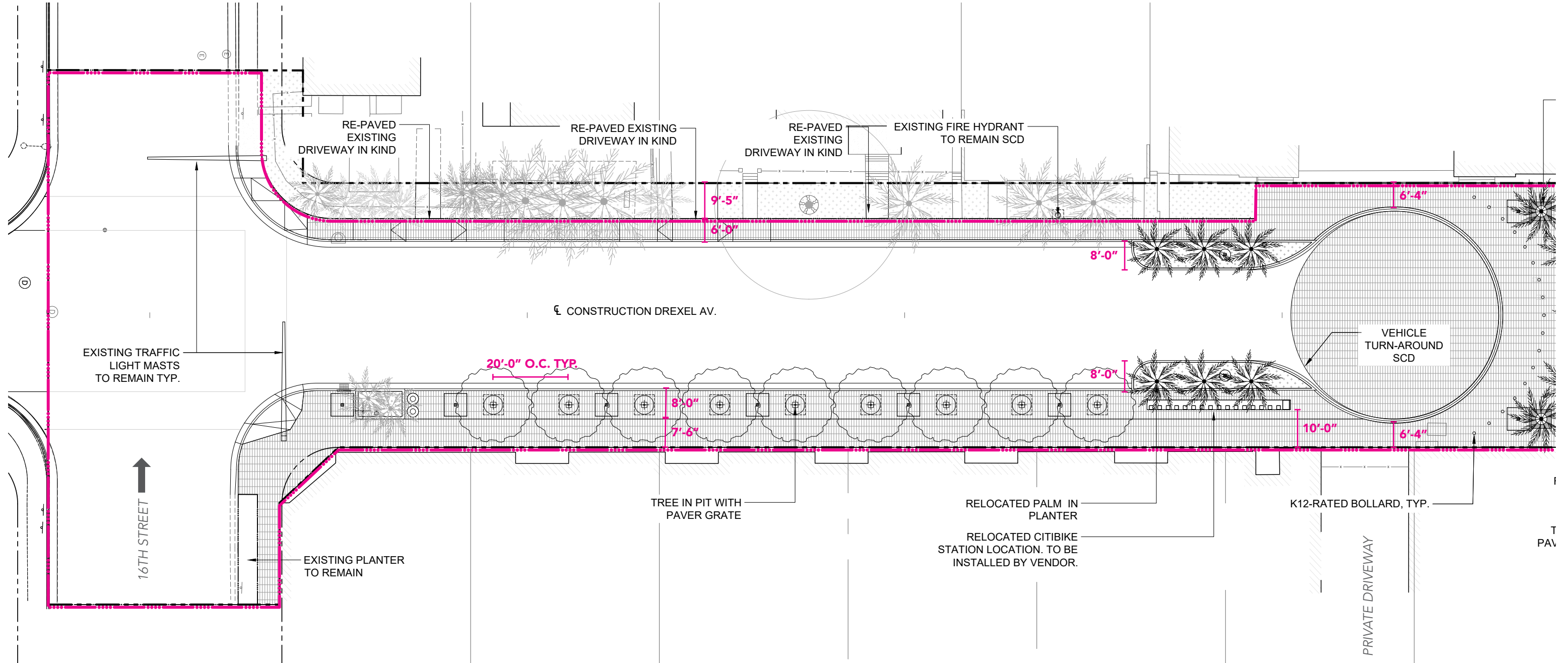
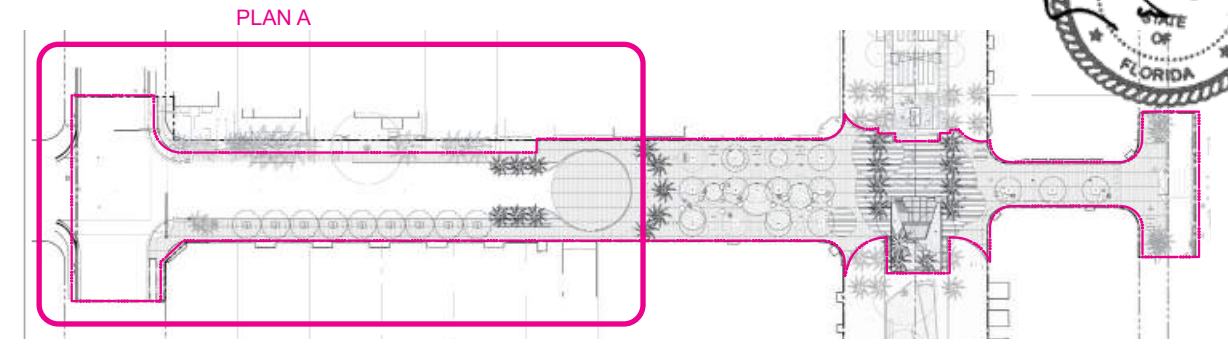

# DREXEL AVENUE PART PLAN B



## LEGEND





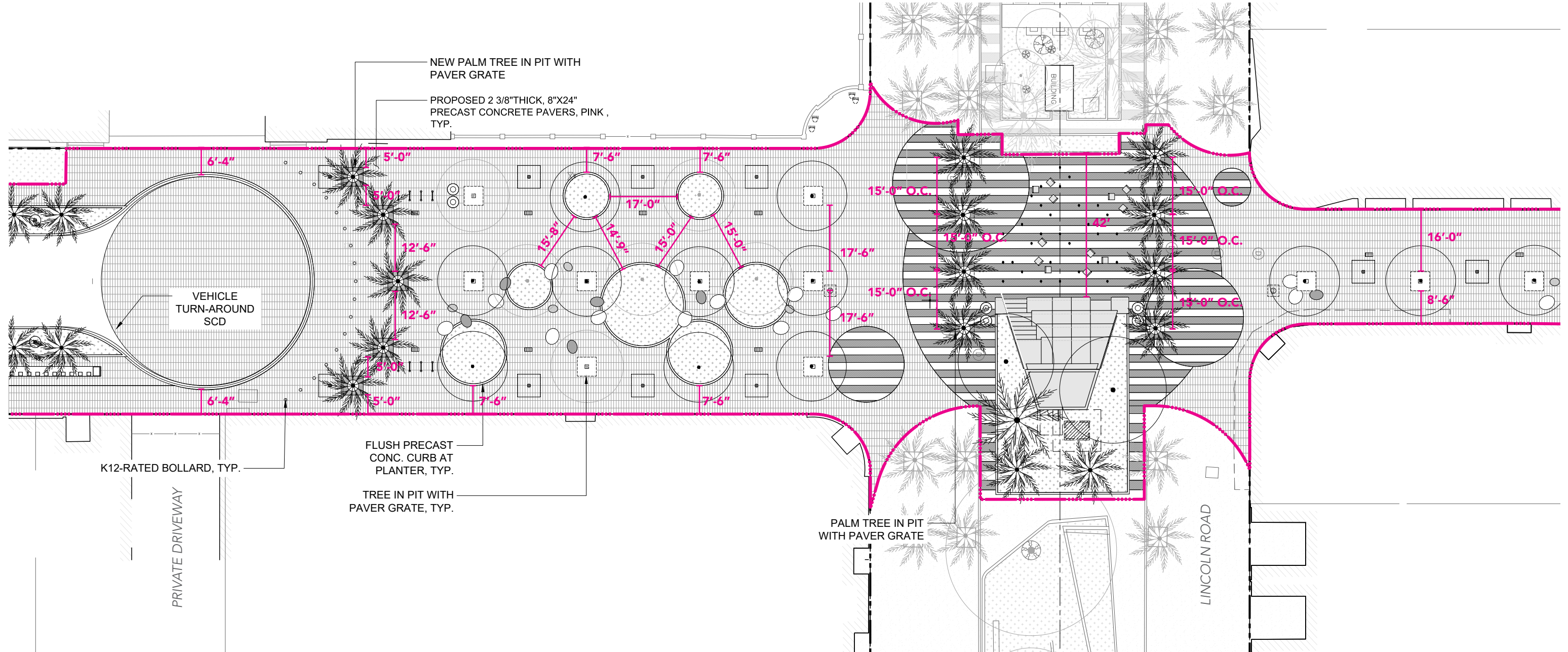
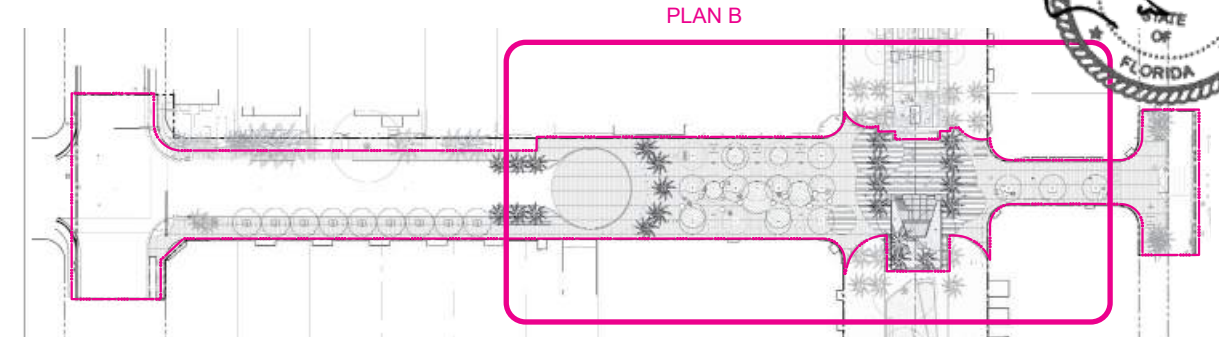







- PROJECT LIMIT LINE
- PALM TREE
- CANOPY TREE
- PLANTED AREA
- LIGHT POLES & FOOTING
- TRASH & RECYCLE RECEPTACLE
- BIKE RACK
- TREE GRATE / PAVER GRATE
- STREET SIGN
- MANUAL RETRACTABLE BOLLARD
- FIXED BOLLARD
- PROPOSED 8"X24" PRECAST CONCRETE PAVERS
- PROPOSED 4"X4" PRECAST CONCRETE PAVERS

## KEYPLAN



# DREXEL AVENUE PART PLAN C

## LEGEND

-  PROJECT LIMIT LINE
-  PALM TREE
-  CANOPY TREE
-  PLANTED AREA
-  LIGHT POLES & FOOTING
-  TRASH & RECYCLE RECEPTACLE
-  BIKE RACK
-  TREE GRATE / PAVER GRATE
-  STREET SIGN
-  MANUAL RETRACTABLE BOLLARD
-  FIXED BOLLARD
-  PROPOSED 8"X24" PRECAST CONCRETE PAVERS
-  PROPOSED 4"X4" PRECAST CONCRETE PAVERS

## KEYPLAN

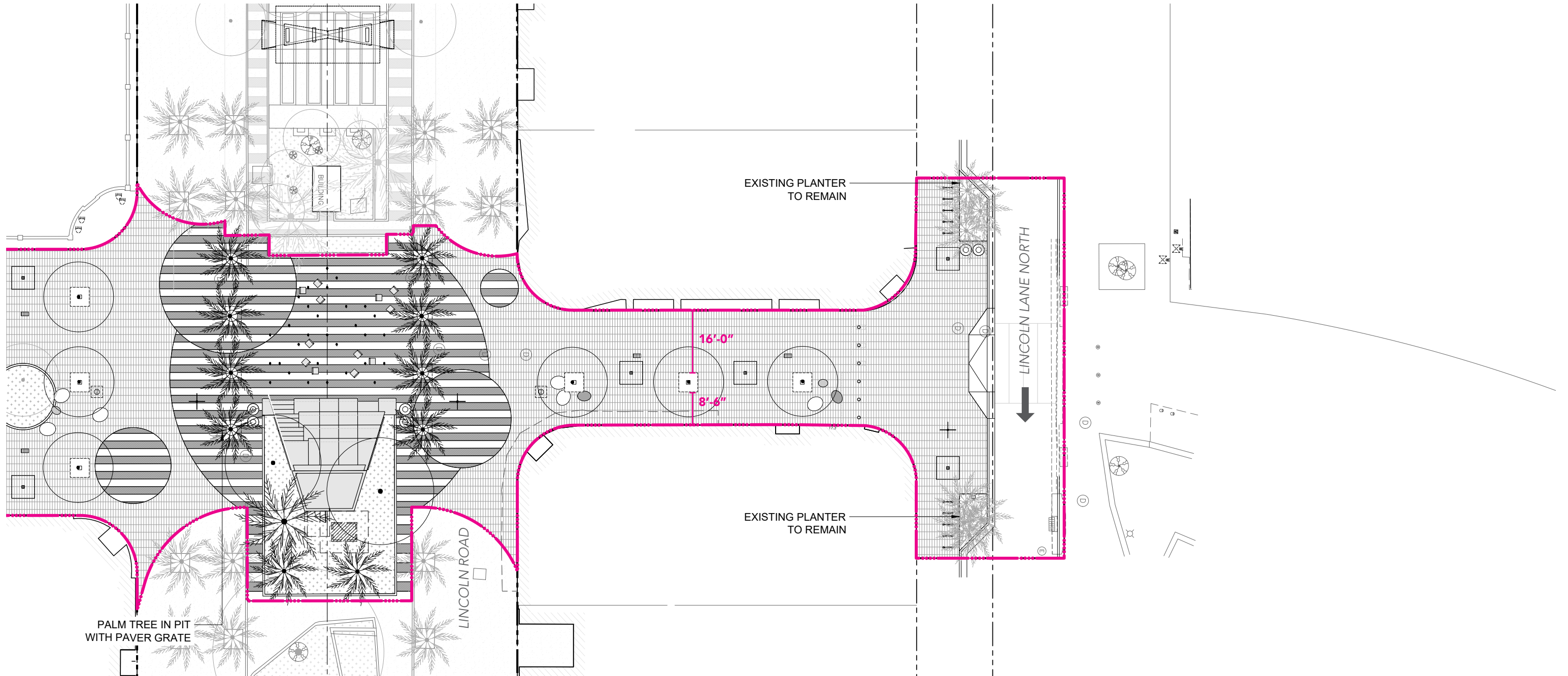
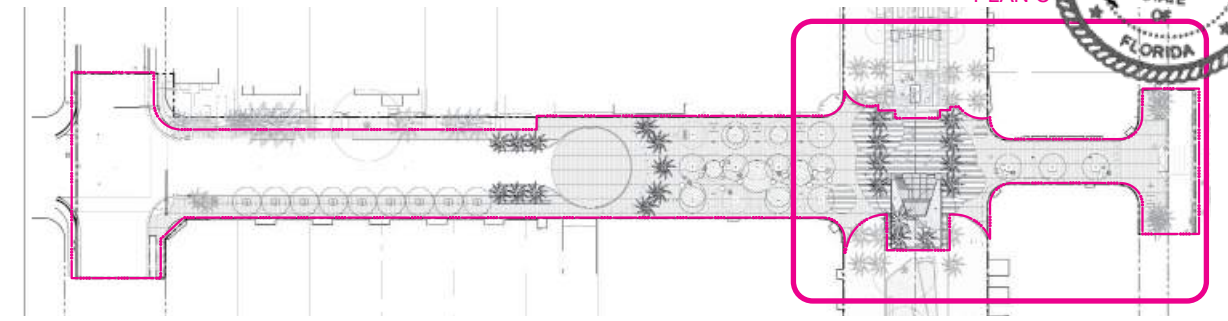

# DREXEL AVENUE PART 1

## PROPOSED PAVING



**1 DREXEL SIDEWALK**  
2-3/8" THICK BY 8" X 24"  
PRECAST CONCRETE PAVERS  
W. EXPOSED SEASHELL

**2 VEHICLE TURN-AROUND**  
2-3/8" THICK BY 8" X 24"  
PRECAST CONCRETE PAVERS  
W. EXPOSED SEASHELL  
(VEHICLE RATED)

**3 DREXEL PEDESTRIAN PROMENADE**  
2-3/8" THICK BY 8" X 24"  
PRECAST CONCRETE PAVERS  
W. EXPOSED SEASHELL

**4 DREXEL THEATER**  
2-3/8" THICK BY 8" X 24"  
PRECAST CONCRETE PAVERS  
BLACK AND WHITE

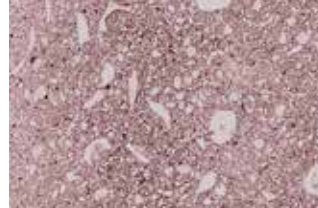
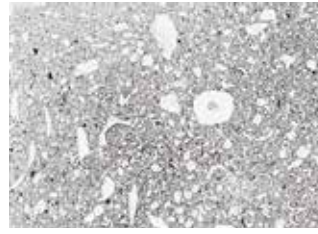

MATERIAL DETAIL

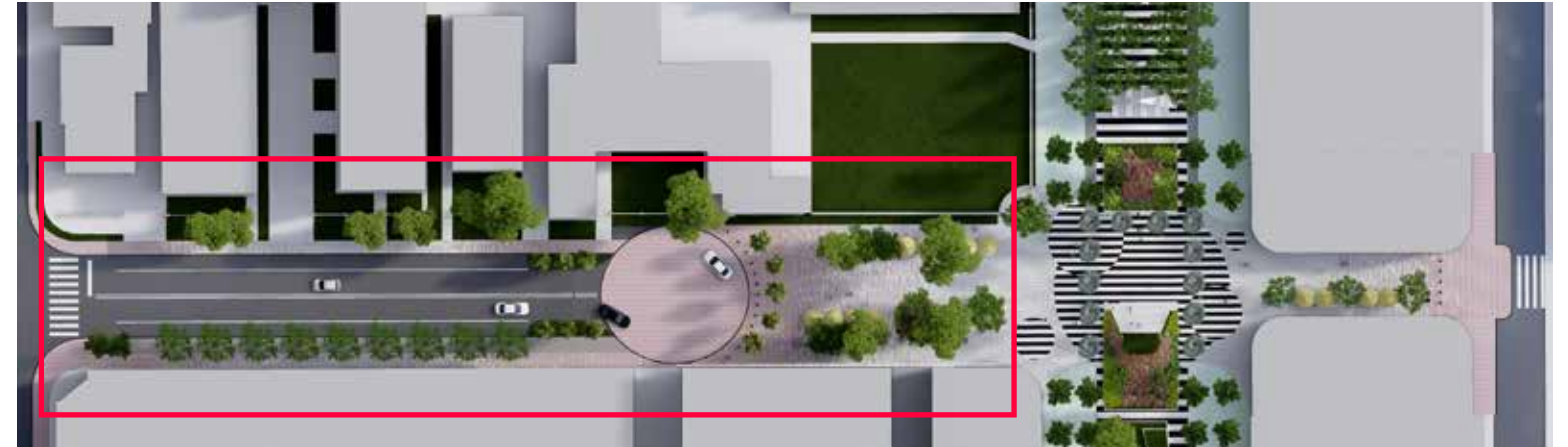

KEY PLAN



1

2

3

1

16TH STREET

DREXEL AVENUE

TWO-WAY VEHICULAR STREET

VEHICLE  
TURN-AROUND

PEDESTRIAN STREET  
(DREXEL SOUTH)



# DREXEL AVENUE PART 2

## PROPOSED PAVING



**1 DREXEL SIDEWALK**  
2-3/8" THICK BY 8" X 24"  
PRECAST CONCRETE PAVERS  
W. EXPOSED SEASHELL

**2 VEHICLE TURN-AROUND**  
2-3/8" THICK BY 8" X 24"  
PRECAST CONCRETE PAVERS  
W. EXPOSED SEASHELL  
(VEHICLE RATED)

**3 DREXEL PEDESTRIAN PROMENADE**  
2-3/8" THICK BY 8" X 24"  
PRECAST CONCRETE PAVERS  
W. EXPOSED SEASHELL

**4 DREXEL THEATER**  
2-3/8" THICK BY 8" X 24"  
PRECAST CONCRETE PAVERS  
BLACK AND WHITE

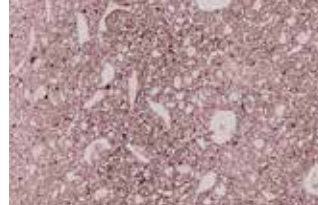
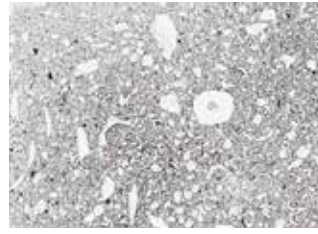

MATERIAL DETAIL

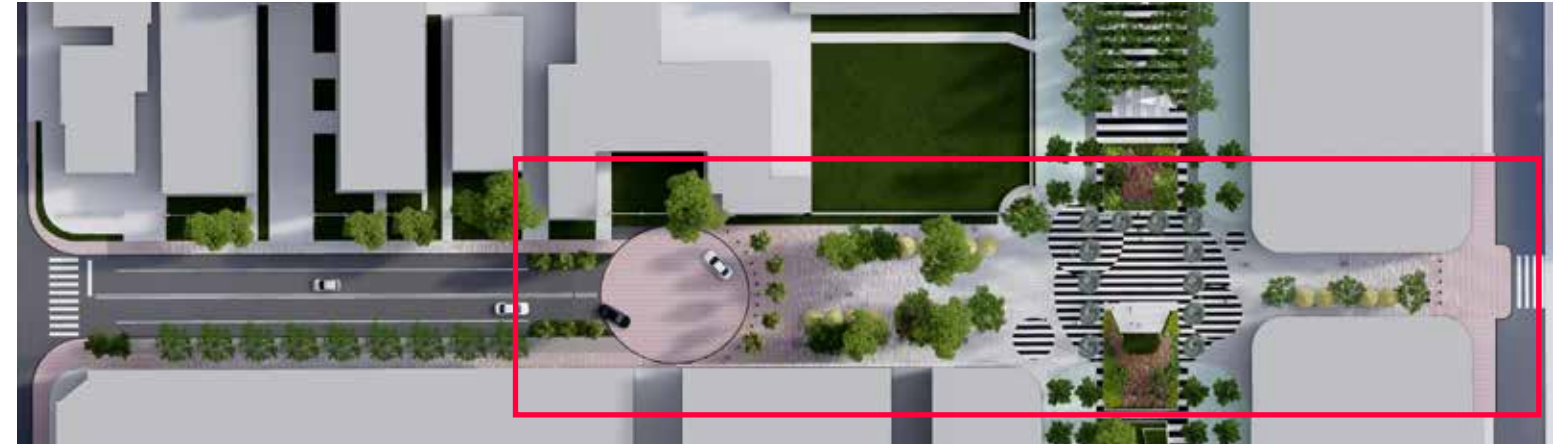

KEY PLAN



VEHICLE  
TURN-AROUND

PEDESTRIAN STREET  
(DREXEL SOUTH)

DREXEL THEATER

PEDESTRIAN STREET  
(DREXEL NORTH)



# DREXEL AVENUE

## AERIAL PERSPECTIVE FACING SOUTH



# DREXEL AVENUE SOUTH OF LINCOLN ROAD SECTION

KEYPLAN

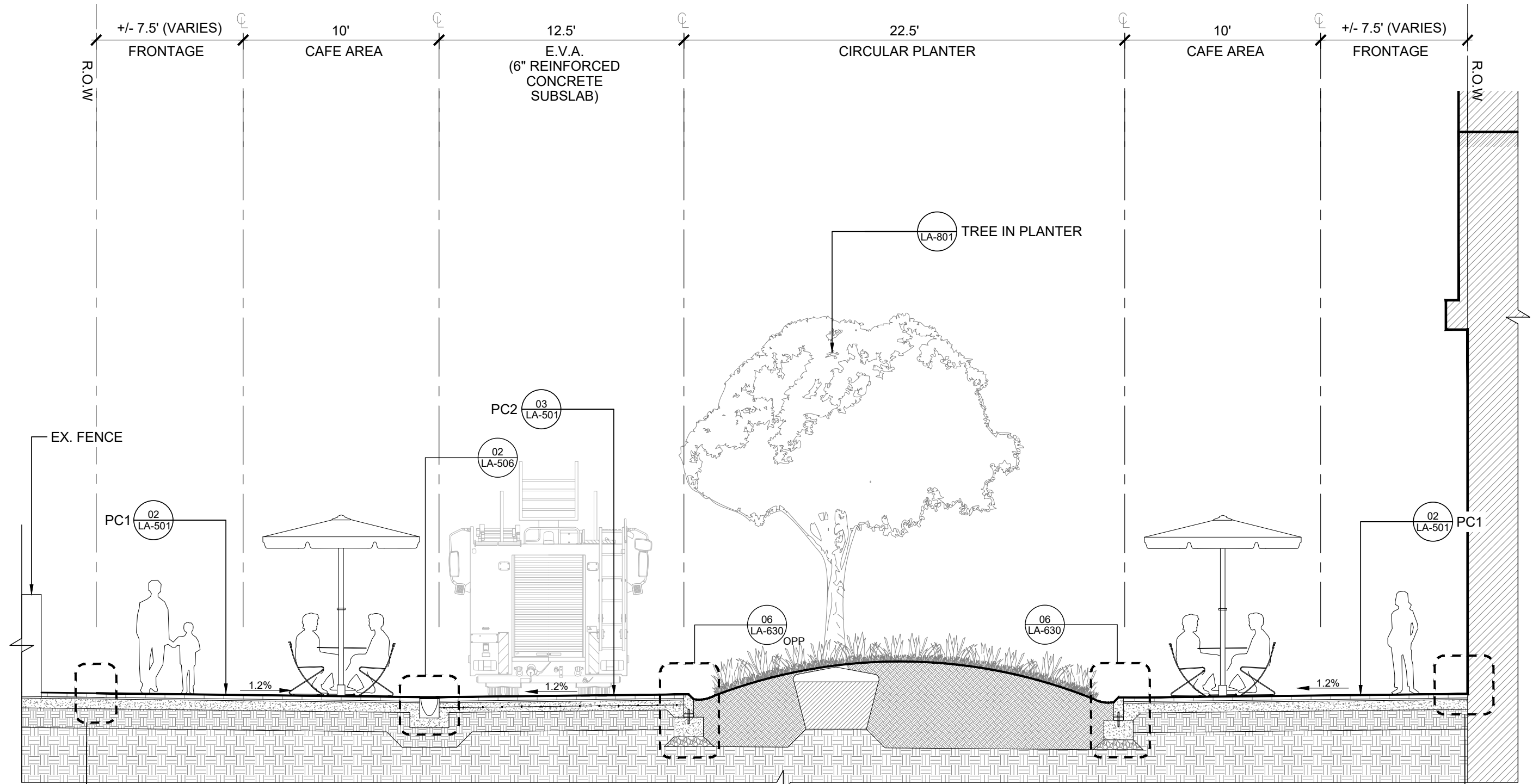
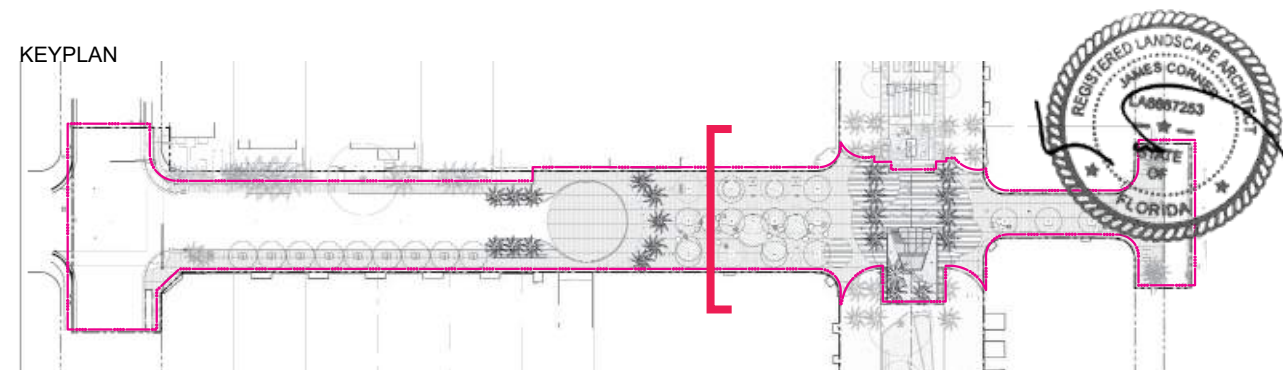



# DREXEL AVENUE SOUTH OF LINCOLN ROAD

## FURNITURE DETAILS | SOMA STONES



SoMA Stones

The SoMA Stones were designed with the aid of 3D scanning technology. Using small stones collected in Northern California, we captured the sensual shapes formed over time, creating bold, expressive seating.

For more detailed product information, please contact us at [products@concreteworks.com](mailto:products@concreteworks.com).

SPECIFICATIONS	SIZE	XSMALL	SMALL	MEDIUM	LARGE
DIMENSIONS		25" x 30" x 14"	31" x 42" x 13"	42" x 51" x 15"	47" x 60" x 16"
WEIGHT		100 lbs.	160 lbs.	250 lbs.	310 lbs.
THICKNESS		3/4"			
COLORS		Any of our 18 standard colors			
LEAD TIME		Contact us for current lead times: <a href="mailto:products@concreteworks.com">products@concreteworks.com</a>			

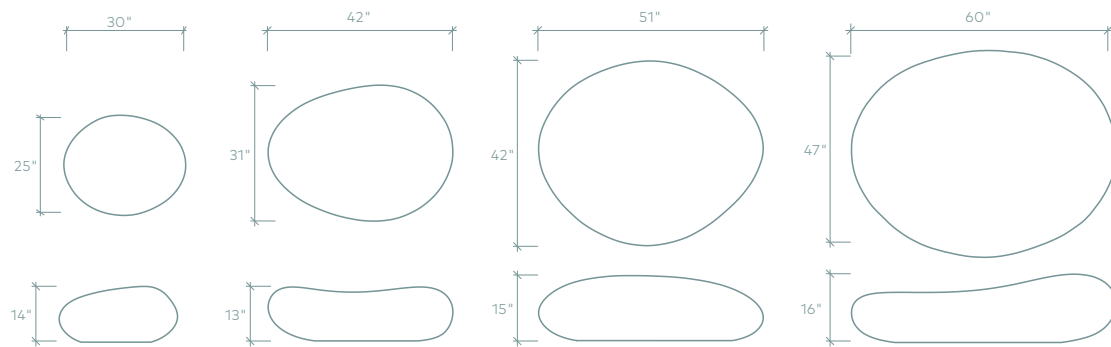

Made in California  
est. 1991

510.534.7141  
[concreteworks.com](http://concreteworks.com)

# DREXEL AVENUE SOUTH OF LINCOLN ROAD

## RENDERING FACING NORTH



# DREXEL AVENUE AT LINCOLN ROAD INTERSECTION RENDERING FACING NORTH



# DREXEL AVENUE AT LINCOLN ROAD PAVING PLAN

- 1 LR PEDESTRIAN PROMENADE**  
EXISTING LINCOLN ROAD  
COLORED CIP CONCRETE  
TO REMAIN, SAW CUT
- 2 LR PIANO KEYS**  
EXISTING CIP CONCRETE  
WITH NEW BLACK AND WHITE  
COATING
- 3 DREXEL PEDESTRIAN**  
2-3/8" THICK BY 8" X 24"  
PRECAST CONCRETE PAVERS  
W. EXPOSED SEASHELL
- 4 DREXEL THEATER**  
2-3/8" THICK BY 8" X 24"  
PRECAST CONCRETE PAVERS  
BLACK AND WHITE
- 5 SEATING STEPS**  
PRECAST CONCRETE  
SEATING STEPS



KEY PLAN



# 400 BLOCK HISTORIC LAPIDUS DESIGN WITH CIRCULAR MOTIFS

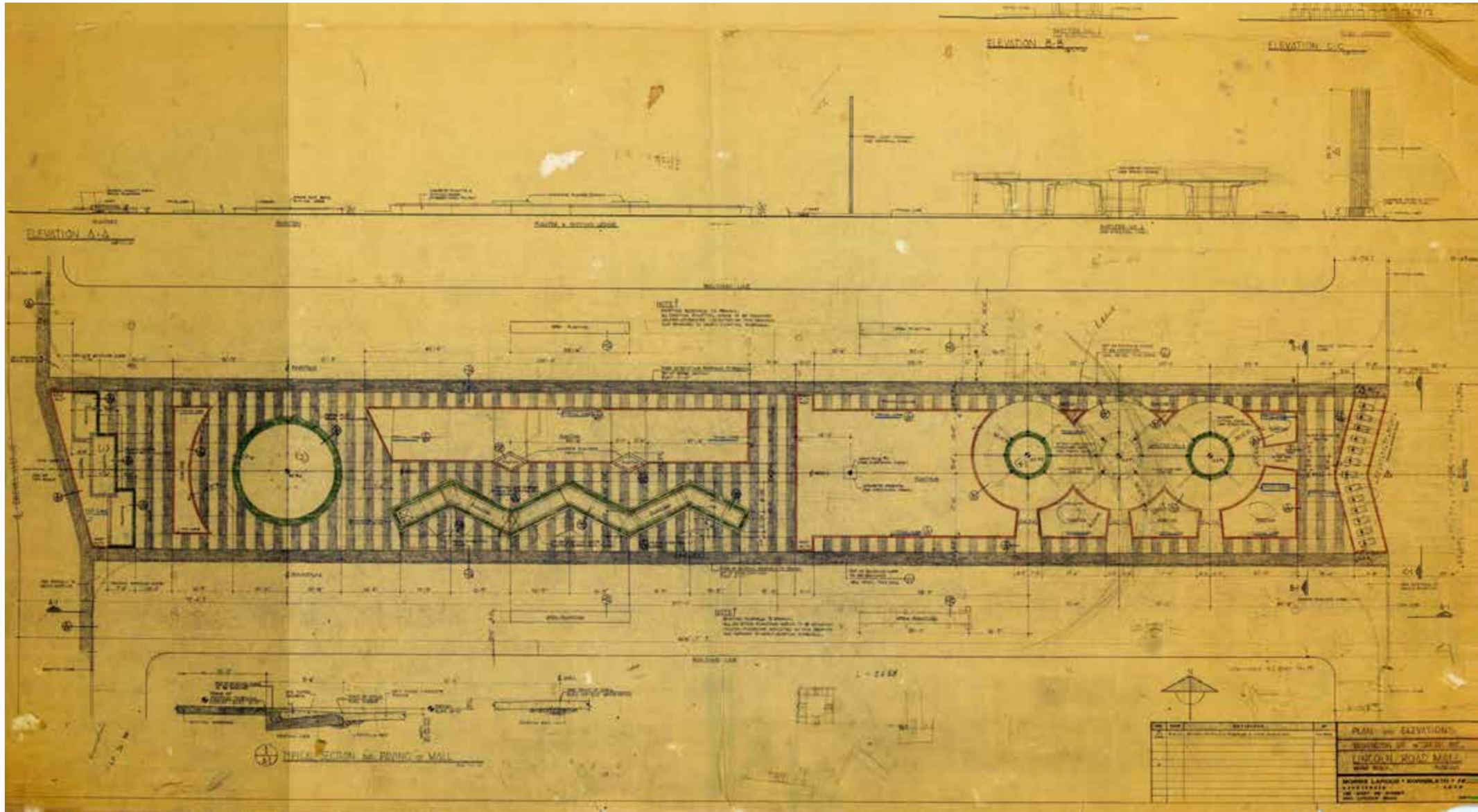

ORIGINAL MORRIS LAPIDUS PLANS FOR THE 400 BLOCK



HISTORIC PHOTO (SOURCE: MIAMI HERALD)

# DREXEL AVENUE AT LINCOLN ROAD

## DREXEL THEATER RENDERING FACING SOUTH EAST



# DREXEL AVENUE AT LINCOLN ROAD

## DREXEL THEATER RENDERING FACING WEST



# DREXEL AVENUE AT LINCOLN ROAD

## DREXEL THEATER SECTION

KEYPLAN

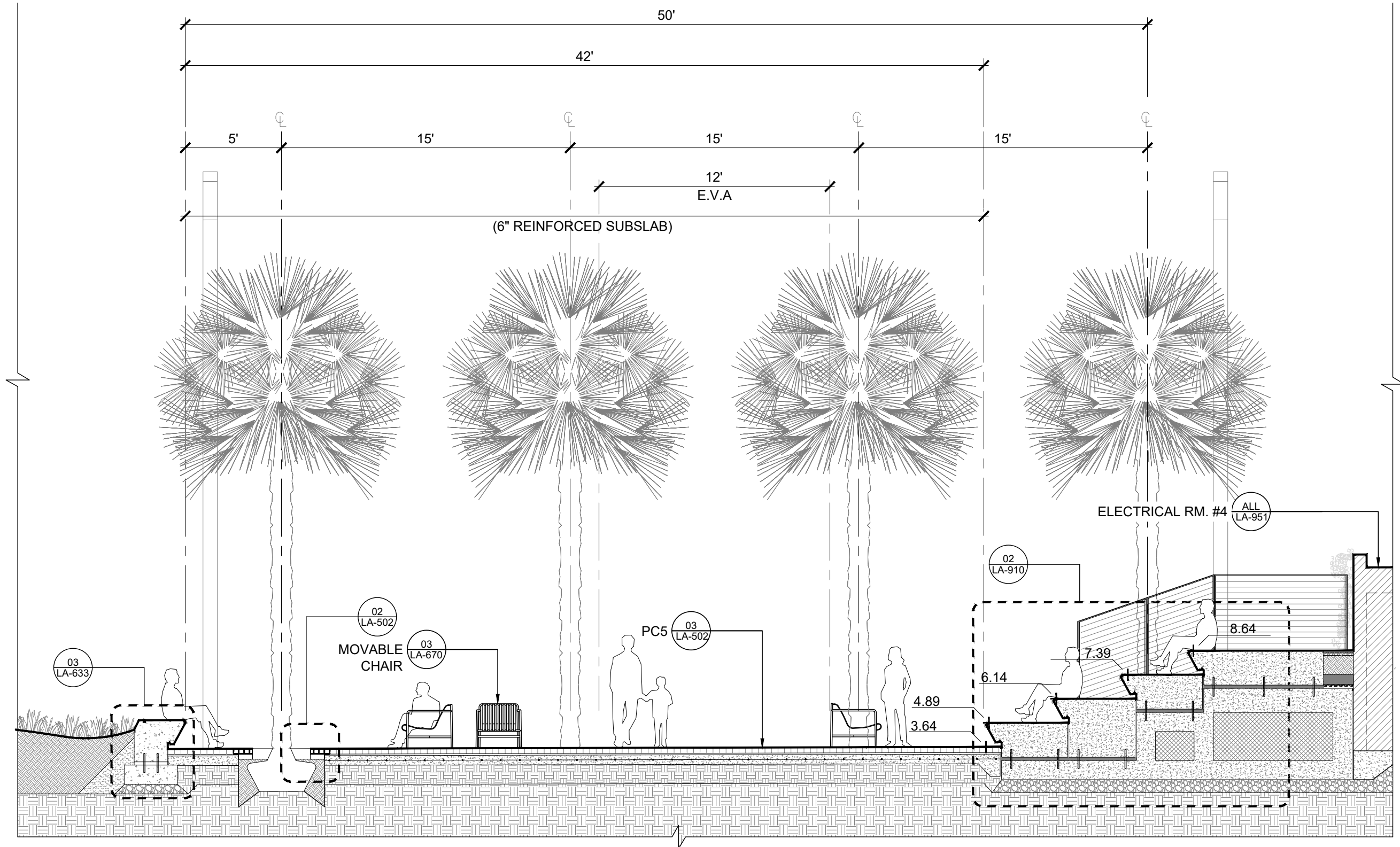
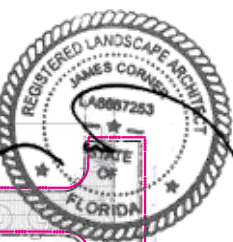
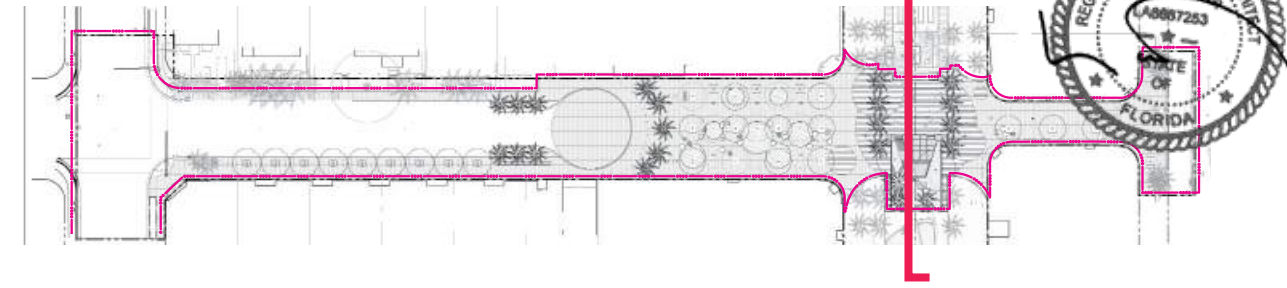

# DREXEL AVENUE AT LINCOLN ROAD

## DREXEL THEATER SEATING STEPS DETAILS

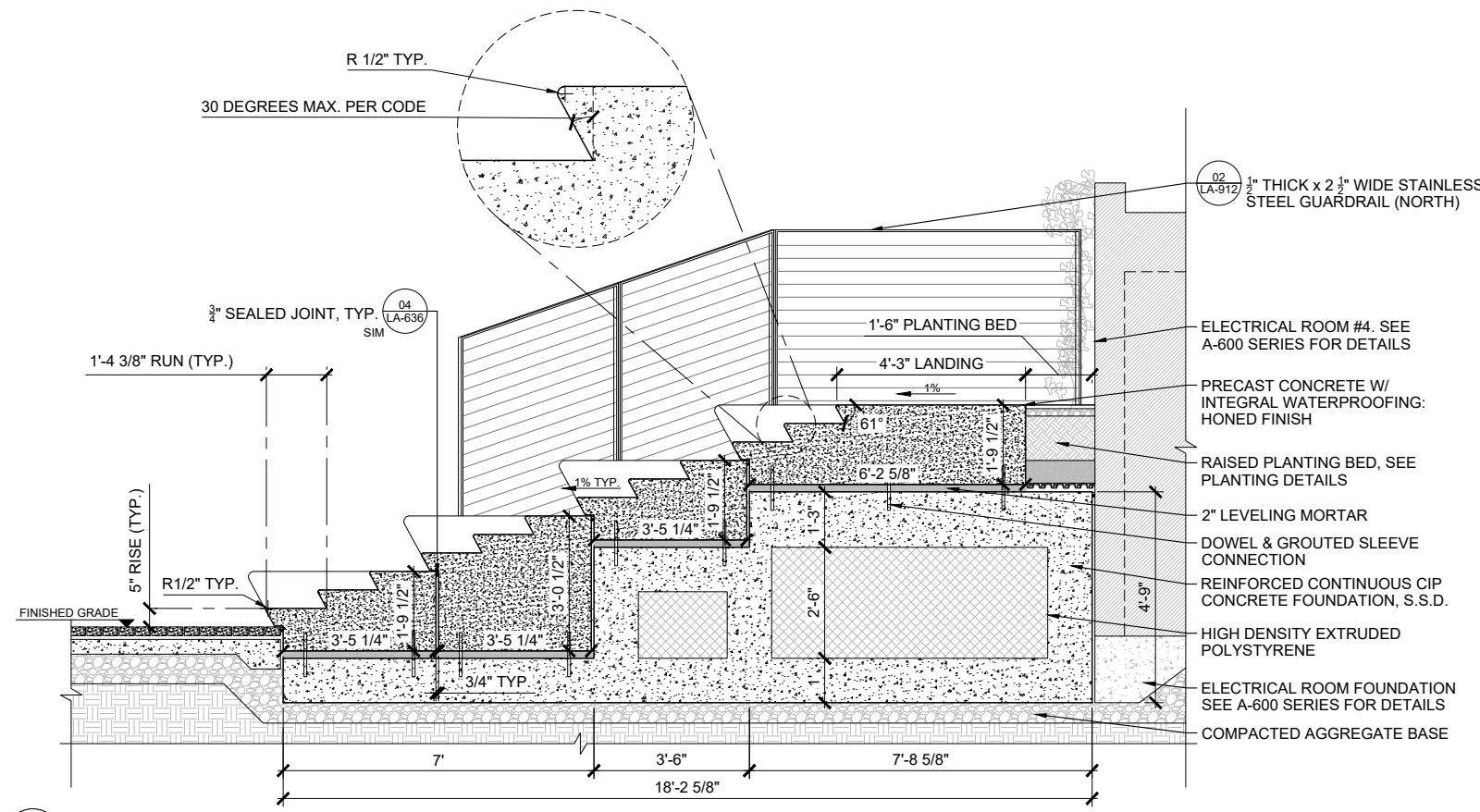

**03 DREXEL SEATING STEP CROSS SECTION @ STAIRS**  
SCALE: 1/2" = 1'-0"

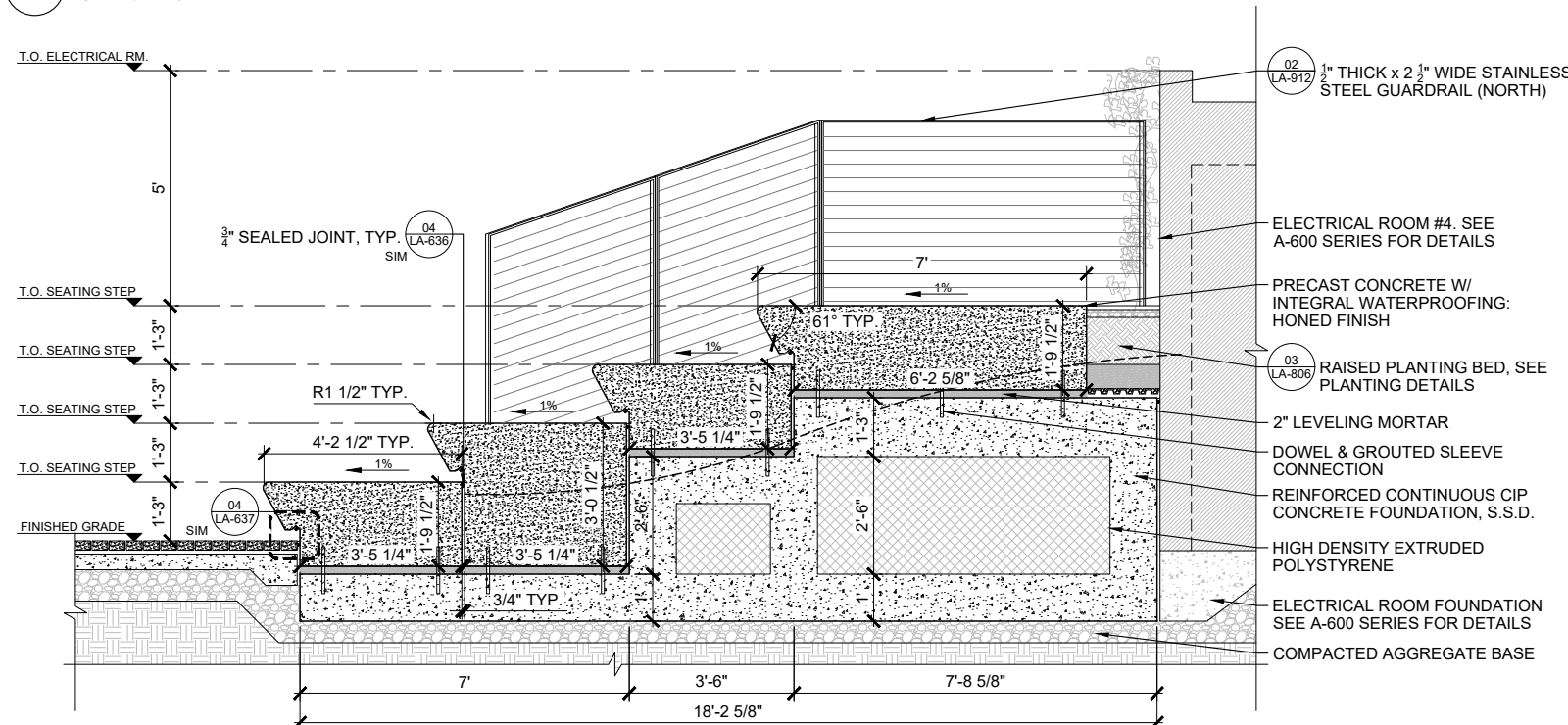

**02 DREXEL SEATING STEP CROSS SECTION (TYP.)**  
SCALE: 1/2" = 1'-0"

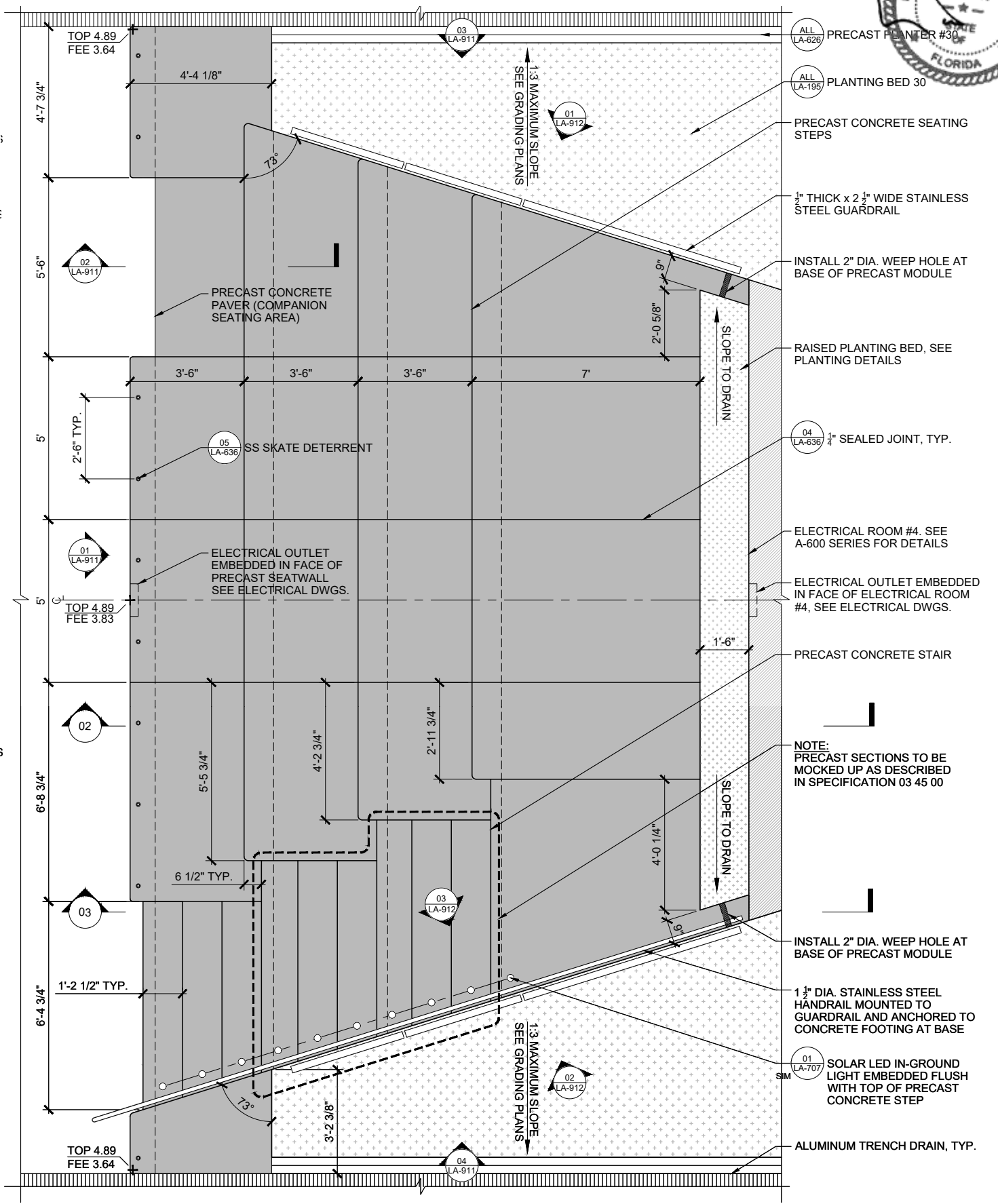

**01 DREXEL SEATING STEP PLAN**  
SCALE: 1/2" = 1'-0"

# DREXEL AVENUE AT LINCOLN ROAD

## DREXEL THEATER SEATING STEPS DETAILS

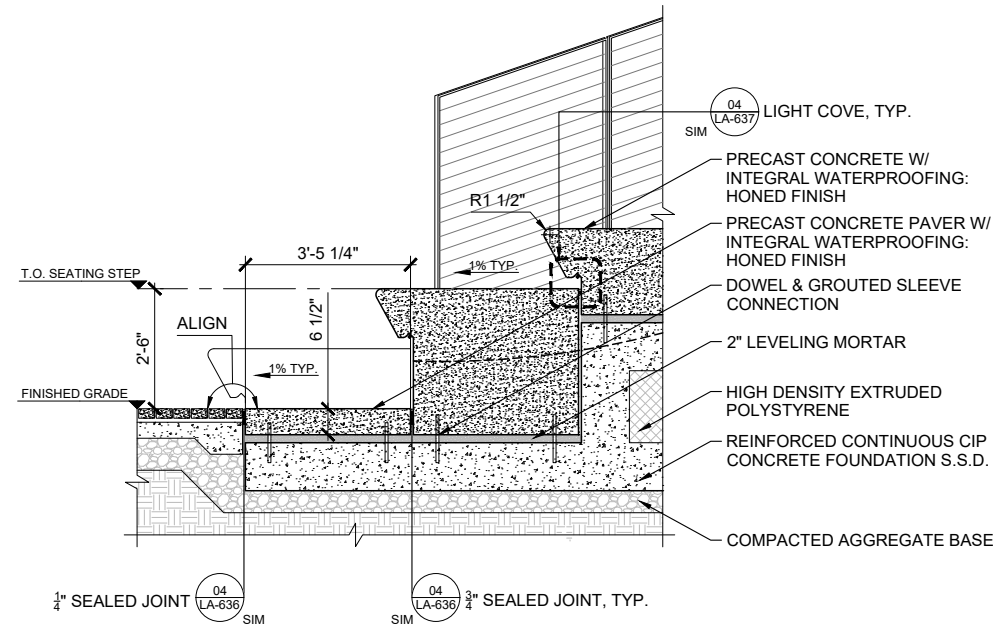

**02** DETAIL CROSS SECTION AT COMPANION SEATING  
SCALE: 1/2" = 1'-0"

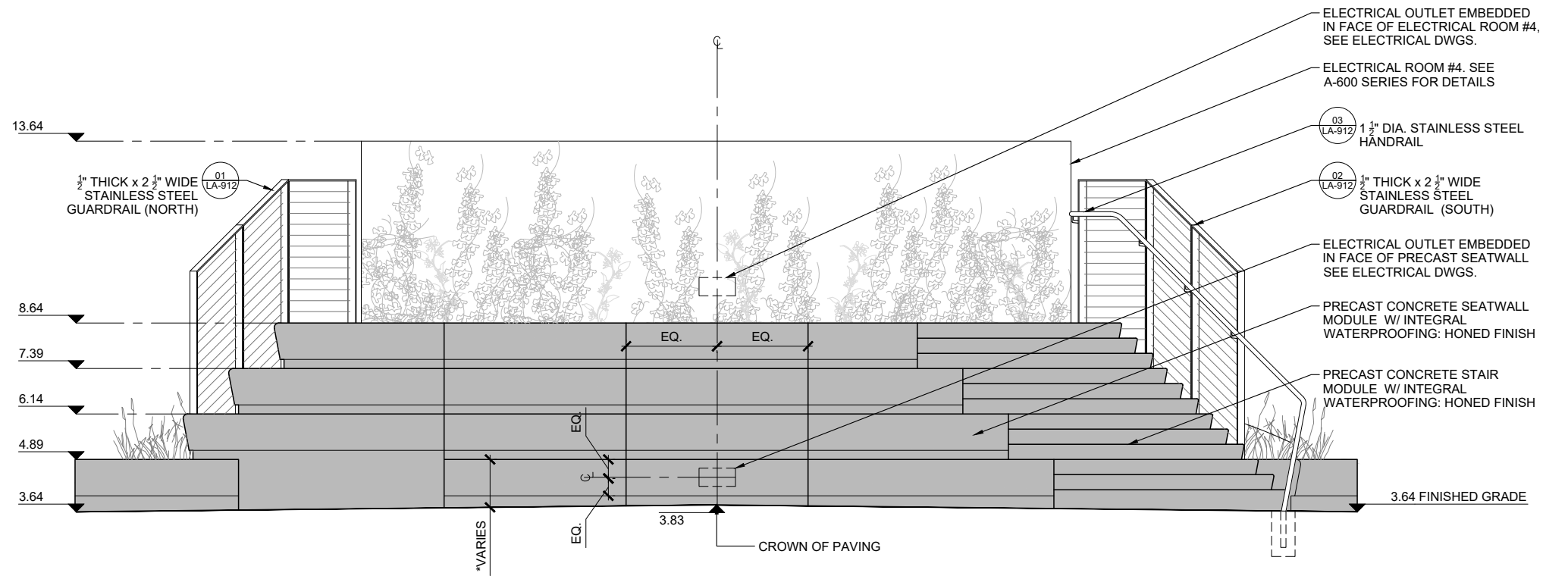

**01** DREXEL SEATING STEP PLAN  
SCALE: 1/2" = 1'-0"

DREXEL THEATER SEATING STEPS

MATERIAL PALETTE:

ACID WASHED WHITE PRECAST CONCRETE

HONED WHITE PRECAST CONCRETE

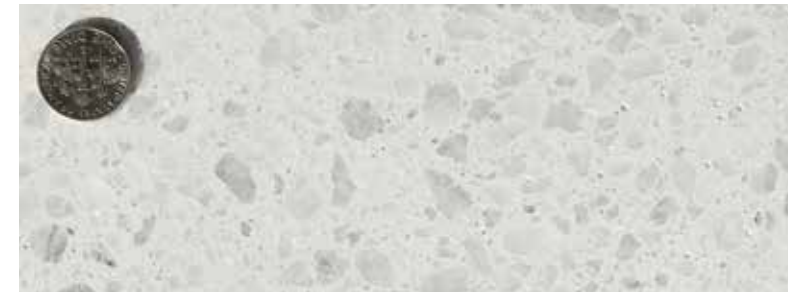

# DREXEL AVENUE AT LINCOLN ROAD

## DREXEL THEATER SEATING STEPS DETAILS

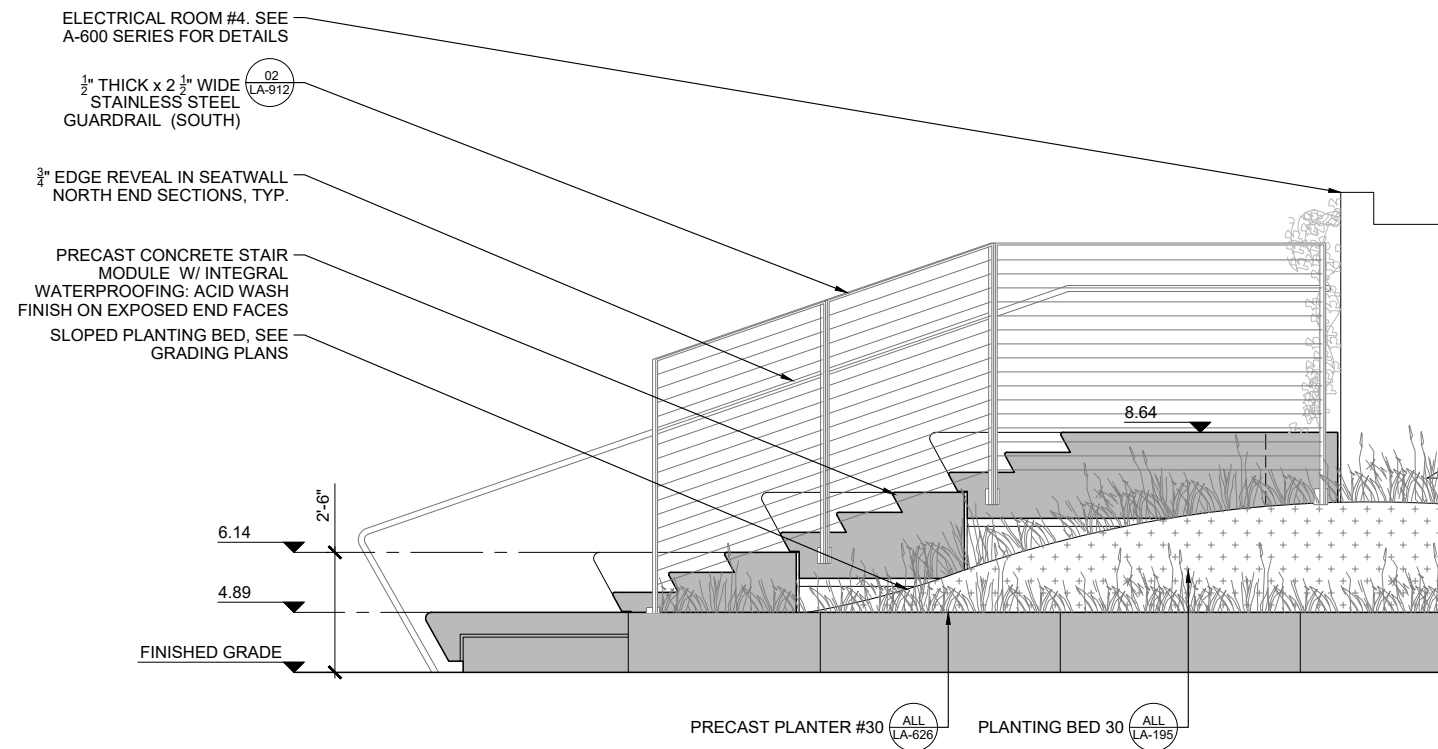

**04** DREXEL SEATING STEP ELEVATION (SOUTH)  
SCALE: 1/2" = 1'-0"

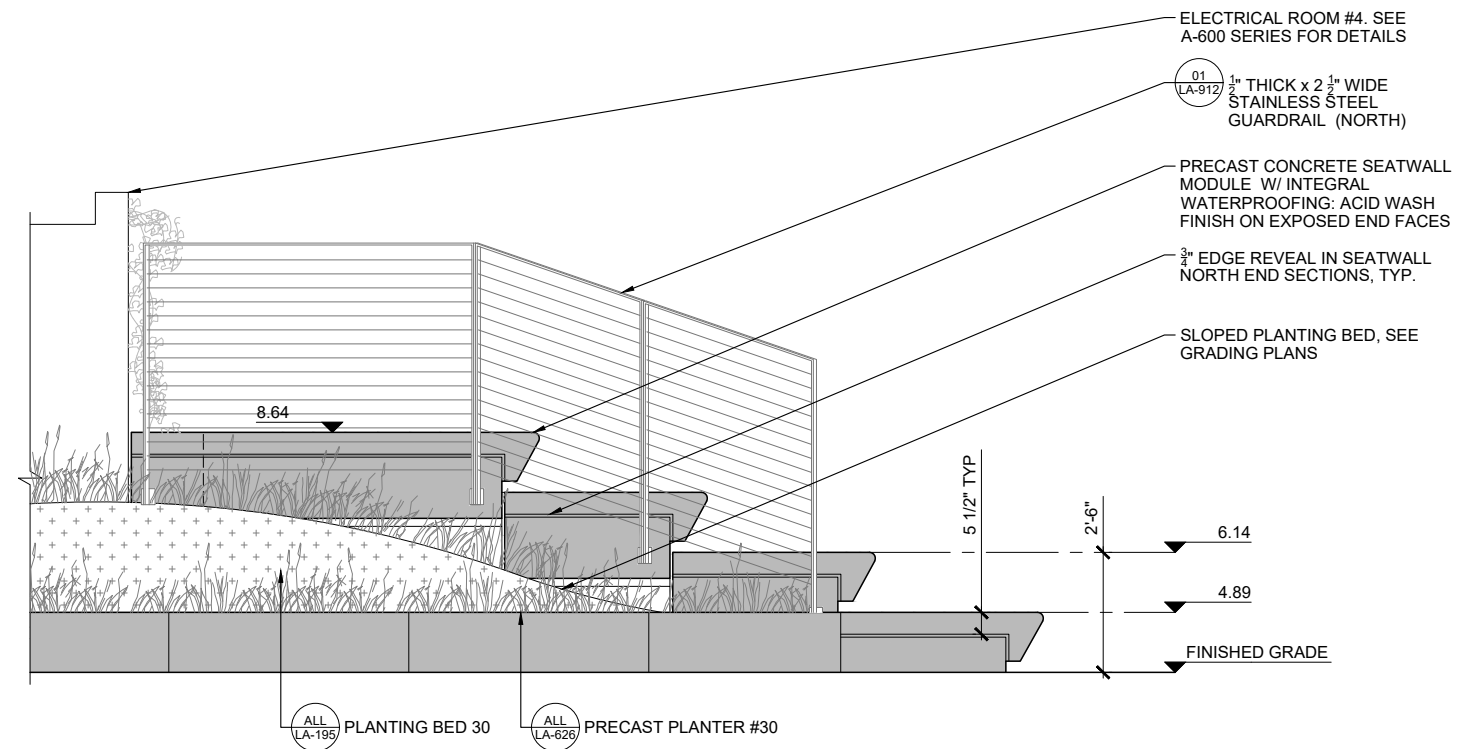

**03** DREXEL SEATING STEP ELEVATION (NORTH)  
SCALE: 1/2" = 1'-0"

DREXEL THEATER SEATING STEPS

MATERIAL PALETTE:

ACID WASHED WHITE PRECAST CONCRETE

HONED WHITE PRECAST CONCRETE



# LINCOLN ROAD DISTRICT GATEWAY STREETS

## ADDITIONAL URBAN FURNITURE



**BIKE RACKS**  
STAINLESS STEEL  
SURFACE MOUNTED



**LITTER AND RECYCLING BINS**  
POWDER COATED STEEL  
BLACK AND WHITE WITH CUSTOM DECALS  
FREE STANDING



**DOG BAG DISPENSER**  
POWDER COATED STEEL  
POST MOUNTED

\* PREVIOUSLY APPROVED BY CITY OF MIAMI BEACH LANNING DEPT. IN 2017

LINCOLN ROAD DISTRICT GATEWAY STREETS  
WAYFINDING SIGNAGE



**500 LINCOLN RD**

**Biscayne Bay**

**400 LINCOLN RD**

**Miami Beach**



\* PREVIOUSLY APPROVED BY CITY OF MIAMI BEACH LANNING DEPT. IN 2017

# LINCOLN ROAD DISTRICT GATEWAY STREETS WAYFINDING SIGNAGE

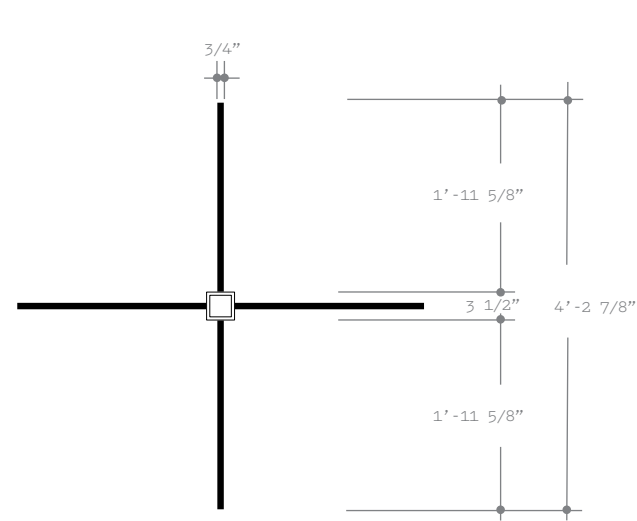

WF2 Plan view  
Scale: 1" = 1' - 0"

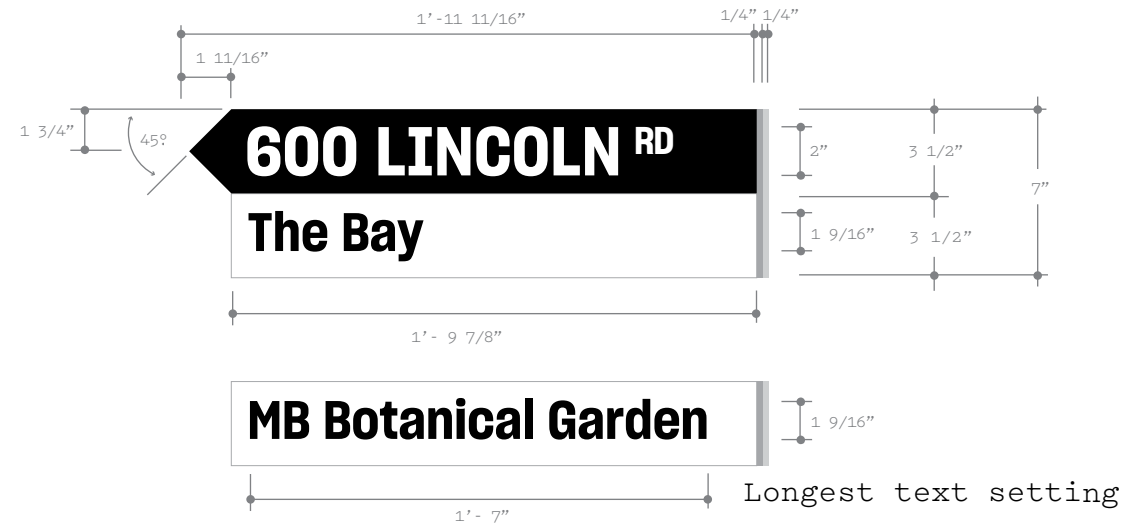

WF2 Detail view  
Scale: 1/4 Full Size

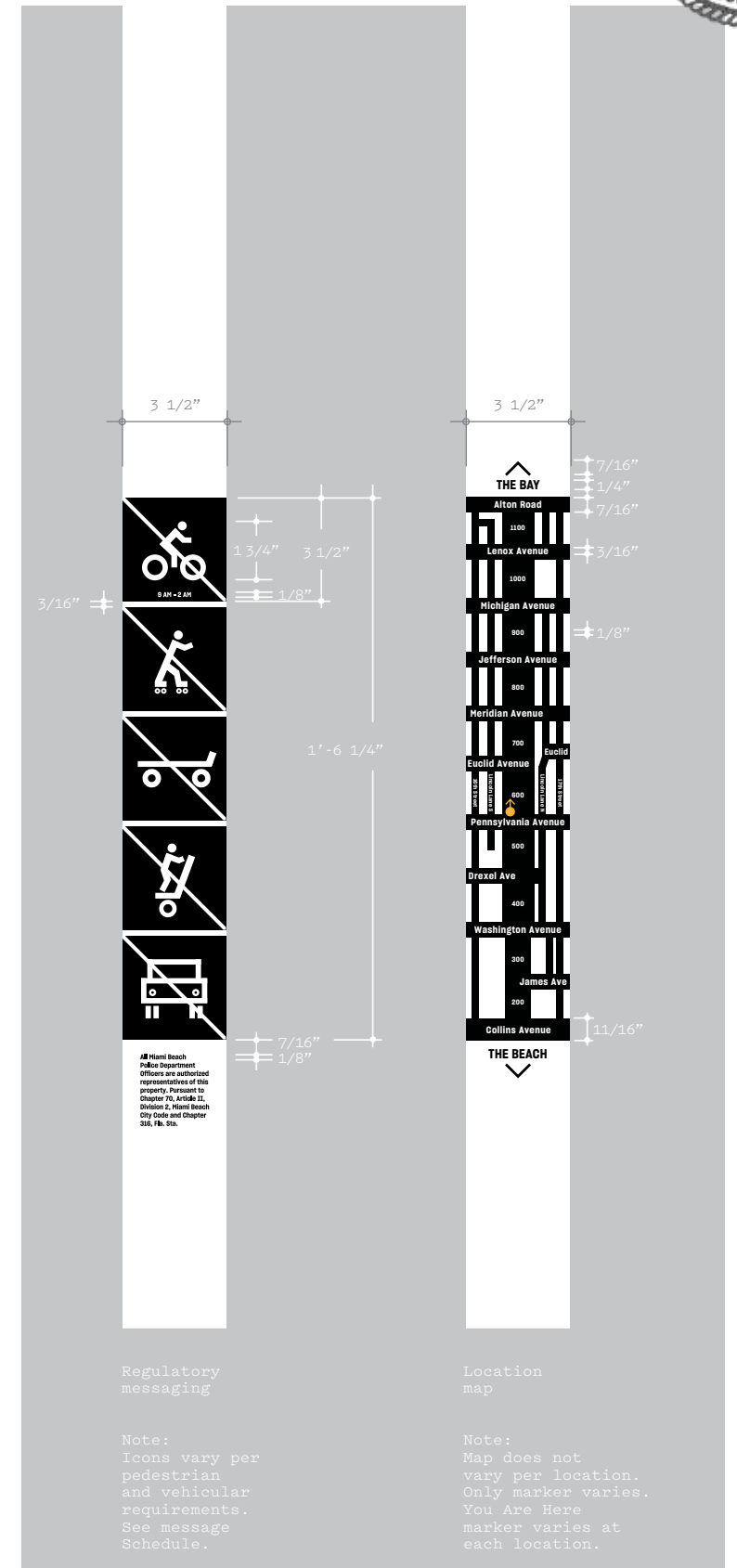
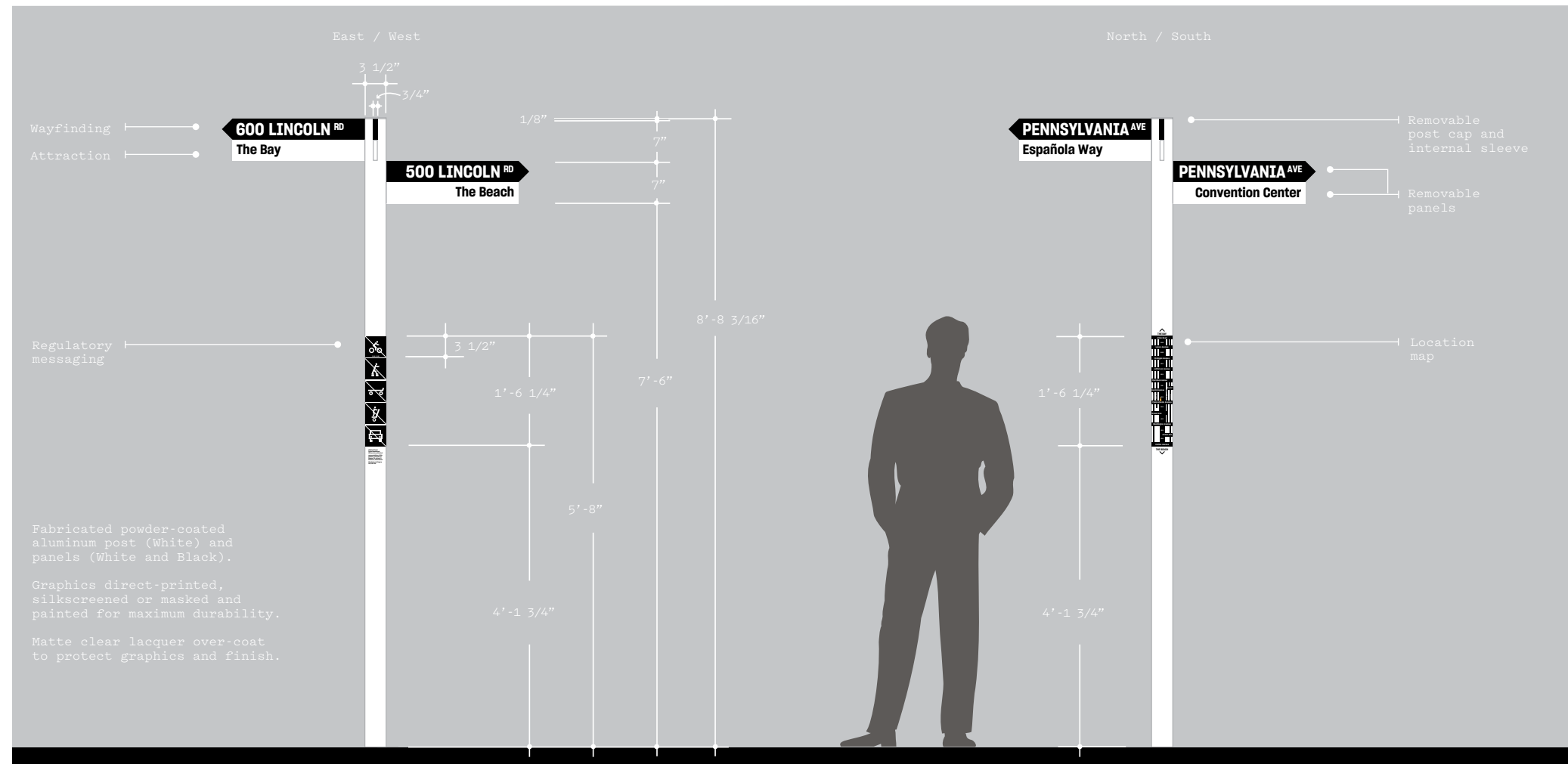

\* PREVIOUSLY APPROVED BY CITY OF MIAMI BEACH LANNING DEPT. IN 2017

# GATEWAY STREETS

## MERIDIAN AND DREXEL AVENUES



TOP: EXISTING CONDITIONS AT MERIDIAN AVE.  
BOTTOM: PROPOSED IMPROVEMENTS

TOP: EXISTING CONDITIONS AT DREXEL AVE.  
BOTTOM: PROPOSED IMPROVEMENTS



# ||||| LINCOLN ROAD DISTRICT

**HISTORIC PRESERVATION BOARD APPLICATION**

FINAL SUBMITTAL - 03/06/2023

PREPARED BY:

**JAMES  
CORNER  
FIELD  
OPERATIONS**

PREPARED FOR:

**THE CITY OF MIAMI BEACH**