

THE PALACE BAR & RESTAURANT

1052 OCEAN DRIVE, MIAMI BEACH, FLORIDA

FINAL SUBMISSION
HISTORIC PRESERVATION BOARD
DECEMBER 19TH, 2022

PROJECT:

PALACE
EVERY QUEEN NEEDS A PALACE
BAR & RESTAURANT

1052 OCEAN DRIVE
UNIT CUC100
MIAMI BEACH
FLORIDA

DRAWING:

COVER
PAGE



SCOPE OF WORK

- MODIFICATIONS TO THE STOREFRONTS IN BOTH THE NORTH AND SOUTH STRUCTURES.
- APPROVAL OF EXISTING SUSPENDED CANVAS AWNING IN THE COURTYARD SPACE

MIAMI BEACH

Planning Department, 1700 Convention Center Drive
Miami Beach, Florida 33139, www.miamibeachfl.gov
305.673.7550



7500 NE 4th Court
Studio 102
Miami, FL 33138

1737

PROJECT NUMBER

PROJECT:

PALACE
EVERY QUEEN NEEDS A PALACE
BAR & RESTAURANT

1052 OCEAN DRIVE
UNIT CUC100
MIAMI BEACH
FLORIDA

DRAWING:

INDEX & DATA

JENNIFER McCONNAY FLORIDA LIC# AR93044
ALL DRAWINGS AND WRITTEN MATERIAL APPEARING
HEREIN CONSTITUTE THE ORIGINAL AND UNPUBLISHED
WORK OF STUDIO MCG ARCHITECTURE, INC. AND MAY
NOT BE DUPLICATED, USED OR DISCLOSED WITHOUT
THE EXPRESS WRITTEN CONSENT OF STUDIO MCG
ARCHITECTURE, INC. (c) 2022

SCALE: NOT TO SCALE

CHECK: JMcG

DATE: 12/19/2022

SHEET NUMBER

A 0.01

INDEX

INDEX

A0.00	COVER SHEET
	SURVEY
A0.01	DATA&INDEX
A0.02	AERIAL PHOTOS
A0.03	SITE PHOTOS
A0.04	SITE PHOTOS
A0.05	SITE PHOTOS
A.006	SITE PHOTOS
A1.01	LEVEL I PLAN
A3.00	EXISTING AND PROPOSED ELEVATIONS
A3.01	EXISTING AND PROPOSED ELEVATIONS
A3.02	PROPOSED DOOR DRAWINGS
A3.03	PHOTOMONTAGE - NEW DOORS

DATA

MULTIFAMILY - COMMERCIAL - ZONING DATA SHEET

ITEM #	Zoning Information			
1	Address:	1052 OCEAN DRIVE, MIAMI BEACH, FL 33139		September 21st, 2020
2	Board and File numbers:			
3	Folio number(s):	02-4203-302-0001		
4	Year constructed:	2006, 1950	Zoning District:	MXE
5	Base Flood Elevation:	8'-0" NGVD	Grade Value in NGVD:	5.0 NGVD
6	Adjusted grade (Flood+Grade/2)	N/A	Lot Area:	13,000 SF
7	Lot Width	130'-0"	Lot Depth:	100'-0"
8	Minimum Unit Size	N/A	Average Unit Size:	N/A
9	Existing User	RESTAURANT	Proposed Use:	RESTAURANT

		Maximum	Existing	Proposed	Deficiencies
10	Height	50'-0"	N/A	N/A	
11	Number of Stories	5 STORIES	N/A	5 STORIES	-
12	FAR	2	N/A	N/A	-
13	FLOOR AREA Square Footage	4,968 SF	N/A	4,968 SF	-
14	Square Footage by use	N/A	N/A	N/A	-
15	Number of Units Residential	N/A	N/A	N/A	-
16	Number of Units Hotel	N/A	N/A	N/A	-
17	Number of Seats	210	147	147	-
18	Occupancy Load	224	224	219	-

	Setbacks	Required	Existing	Proposed	Deficiencies
At Grade Parking:					
19	Front Setback (SOUTH):	0'-0"	N/A	N/A	-
20	Rear Setback (NORTH):	5'-0"	N/A	5'-0"	-
21	Side Setback facing Street (EAST):	0'-0"	N/A	9'-3"	-
22	Side Setback (WEST):	0'-0"	N/A	0'-0"	-

	Parking	Required	Existing	Proposed	Deficiencies
31	Parking District	1	1	1	-
32	Total # of parking spaces	N/A	N/A	N/A	-
33	# of parking spaces required	N/A	N/A	N/A	-
34	Parking Space Dimensions	N/A	N/A	N/A	-
35	Parking Space Configurations (45°, 60°, 90°, Parallel)	N/A	N/A	N/A	-
36	ADA Spaces	N/A	N/A	N/A	-
37	Tandem Spaces	N/A	N/A	N/A	-
38	Drive Aisle Width	N/A	N/A	N/A	-
39	Valet Drop off and pick up	8'-0"	N/A	8'-0"	-
40	Loading zones and Trash collection areas	ALLEY	0	ALLEY	-
41	Bike Racks (15% of required parking)	N/A	N/A	N/A	-

	Restaurants, Cafes, Bars, Lounges,	Required	Existing	Proposed	Deficiencies
42	Type of use	N/A	RESTAURANT	RESTAURANT	-
43	Total # of Seats	N/A	173	355	-
44	Total # of Seats per venue	N/A	N/A	N/A	-
45	Total Occupant Content	N/A	186	315	-
46	Occupant content per venue (Provide a separate chart for a breakdown calculation)	N/A	SEE A2.01	SEE A2.01	-

47	Is this a contributing building?	YES
48	Located within a Local Historic District?	YES

Notes: If not applicable write N/A

All other data information may be required and presented like the above format.

* SEE PARKING REQUIREMENTS (A)

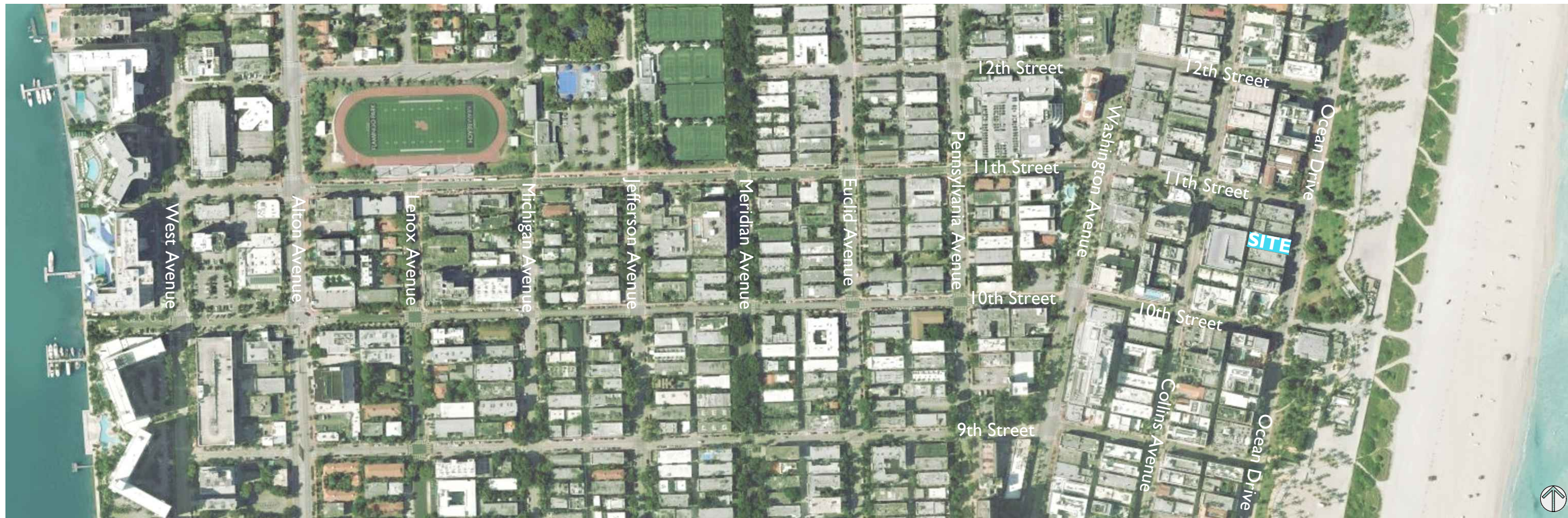

AERIAL OF 10TH STREET

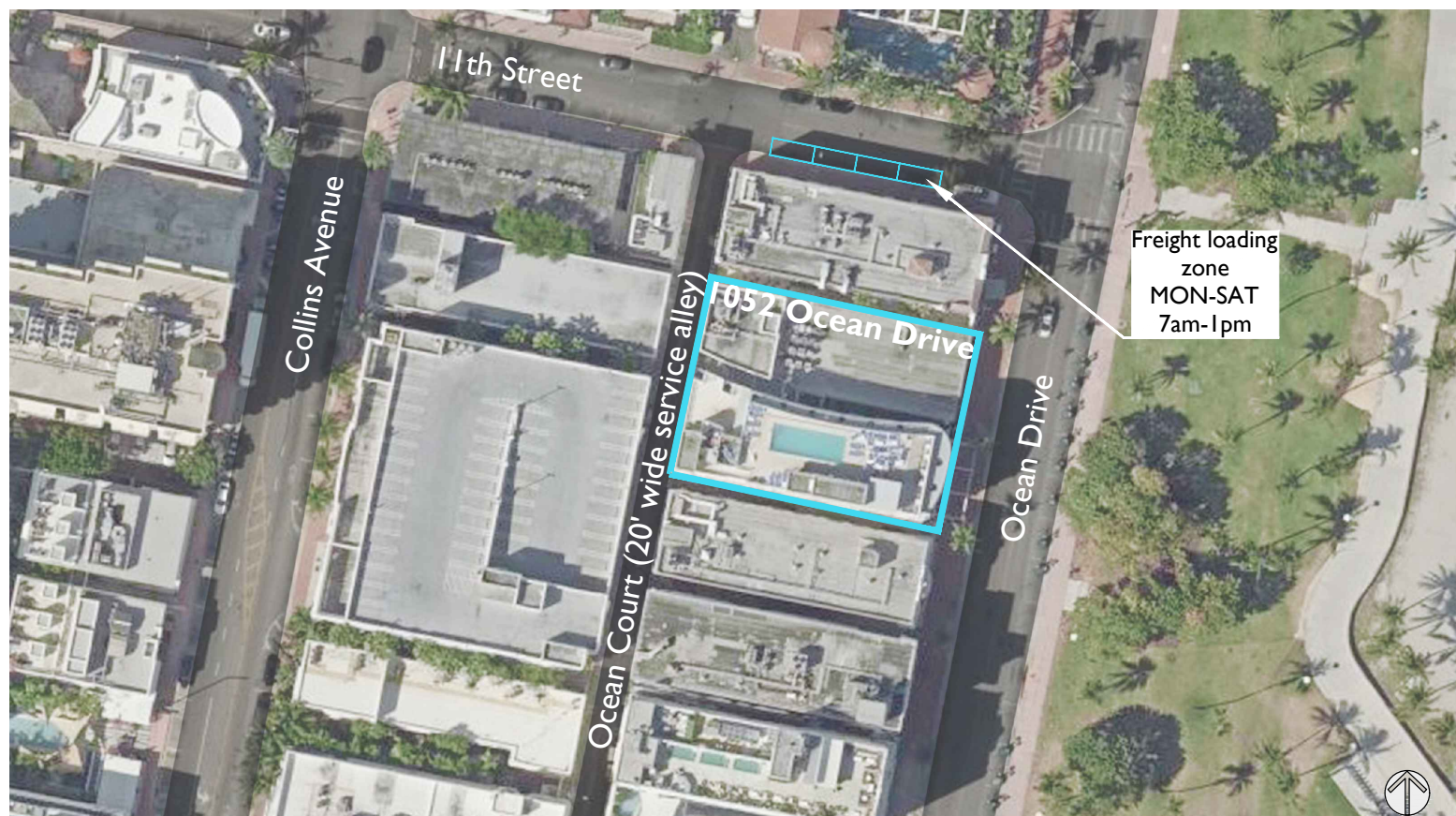

AERIAL FACING WEST

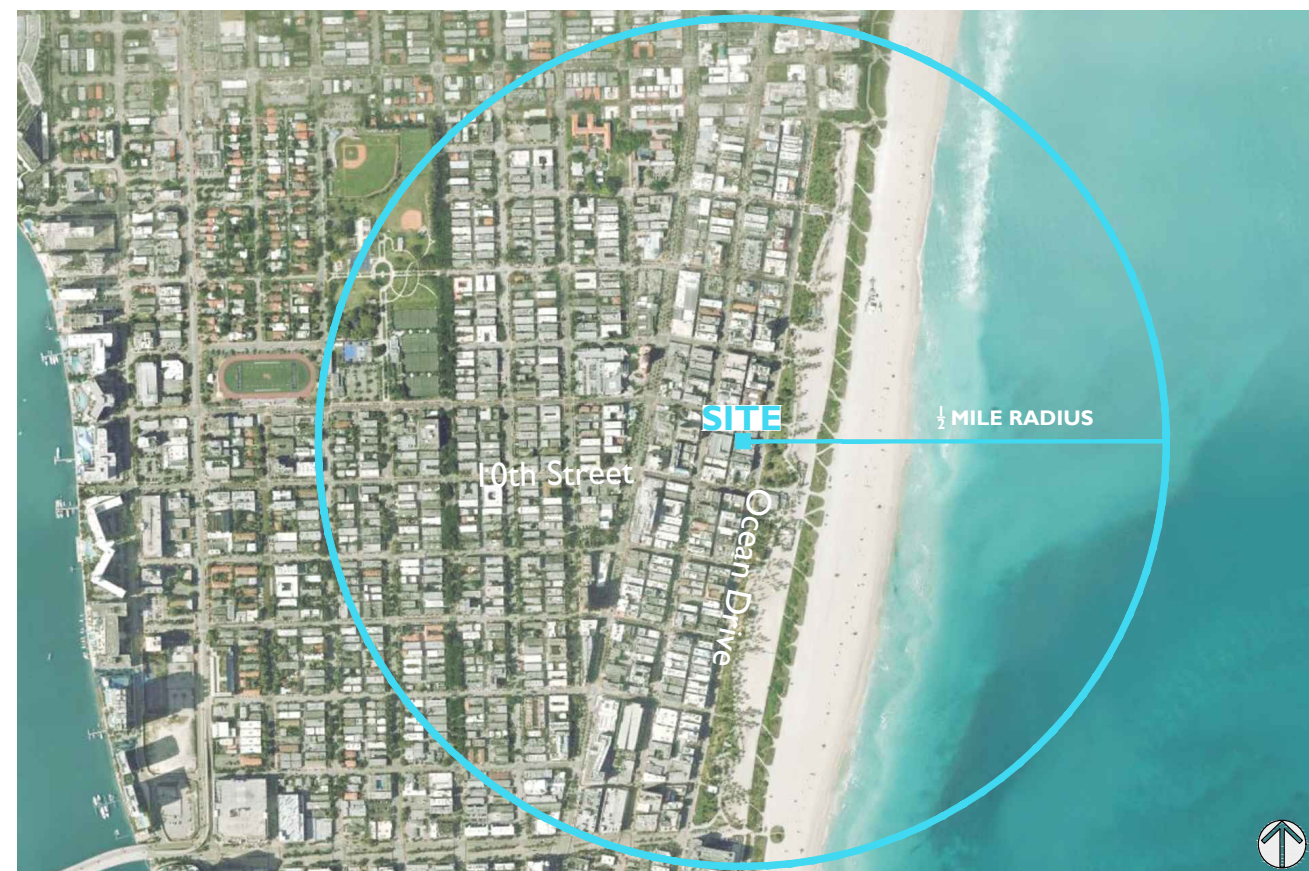

AERIAL OF 1/2 MILE RADIUS

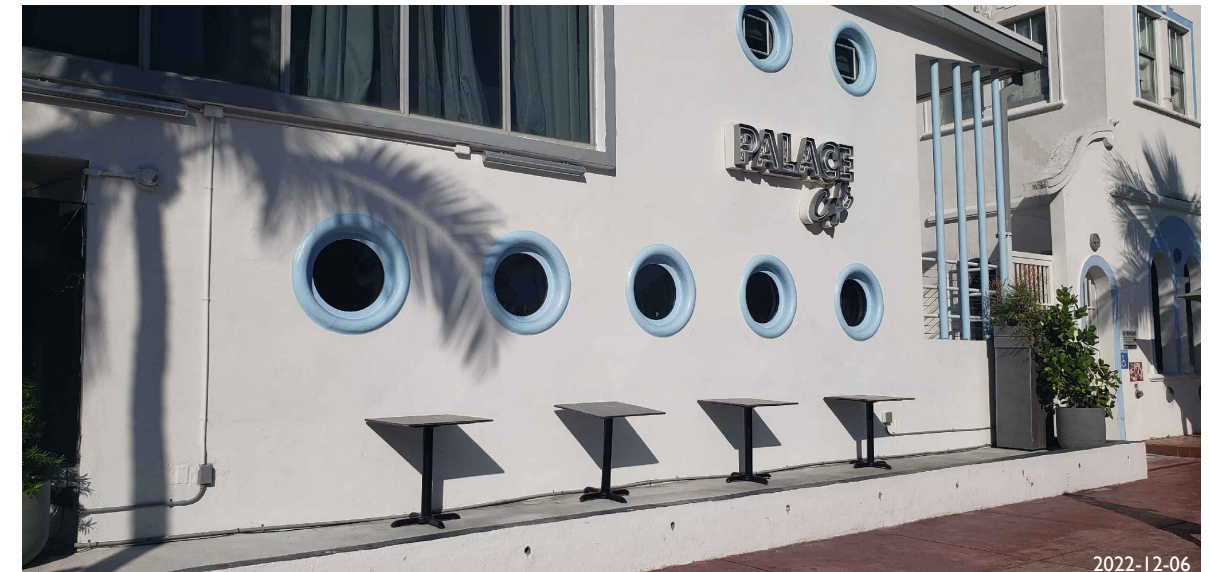
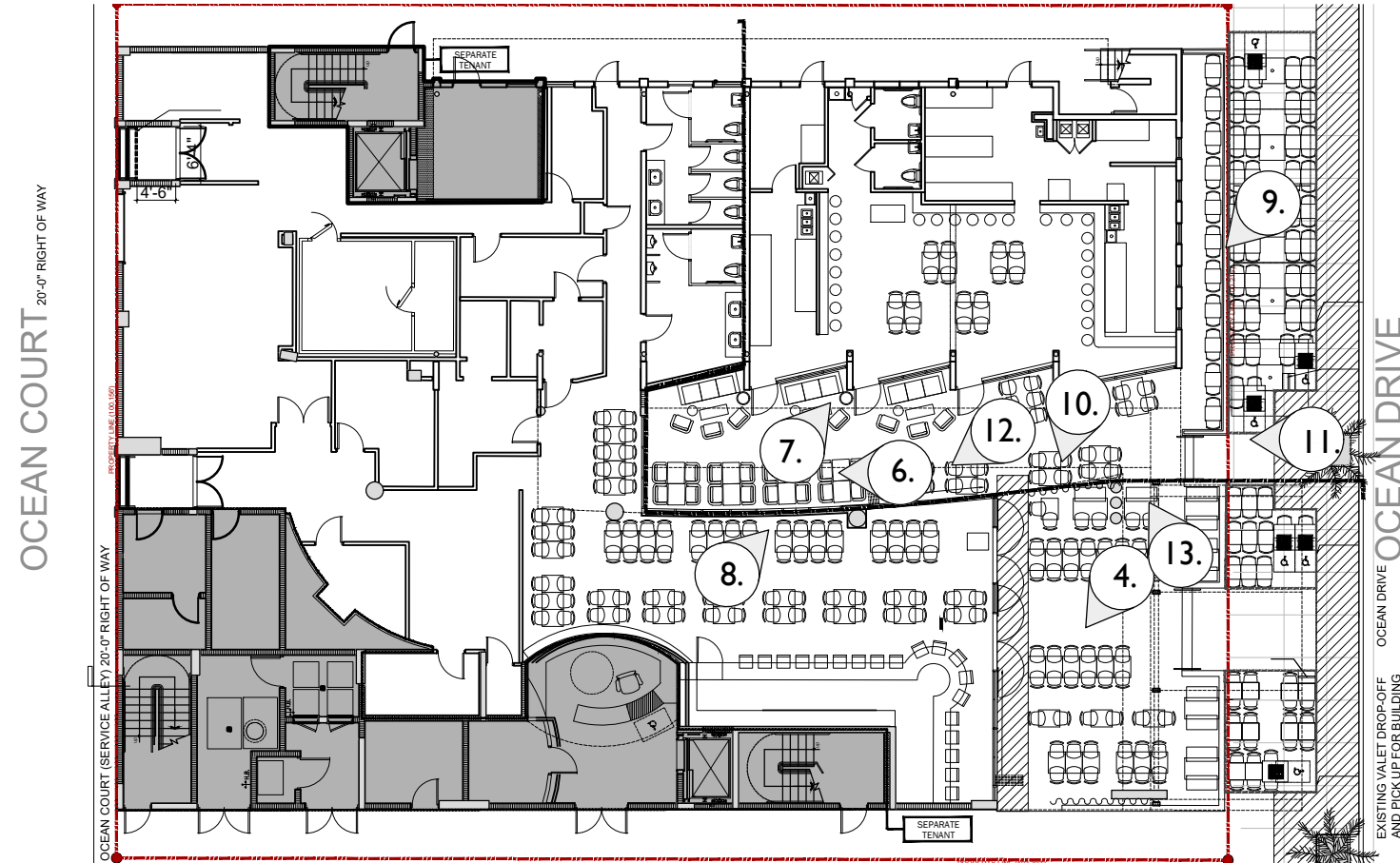

1. VIEW OF NORTHERN HISTORIC STRUCTURE WITH CURRENT SIGNAGE. SIGNAGE REQUIRES HPB APPROVAL BECAUSE IT SITS ABOVE THE FIRST FLOOR



PHOTO LOCATIONS



2. VIEW OF EXISTING SIDEWALK SEATING

PROJECT:
PALACE
EVERY QUEEN NEEDS A PALACE
BAR & RESTAURANT

1052 OCEAN DRIVE
UNIT CUC100
MIAMI BEACH
FLORIDA

DRAWING:

SITE
PHOTOGRAPHY



3. VIEW OF PROPERTY FACING NORTH WEST



5. CANOPIES ON SITE



4. PEDESTRIAN PATH TOWARDS THE LOBBY

JENNIFER McCONNAY FLORIDA LIC# AR93044
ALL DRAWINGS AND WRITTEN MATERIAL APPEARING
HEREIN CONSTITUTE THE ORIGINAL AND UNPUBLISHED
WORK OF STUDIO MCG ARCHITECTURE, INC. AND MAY
NOT BE DUPLICATED, USED OR DISCLOSED WITHOUT
THE EXPRESS WRITTEN CONSENT OF STUDIO MCG
ARCHITECTURE, INC. (c) 2020

SCALE: NOT TO SCALE

CHECK: JMcG

DATE: 12/19/2022

SHEET NUMBER

A 0.04



2022-12-07
6. COURTYARD SPACE



2022-12-07
7. COURTYARD SEATING



2022-12-07
8. HIGH-TOP SEATING IN THE COURTYARD



2022-12-07
9. VIEW TOWARDS TERRACE SEATING



10. TERRACE SEATING



11. TERRACE STAIR



12. COURTYARD SEATING



13. COURTYARD SEATING



SUSPENDED CANVAS : CLEAR VYNIL MATERIAL



SUSPENDED CANOPY : OPAQUE PVC MATERIAL

OCEAN COURT 20'-0" RIGHT OF WAY

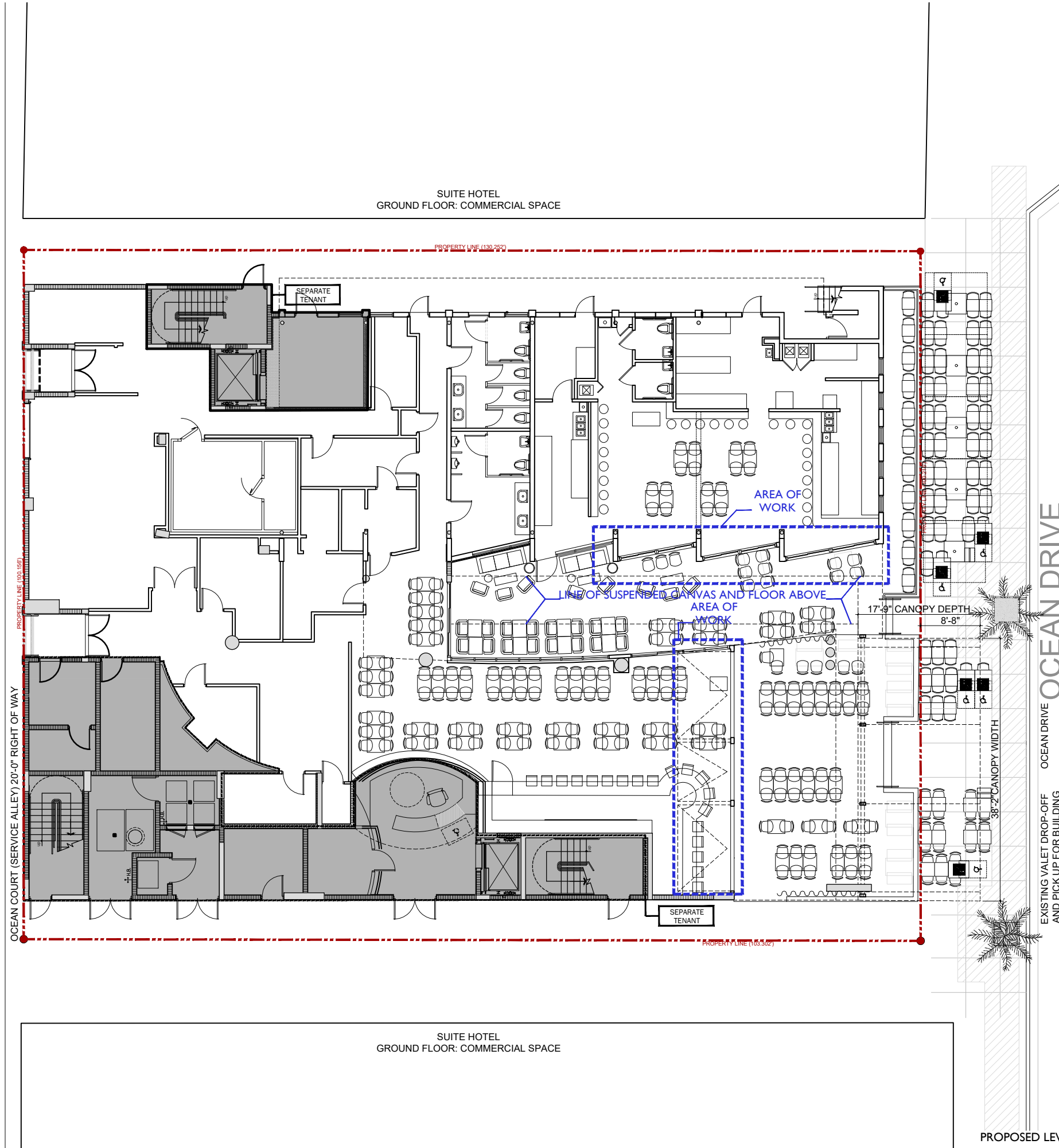

SUITE HOTEL
GROUND FLOOR: COMMERCIAL SPACE

SUITE HOTEL
GROUND FLOOR: COMMERCIAL SPACE

PROPOSED LEVEL I PLAN 3/32"=1'-0"

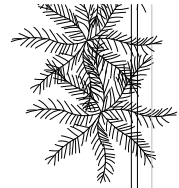

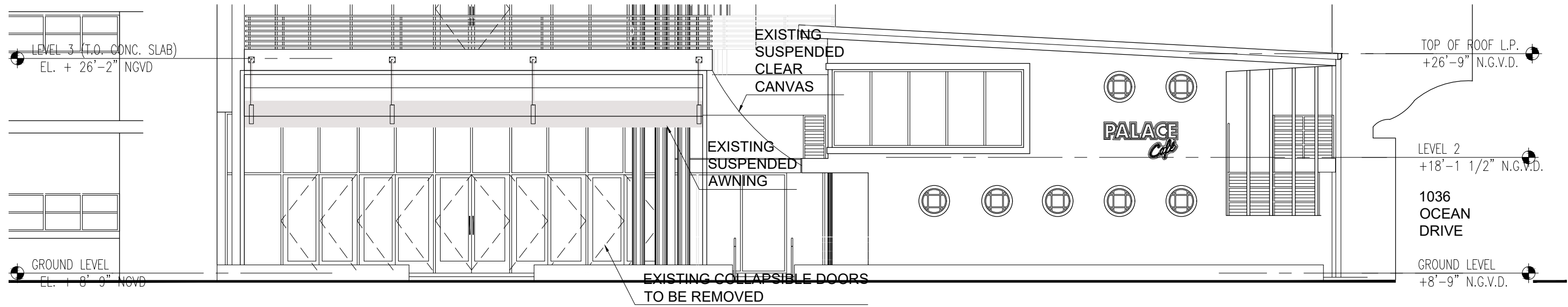

EXISTING EAST FACADE (OCEAN DRIVE) ELEVATION 1"=100'

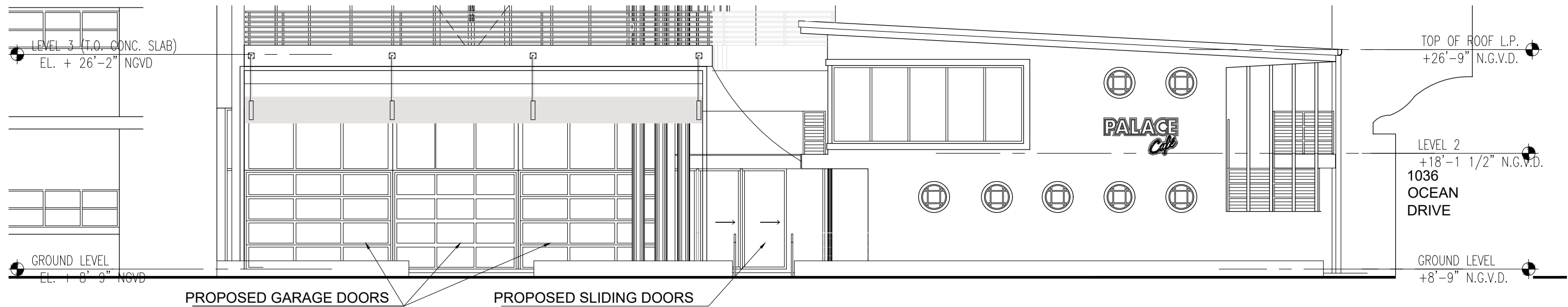

PROPOSED EAST FACADE (OCEAN DRIVE) ELEVATION 1"=100'

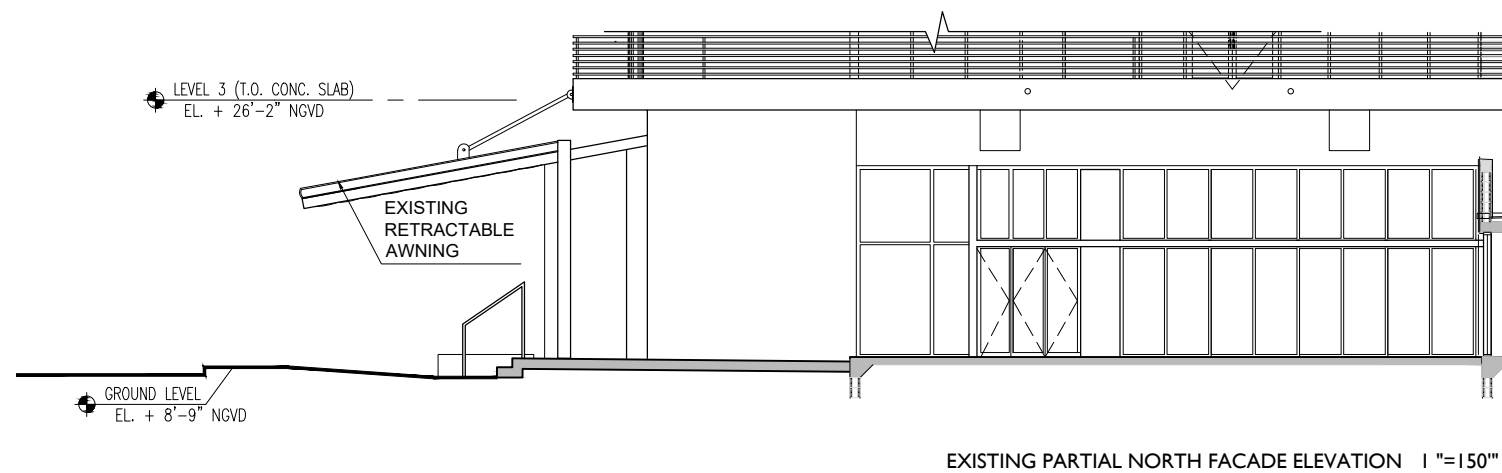

EXISTING PARTIAL NORTH FACADE ELEVATION 1"=150"

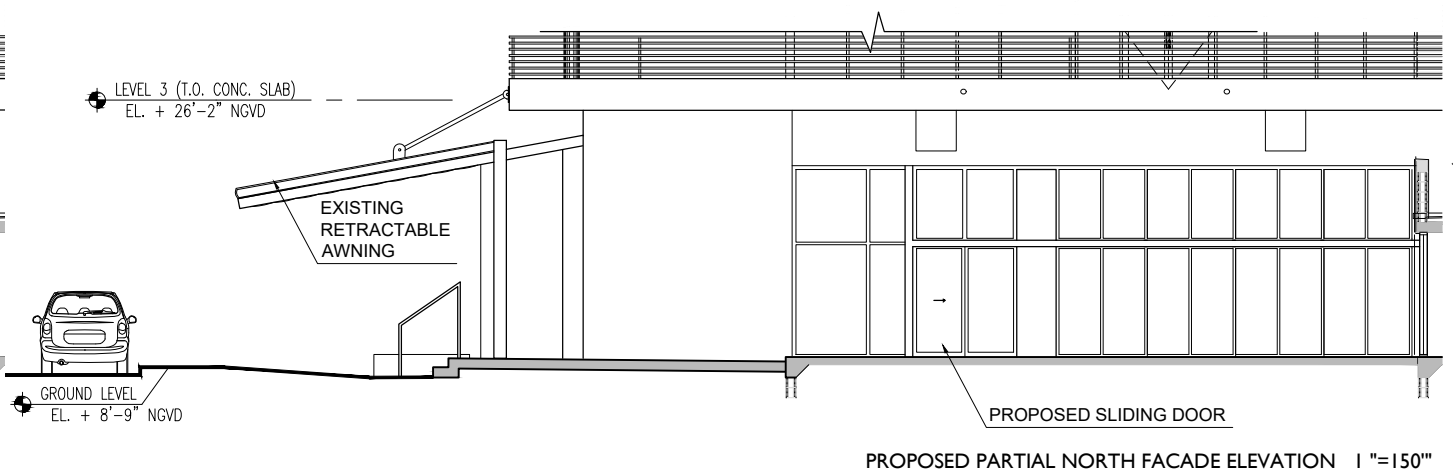

PROPOSED PARTIAL NORTH FACADE ELEVATION 1"=150"

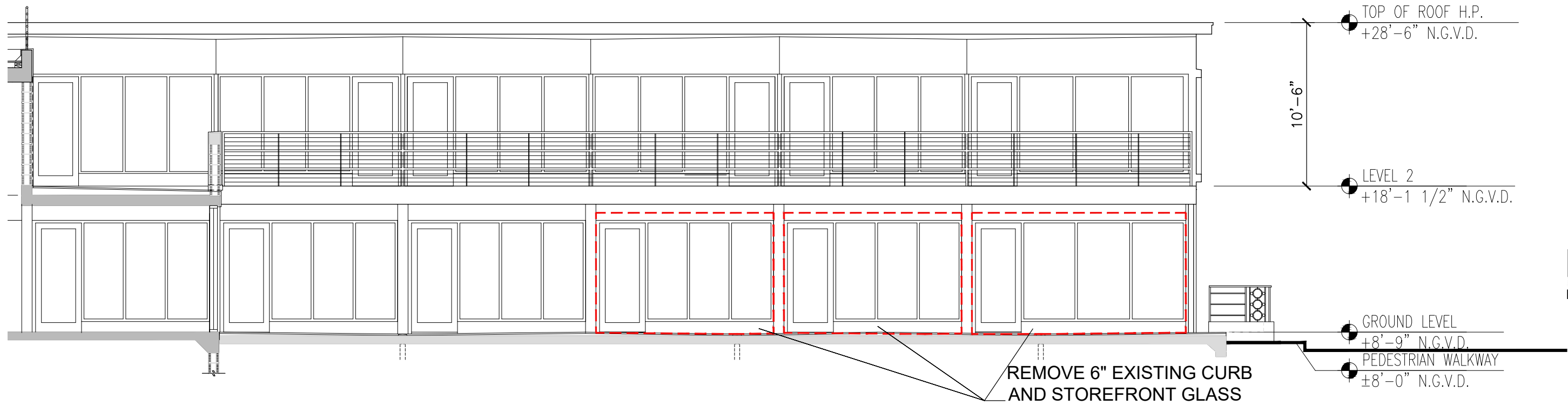

EXISTING SOUTH FACADE (NORTH BUILDING) ELEVATION 1"=80'

DRAWING:

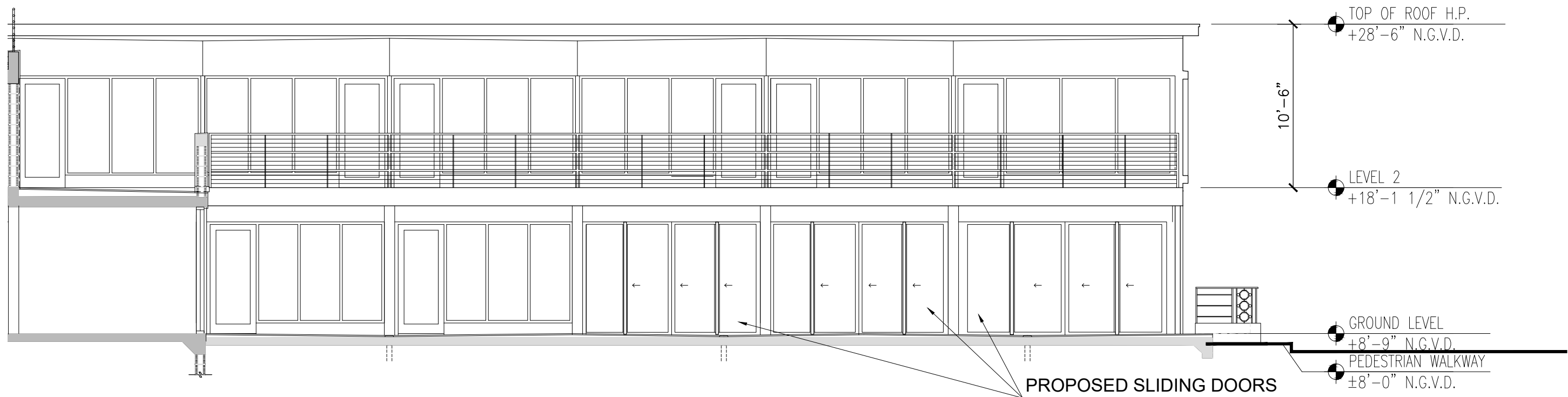

PROPOSED SOUTH FACADE (NORTH BUILDING) ELEVATION 1"=80'

ELEVATIONS

JENNIFER McCONNAY FLORIDA LIC# AR93044
ALL DRAWINGS AND WRITTEN MATERIAL APPEARING
HEREIN CONSTITUTE THE ORIGINAL AND UNPUBLISHED
WORK OF STUDIO MCG ARCHITECTURE, INC. AND MAY
NOT BE DUPLICATED, USED OR DISCLOSED WITHOUT
THE EXPRESS WRITTEN CONSENT OF STUDIO MCG
ARCHITECTURE, INC. (c) 2020

SCALE: VARIES
CHECK: JMcG
DATE: 12/19/2022
SHEET NUMBER

A 3.01

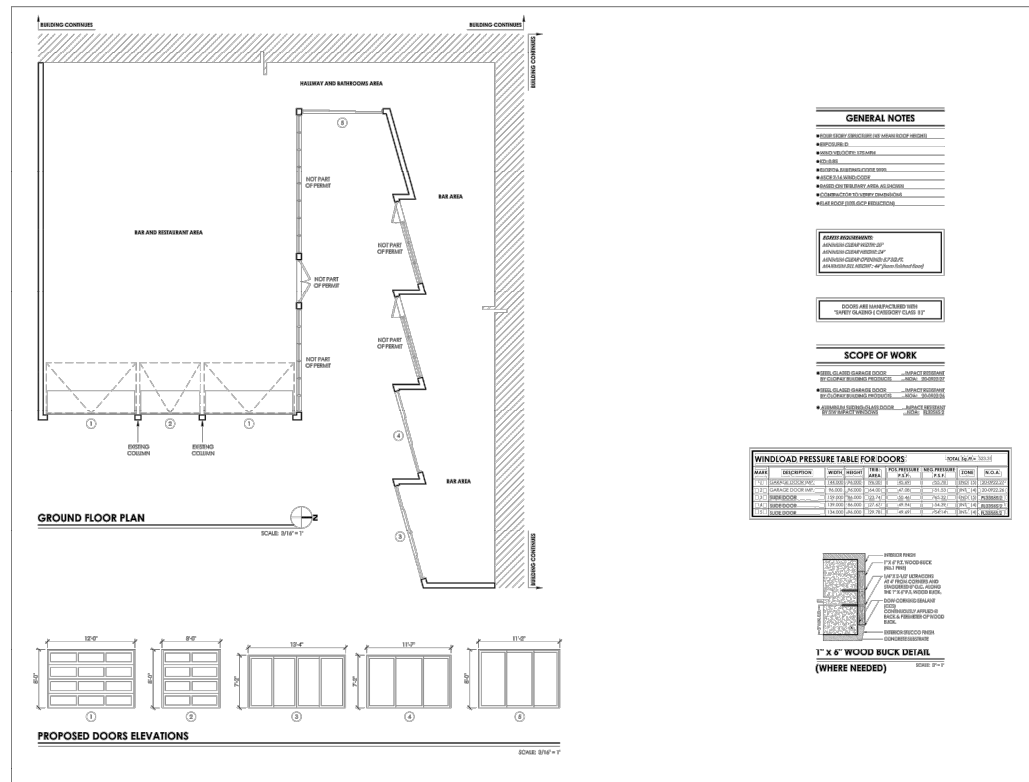

Digitally signed by **Guillermo R. Gonzalez**
Date: 2022.01.11 11:28:01 -05'00'

GUILLERMO R. GONZALEZ
9002 SW 168TH AVENUE
MIAMI, FL 33176
(305) 484-2174
AG00139460
architect@yopoo.com

HURRICANE WINDOW & SCREEN
8515 SW 129TH TERRACE
MIAMI, FL 33156
(305) 258-6110
R011068811

PROJECT IDENTIFICATION
1052 OCEAN DRIVE
MIAMI BEACH, FL 33139

PROJECT NUMBER: 2021.042
DRAWING BY: AA
DATE: 12/14/2021
HURRICANE WINDOWS & SCREEN
SHEET TITLE
FLOOR PLAN
SHEET NUMBER: **A-1.01**

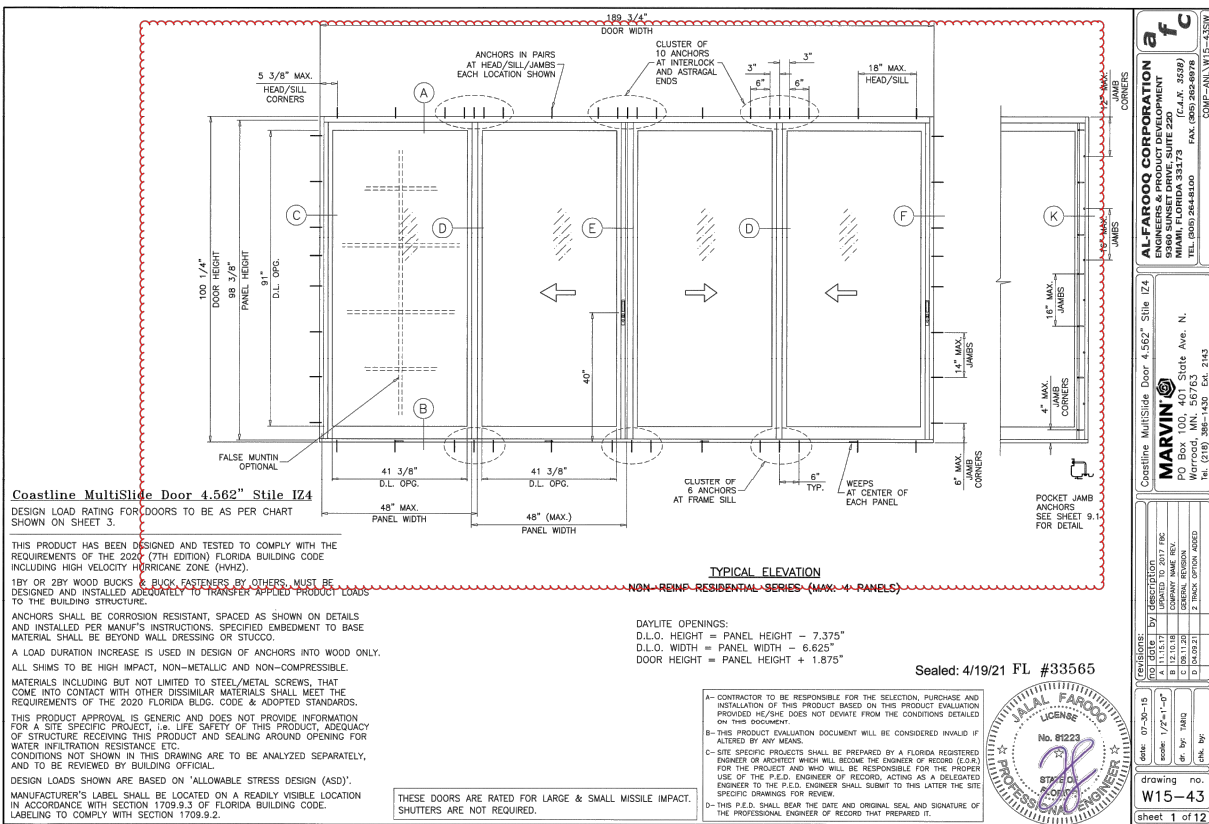

AL-FAROQ CORPORATION
ENGINEERS & PRODUCT DEVELOPMENT
1052 OCEAN DRIVE, SUITE 100
MIAMI BEACH, FL 33139
TEL: (305) 264-8100 FAX: (305) 262-6978
COMP.-ANL.V15-4.5310

MARVIN
Coastline MultiSlide Door 4.562" Stile IZ4
PO Box 100, 401 State Ave. N.
Worroad, MN, 56573
Tel: (218) 386-1430 Ext. 2143

Professional Engineer Seal: **JALAL FAROQ**, No. 81223, State of Florida, License No. 81223

drawing no. **W15-43**
sheet 1 of 12

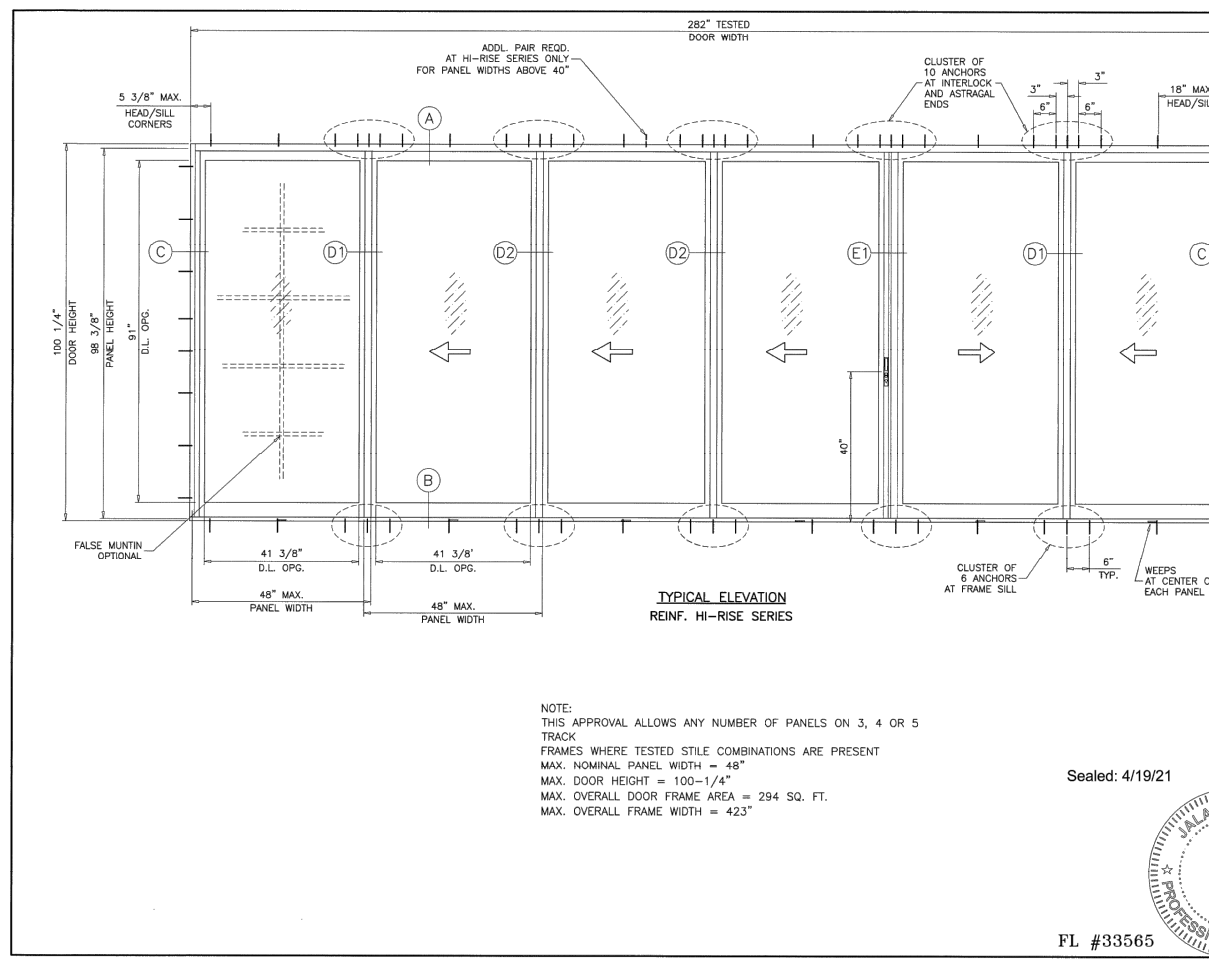
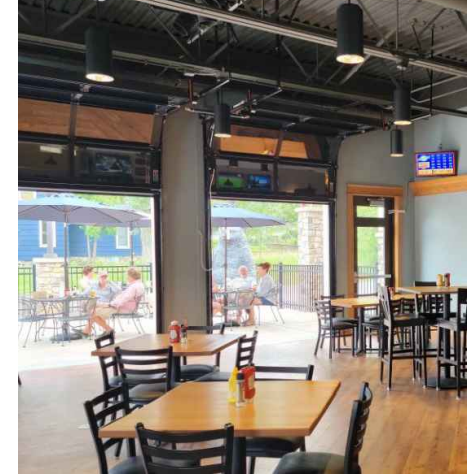
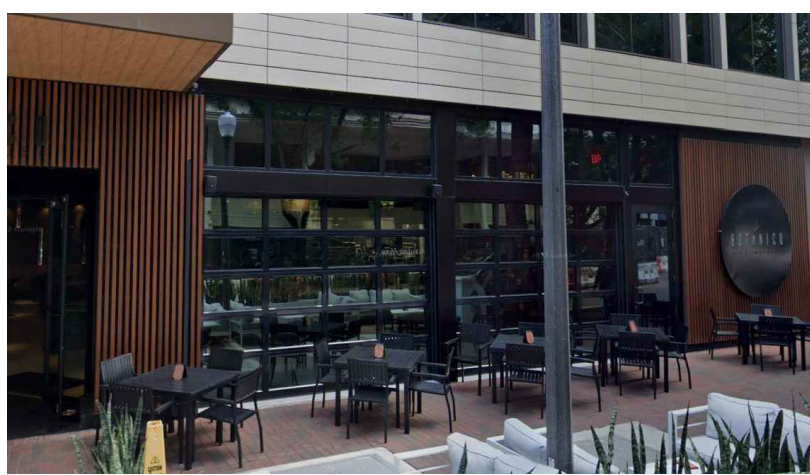

AL-FAROQ CORPORATION
ENGINEERS & PRODUCT DEVELOPMENT
1052 OCEAN DRIVE, SUITE 100
MIAMI BEACH, FL 33139
TEL: (305) 264-8100 FAX: (305) 262-6978
COMP.-ANL.V15-4.5310

MARVIN
Coastline MultiSlide Door 4.562" Stile IZ4
PO Box 100, 401 State Ave. N.
Worroad, MN, 56573
Tel: (218) 386-1430 Ext. 2143

Professional Engineer Seal: **JALAL FAROQ**, No. 81223, State of Florida, License No. 81223

drawing no. **W15-43**
sheet 2 of 12

EXAMPLES OF FOLDING GARAGE-STYLE DOORS

PROPOSED DOOR DRAWINGS
N.T.S.

PROJECT:
PALACE
EVERY QUEEN NEEDS A PALACE
BAR & RESTAURANT

1052 OCEAN DRIVE
UNIT CUC100
MIAMI BEACH
FLORIDA

DRAWING:



CURRENT FACADE



PROPOSED FACADE

PROPOSED
DOOR
PHOTOMONTAGE

JENNIFER MCCONNEY FLORIDA LIC# AR93044

ALL DRAWINGS AND WRITTEN MATERIAL APPEARING
HEREIN CONSTITUTE THE ORIGINAL AND UNPUBLISHED
WORK OF STUDIO MCG ARCHITECTURE, INC. AND MAY
NOT BE DUPLICATED, USED OR DISCLOSED WITHOUT
THE EXPRESS WRITTEN CONSENT OF STUDIO MCG
ARCHITECTURE, INC. (c) 2022

SCALE:

CHECK: JMcG

DATE: 12/19/2022

SHEET NUMBER