



4, 5 & 6 STAR ISLAND | FINAL SUBMITTAL DRB24-1014 | JUNE 04, 2024 DRB MEETING

DOMO
ARCHITECTURE + DESIGN

handcraft jungles CFZ

COVER SHEET

4.7.2024
FINAL SUBMITTAL

A0.00

ZONING	
● = NEW ○ = NO CHANGE R = REVISED X = ELIMINATED Ⓢ = PROGRESS	SHEETS
COVER SHEET	A0.00
INDEX	A0.01
DATA SHEET	A0.02
AERIAL VIEWS	A0.06
AERIAL VIEWS	A0.06b
AXONMETRIC VIEWS	A0.07
AXONMETRIC VIEWS	A0.07b
AXONMETRIC VIEWS	A0.07c
AXONMETRIC VIEWS	A0.07d
SITE PHOTO LOCATIONS - STREET	A0.08.0
CONTEXT PHOTOS	A0.08.0.a
CONTEXT PHOTOS	A0.08.0.b
LOT 4 EXIST. BLDG PHOTO LOCATIONS	A0.08.1
LOT 4 EXIST. BLDG PHOTOS	A0.08.1.a
LOT 4 EXIST. BLDG PHOTOS	A0.08.1.b
LOT 5 EXIST. BLDG PHOTO LOCATIONS	A0.08.2
LOT 5 EXIST. BLDG PHOTOS	A0.08.2.a
LOT 5 EXIST. BLDG PHOTOS	A0.08.2.b
LOT 6 EXIST. BLDG PHOTO LOCATIONS	A0.08.3
LOT 6 EXIST. BUILDING PHOTOS	A0.08.3.a
CONTEXT ELEVATIONS	A0.09c
CONTEXT ELEVATIONS EXISTING & PROPOSED WEST	A0.09d
CONTEXT ELEVATIONS EXISTING & PROPOSED EAST	A0.09e
EXISTING LOT COVERAGE	A0.10
PROPOSED LOT COVERAGE DIAGRAM - LEVEL 1	A0.11
PROPOSED LOT COVERAGE DIAGRAM - LEVEL 2	A0.11a
PROPOSED LOT COVERAGE	A0.11b
PROPOSED LOT COVERAGE COMPOSITE	A0.11c
PROPOSED LOT COVERAGE - ROOF DECK	A0.12
PROPOSED UNIT DIAGRAM - UNDERSTORY	A0.14a
PROPOSED UNIT DIAGRAM - LEVEL 1	A0.14b
PROPOSED UNIT DIAGRAM - LEVEL 2	A0.14c
PROPOSED UNIT DIAGRAM - ROOF	A0.14d
FRONT & REAR YARD DIAGRAM	A0.15
DEMOLITION PLAN	A0.18
SITE PLAN	A1.0
SITE PLAN - A	A1.0.1
SITE PLAN - B	A1.0.2
SITE PLAN - C	A1.0.3
SITE PLAN - D	A1.0.4
SITE PLAN - RENDERED	A1.0.b

ZONING	
	SHEETS
UNDERSTORY SITE PLAN	A1.0b
UNDERSTORY SITE PLAN - A	A1.0b.1
UNDERSTORY SITE PLAN - B	A1.0b.2
UNDERSTORY SITE PLAN - C	A1.0b.3
UNDERSTORY SITE PLAN - D	A1.0b.4
FIRST LEVEL SITE PLAN	A1.0c
FIRST LEVEL SITE PLAN - A	A1.0c.1
FIRST LEVEL SITE PLAN - B	A1.0c.2
FIRST LEVEL SITE PLAN - C	A1.0c.3
FIRST LEVEL SITE PLAN - D	A1.0c.4
SECOND LEVEL SITE PLAN	A1.0d
SECOND LEVEL SITE PLAN - A	A1.0d.1
SECOND LEVEL SITE PLAN - B	A1.0d.2
SECOND LEVEL SITE PLAN - C	A1.0d.3
SECOND LEVEL SITE PLAN - D	A1.0d.4
ROOF PLAN	A1.0f
ROOF PLAN - A	A1.0f.1
ROOF PLAN - B	A1.0f.2
ROOF PLAN - C	A1.0f.3
ROOF PLAN - D	A1.0f.4
MAIN HOUSE EAST ELEVATION	A2.0b
MAIN HOUSE EAST ELEVATION WITH LANDSCAPE	A2.0c
MAIN HOUSE NORTH ELEVATION	A2.2b
MAIN HOUSE NORTH ELEVATION WITH LANDSCAPE	A2.2c
MAIN HOUSE SECTIONS	A3.1
FRONT BUILDINGS FIRST LEVEL DEMOLITION PLANS	A5.1
FRONT BUILDINGS PROPOSED FIRST LEVEL	A5.2
FRONT BUILDINGS DEMOLITION & PROPOSED EAST ELEVATIONS	A5.2.2
FRONT BUILDINGS DEMOLITION & PROPOSED EAST ELEVATIONS - WITH LANDSCAPE	A5.2.3
FRONT BUILDINGS DEMOLITION & PROPOSED WEST ELEVATIONS	A5.2.4
FRONT BUILDINGS DEMOLITION & PROPOSED WEST ELEVATIONS - WITH LANDSCAPE	A5.2.5
FRONT BUILDINGS DEMOLITION & PROPOSED NORTH AND SOUTH ELEVATIONS	A5.2.6

ZONING	
	SHEETS
FRONT BUILDINGS DEMOLITION & PROPOSED NORTH AND SOUTH ELEVATIONS - WITH LANDSCAPE	A5.2.7
FRONT BUILDINGS DEMOLITION & PROPOSED NORTH AND SOUTH ELEVATIONS	A5.2.8
FRONT BUILDINGS DEMOLITION & PROPOSED NORTH AND SOUTH ELEVATIONS - WITH LANDSCAPE	A5.2.9
VARIANCE REQ. 01 - UNDERSTORY OPENING	A9.0
VARIANCE REQ. 02 - ELEVATOR OVERRIDE DETAIL	A9.1
VARIANCE REQ. 02 - ELEVATOR OVERRIDE	A9.1b
VARIANCE REQ. 03 SETBACK VARIANCE DIAGRAMS	A9.2
VARIANCE REQ. 03 - CABANA	A9.4
RENDERINGS	A10.1
RENDERINGS	A10.2
RENDERINGS	A10.3
RENDERINGS	A10.4
RENDERINGS	A10.5
RENDERINGS	A10.8
RENDERINGS	A10.10
RENDERINGS	A10.12
RENDERINGS	A10.13
RENDERINGS	A10.51
RENDERINGS	A10.69
RENDERINGS	A10.70

ALL INFORMATION REQUIRED BELOW MUST BE SUBMITTED AS REQUESTED. THE FORMAT OF THIS DOCUMENT MAY NOT BE MODIFIED OR ALTERED IN ANY WAY. SUBMITTALS FOUND INSUFFICIENT OR INCOMPLETE MAY FAIL THE REVIEW

Figure ES-1

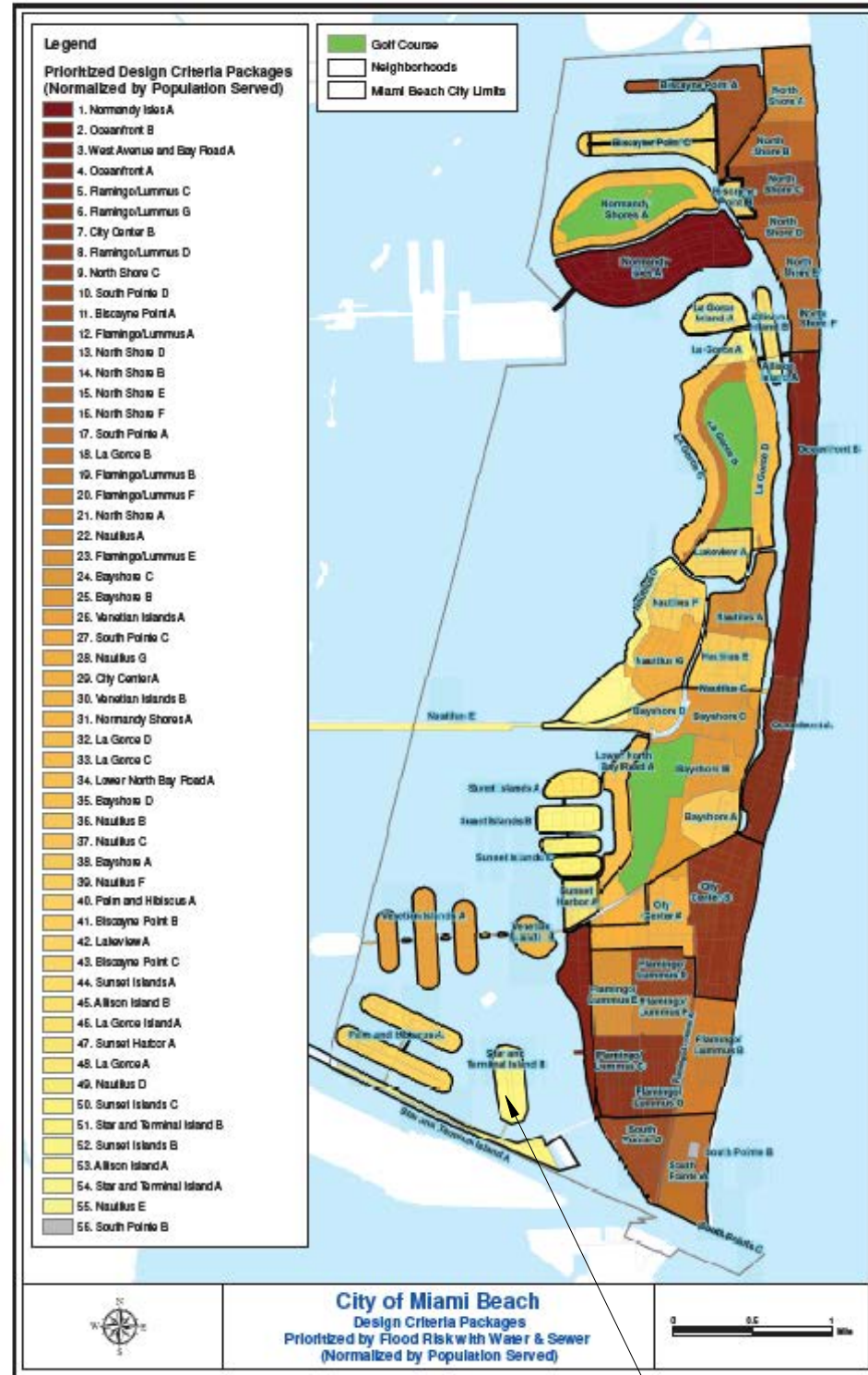

project location

ITEM #	Project Information				
1	Address:	4-5-6 STAR ISLAND DRIVE			
2	Folio number(s):	02-4204-001-0040 (4-5 STAR) 02-4204-001-0060 (6 STAR)			
3	Board and file number(s) :	CORRECTED PL OF STAR ISLAND, PB-31-60, LOT 5, LOT SIZE 100X400, OR 19780-1689 07 2001 2(2)			
4	Year built: N/A	Zoning District:	RS-1		
5	Located within a Local Historic District (Yes or No):	NO			
6	Individual Historic Single Family Residence Site (Yes or No):	NO			
7	Home determined Architecturally Significant by CMB (Yes or No):				
8	Base Flood Elevation:	AE +10.00' ZONE	Grade value in NGVD:	(NAVD)	
9	Adjusted grade (Flood+Grade/2):	(10.00' + 4.85)/2 = 7.43	Free board:	5'-0	
10	30" above grade:		Lot Area:	120,000 SF	
11	Lot width:	300'-0"	Lot Depth:	400'-0	
12	Max Lot Coverage SF and %:	36,000	Proposed Lot Coverage SF and %:	35,929.21 SF (29.94%)	
13	Existing Lot Coverage SF and %:	14,430 SF (12.03%)	Net Lot coverage (garage-storage)	-600	
14	Front Yard Open Space SF and %:	10,500.00 SF (70%)	Rear Yard Open Space SF and %:	12,280.275 SF (81.86%)	
15	Max Unit Size SF and %:	60,000 SF	Proposed Unit Size SF and %:	46,451.56 SF (38.70 %)	
16	Existing First Floor Unit Size:		Proposed First Floor Unit Size:		
17	Proposed Roof Deck Area SF and % (Note: Maximum is 25% of the enclosed floor area immediately below):	3,341 (25%)			
18	Signed and sealed Landscape Plans (Tree/Vegetation Survey, Tree Disposition Plan, and Irrigation Plan).		Yes or No:	yes	
ZONING INFORMATION / CALCULATION		Required	Existing	Proposed	Deficiencies
19	Height measured from B.F.E. plus freeboard	28'-0"		31'-0"	
20	Front Setbacks:				
	Front First level:	20'-0"	19'-3 5/8"	65'-4"	VARIANCE REQ. FOR EXISTING BUILDINGS
	Front second level:	30'-0"			
21	Front second level if lot coverage is 25% or greater:	YES			
	a) At least 35% of the front façade shall be setback 5' from the minimum required setback.	100%			
	b) At least 50% of the second floor along a side elevation facing a street shall be setback 5' from the minimum required setback.	N/A			
22	Sum of side yard :	75'	N/A	106'-5 3/4"	VARIANCE REQ. FOR GUESTHOUSE
23	Side 1:	36'-6"	N/A	54'-2"	
24	Side 2 or (facing street):	44'-6"	N/A	52'-3 3/4"	
25	Rear:	50'	N/A	83'-1"	
26	Accessory Structure Side 1:	10'-0	N/A	46'-4"	
27	Accessory Structure Side 2 or (facing street) :	n/a	N/A	N/A	
28	Accessory Structure Rear:	25'	N/A	29'-1 1/4"	
30	Additional data or information that may be applicable to the project shall be provided in the following fields.				

Notes: Indicate N/A if not applicable.

PUBLIC WORKS: FUTURE CROWN OF ROAD IS 4.4 NAVD (5.96 NGVD)

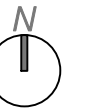
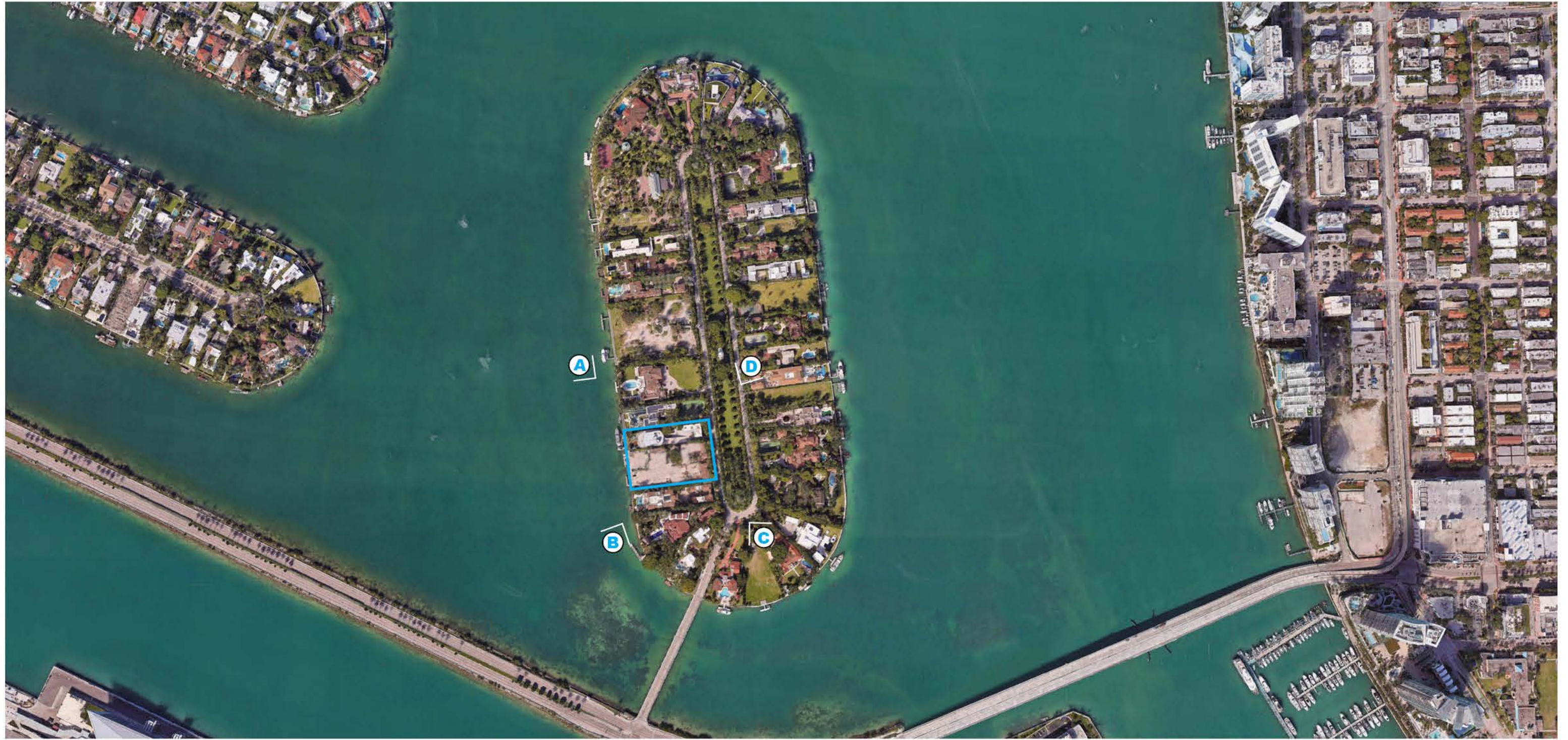

4, 5 & 6 STAR ISLAND

DOMO
ARCHITECTURE + DESIGN

handcraft

jungles CFZ

AERIAL VIEWS

4.7.2024
FINAL SUBMITTAL

A0.06



4, 5 & 6 STAR ISLAND

DOMO
ARCHITECTURE + DESIGN

handcraft jungles CFZ

AERIAL VIEWS

4.7.2024
FINAL SUBMITTAL

A0.06b



4, 5 & 6 STAR ISLAND

DOMO
ARCHITECTURE + DESIGN

handcraft

jungles CFZ

AXONOMETRIC VIEWS

4.7.2024
FINAL SUBMITTAL

A0.07



4, 5 & 6 STAR ISLAND

DOMO
ARCHITECTURE + DESIGN

handcraft

jungles CFZ

AXONMETRIC VIEWS

4.7.2024
FINAL SUBMITTAL

A0.07b



4, 5 & 6 STAR ISLAND

DOMO
ARCHITECTURE + DESIGN

handcraft

jungles CFZ

AXONMETRIC VIEWS

4.7.2024
FINAL SUBMITTAL

A0.07c



4, 5 & 6 STAR ISLAND

DOMO
ARCHITECTURE + DESIGN

handcraft

jungles CFZ

AXONOMETRIC VIEWS

4.7.2024
FINAL SUBMITTAL

A0.07d

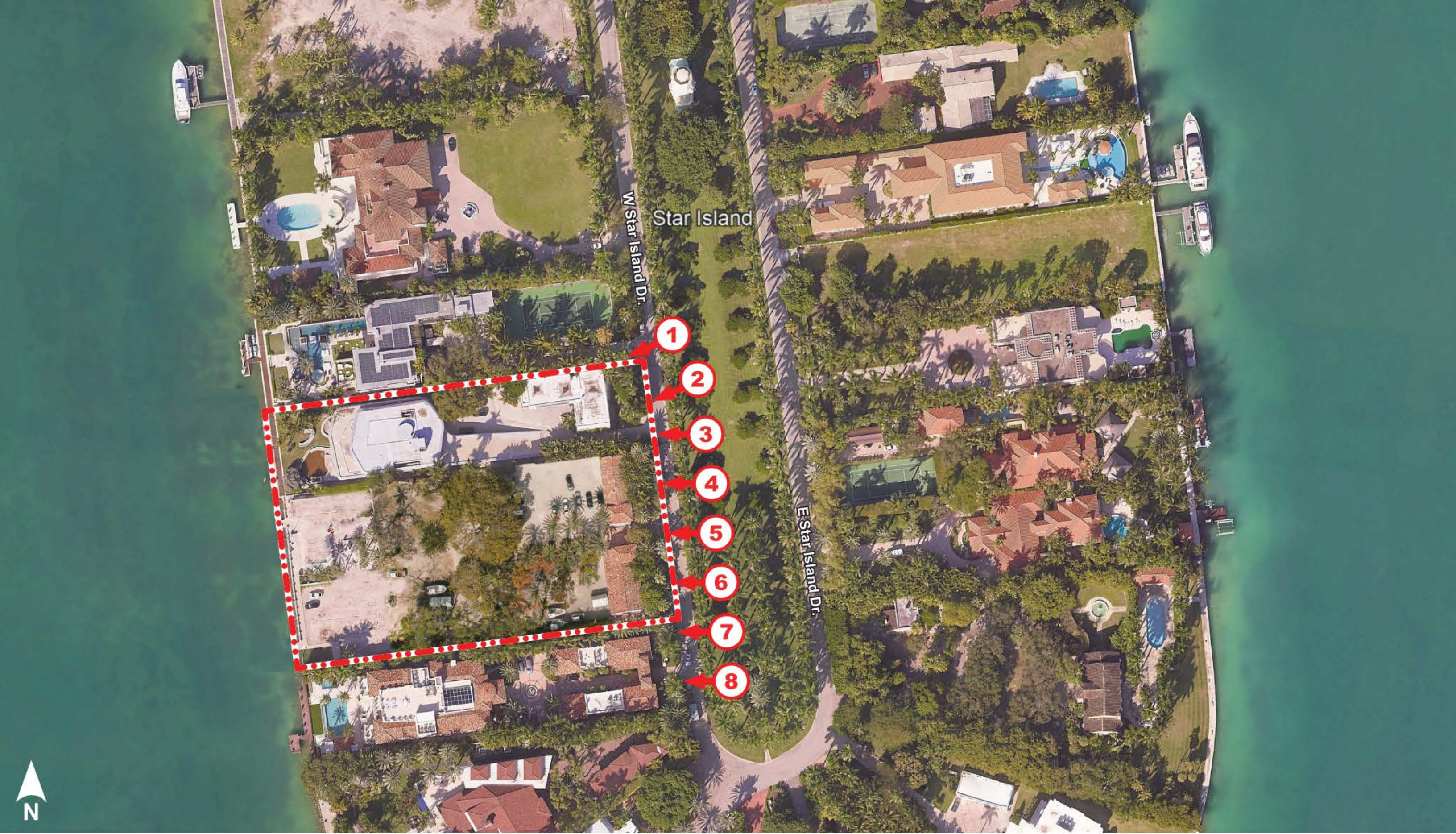

4, 5 & 6 STAR ISLAND

DOMO
ARCHITECTURE + DESIGN

handcraft jungles CFZ

SITE PHOTO LOCATIONS - STREET

4.7.2024
FINAL SUBMITTAL

A0.08.0



4, 5 & 6 STAR ISLAND

DOMO
ARCHITECTURE + DESIGN

handcraft

jungles CFZ

CONTEXT PHOTOS

4.7.2024
FINAL SUBMITTAL

A0.08.0.a



4, 5 & 6 STAR ISLAND

DOMO
ARCHITECTURE + DESIGN

handcraft

jungles CFZ

CONTEXT PHOTOS

4.7.2024
FINAL SUBMITTAL

A0.08.0.b



LOT 4

4, 5 & 6 STAR ISLAND

DOMO
ARCHITECTURE + DESIGN

handcraft jungles CFZ

LOT 4 EXIST. BLDG PHOTO LOCATIONS

4.7.2024
FINAL SUBMITTAL

A0.08.1



1



3



2

4, 5 & 6 STAR ISLAND

DOMO
ARCHITECTURE + DESIGN

handcraft

jungles

CFZ

LOT 4 EXIST. BLDG PHOTOS

4.7.2024
FINAL SUBMITTAL

A0.08.1.a



4, 5 & 6 STAR ISLAND

DOMO
ARCHITECTURE + DESIGN

handcraft jungles CFZ

LOT 4 EXIST. BLDG PHOTOS

4.7.2024
FINAL SUBMITTAL

A0.08.1.b



LOT 5

4, 5 & 6 STAR ISLAND

DOMO
ARCHITECTURE + DESIGN

handcraft

jungles

CFZ

LOT 5 EXIST. BLDG PHOTO LOCATIONS

4.7.2024
FINAL SUBMITTAL

A0.08.2



4, 5 & 6 STAR ISLAND

DOMO
ARCHITECTURE + DESIGN

handcraft

jungles CFZ

LOT 5 EXIST. BLDG PHOTOS

4.7.2024
FINAL SUBMITTAL

A0.08.2.a



4, 5 & 6 STAR ISLAND

DOMO
ARCHITECTURE + DESIGN

handcraft jungles CFZ

LOT 5 EXIST. BLDG PHOTOS

4.7.2024
FINAL SUBMITTAL

A0.08.2.b



LOT 6

4, 5 & 6 STAR ISLAND

DOMO
ARCHITECTURE + DESIGN

handcraft jungles CFZ

LOT 6 EXIST. BLDG PHOTO LOCATIONS

4.7.2024
FINAL SUBMITTAL

A0.08.3



4, 5 & 6 STAR ISLAND

DOMO
ARCHITECTURE + DESIGN

handcraft

jungles CFZ

LOT 6 EXIST. BUILDING PHOTOS

4.7.2024
FINAL SUBMITTAL

A0.08.3.a



4, 5 & 6 STAR ISLAND

DOMO
ARCHITECTURE + DESIGN

handcraft

jungles CFZ

CONTEXT ELEVATIONS

4.7.2024
FINAL SUBMITTAL

A0.09c

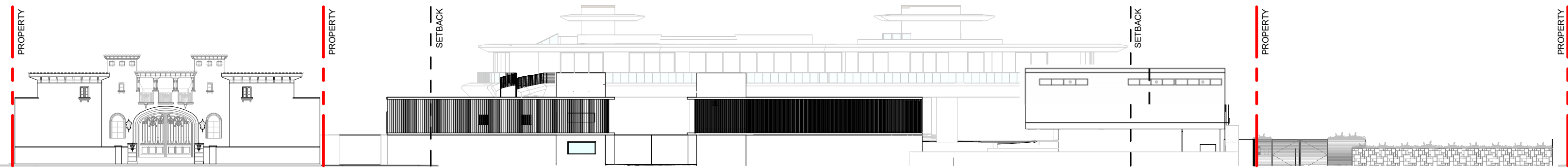

1 LOTS 3-7 PROPOSED ELEVATIONS (STREET VIEW)
1" = 30'-0"

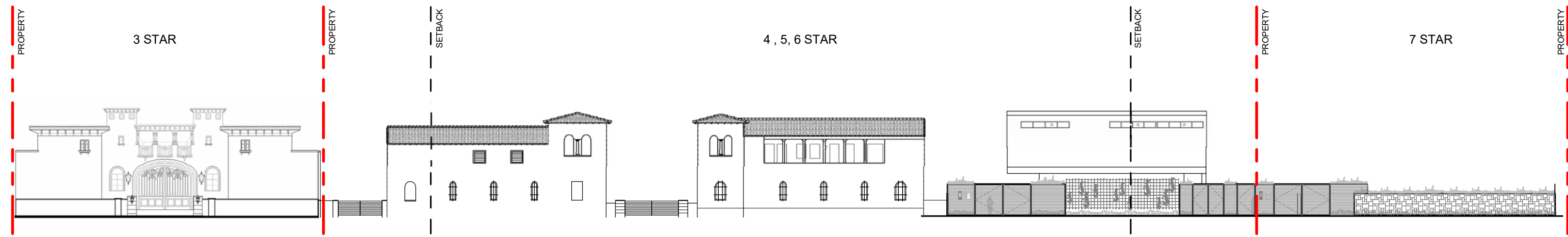

2 LOTS 3-7 EXISTING ELEVATION
1" = 30'-0"

4, 5 & 6 STAR ISLAND

DOMO
ARCHITECTURE + DESIGN

handcraft

jungles

CFZ

CONTEXT ELEVATIONS EXISTING &
PROPOSED WEST

1" = 30'-0"

4.7.2024
FINAL SUBMITTAL

A0.09d

PARK ACROSS THE STREET.
NO LINE ELEVATION PROVIDED ACROSS
STREET DUE TO NO BUILDINGS.

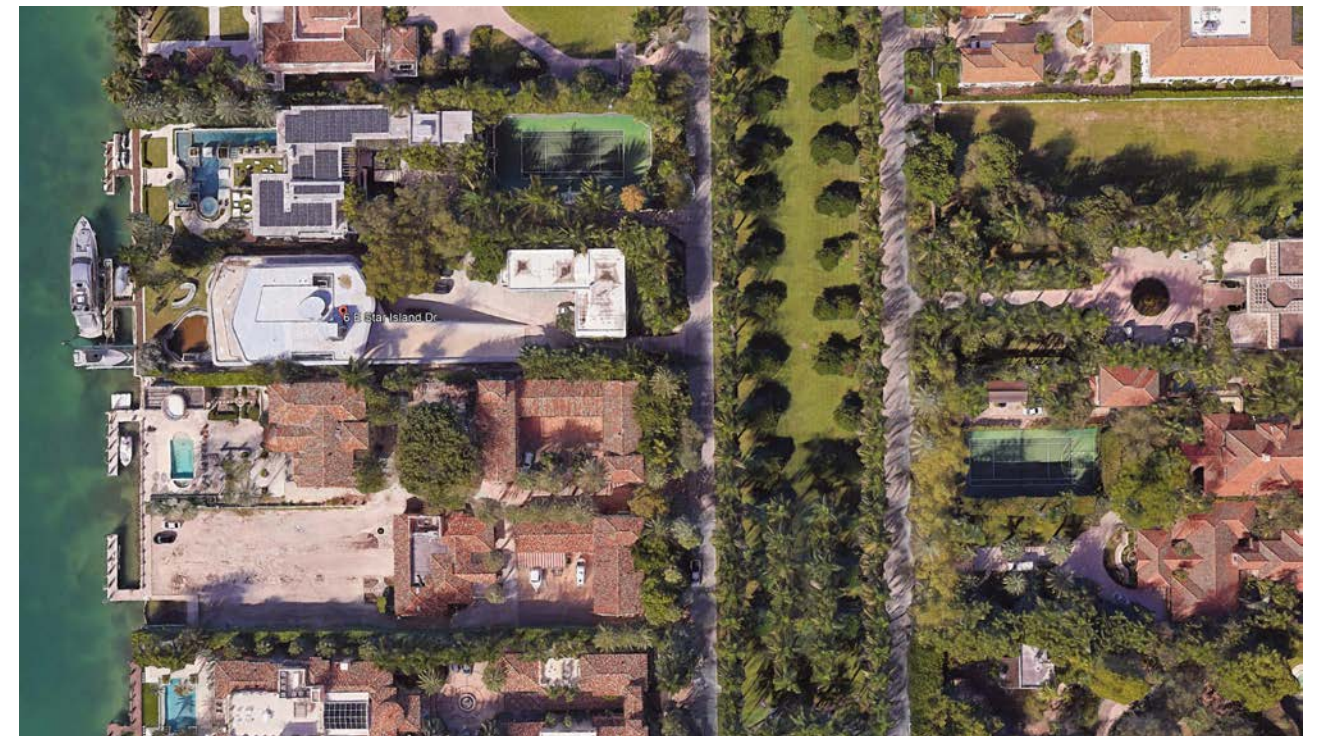

4, 5 & 6 STAR ISLAND

DOMO
ARCHITECTURE + DESIGN

handcraft

jungles CFZ

CONTEXT ELEVATIONS EXISTING &
PROPOSED EAST

4.7.2024
FINAL SUBMITTAL

A0.09e

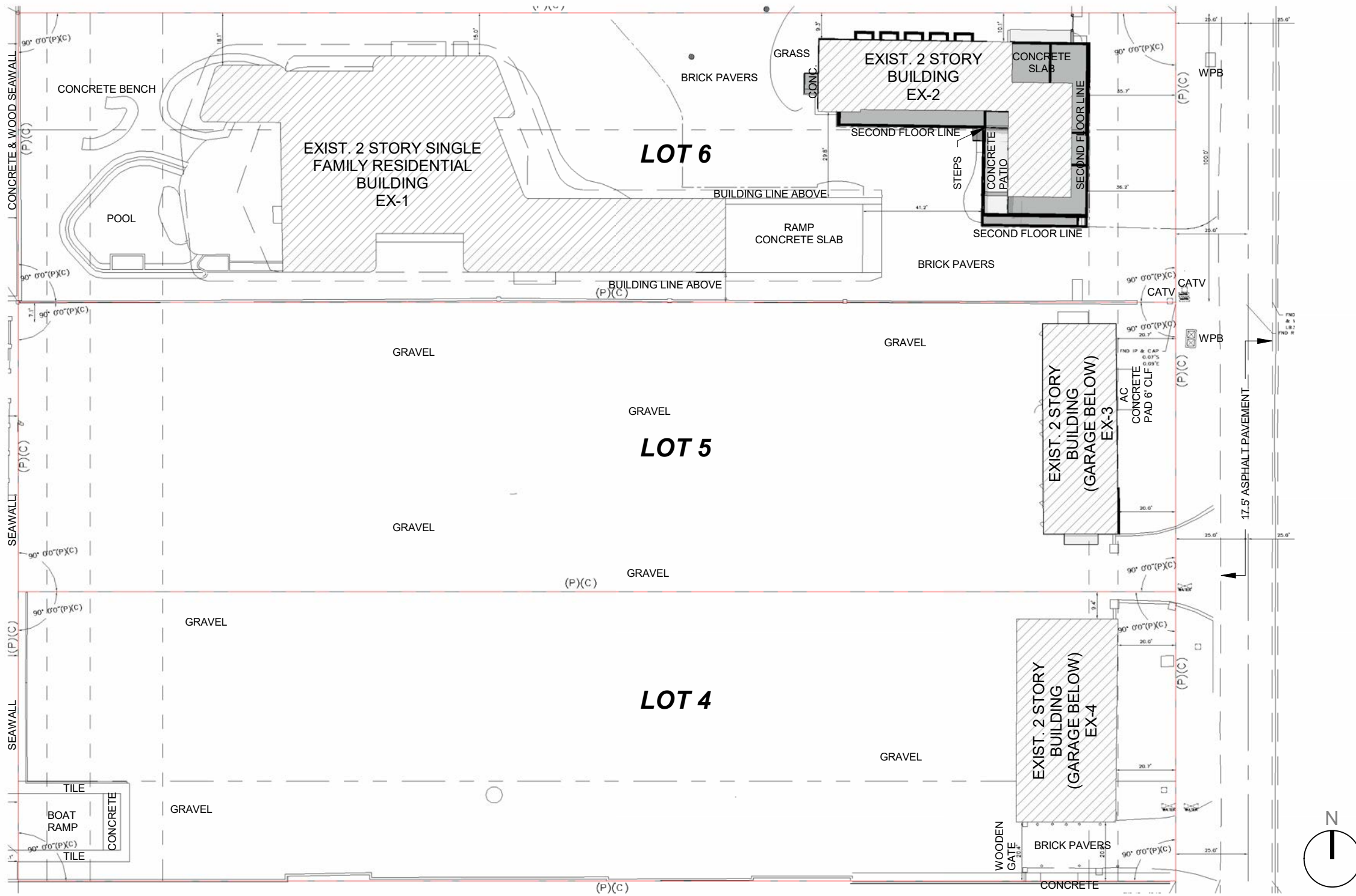

EXISTING LOT COVERAGE		
LOT		120,000 SF
ALLOWED	120,000 SF x 30% =	36,000 SF
EXISTING		14,430.42 SF (12.03%)
EXISTING BUILDING		
MARK	AREA	PERCENT
EX-1	7,681.10 SF	6.4%
EX-2	2,466.92 SF	2.06%
EX-3	1,848.12 SF	1.54%
EX-4	2,434.28 SF	2.03%
	14,430.42 SF	12.03%

4, 5 & 6 STAR ISLAND



handcraft jungles CFZ

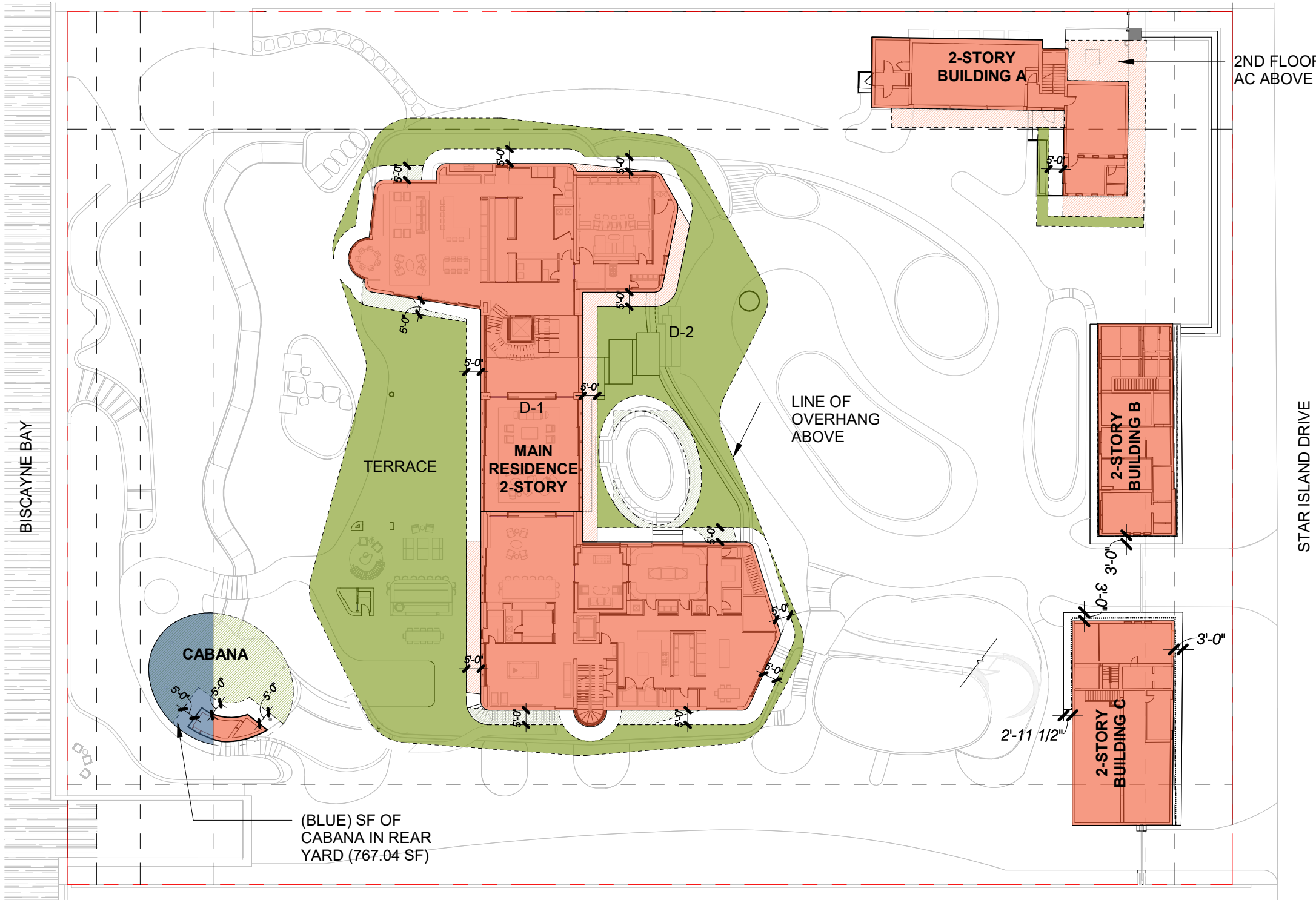

■ AREA UNDER AC
■ ROOF OVERHANG >5' PROJECTION

ACCESSORY LOT COVERAGE IN REAR YARD	
REAR YARD AREA	15,000 SF
ALLOWABLE 25% OF REAR YARD AREA =	3,750 SF
CABANA AREA WITHIN REAR YARD	767.04 SF (5.1%)

1 PROPOSED LOT COVERAGE DIAGRAM - LEVEL 1
 1" = 40'-0"

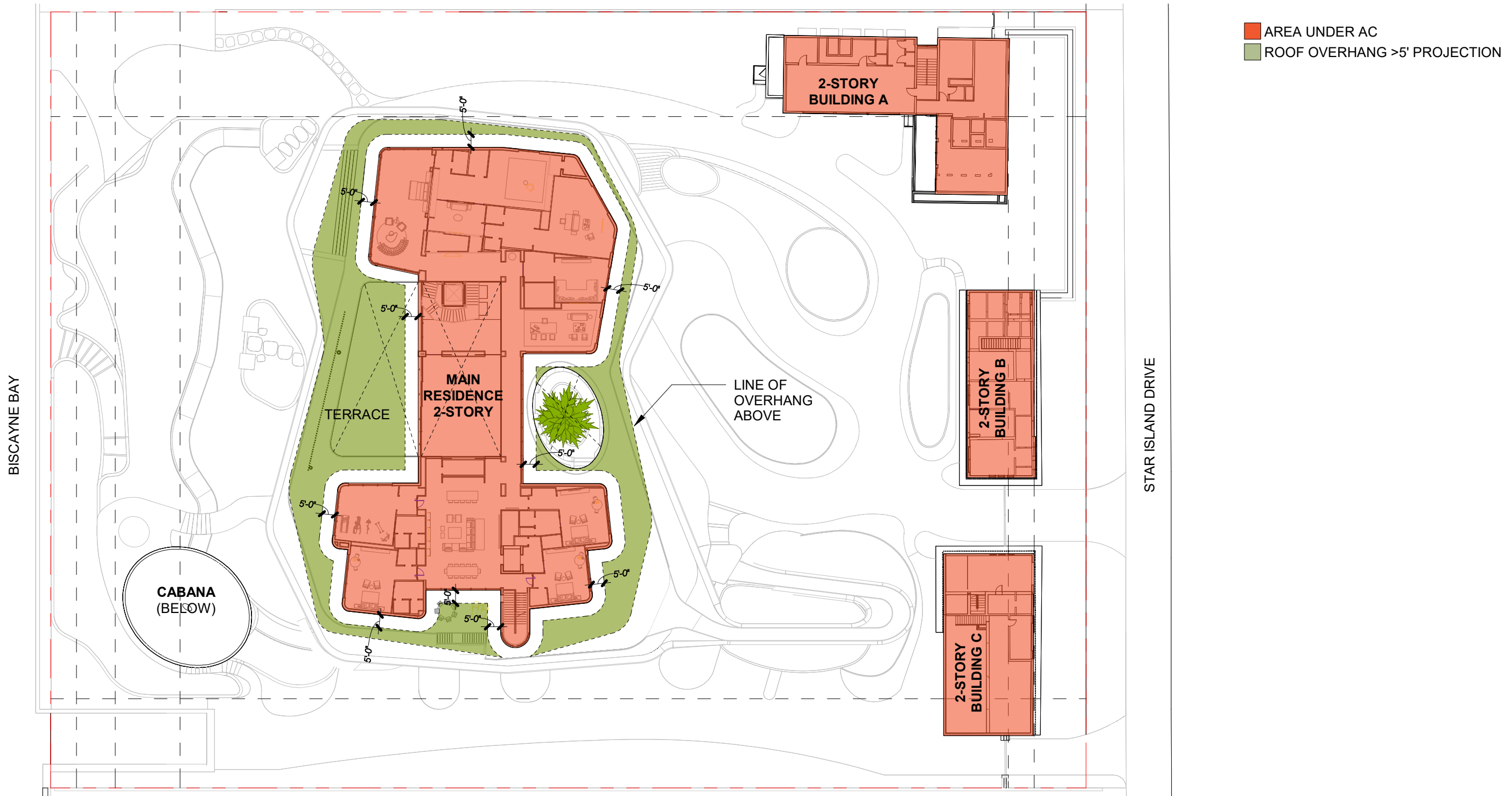

2 PROPOSED LOT COVERAGE DIAGRAM - LEVEL 2 Copy 1
 1" = 40'-0"

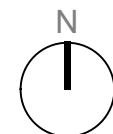

4, 5 & 6 STAR ISLAND

DOMO
 ARCHITECTURE + DESIGN

handcraft jungles CFZ

PROPOSED LOT COVERAGE DIAGRAM -
 LEVEL 2

As indicated

4.7.2024
 FINAL SUBMITTAL

A0.11a

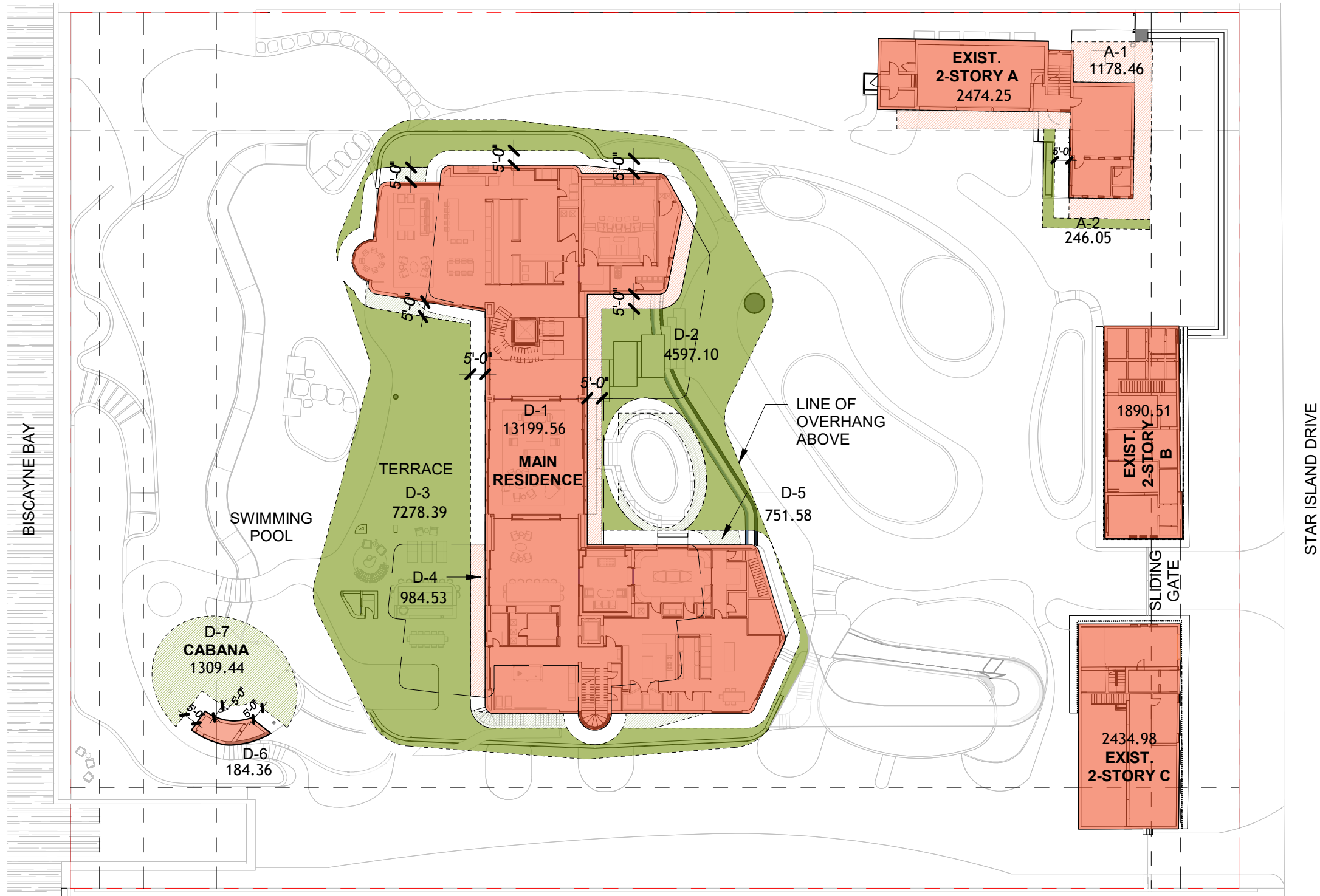

PROPOSED LOT COVERAGE		
LOT		120,000 SF
ALLOWED	120,000 SF x 30% =	36,000 SF
PROPOSED MAIN RESIDENCE		
	MARK	AREA
	CABANA AC (D-6)	184.36 SF
	CABANA OVERHANG (D-7)	1,309.44 SF
	MAIN BUILDING 2ND FLOOR ROOF OVERHANG (D-5)	751.58 SF
	MAIN BUILDING AC (D-1)	13,199.56 SF
	MAIN BUILDING AC OVERHANG (D-4)	984.53 SF
	MAIN BUILDING OVERHANG (D-2)	4,597.10 SF
	MAIN BUILDING OVERHANG (D-3)	7,278.39 SF
		28,304.96 SF
EXISTING BUILDING		
	MARK	AREA
	EXISTING BUILDING (AC OVERHANG) A-1	1,178.46 SF
	EXISTING BUILDING (AC) A	2,474.25 SF
	EXISTING BUILDING (AC) B	1,890.51 SF
	EXISTING BUILDING (AC) C	2,434.98 SF
	EXISTING BUILDING (ROOF OVERHANG) A-2	246.05 SF
		8,224.25 SF
	GARAGE REDUCTION	600 SF
	PROPOSED LOT COVERAGE	35,929.21 SF (29.94%)

- AREA UNDER AC LEVEL 1
- ROOF OVERHANG >5' PROJECTION FIRST FLOOR
- AREA UNDER AC LEVEL 2
- ROOF OVERHANG >5' PROJECTION SECOND FLOOR

1 PROPOSED LOT COVERAGE
1" = 40'-0"

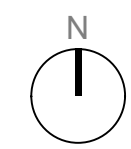

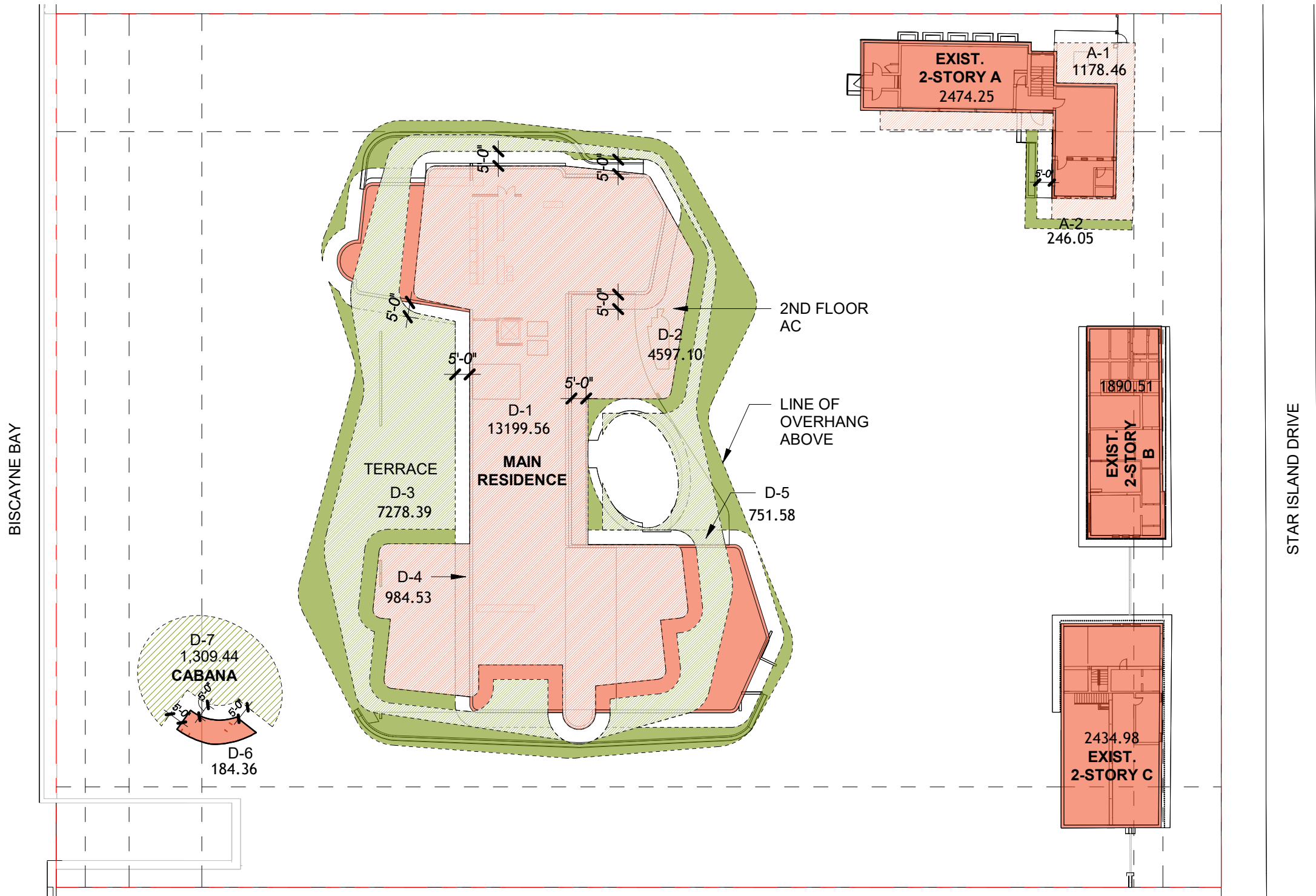

- AREA UNDER AC LEVEL 1
- AREA UNDER AC LEVEL 2
- ROOF OVERHANG >5' PROJECTION FIRST FLOOR
- ROOF OVERHANG >5' PROJECTION SECOND FLOOR

1 PROPOSED LOT COVERAGE Copy 1
1" = 40'-0"

4, 5 & 6 STAR ISLAND

DOMO
ARCHITECTURE + DESIGN

handcraft

jungles CFZ



PROPOSED LOT COVERAGE
COMPOSITE

As indicated

4.7.2024
FINAL SUBMITTAL

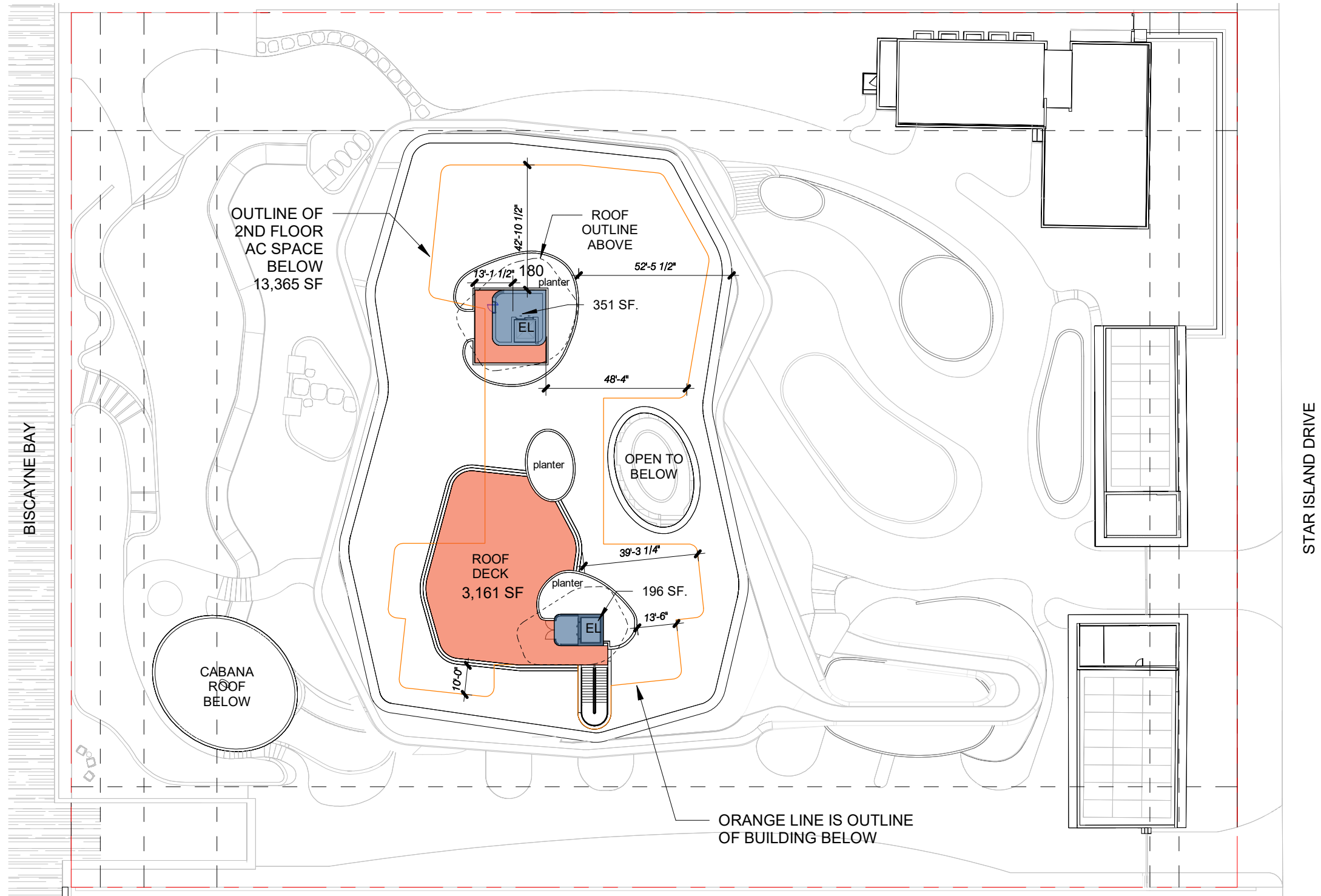
A0.11c



ROOF DECK	
ALLOWED	ROOF DECK AREA 25% OF FLOOR AREA BELOW 13,364.69 SF x 25% = 3,341.17 SF
ELEVATOR BULKHEAD	525.01 SF
PROPOSED ROOF DECK AREA	3,333.54 (24.9%) SF
	OUTLINE OF SECOND FLOOR BELOW
	OUTLINE OF LEVEL 1 ENCLOSED FLOOR SPACE ABOVE

1 PROPOSED LOT COVERAGE DIAGRAM - ROOF DECK
1" = 40'-0"

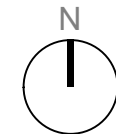

4, 5 & 6 STAR ISLAND



DOMO
ARCHITECTURE + DESIGN

handcraft

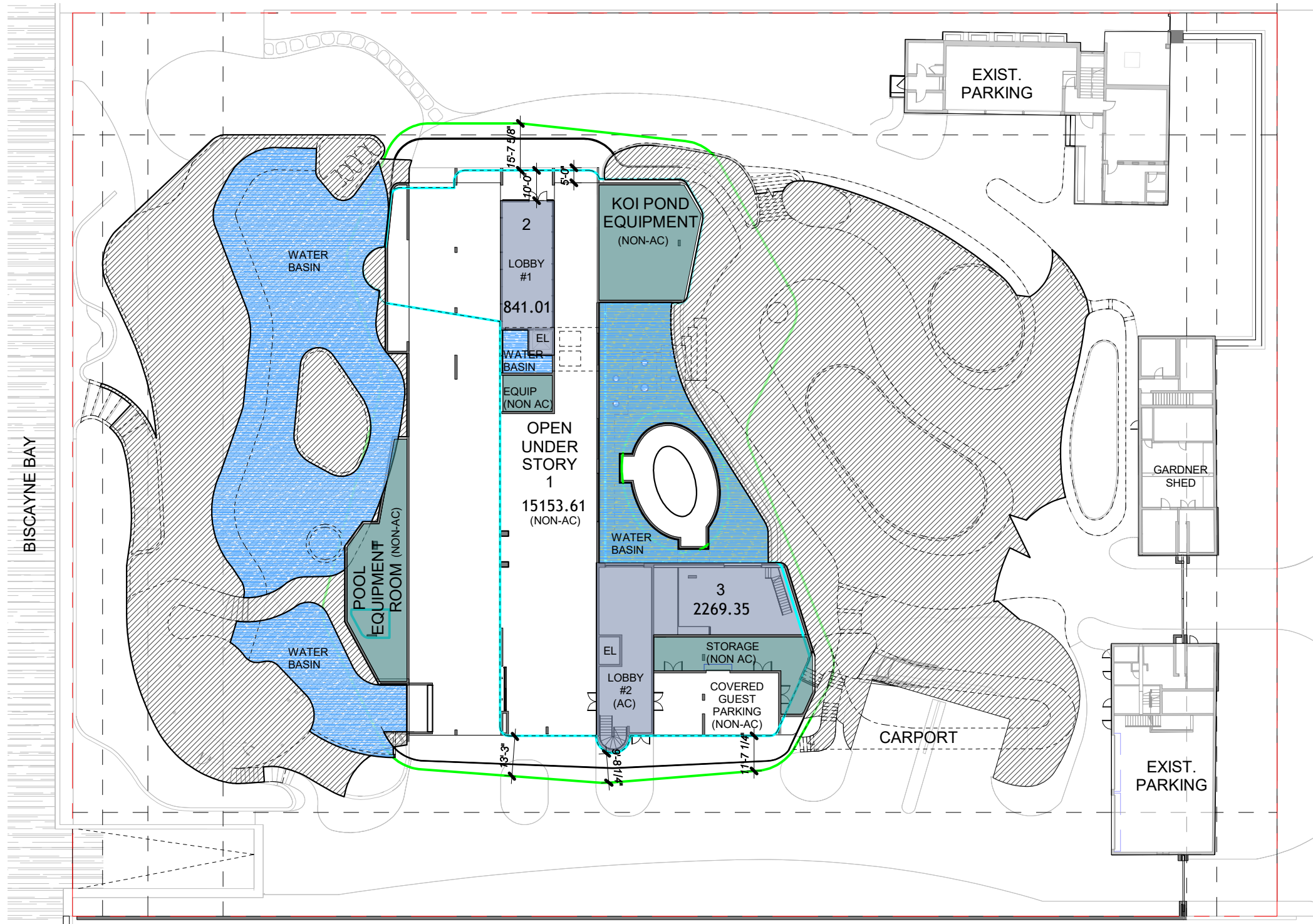
jungles CFZ





ENCLOSED UNDERSTORY AREA

ALLOWED	120,000 SF x 5% =	6,000 SF
ENCLOSED AC SPACE		3,110.36 SF (2.59%)
1. NON - AC SPACE		15,153.61 SF
		OUTLINE OF LEVEL 1 FOOTPRINT ABOVE
		OUTLINE OF LEVEL 1 ENCLOSED FLOOR SPACE ABOVE

UNIT SIZE - UNDERSTORY

LOT		120,000 SF
ALLOWED	120,000 SF x 50% =	60,000 SF
PROPOSED MAIN RESIDENCE		
2 - LOBBY #1		841.01 SF
3 - LOBBY #2		2,269.35 SF
UNDERSTORY UNIT SIZE (AC):		3,110.36 SF
KOI POND EQUIPMENT ROOM		1,190.29 SF
POOL EQUIPMENT ROOM		1,094.12 SF
STORAGE ROOM		757.95 SF
EQUIPMENT ROOM		196.55 SF
UNDERSTORY UNIT SIZE (ENCLOSED, NON AC):		3,202.80 SF
TOTAL UNDERSTORY UNIT SIZE:		6,313.16 SF

	= WATER BASIN		= ENCLOSED AC AREA
	= ENCLOSED NON AC AREA		

1 PROPOSED UNIT DIAGRAM - UNDERSTORY
1" = 40'-0"

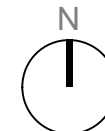

4, 5 & 6 STAR ISLAND

DOMO
ARCHITECTURE + DESIGN

handcraft

jungles CFZ

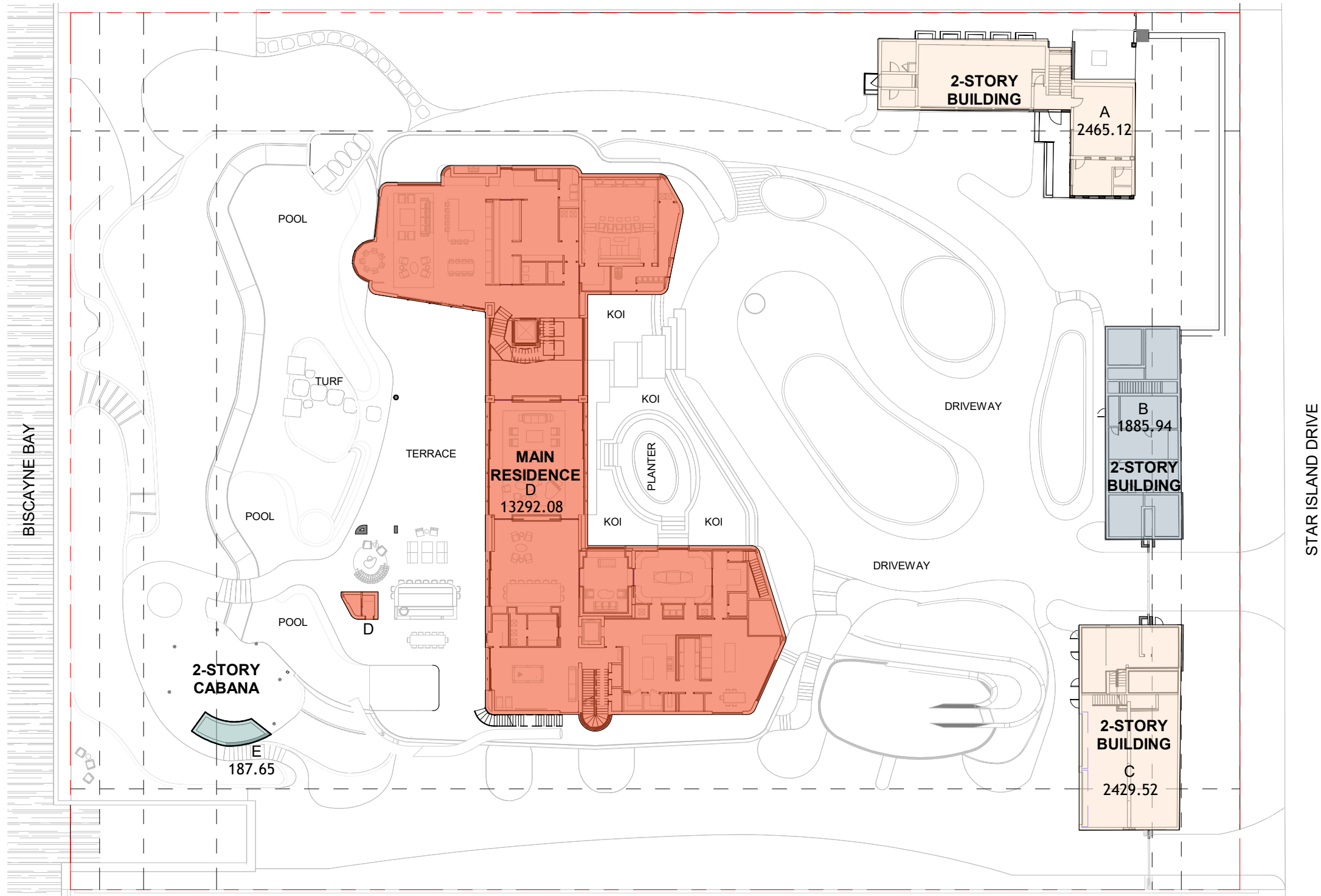

UNIT SIZE - LEVEL 1		
LOT		120,000 SF
ALLOWED	120,000 SF x 50% =	60,000 SF
PROPOSED MAIN RESIDENCE		
MARK	AREA	PERCENT
D	13,292.08 SF	11.08%
E	187.65 SF	0.16%
	13,479.73 SF	11.23%
EXISTING BUILDING		
MARK	AREA	PERCENT
A	2,465.12 SF	2.05%
B	1,885.94 SF	1.57%
C	2,429.52 SF	2.02%
	6,780.58 SF	5.65%
LEVEL 1 SUB TOTAL		20,260.31 SF (16.89%)

OVERALL UNIT SIZE		
LOT		120,000 SF
ALLOWED	120,000 SF x 50% =	60,000 SF
EXISTING BLDG A		
LEVEL 1		2,465.12 SF
LEVEL 2		3,451.21 SF
SUB TOTAL		5,916.33 SF
EXISTING BLDG B		
LEVEL 1		1,885.94 SF
LEVEL 2		2,450.15 SF
SUB TOTAL		4,336.09 SF
EXISTING BLDG C		
LEVEL 1		2,429.52 SF
LEVEL 2		1,905.84 SF
SUB TOTAL		4,335.36 SF
MAIN NEW BLDG		
UNDER STORY		6,313.16 SF
LEVEL 1		13,479.73 SF
LEVEL 2		11,545.88 SF
ROOF DECK		525.01 SF
SUB TOTAL		31,863.78 SF
PROPOSED GRAND TOTAL		46,451.56 SF (38.70 %)

1 **DIAGRAM PROPOSED UNIT SIZE - LEVEL 1**
Scale: 1" = 40'-0"

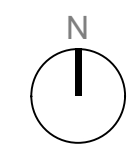

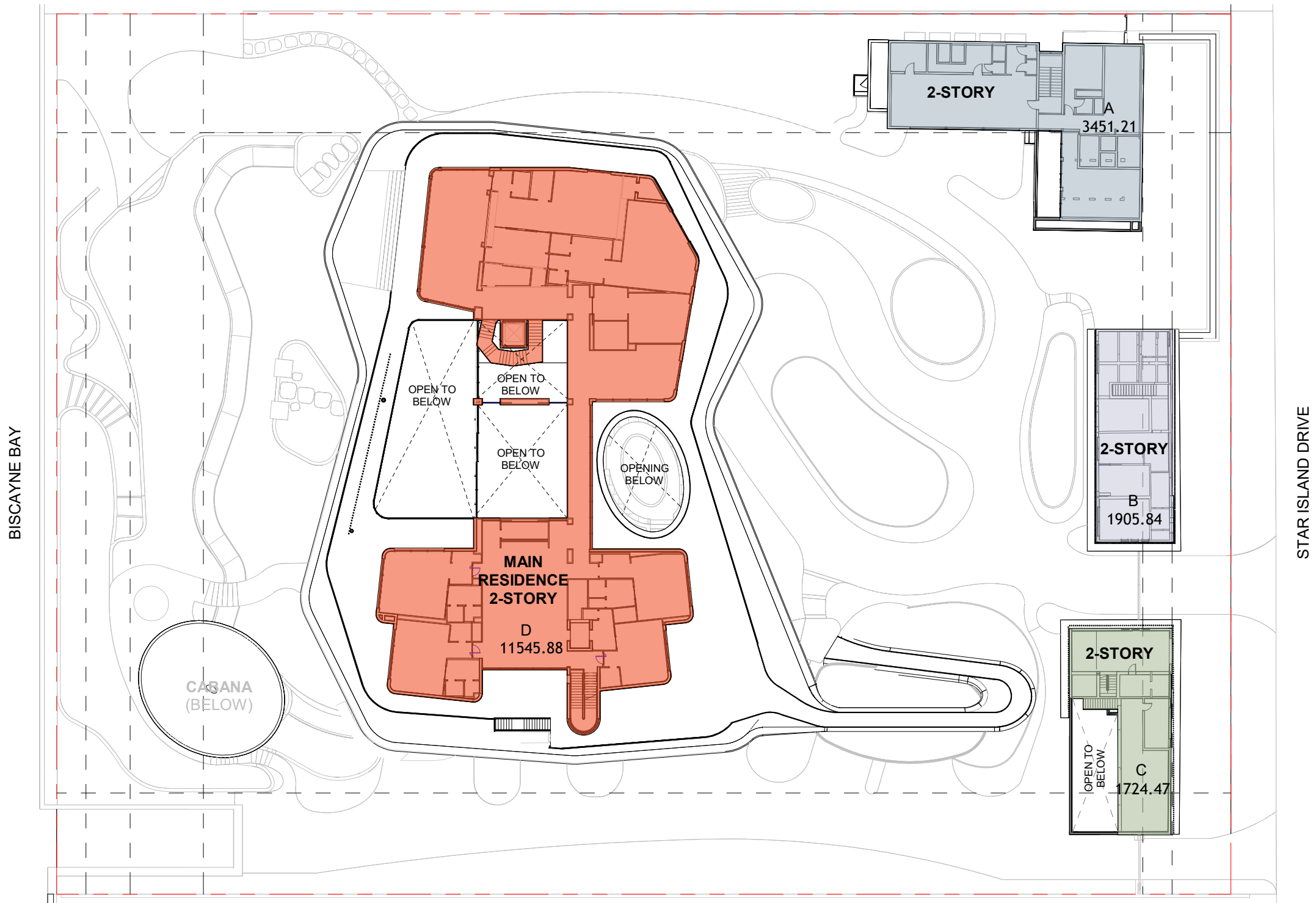

UNIT SIZE - LEVEL 2			
LOT			120,000 SF
ALLOWED	120,000 SF x 50% =		60,000 SF
PROPOSED MAIN RESIDENCE			
MARK	AREA		PERCENT
D	11,545.88 SF		9.62%
	11,545.88 SF		9.62%
EXISTING BUILDING			
MARK	AREA		PERCENT
A	3,451.21 SF		2.88%
B	1,724.47 SF		1.44%
C	1,905.84 SF		1.59%
	7,081.52 SF		5.9%
GRAND TOTAL			18,299.33 SF (15.24 %)

OVERALL UNIT SIZE	
LOT	120,000 SF
ALLOWED	120,000 SF x 50% = 60,000 SF
EXISTING BLDG A	
LEVEL 1	2,465.12 SF
LEVEL 2	3,451.21 SF
SUB TOTAL	5,916.33 SF
EXISTING BLDG B	
LEVEL 1	1,885.94 SF
LEVEL 2	2,450.15 SF
SUB TOTAL	4,336.09 SF
EXISTING BLDG C	
LEVEL 1	2,429.52 SF
LEVEL 2	1,905.84 SF
SUB TOTAL	4,335.36 SF
MAIN NEW BLDG	
UNDER STORY	6,313.16 SF
LEVEL 1	13,479.73 SF
LEVEL 2	11,545.88 SF
ROOF DECK	525.01 SF
SUB TOTAL	31,863.78 SF
PROPOSED GRAND TOTAL	46,451.56 SF (38.70 %)

1 DIAGRAM PROPOSED UNIT SIZE - LEVEL 2
1" = 40'-0"

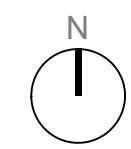

4, 5 & 6 STAR ISLAND

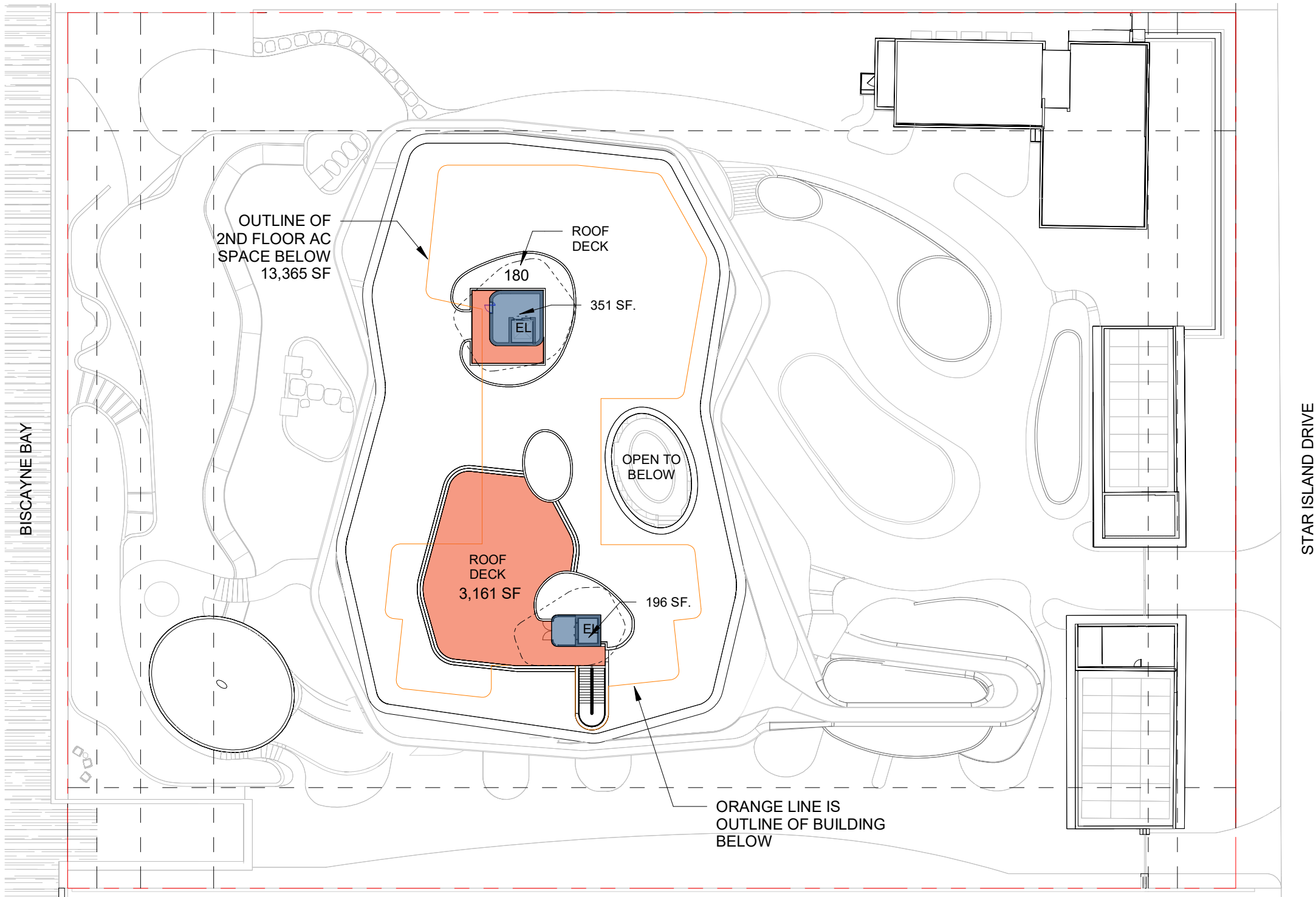

UNIT SIZE - ROOF DECK	
LOT	120,000 SF
ALLOWED	120,000 SF x 50% = 60,000 SF
PROPOSED MAIN RESIDENCE	
ELEVATORS	525.01 SF (0.43 %)

OVERALL UNIT SIZE	
LOT	120,000 SF
ALLOWED	120,000 SF x 50% = 60,000 SF
EXISTING BLDG A	
LEVEL 1	2,465.12 SF
LEVEL 2	3,451.21 SF
SUB TOTAL	5,916.33 SF
EXISTING BLDG B	
LEVEL 1	1,885.94 SF
LEVEL 2	2,450.15 SF
SUB TOTAL	4,336.09 SF
EXISTING BLDG C	
LEVEL 1	2,429.52 SF
LEVEL 2	1,905.84 SF
SUB TOTAL	4,335.36 SF
MAIN NEW BLDG	
UNDER STORY	6,313.16 SF
LEVEL 1	13,479.73 SF
LEVEL 2	11,545.88 SF
ROOF DECK	525.01 SF
SUB TOTAL	31,863.78 SF
PROPOSED GRAND TOTAL	46,451.56 SF (38.70 %)

1 PROPOSED UNIT DIAGRAM - ROOF DECK
1" = 40'-0"

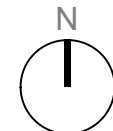

4, 5 & 6 STAR ISLAND



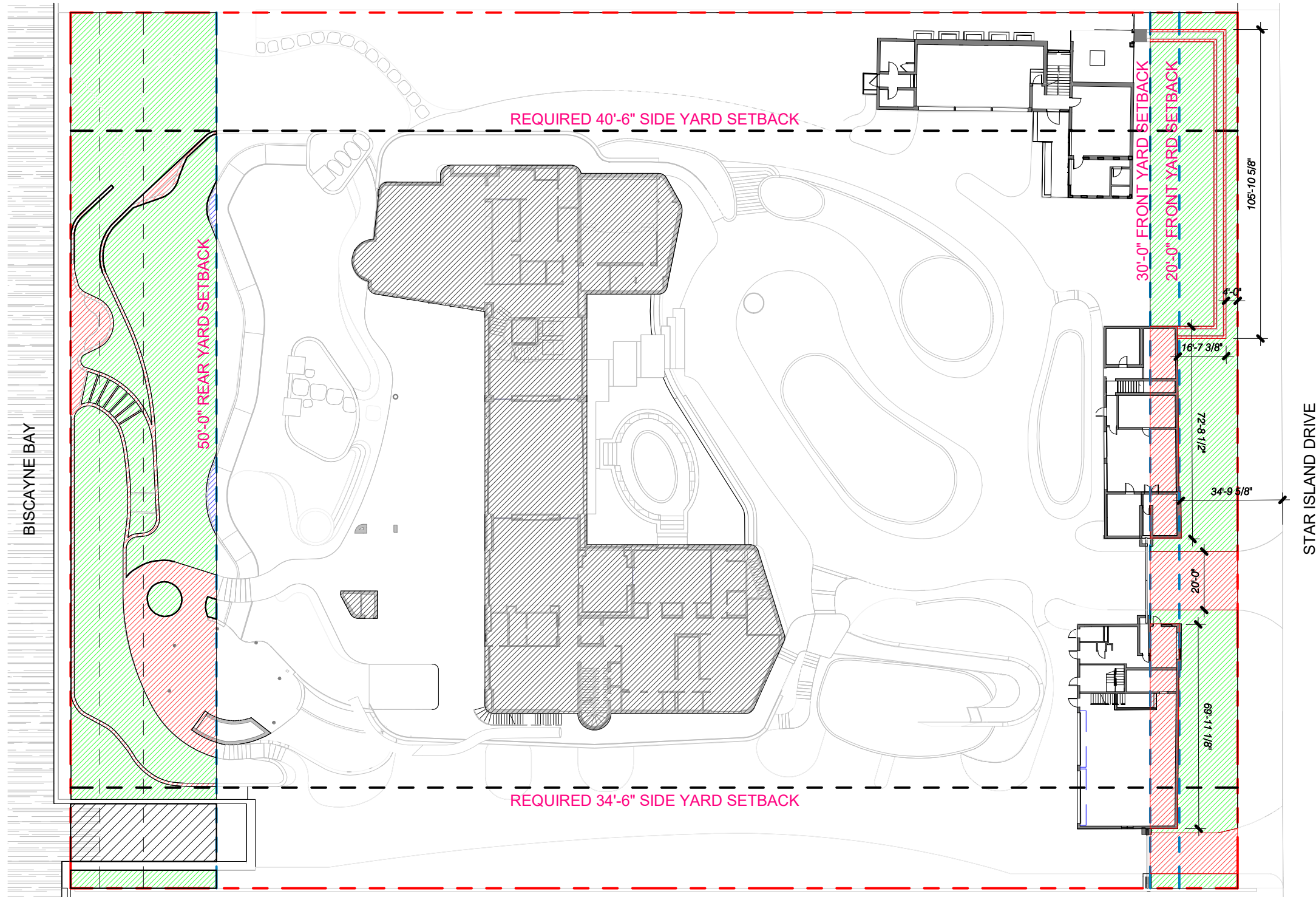

PROPOSED FRONT YARD OPEN SPACE

FRONT YARD AREA	9,000.00 SF
REQUIRED	9,000.00 SF x 70% = 6,300.00 SF
PROPOSED	6,300.00 SF (70.00%) Max.

PROPOSED REAR YARD OPEN SPACE

REAR YARD AREA	15,000.00 SF
REQUIRED	15,000.00 SF x 70% = 10,500.00 SF
POOL @ 50% AREA	(107.23 SF / 2) = 53.615 SF
GREEN SPACE	11,191.81 SF
DOCK SPACE	988.08 SF
PROPOSED	12,233.50 SF (81.55%)

1 DIAGRAM FRONT & REAR YARD
1" = 40'-0"

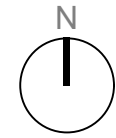

4, 5 & 6 STAR ISLAND



handcraft

jungles CFZ

BISCAYNE BAY

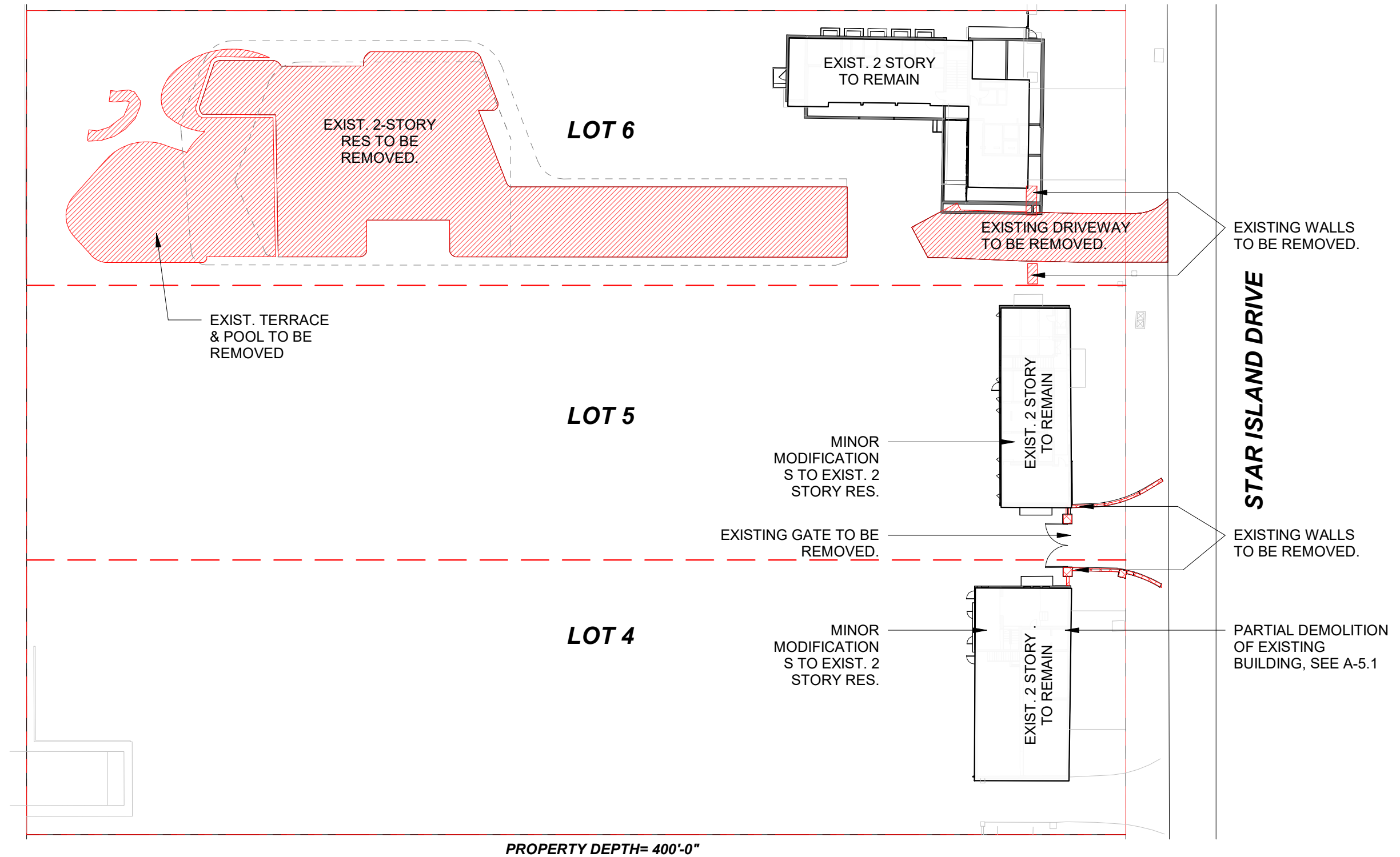

PROPERTY DEPTH= 400'-0"

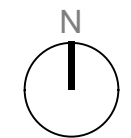

4, 5 & 6 STAR ISLAND



handcraft jungles CFZ

DEMOLITION PLAN

1" = 40'-0"

4.7.2024
FINAL SUBMITTAL

A0.18