

SECTION 22 & 23 TOWNSHIP 53 SOUTH - RANGE 42 EAST
LYING AND BEING IN THE CITY OF MIAMI BEACH, FLORIDA

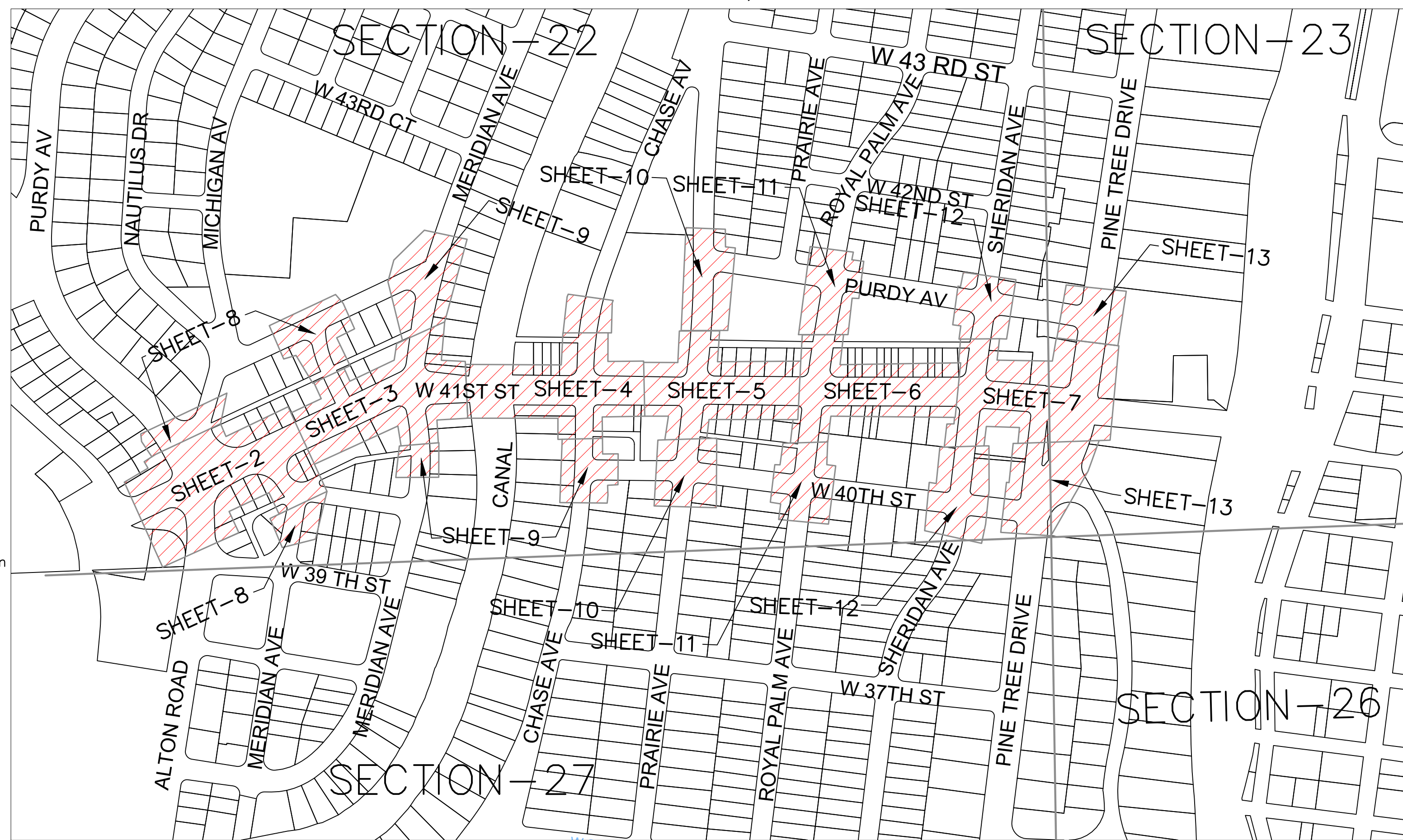
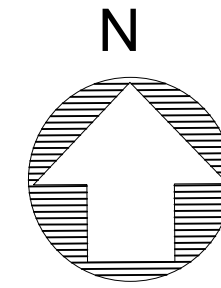

SURVEYOR'S REPORT:

DATE OF FIELD SURVEY:

The date of completion of field Survey was on September 09-2022.

SURVEY LIMITS:

See Location Map.

ACCURACY:

The accuracy obtained by field measurement methods and office calculations of closed geometric figures meets and exceeds the Minimum Technical Standards requirement for Suburban Area (Linear: 1 foot in 7,500 feet) as defined in Rule 5J-17.051, Florida Administrative Code.

Elevations of well identified features as depicted on the Survey Map were measured to an estimated vertical position accuracy of 1/100 of a foot on hard surfaces and 1/10 of a foot on ground surfaces.

Well identified features as depicted on the Survey Map were measured to an estimated horizontal position accuracy of 1/10 of a foot.

This Map of Survey is intended to be displayed at a scale of One inch equals Twenty feet or smaller.

PERTINENT INFORMATION USED FOR SURVEY:

For Horizontal Control:

Bearings and Coordinates are relative to the State Plane Coordinate System, Florida East Zone (0901), North American Datum (N.A.D.) of 1983, adjustment of 2011 (NAD 83 / 2011) Epoch 2010.0000; with a bearing of N88°00'52"E, being established for the centerline of 5th STREET, said line to be considered a well established and monumented line.

Global Positioning System (G.P.S.), measurements were conducted in the field to acquire said coordinate values, which are based on the connection with the following Horizontal Control Stations:

Name: Miami Beach Code: FLMB Geographic Coordinates Latitude: 25° 46' 57.83764" N Longitude: 80° 8' 14.16768" W State Plane Coordinates: Northing: 527,654.41 US Feet Easting: 940,056.84 US Feet Receiver Type: Leica GR10 Satellite System: GPS and GLONASS	Name: North Dade Code: FLND Geographic Coordinates: Latitude: 25° 57' 56.76791" N Longitude: 80° 10' 02.22323" W State Plane Coordinates: Northing: 594119.590 US Feet Easting: 929757.538 US Feet Receiver Type: Leica GR30 Satellite System: GPS and GLONASS
--	---

All referenced Stations are part of the Florida Permanent Reference Network (FPRN - www.dot.state.fl.us/surveyingandmapping/fprn.shtm)

All measurements are in U.S. Survey feet.

For Vertical Control:

All elevations shown hereon are based on the North American Vertical Datum of 1988 (N.A.V.D. 88), and a Benchmark supplied by the Public Works Department of Miami-Dade County, Florida.

Benchmark: BM D - 184 Elevation: 3.36' (N.A.V.D. 88)

Located-1 at W 41 ST --- 20' SOUTH OF C/L
Located-2 at PRAIRIE AVE --- 42' EAST OF C/L

Benchmark: D-106 Elevation: 1.65' (N.A.V.D. 88)

Located-1 at 43 ST --- 125' SOUTH OF PROJECTED SOUTH EDGE OF PAVEMENT
Located-2 at ALTON RD --- 15' WEST OF WEST EDGE OF PAVEMENT
Located-3 at 30' SOUTH OF A SIGN READING "1-195 W & ALTON RD S"

This project area appears to be located in a Flood Zone "AE" with the Base Flood Elevation being 7 feet (N.G.V.D'29), as per Federal Emergency Management Agency (FEMA) Community-Panel Number 120651 (City of Miami Beach), Map No. 12086C0309, Suffix L, Map Revised Date: September 11, 2009.

Plat of "PLAT OF NAUTILIUS SUBDIVISION OF THE MAIMI BAY SHORE CO." recorded in Plat Book 8 at Page 95 of the Public Records of Miami-Dade County, Florida.

Plat of "41ST STREET BUSINESS SUBDIVISION" recorded in Plat Book 34 at Page 92 of the Public Records of Miami-Dade County, Florida.

Plat of "GARDEN SUBDIVISION" recorded in Plat Book 31 at Page 9 of the Public Records of Miami-Dade County, Florida.

Plat of "NAUTILUS ADDITION OF MAIMI BEACH BAY SHORE CO" recorded in Plat Book 8 at Page 130 of the Public Records of Miami-Dade County, Florida.

Plat of "NURSERY SUBDIVISION OF MIAMI BEACH BAY SHORE CO" recorded in Plat Book 23 at Page 66 of the Public Records of Miami-Dade County, Florida.

Plat of "FIRST ADDITION TO MID-GOLF SUBDIVISION THE MIAMI BEACH BAY SHORE COMPANY " recorded in Plat Book 7 at Page 161 of the Public Records of Miami-Dade County, Florida.

Plat of "NORTH FIRST STREET BLOCK" recorded in Plat Book 40 at Page 47 of the Public Records of Miami-Dade County, Florida.

Plat of "ORCHARD SUBDIVISIONS NO.2 AND 3 THE MIAMI BEACH IMPROVEMENT CO." recorded in Plat Book 8 at Page 116 of the Public Records of Miami-Dade County, Florida.

Plat of "ORCHARD SUBDIVISIONS NO.2 AND 3 THE MIAMI BEACH IMPROVEMENT CO." recorded in Plat Book 25 at Page 30 of the Public Records of Miami-Dade County, Florida.

LOCATION MAP
(1:300)

LEGEND & ABBREVIATIONS:

ASPH. ASPHALT	EXISTING PEDESTRIAN SIGN	(W) EXISTING WATER MANHOLE
BM BENCH MARK	EXISTING TRAFFIC SIGNAL BOX	EXISTING LIGHT POLE
BW BACK OF SIDEWALK	EXISTING ELECTRIC METER	EXISTING WATER METER BOX
CB CATCH BASIN	EXISTING ELECTRIC OUTLET	EXISTING WATER VALVE
CBS CONCRETE BLOCK STRUCTURE	EXISTING GAS MAIN VALVE BOX	EXISTING WIRING PULL BOX
C&G CURB AND GUTTER	EXISTING GAS MANHOLE	ARC LENGTH
CL CENTERLINE	EXISTING GUY WIRE AND ANCHOR	MANHOLE
CL CLEARANCE	EXISTING LIGHT POLE LOW LEVEL	PAV. PAVEMENT
CLF CHAIN LINK FENCE	EXISTING LANDSCAPE SHRUBS	PCC POINT OF COMPOUND CURVATURE
CM CONCRETE MONUMENT	EXISTING ORNAMENTAL PLANT	PROPERTY LINE
CONC. CONCRETE	EXISTING OVERHEAD WIRES	POB POINT OF BEGINNING
DH DRILL HOLE	EXISTING PALM	POC POINT OF COMMENCE
EL ELEVATION	EXISTING PARKING METER	PP POWER POLE
ENC. ENCROACHMENT	EXISTING POWER POLE	PRC POINT OF REVERSE CURVE
FD/IP FOUND IRON PIPE	EXISTING SEWER MANHOLE	PT POINT OF TANGENCY
FL FLOW LINE	EXISTING SIGN	R RADIUS
IRP IRON PIPE	EXISTING STORM DRAINAGE MANHOLE	R/W RIGHT-OF-WAY
STA STATION	EXISTING TELEPHONE BOX	T.B.M. TEMPORARY BENCH MARK
PC POINT OF CURVATURE	EXISTING TELEPHONE MANHOLE	TC TOP OF CURB
IP DIAMETER	EXISTING TREE	W.M. WATER METER
HDPE HIGH DENSITY POLYETHYLENE	EXISTING MAIL BOX	Δ CENTRAL ANGLE
PVC POLYVINYL POLYMER	EXISTING CATV	Δ DENOTES EXISTING ELEVATION
CIPP CURED IN PLACE PIPE LINER	EXISTING IRRIGATION VALVE	Δ DENOTES PROPOSED ELEVATION
EXISTING CATCH BASIN	EXISTING COVER VALVE	
EXISTING ELECTRICAL MANHOLE		
EXISTING METAL LIGHT POLE		
EXISTING FIRE HYDRANT		
EXISTING BACK FLOW PREVENTER		
EXISTING COMMUNICATION BOX		

RESTRICTIONS:

Since no other information were furnished other than that is cited under pertinent information, the Client is hereby advised that there may be legal restrictions on the Subject Property that are not shown on the Survey Map that may be found in the Public Records of Miami-Dade County, Florida.

The Surveyor makes no representation as to ownership or possession of the Subject Property by any entity or individual who may appear of Public Records of this County. No excavation or determination was made as to how the Subject Property is served by utilities.

No improvements were located, other than those shown. No underground foundations, improvements and/or utilities were located or shown hereon.

PURPOSE OF SURVEY:

The purpose of this survey is for design.

CLIENT INFORMATION:

This Topographic Survey was prepared at the insistence of and certified To:

City of Miami Beach Public Works Department..

SURVEYOR'S CERTIFICATE:

I hereby certify: That this "Topographic Survey" and the Survey Map resulting therefrom was performed under my direction and is true and correct to the best of my knowledge and belief and further, that said "Topographic Survey" meets the intent of the applicable provisions of the "Minimum Technical Standards for Land Surveying in the State of Florida", pursuant to Rule 5J-17.051 through 5J-17.052 of the Florida Administrative Code and its implementing law, Chapter 472.027 of the Florida Statutes.

LONGITUDE SURVEYORS LLC., a Florida Limited Liability Corporation
Florida Certificate of Authorization Number LB7335

Eduardo M. Suarez, PSM
Registered Surveyor and Mapper LS6313
State of Florida

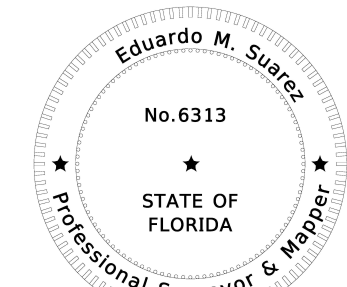

NOTICE: Not valid without the digital signature and seal and/or the signature and original raised seal of a Florida Licensed Surveyor and Mapper. Additions and deletions to this map of Survey by other than the signing party are prohibited without the written consent of the signing party.

 1700 CONVENTION CENTER DRIVE, MIAMI BEACH, FL. 33139	NEIGHBORHOOD: CITY OF MIAMI BEACH W 41st STREET CORRIDOR	 7700 N. KENDALL DRIVE, SUITE 705 MIAMI, FLORIDA 33156 PHONE: (305) 663-0912 FAX: (305) 513-5680 WWW.LONGITUDESURVEYORS.COM	CITY MANAGER: Alina T. Hudak Office of Capital Improvements Projects Director: David Martinez, P.E.	ENGINEER OF RECORD: DESIGN ENGINEER: DRAWN BY: SF CHECKER: EMS SCALE: 1" = 20'	ENGINEER OF RECORD: DATE: 02-01-2023 REVISION: UPDATE TOPOGRAPHIC SURVEY APP'D. BY: JM	File Name: 22053.0.01 FINAL TOPOGRAPHIC SURVEY-9-22-2022 Survey Reference: Field Book: N/A Page: N/A Work Order: Date: 09-09-2022 Sheet: 1 of 18 Drawing: 22053.0.01
	TITLE: MAP OF TOPOGRAPHIC SURVEY		NO. 5 4 3 2 1			

MATCH LINE STA: 53+56.37 (SEE SHEET 8 OF 18)

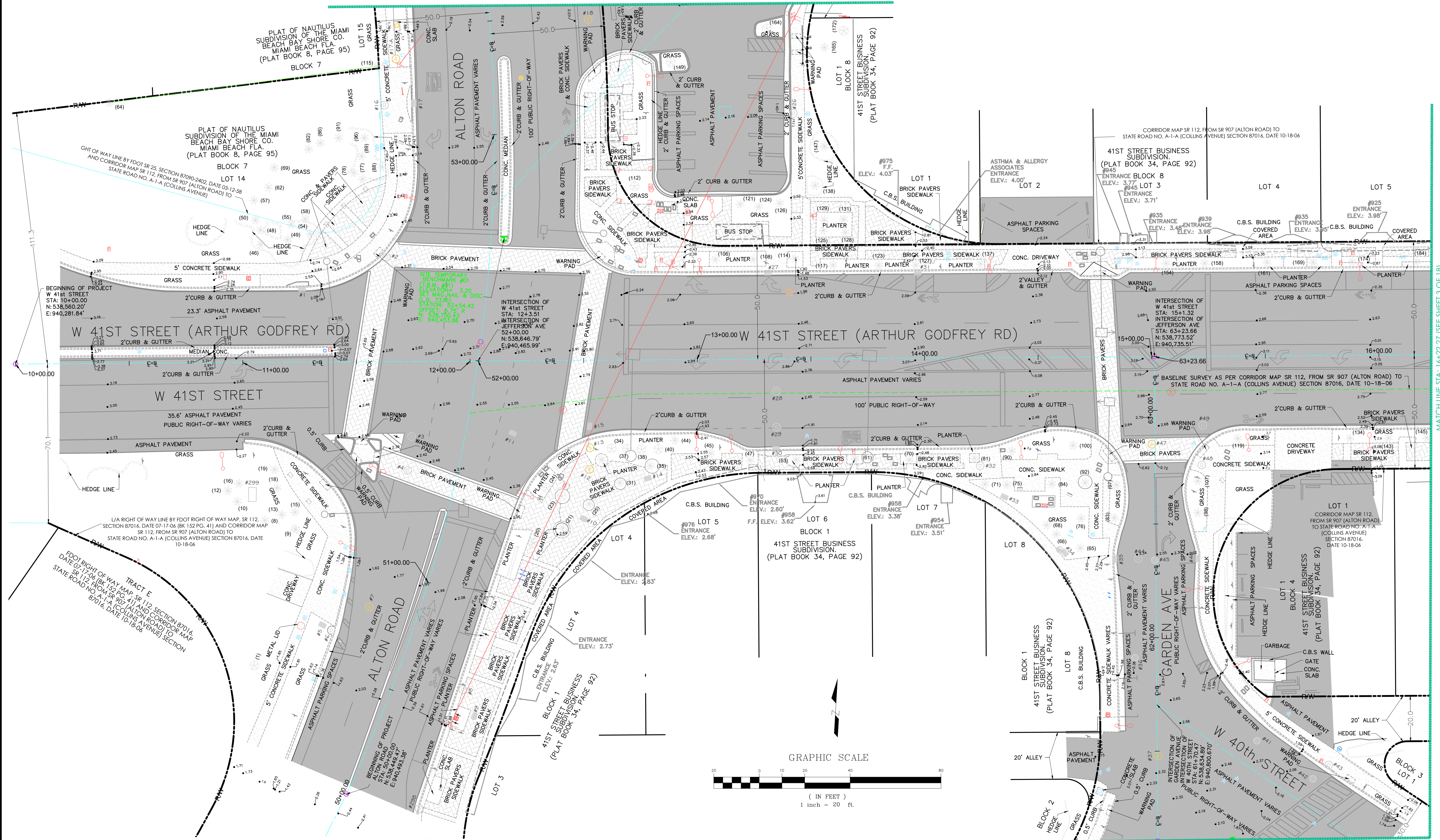

MATCH LINE STA: 16+22.27 (SEE SHEET 3 OF 18)

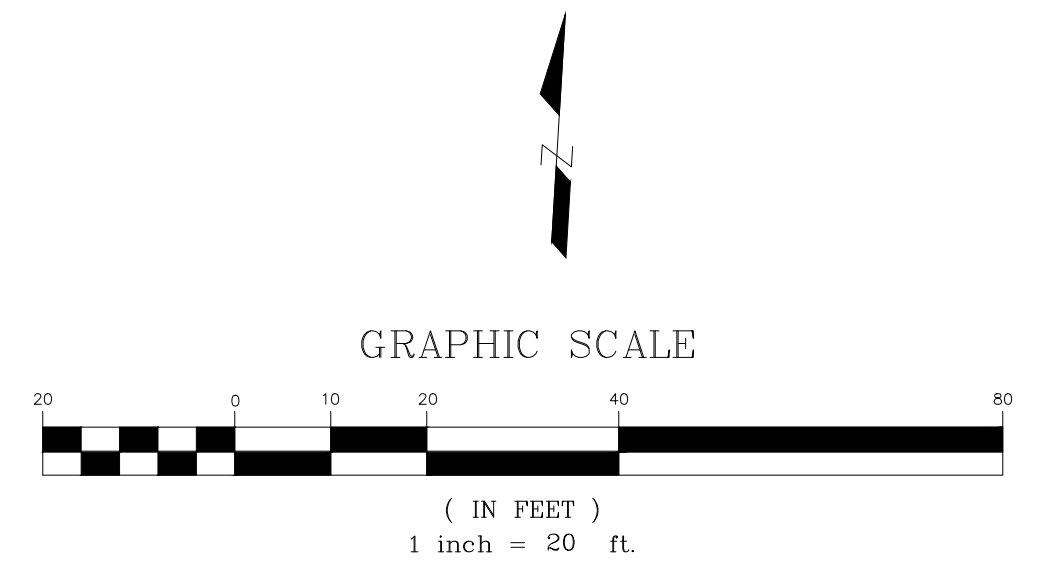

MATCH LINE STA: 61+11.42 (SEE SHEET 8 OF 18)

MIAMI BEACH
 OFFICE OF CAPITAL IMPROVEMENTS PROJECTS
 1700 CONVENTION CENTER DRIVE, MIAMI BEACH, FL 33139

NEIGHBORHOOD: **CITY OF MIAMI BEACH**
 W 41st STREET CORRIDOR
 TITLE: **MAP OF TOPOGRAPHIC SURVEY**

LONGITUDE SURVEYORS
 7700 N. KENDALL DRIVE, SUITE 705
 MIAMI, FLORIDA 33156
 PHONE: (305)643-0912 FAX: (305)613-5680
 WWW.LONGITUDESURVEYORS.COM

CITY MANAGER: Allina T. Hudak
 Office of Capital Improvements Projects Director:
 David Martinez, P.E.

ENGINEER OF RECORD: _____
 DESIGN ENGINEER: _____
 DRAWN BY: SF
 CHECKER: EMS
 SCALE: 1" = 20'

NO.	DATE	REVISION	APP'D. BY
5			
4			
3			
2			
1	02-01-2023	UPDATE TOPOGRAPHIC SURVEY	JM

File Name: 22053.0.01 FINAL TOPOGRAPHIC SURVEY-9-22-2022
 Survey Reference: _____
 Field Book: N/A Page: N/A Work Order: _____
 Date: 9-9-2022 Sheet: 2 of 18 Drawing: 22053.0.01

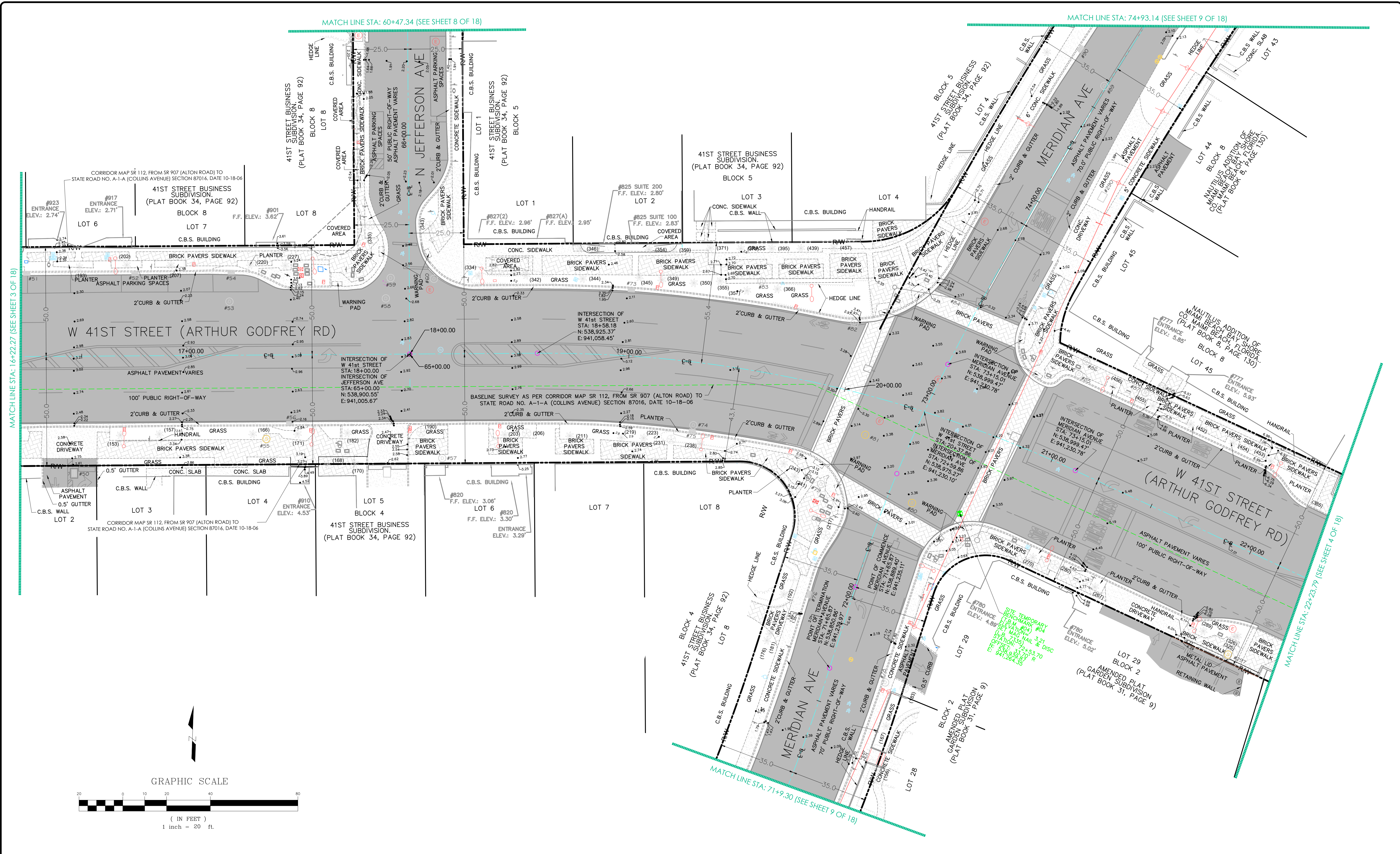

MIAMI BEACH
 OFFICE OF CAPITAL IMPROVEMENTS PROJECTS
 1700 CONVENTION CENTER DRIVE, MIAMI BEACH, FL. 33139

NEIGHBORHOOD: CITY OF MIAMI BEACH
 W 41st STREET CORRIDOR
 TITLE: MAP OF TOPOGRAPHIC SURVEY

LONGITUDE
 SURVEYORS
 7700 N. KENDALL DRIVE, SUITE 705
 MIAMI, FLORIDA 33156
 PHONE: (305) 643-0912 FAX: (305) 513-5480
 WWW.LONGITUDESURVEYORS.COM

CITY MANAGER: Alina T. Hudak
 Office of Capital Improvements Projects Director:
 David Martinez, P.E.

ENGINEER OF RECORD: _____
 DESIGN ENGINEER: _____
 DRAWN BY: SF
 CHECKER: EMS
 SCALE: 1" = 20'

NO.	DATE	REVISION	APP'D. BY
5			
4			
3			
2			
1	02-01-2023	UPDATE TOPOGRAPHIC SURVEY	JM

File Name: 22053.0.01 FINAL TOPOGRAPHIC SURVEY-9-22-2022
 Survey Reference:
 Field Book: N/A Page: N/A Work Order: _____
 Date: 09/23/2022 Sheet: 3 of 18 Drawing: 22053.0.01

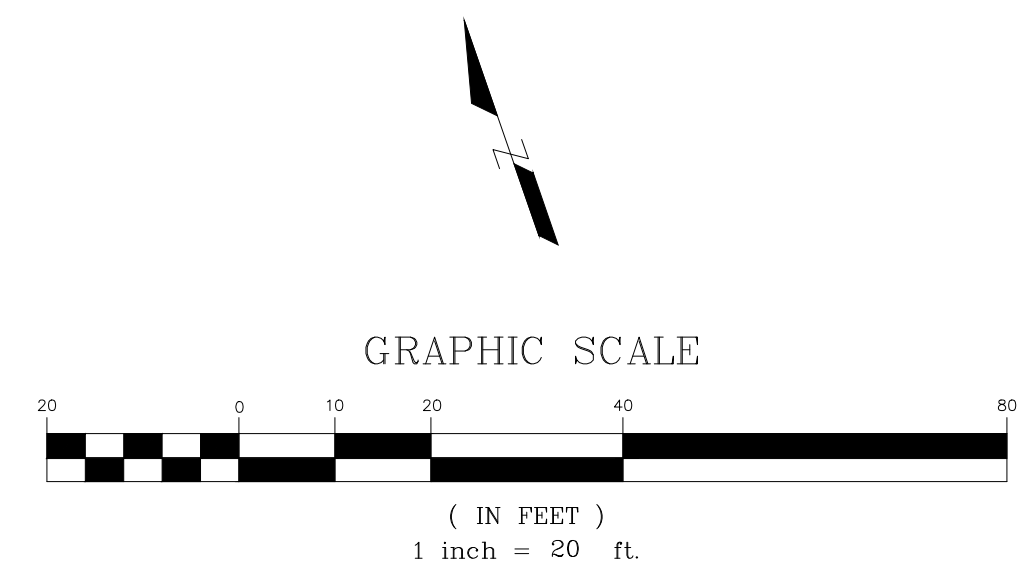
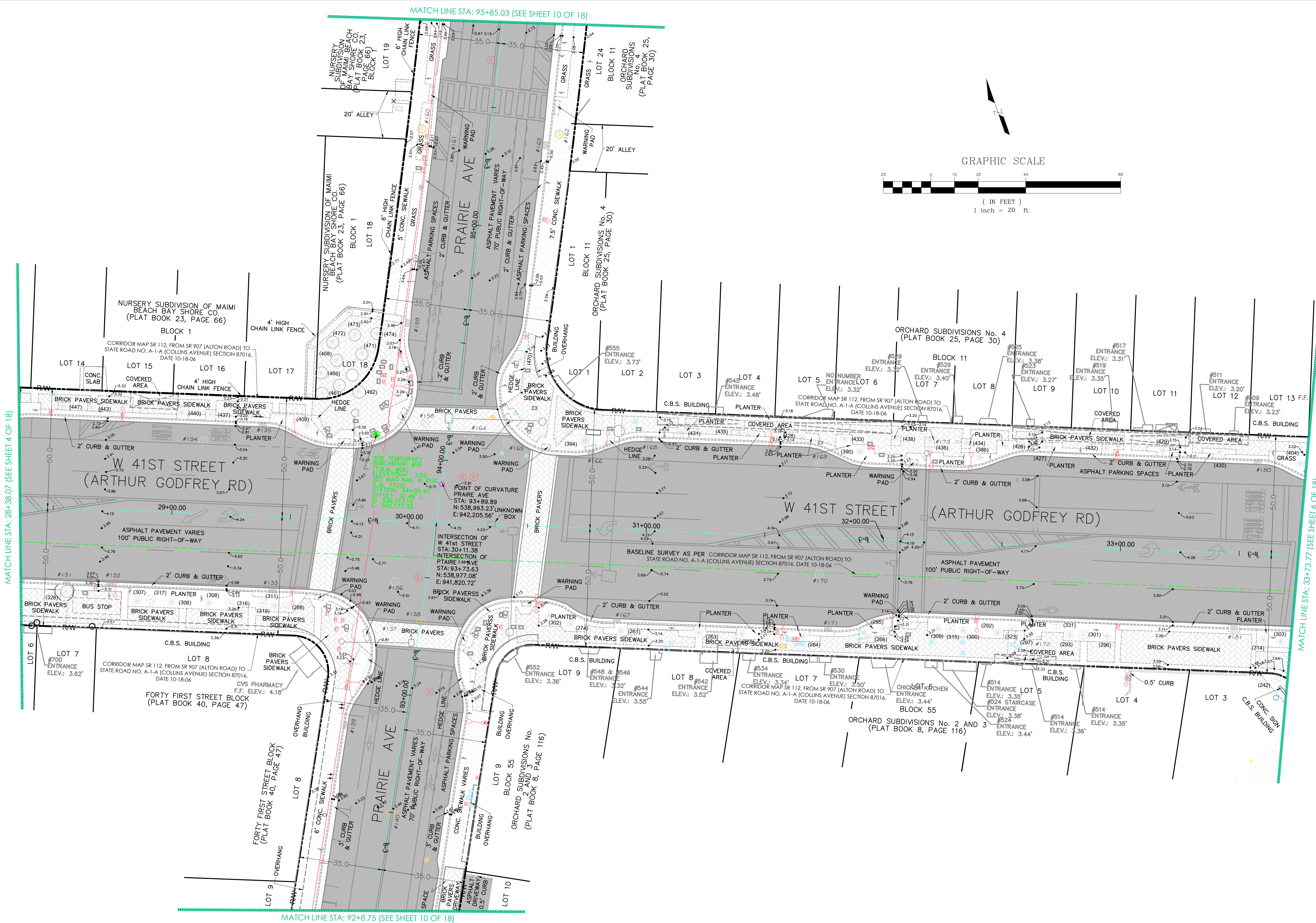

MIAMI BEACH
OFFICE OF CAPITAL IMPROVEMENTS PROJECTS
1700 CONVENTION CENTER DRIVE, MIAMI BEACH, FL 33139

NEIGHBORHOOD: CITY OF MIAMI BEACH
W 41st STREET CORRIDOR
TITLE: MAP OF TOPOGRAPHIC SURVEY

LONGITUDE
SURVEYORS
7700 N. KENDALL DRIVE, SUITE 705
MIAMI, FLORIDA 33156
PHONE: (305) 663-0912 FAX: (305) 513-5680
WWW.LONGITUDESURVEYORS.COM

CITY MANAGER: Alina T. Hudak
Office of Capital Improvements Projects Director:
David Martinez, P.E.

ENGINEER OF RECORD: _____
DESIGN ENGINEER: _____
DRAWN BY: SF
CHECKER: EMS
SCALE: 1" = 20'

NO.	DATE	REVISION	APP'D. BY
5			
4			
2			
1	02-01-2023	UPDATE TOPOGRAPHIC SURVEY	JM

File Name: 22053.0.01 FINAL TOPOGRAPHIC SURVEY-9-22-2022
Survey Reference: _____
Field Book: N/A Page: N/A Work Order: _____
Date: 9-9-2022 Sheet: 5 of 18 Drawing: 22053.0.01

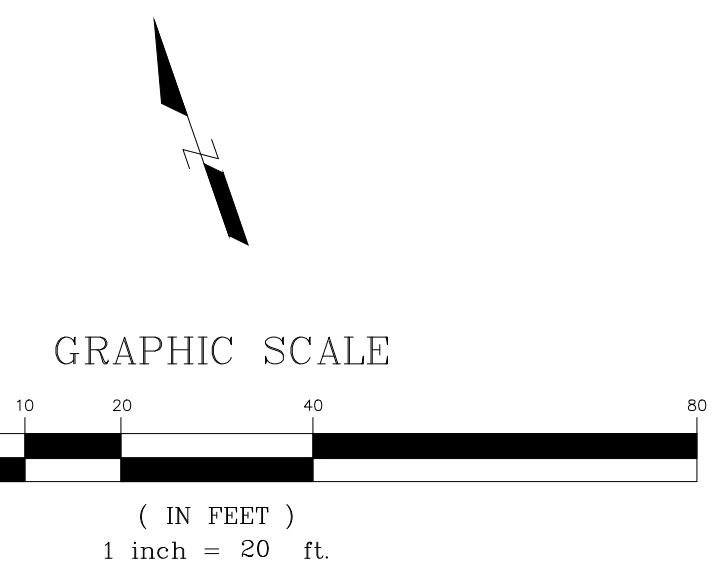

MIAMI BEACH
OFFICE OF CAPITAL IMPROVEMENTS PROJECTS
1700 CONVENTION CENTER DRIVE, MIAMI BEACH, FL 33139

NEIGHBORHOOD: CITY OF MIAMI BEACH
W 41st STREET CORRIDOR
TITLE: MAP OF TOPOGRAPHIC SURVEY

LONGITUDE
SURVEYORS
7700 N. KENDALL DRIVE, SUITE 705
MIAMI, FLORIDA 33156
PHONE: (305) 663-0912 FAX: (305) 513-5680
WWW.LONGITUDESURVEYORS.COM

CITY MANAGER: Alina T. Hudak
Office of Capital Improvements Projects Director:
David Martinez, P.E.

ENGINEER OF RECORD: _____
DESIGN ENGINEER: _____
DRAWN BY: SF
CHECKER: EMS
SCALE: 1" = 20'

ENGINEER OF RECORD: _____
APP'D. BY: _____

NO.	DATE	REVISION	APP'D. BY
5			
4			
3			
2			
1	02-01-2023	UPDATE TOPOGRAPHIC SURVEY	JM

File Name: 22053.0.01 FINAL TOPOGRAPHIC SURVEY-9-22-2022
Survey Reference: _____
Field Book: N/A Page: N/A Work Order: _____
Date: 9-9-2022 Sheet: 6 of 18 Drawing: 22053.0.01



MIAMI BEACH
 OFFICE OF CAPITAL IMPROVEMENTS PROJECTS
 1700 CONVENTION CENTER DRIVE, MIAMI BEACH, FL. 33139

NEIGHBORHOOD: **CITY OF MIAMI BEACH**
 W 41st STREET CORRIDOR

TITLE: **MAP OF TOPOGRAPHIC SURVEY**

LONGITUDE
 SURVEYORS
 7700 N. KENDALL DRIVE, SUITE 705
 MIAMI, FLORIDA 33156
 PHONE: (305) 643-0912 FAX: (305) 513-5680
 WWW.LONGITUDESURVEYORS.COM

CITY MANAGER: Alina T. Hudak
 Office of Capital Improvements Projects Director:
 David Martinez, P.E.

ENGINEER OF RECORD: _____
 DESIGN ENGINEER: _____
 DRAWN BY: SF
 CHECKER: EMS
 SCALE: 1" = 20'

ENGINEER OF RECORD: _____
 APP'D. BY: _____

NO.	DATE	REVISION
5		
4		
3		
2		
1	02-01-2023	UPDATE TOPOGRAPHIC SURVEY

File Name: 22053.0.01 FINAL TOPOGRAPHIC SURVEY-9-22-2022
 Survey Reference: _____
 Field Book: N/A Page: N/A Work Order: _____
 Date: 9-9-2022 Sheet: 7 of 18 Drawing: 22053.0.01

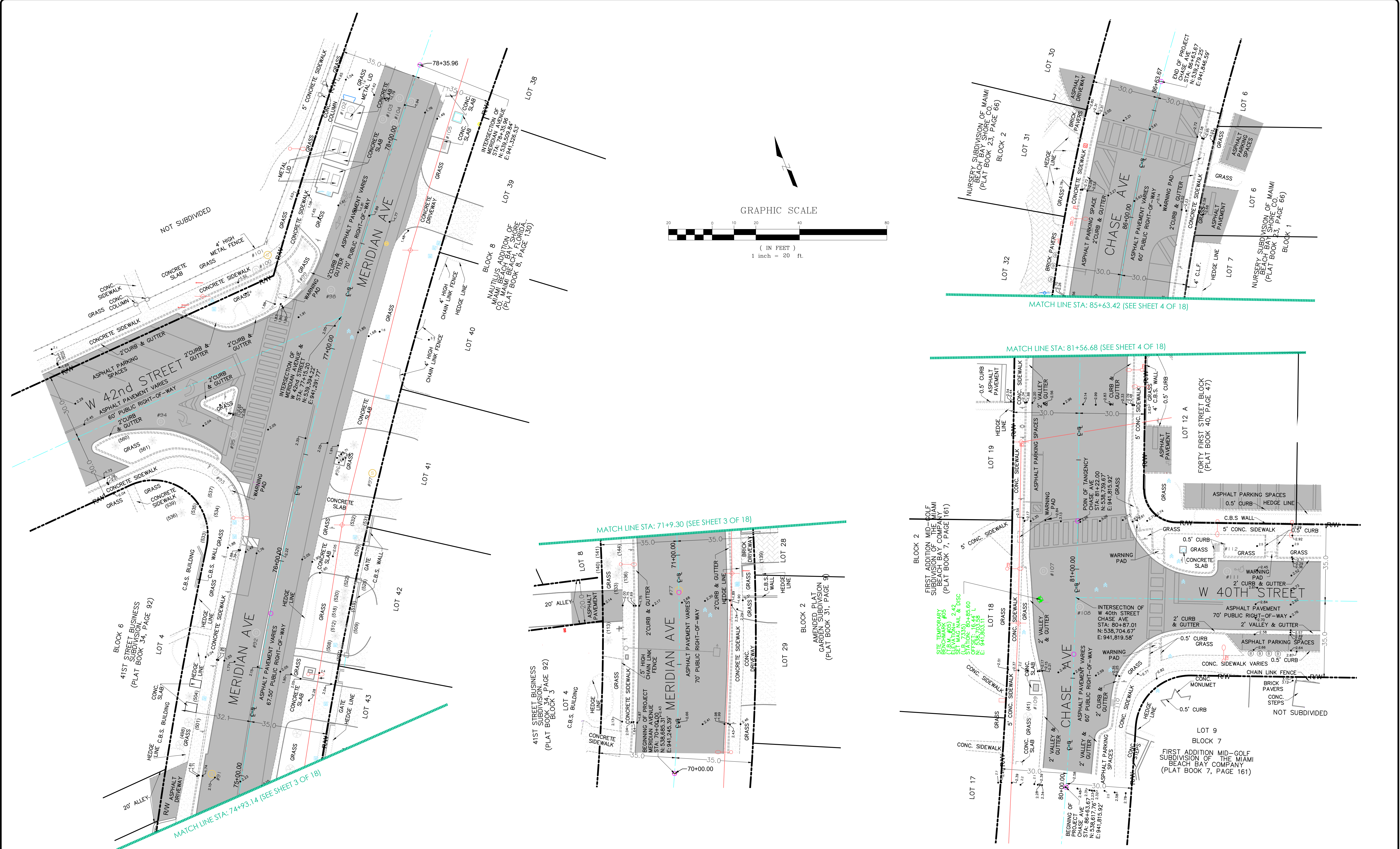

MIAMI BEACH
 OFFICE OF CAPITAL IMPROVEMENTS PROJECTS
 1700 CONVENTION CENTER DRIVE, MIAMI BEACH, FL 33139

NEIGHBORHOOD: CITY OF MIAMI BEACH
 W 41st STREET CORRIDOR

TITLE: MAP OF TOPOGRAPHIC SURVEY

LONGITUDE
 SURVEYORS

7700 N. KENDALL DRIVE, SUITE 705
 MIAMI, FLORIDA 33156
 PHONE: (305) 463-0912 FAX: (305) 513-5680
 WWW.LONGITUDESURVEYORS.COM

CITY MANAGER: Alina T. Hudak
 Office of Capital Improvements Projects Director:
 David Martinez, P.E.

ENGINEER OF RECORD: _____
 DESIGN ENGINEER: _____
 DRAWN BY: SF
 CHECKER: EMS
 SCALE: 1" = 20'

NO.	DATE	REVISION	APP'D. BY
5			
4			
3			
2			
1	02-01-2023	UPDATE TOPOGRAPHIC SURVEY	JM

File Name: 22053.0.01 FINAL TOPOGRAPHIC SURVEY-9-22-2022

Survey Reference: _____

Field Book: N/A Page: N/A Work Order: _____

Date: 9-9-2022 Sheet: 9 of 18 Drawing: 22053.0.01

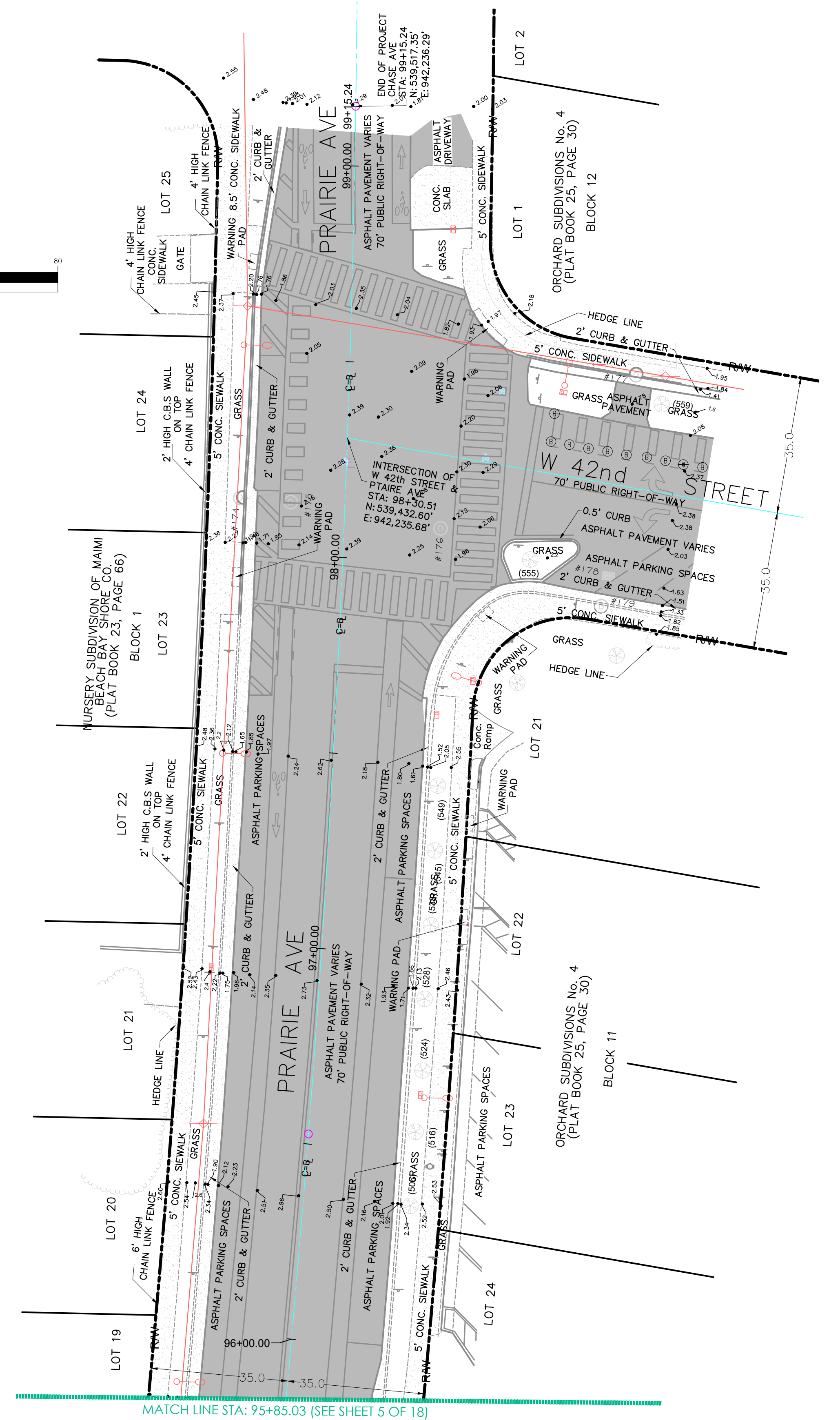
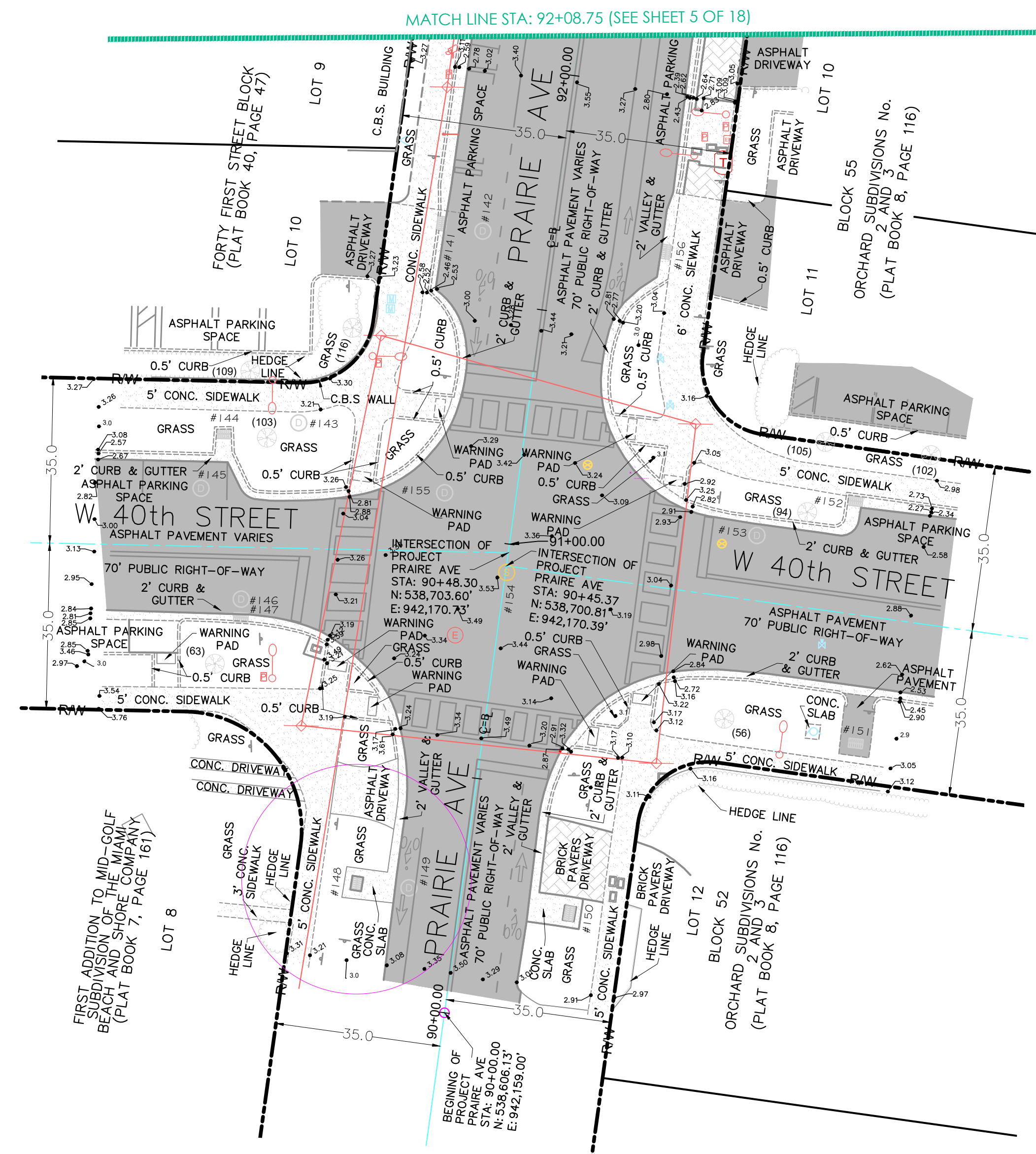
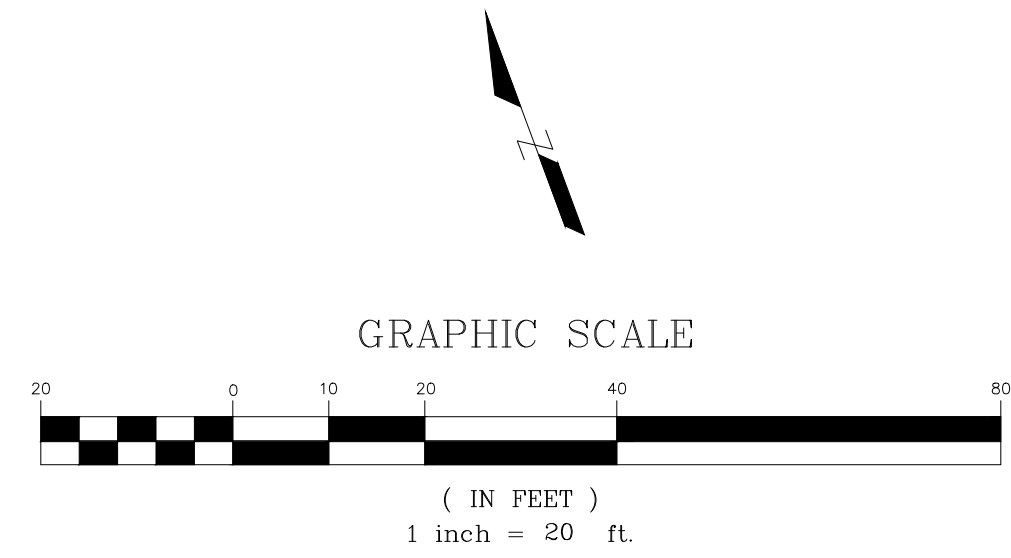
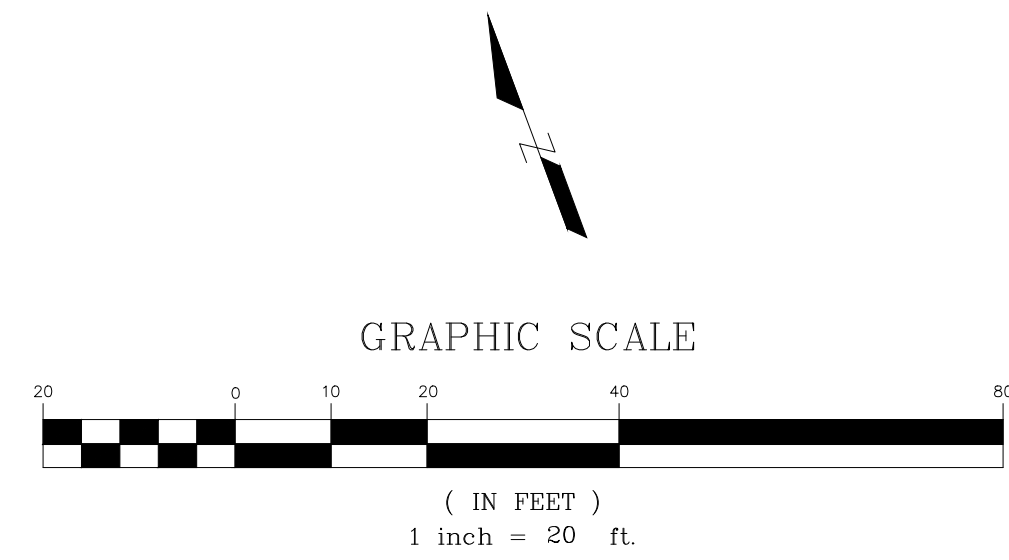

MIAMI BEACH
OFFICE OF CAPITAL IMPROVEMENTS PROJECTS
1700 CONVENTION CENTER DRIVE, MIAMI BEACH, FL 33139

NEIGHBORHOOD: CITY OF MIAMI BEACH
W 41st STREET CORRIDOR
TITLE: MAP OF TOPOGRAPHIC SURVEY

LONGITUDE
SURVEYORS
7700 N. KENDALL DRIVE, SUITE 705
MIAMI, FLORIDA 33156
PHONE: (305) 463-0912 FAX: (305) 513-5680
WWW.LONGITUDESURVEYORS.COM

CITY MANAGER: Allina T. Hudak
Office of Capital Improvements Projects Director:
David Martinez, P.E.

ENGINEER OF RECORD: _____
DESIGN ENGINEER: _____
DRAWN BY: SF
CHECKER: EMS
SCALE: 1" = 20'

NO.	DATE	REVISION	APP'D. BY
1	02-01-2023	UPDATE TOPOGRAPHIC SURVEY	JM
2			
3			
4			
5			

File Name: 22053.0.01 FINAL TOPOGRAPHIC SURVEY-9-22-2022
Survey Reference: _____
Field Book: N/A Page: N/A Work Order: _____
Date: 9-9-2022 Sheet: 10 of 18 Drawing: 22053.0.01

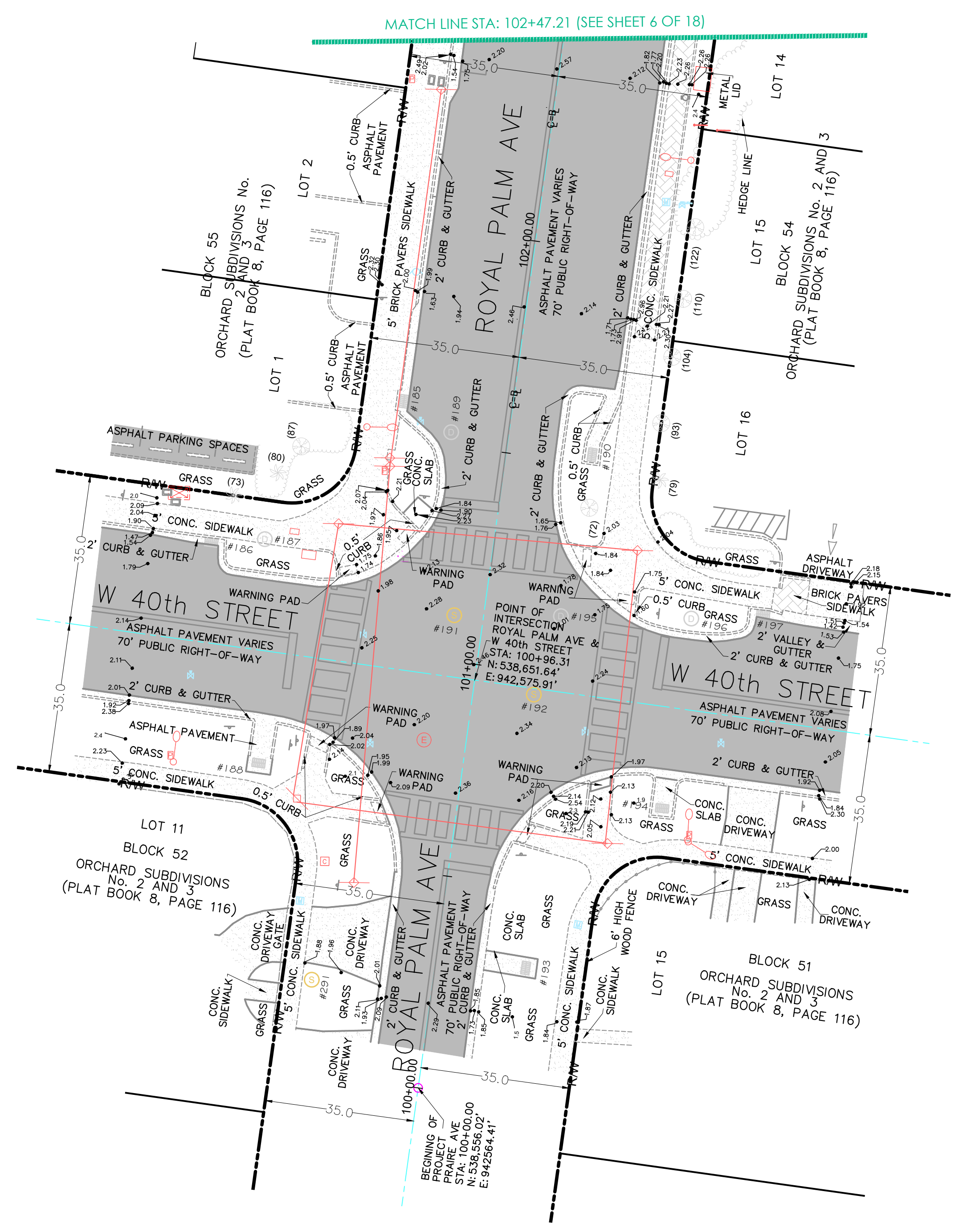
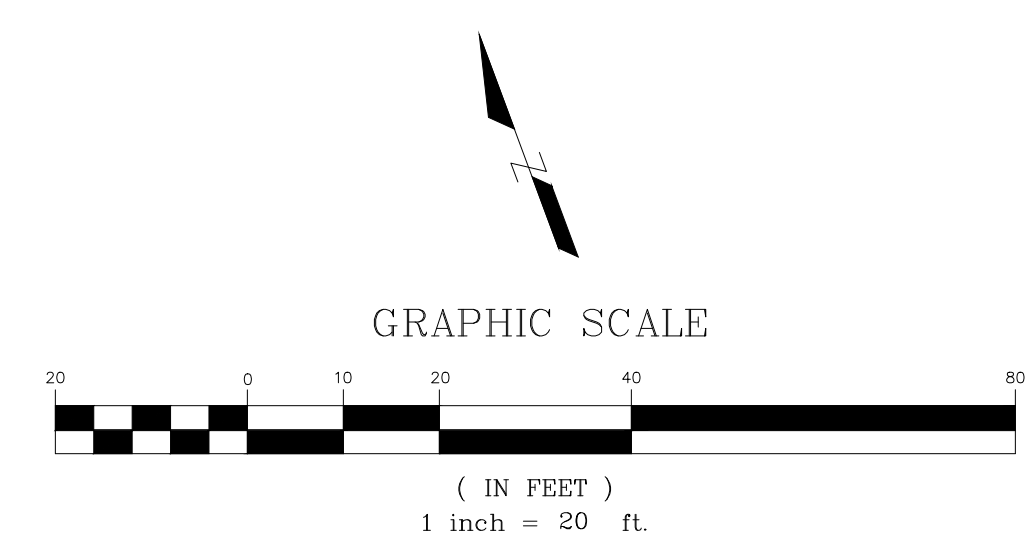
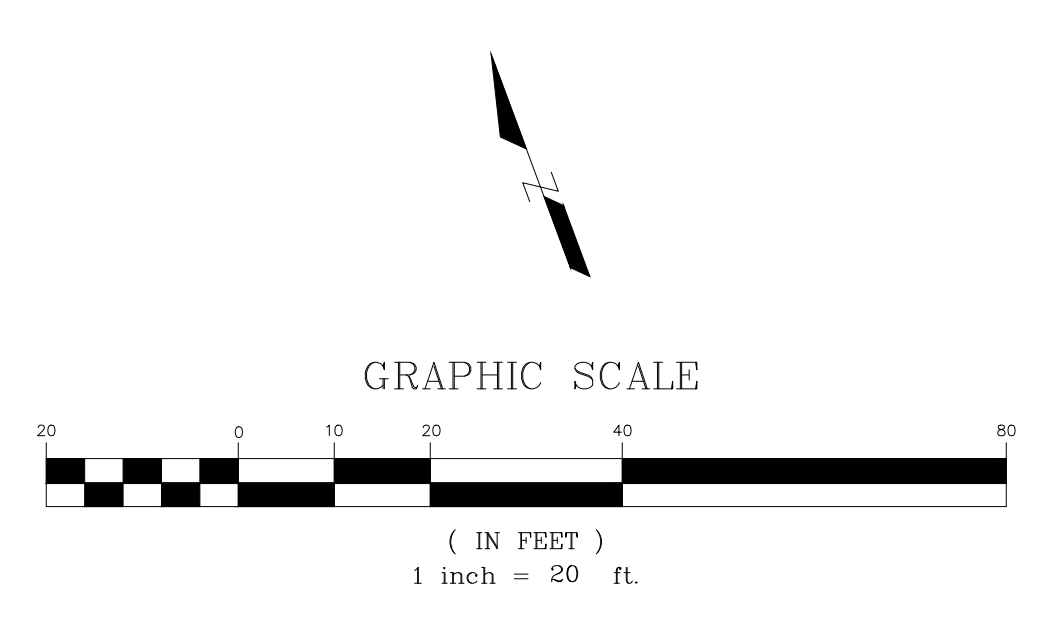

NEIGHBORHOOD: CITY OF MIAMI BEACH
W 41st STREET CORRIDOR
TITLE: MAP OF TOPOGRAPHIC SURVEY

LONGITUDE
SURVEYORS
7700 N. KENDALL DRIVE, SUITE 705
MIAMI, FLORIDA 33156
PHONE: (305) 463-0912 FAX: (305) 513-5680
WWW.LONGITUDESURVEYORS.COM

CITY MANAGER: Alina T. Hudak
Office of Capital Improvements Projects Director:
David Martinez, P.E.

ENGINEER OF RECORD:
DESIGN ENGINEER:
DRAWN BY: SF
CHECKER: EMS
SCALE: 1" = 20'

ENGINEER OF RECORD:
APP'D. BY

NO.	DATE	REVISION	APP'D. BY
5			
4			
3			
2			
1	02-01-2023	UPDATE TOPOGRAPHIC SURVEY	JM

File Name: 22053.0.01 FINAL TOPOGRAPHIC SURVEY-9-22-2022
Survey Reference:
Field Book: N/A Page: N/A Work Order:
Date: 9-9-2022 Sheet: 11 of 18 Drawing: 22053.0.01

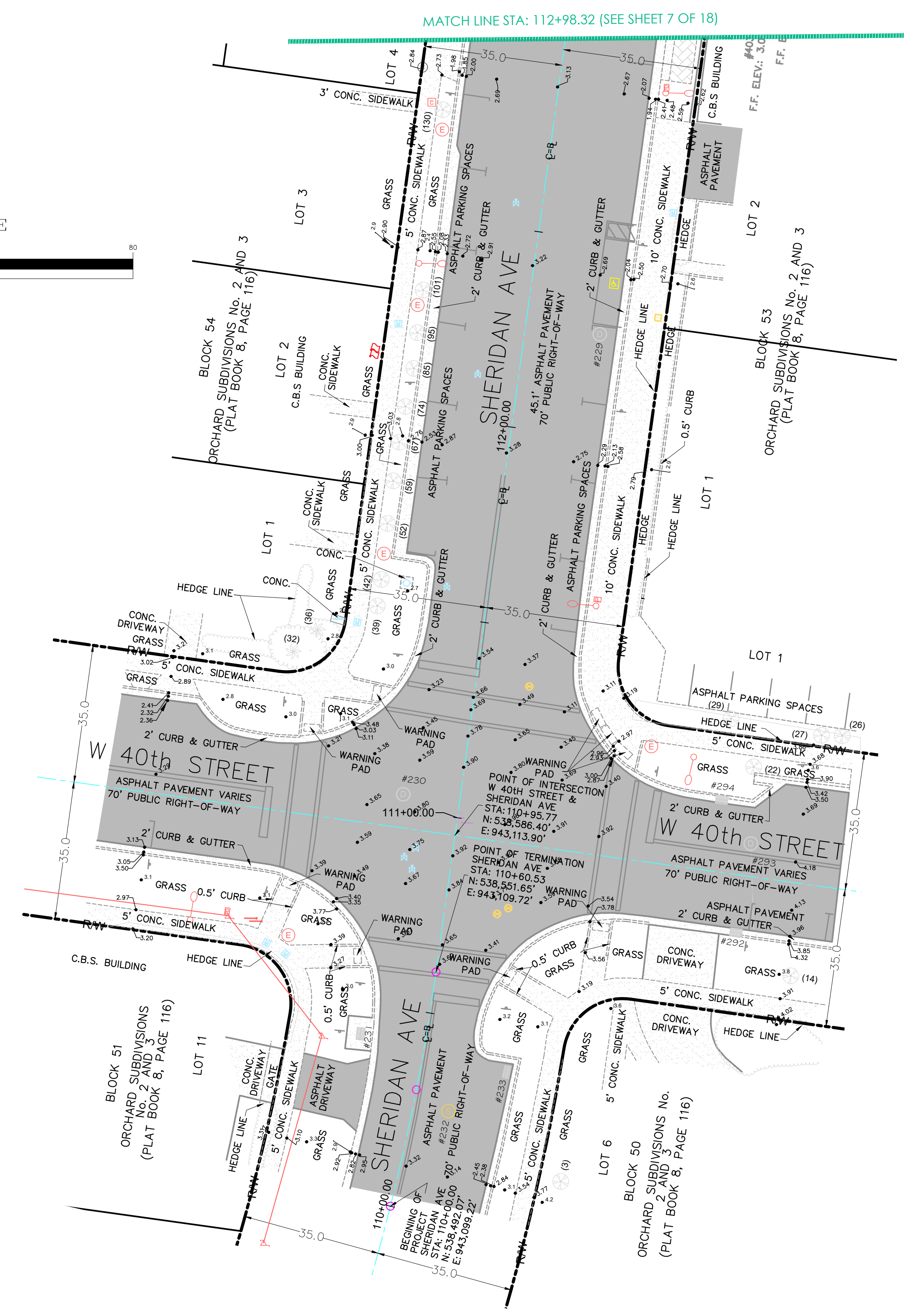
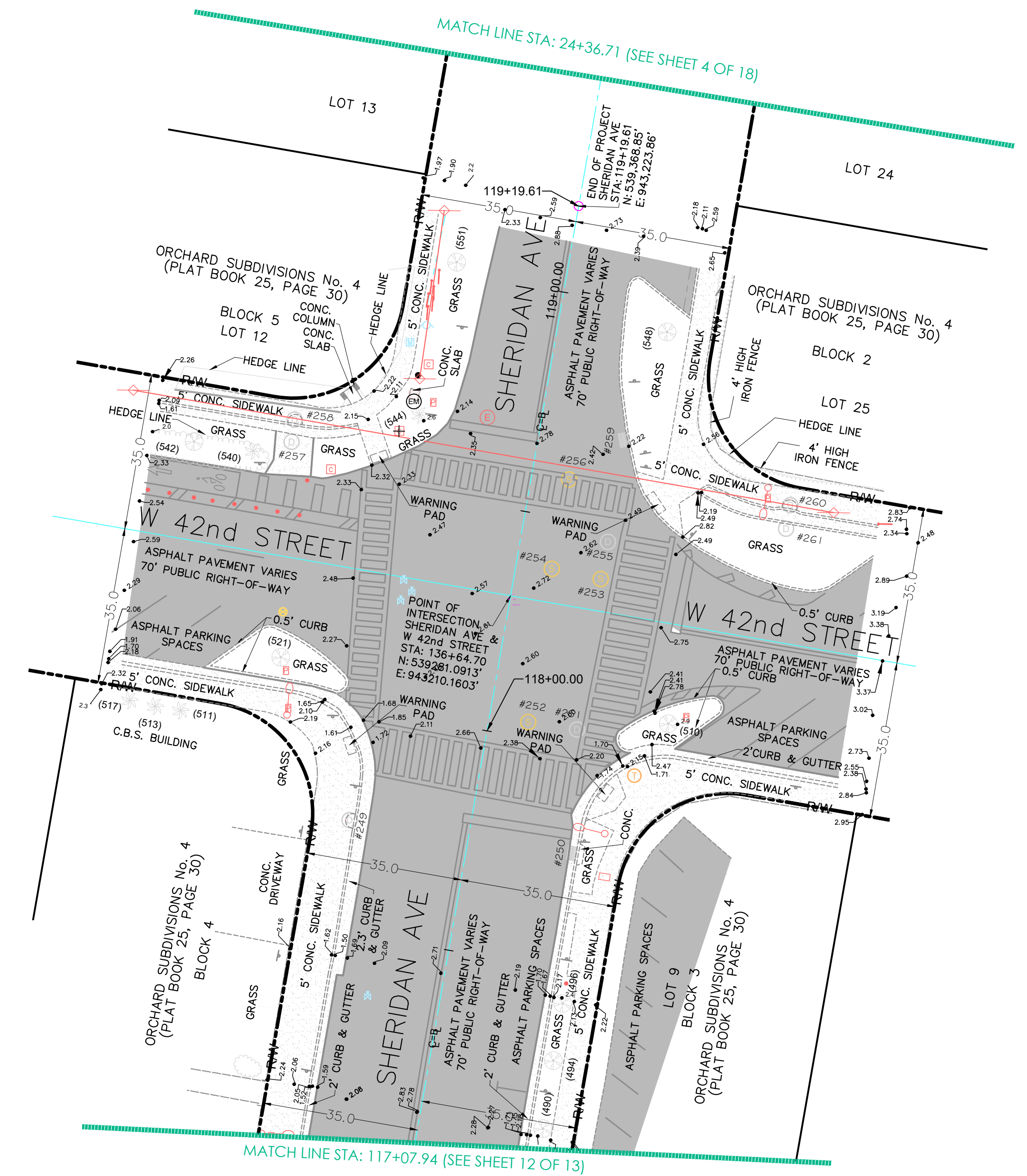
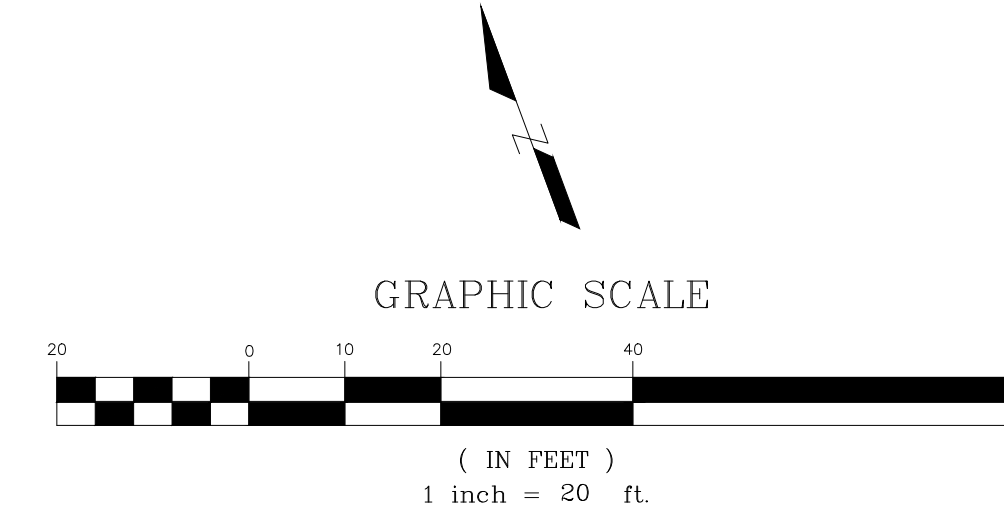
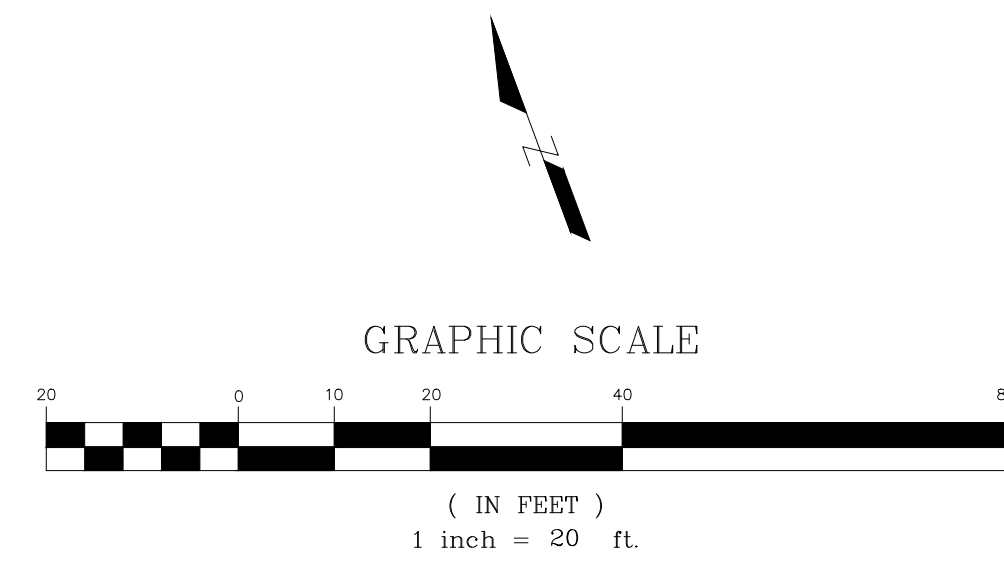

MIAMI BEACH
OFFICE OF CAPITAL IMPROVEMENTS PROJECTS
1700 CONVENTION CENTER DRIVE, MIAMI BEACH, FL 33139

NEIGHBORHOOD: CITY OF MIAMI BEACH
W 41st STREET CORRIDOR
TITLE: MAP OF TOPOGRAPHIC SURVEY

LONGITUDE
SURVEYORS
7700 N. KENDALL DRIVE, SUITE 705
MIAMI, FLORIDA 33156
PHONE: (305) 463-0912 FAX: (305) 513-5680
WWW.LONGITUDESURVEYORS.COM

CITY MANAGER: Alina T. Hudak
Office of Capital Improvements Projects Director:
David Martinez, P.E.

ENGINEER OF RECORD:
DESIGN ENGINEER:
DRAWN BY: SF
CHECKER: EMS
SCALE: 1" = 20'

ENGINEER OF RECORD:
APP'D. BY

NO.	DATE	REVISION
5		
4		
3		
2		
1	02-01-2023	UPDATE TOPOGRAPHIC SURVEY

File Name: 22053.0.01 FINAL TOPOGRAPHIC SURVEY-9-22-2022
Survey Reference:
Field Book: N/A Page: N/A Work Order:
Date: 9-9-2022 Sheet: 12 of 18 Drawing: 22053.0.01

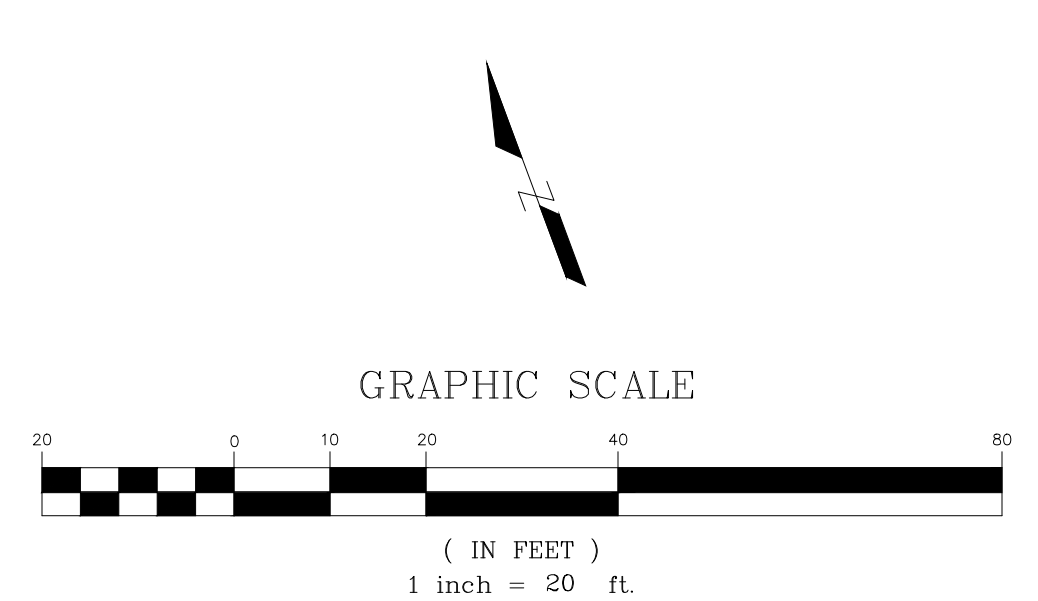
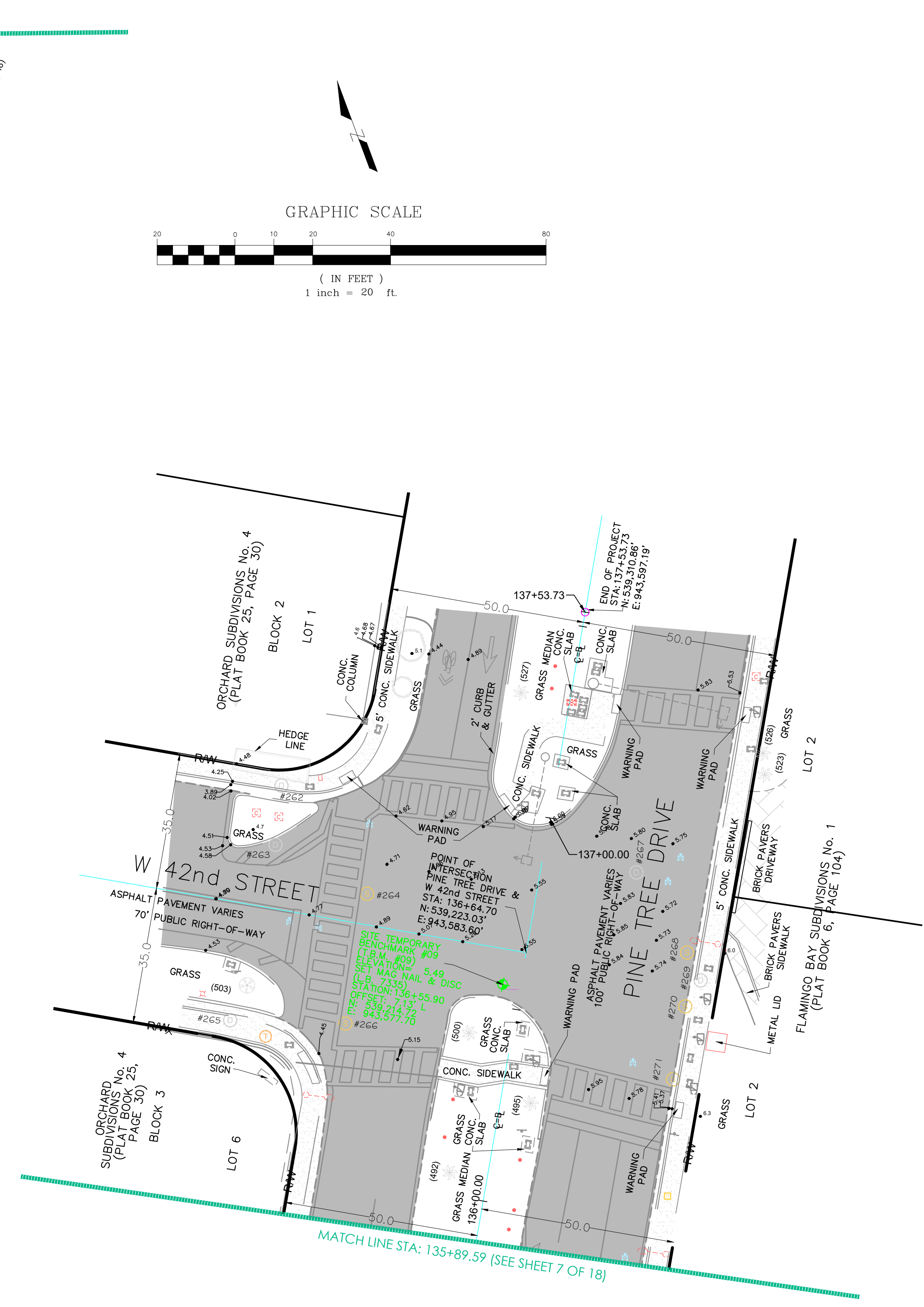
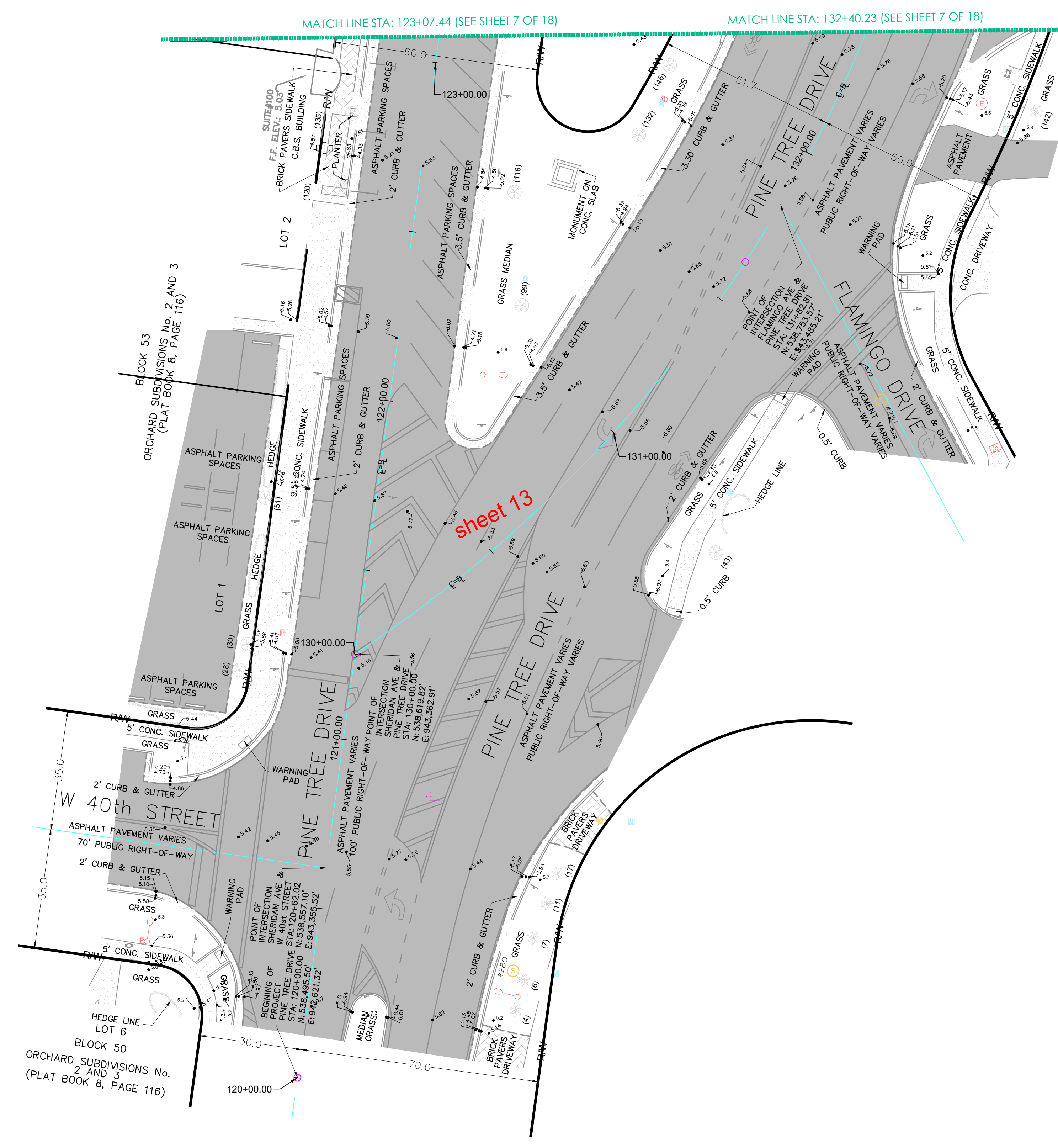

MIAMI BEACH
OFFICE OF CAPITAL IMPROVEMENTS PROJECTS
1700 CONVENTION CENTER DRIVE, MIAMI BEACH, FL 33139

NEIGHBORHOOD: **CITY OF MIAMI BEACH**
W 41st STREET CORRIDOR
TITLE: **MAP OF TOPOGRAPHIC SURVEY**

LONGITUDE
SURVEYORS
7700 N. KENDALL DRIVE, SUITE 705
MIAMI, FLORIDA 33156
PHONE: (305) 463-0912 FAX: (305) 513-5680
WWW.LONGITUDESURVEYORS.COM

CITY MANAGER: Allina T. Hudak
Office of Capital Improvements Projects Director:
David Martinez, P.E.

ENGINEER OF RECORD:
DESIGN ENGINEER:
DRAWN BY: SF
CHECKER: EMS
SCALE: 1" = 20'

NO.	DATE	REVISION	APP'D. BY
5			
4			
3			
2			
1	02-01-2023	UPDATE TOPOGRAPHIC SURVEY	JM

File Name: 22053.0.01 FINAL TOPOGRAPHIC SURVEY-9-22-2022
Survey Reference:
Field Book: N/A Page: N/A Work Order:
Date: 9-9-2022 Sheet: 13 of 18 Drawing: 22053.0.01

UTILITY TABLE									
NUMBER	STRUCTURE	RIM ELEVATION	DIRECTION	TYPE	SIZE	INVERT	BOTTOM ELEVATION	SEDIMENT ELEVATION	NOTE
1	CATCH BASIN	2.11	NE	RCP	18"	-1.56	-1.99	-0.39	FULL OF WATER
2	DRAINAGE MANHOLE	2.20	N	RCP	15"	-4.05			
			SW	RCP	18"	-0.98			
			S	RCP	24"	-4.05			
3	DRAINAGE MANHOLE	2.56	SW	RCP	30"	-1	-6.44	-4.44	FULL OF WATER
			NE	RCP	30"	-3.86			
4	SANITARY MANHOLE	2.42	NE	RCP	24"	-3.26			
5	CATCH BASIN	1.59	E	C.I.P.	12"	-0.62	-0.66		
6	DRAINAGE MANHOLE	1.77	W	C.I.P.	12"	-0.67	-0.75		FULL OF WATER
			E	C.I.P.	12"	-0.75			
			SW	C.I.P.	12"	-0.73			
7	SANITARY MANHOLE	1.92							FULL OF WASTE;PIPES NOT VISIBLE
8	DRAINAGE MANHOLE	2.08	W	C.I.P.	12"	-0.01	-0.24		
			SE(1)	C.I.P.	12"	0.37			
			SE(2)	C.I.P.	12"	0.26			
9	CATCH BASIN	2.37	NW	C.I.P.	12"	-2.70	-2.70		FULL OF WATER
			SW	RCP	12"	-2.19			
10	CATCH BASIN	2.18							FULL OF WATER;NO PIPES VISIBLE
11	DRAINAGE MANHOLE	2.70	SW	RCP	30"	-3.79	-1.35		
			NE	RCP	30"	-2.82			
12	SANITARY MANHOLE	2.71	NW	RCP	24"	-3.53			
			SW	RCP	24"	-3.51			
13	SANITARY MANHOLE	2.85	N	RCP	24"	-3.21			
			SE	RCP	24"	-3.47			
			S	RCP	24"	-3.43			
14	CATCH BASIN	2.40							FULL OF WATER;NO PIPES VISIBLE
15	CATCH BASIN	2.37	N	RCP	30"	TOP OF PIPE INVERT 0.12	-5.60		
			SW	RCP	30"	-2.73			
			SW	RCP	30"	-2.13			
16	DRAINAGE MANHOLE	2.32	NE	RCP	12"	0.06	-1.24		
			SE	RCP	15"	-1.07			
17	CATCH BASIN	1.48	SW	RCP	12"	0.06			
17A	SANITARY MANHOLE	2.02	NW	CLAY	8"	-1.9	-1.93		
18	SANITARY MANHOLE	2.24	NW	RCP	18"	-3.11			
			S	CLAY	18"	-3.18			
19	DRAINAGE MANHOLE	1.90	NE	RCP	12"	-2.58			
			SE	RCP	12"	-2.57	-2.58		
20	CATCH BASIN	1.12	E	PVC	10"	0.03	-0.02		
21	SANITARY MANHOLE	1.90	NW	CLAY	18"	-2.89			
			NE	CLAY	12"	-2.68			
			SE	CLAY	18"	-2.95			
22	DRAINAGE MANHOLE	1.41	N	RCP	12"	-1.3	-3.05		
			NE	RCP	12"	-2.62			
			SW	RCP	12"	-1.17			
23	DRAINAGE MANHOLE	1.71	NE	RCP	12"	-2.24	-2.81		FULL OF WATER
			SE	RCP	12"	-2.42			
			SW	RCP	12"	-2.27			
24	SANITARY MANHOLE	2.46	NE	CLAY	8"	-2.89			
			SW	CLAY	8"	-2.93			
25	CATCH BASIN	1.28	NW	RCP	12"	-1.7	-2.07		FULL OF WATER
26	DRAINAGE MANHOLE	1.81	NW	RCP	10"	-0.94	-1.19		FULL OF WATER
27	CATCH BASIN	1.56	SE	RCP	15"	-2.59	-4.48		
28	DRAINAGE MANHOLE	2.55	NW	RCP	12"	-2.4	-4.90	-2.35	FULL OF WATER
			NE	C.I.P.	CONFLICT PIPE	T.O.P -0.85			
			SE	C.I.P.	18"	-2.5			
29	DRAINAGE MANHOLE	2.00	SW	RCP	CONFLICT PIPE	T.O.P -0.85		-2.21	FULL OF WATER
30	CATCH BASIN	1.66	SE	RCP	18"	-2.32	0.56		FULL OF SEDIMENT; NO PIPES VISIBLE
31	CATCH BASIN	1.81	NE	PVC	6"	0.11	-1.94		FULL OF WATER
32	DRAINAGE MANHOLE	2.69	SW	RCP	24"	-4.27	-2.31		FULL OF WATER
			NE	RCP	24"	-3.46			
33	CATCH BASIN	2.52						1.52	FULL OF SEDIMENT; NO PIPES VISIBLE
34	CATCH BASIN	2.59	NW	RCP	12"	1.01			FULL OF SEDIMENT
35	CATCH BASIN	1.75	NE	RCP	12"	-1.16	-1.41		
36	DRAINAGE MANHOLE	2.46	NW	RCP	30"	-2.64	-4.19		
			SE	RCP	24"	-3.19			
37	SANITARY MANHOLE	2.43	NW	CLAY	8"	-1.55			
			W	CLAY	10"	-1.33			
			NE	CLAY	12"	-1.42			
			SW	CLAY	8"	-1.35			
38	DRAINAGE MANHOLE	2.11	NE	RCP	12"	-0.82	-1.23		
39	SANITARY MANHOLE	2.81	E	CLAY	8"	-0.74			
40	DRAINAGE MANHOLE	2.36	SW	RCP	12"	-0.86	-1.41		
			NE	RCP	12"	-1.03			
41	CATCH BASIN	2.41	NE	CONFLICT PIPE		-0.82			
			NW	RCP	24"	-2.84			
			SE	RCP	12"	-0.34			
			SW	CONFLICT PIPE					
42	CATCH BASIN	1.90	NE	PVC	12"	-0.6			FULL OF WATER
			NW	RCP	18"	-2.91			
			E	RCP	18"	-2.91			
			SW	RCP	12"	-1.11			
43	DRAINAGE MANHOLE	1.90	NE	PVC	12"	-0.45	-0.84		FULL OF WATER
			SW	PVC	12"	-0.56			
44	DRAINAGE MANHOLE	2.37	SW	RCP	12"	1.36	-2.73		
			SE	RCP	12"	-1.61			
45	CATCH BASIN	2.57	SW	RCP	12"	-1.47	-1.21		
			NE	RCP	12"	1.71			
46	CATCH BASIN	1.77	SW	RCP	12"	-2.04			
47	SANITARY MANHOLE	2.81	SW	RCP	24"	-3.06			
			NE	RCP	24"	-3.13			
48	DRAINAGE MANHOLE	2.94	NW	RCP	24"	-0.89	-1.98		
			SE	RCP	24"	-0.17	-1.15		
49	DRAINAGE MANHOLE	2.67	SW	RCP	30"	-1.45	-1.98		
			NE	RCP	30"	-1.33			
			SE	RCP	12"	-1.19			

UTILITY TABLE									
NUMBER	STRUCTURE	RIM ELEVATION	DIRECTION	TYPE	SIZE	INVERT	BOTTOM ELEVATION	SEDIMENT ELEVATION	NOTE
50	CATCH BASIN	2.59	S	BAFFLE		-2.91			
51	CATCH BASIN	2.20						1.85	FULL OF WATER; PIPES NOT VISIBLE
52	CATCH BASIN	2.00							FULL OF WATER; PIPES NOT VISIBLE
53	DRAINAGE MANHOLE	2.38	NW	HDPE	15"	-2.32	-6.87		
			NE	HDPE	15"	-2.22			
54	CATCH BASIN	1.98	NE	HDPE	15"	-2.05	-2.54		
			SE	HDPE	15"	-2.05			
55	SANITARY MANHOLE	3.54	SW	RCP	24"	-3.19	-2.68		
			NE	CLAY	20"	-3.44			
56	CATCH BASIN	2.14	SW	RCP	15"	-2.04	-2.68		
			NE	RCP	15"	-2.22			
57	DRAINAGE MANHOLE	2.79	SW	RCP	24"	-2.61		-2.21	
			E	RCP	24"	-2.54			
58	DRAINAGE MANHOLE	2.73	NE	HDPE	15"	-4.57	-7.32		FULL OF WATER
			NW	HDPE	15"	-2.51			
59	DRAINAGE MANHOLE	2.67	NE	RCP	24"	-3.34	-7.33		FULL OF WATER
			S	HDPE	24"	-4.58			
60	DRAINAGE MANHOLE	2.82	SW	RCP	24"	-2.50	-3.24		
			NE	RCP	24"	-2.94			
62	CATCH BASIN	1.52						1.68	FULL OF SEDIMENT
63	SANITARY MANHOLE	2.20	NE	CLAY	8"	-1.48			
			NW	CLAY	8"	-1.44			
64	CATCH BASIN	2.17	N	RCP	16"	-1.25	-1.89		
			NE	RCP	12"	-1.07			
			W	RCP	12"	-1.07			
65	CATCH BASIN	1.51	SW	RCP	12"	-1.01	-1.15		
66	DRAINAGE MANHOLE	1.83	NE	RCP	12"	-0.95	-1.28		
			SE	PVC	8"	-2.2			
67	CATCH BASIN	1.72	NE	CLAY	12"	-0.78	-0.88		
68	CATCH BASIN	1.67	SW	CLAY	12"	-0.55	-1.11		
			NE	CLAY	12"	-0.43			
			SE	RCP	12"	-0.86			
69	DRAINAGE MANHOLE	1.97	W	RCP	15"	-0.31	-3.63		
			NE	RCP	24"	-3.57			
			SW	RCP	12"	-3.58			
			SE	RCP	24"	-0.84			
70	DRAINAGE MANHOLE	1.82	NW	RCP	16"	-0.7	-0.96		
71	DRAINAGE WELL	2.28		TOP OF VALVE		-0.93			
72	CATCH BASIN	1.83	SW	CLAY	12"	-0.56	-0.74		
73	CATCH BASIN	1.96						1.66	FULL OF SEDIMENT; NO PIPES VISIBLE
74	DRAINAGE MANHOLE	2.17							FULL OF SEDIMENT; FULL OF WATER; NO PIPES
75	CATCH BASIN	2.10	N	RCP	12"	0.12		-0.9	FULL OF WATER; NO PIPES VISIBLE
76	CATCH BASIN	1.60							
77	SANITARY MANHOLE	2.81	N	PVC	12"	-3.07			
			W	CLAY	8"	-2			
			S	PVC	12"	-3.02			
78	DRAINAGE MANHOLE	2.25	E	RCP	12"	-0.43	-0.70		
79	DRAINAGE MANHOLE	3.17	SW	C.I.P.	6"	0.89'			FULL OF WATER
			S	C.I.P.	6"	0.94'			
80	SANITARY MANHOLE	3.35	NW	RCP	24"	-1.36	-1.29		
			E	RCP	24"	-1.29			
81	SANITARY MANHOLE	3.31	SW	CLAY	20"	-2.94			
			SE	CLAY	20"	-2.99			
82	DRAINAGE MANHOLE	3.04	NE	RCP	18"	-1.46	-2.76		FULL OF WATER
			SW	RCP	24"	-2.46			
			S	RCP	15"	-2.56			
83	DRAINAGE MANHOLE	2.96'	SW	RCP	24"	-2.85	-3.02		FULL OF WATER; TRASH
			SE	RCP	15"	-2.12			
84	DRAINAGE MANHOLE	3.29	NE	RCP	15"	-1.68	-2.06		FULL OF WATER
			E	RCP	15"	-1.73			
			SW	RCP	18"	-1.55			
85	DRAINAGE MANHOLE	4.79	N	RCP	15"	0.51	0.27		
			S	RCP	15"	0.57			
86	DRAINAGE MANHOLE	5.00	E	RCP	6"	0.52	-4.37'		
			W	RCP	15"	-1.19			
			S	RCP	15"	0.85	-1.72		
87	DRAINAGE MANHOLE	5.63	N	TRENCH	2' WIDTH	-4.37			
88	DRAINAGE MANHOLE	5.64	S	TRENCH	2' WIDTH	-4.36			
89	DRAINAGE MANHOLE	2.32		TOP OF VALVE		-0.73			
90	CATCH BASIN	1.79	SW	CLAY	3"	-0.19	-1.21		
91	SANITARY MANHOLE	2.09	NE	CLAY	8"	-1.7			
			SW	PVC	8"	-1.61			
92	DRAINAGE (WELL)	2.08	W	TOP OF VALVE		0.23	-6.92		
93	DRAINAGE MANHOLE	1.99	NE	PVC	16"	-1.31			FULL OF WATER
94	DRAINAGE MANHOLE	2.33	NW	TOP OF VALVE		-0.42	-6.67	-1.01	
95	DRAINAGE MANHOLE	1.94	NE	PVC	16"	-2.11	-3.32		FULL OF WATER
			SE	PVC	16"	-2.59			
			SW	PVC	16"	-1.86			
96	CATCH BASIN	1.73	W	PVC	16"	-1.8	-2.92		
97	SANITARY MANHOLE	2.51	NE	CLAY	12"	-2.84			
			SW	CLAY	8"	-2.06			
			S	CLAY	12"	-1.94			
98	DRAINAGE MANHOLE	2.03	NE	HDPE	24"	-1.91	-6.97		
			NW	HDPE	24"	-2.92			
99	CATCH BASIN	1.78	N	HDPE	20"	-3.68	-3.92		FULL OF WATER
			NW	CLAY	12"	-2</			

UTILITY TABLE									
NUMBER	STRUCTURE	RIM ELEVATION	DIRECTION	TYPE	SIZE	INVERT	BOTTOM ELEVATION	SEDIMENT ELEVATION	NOTE
101	SANITARY MANHOLE	1.81	W	PVC	8"	-2.59			FULL OF SEDIMENT
			E	PVC	8"	-2.64			
102	DRAINAGE MANHOLE	1.55							FULL OF WATER; PIPES NOT VISIBLE
103	DRAINAGE MANHOLE	1.81	W	HDPE	36"	-4.19	-8.19	-7.19	FULL OF WATER
			E	HDPE	24"	-7.9			
104	DRAINAGE MANHOLE	1.89	N	HDPE	24"	-4.2	-8.11	-2.31	FULL OF WATER
			NW	HDPE	24"	-7.85			
			SE	HDPE	16"	-2.8			
			SW	HDPE	24"	-2.31			
105	CATCH BASIN	1.06	NW	HDPE	16"	-2.65	-6.69		
106	CATCH BASIN	5.01						4.81	FULL OF SEDIMENT; NO PIPES FOUND
107	DRAINAGE MANHOLE	2.59	E	HDPE	15"	-3.95	-5.38		
			S	HDPE	15"	-1.8			
108	SANITARY MANHOLE	3.05	N	CLAY	8"	-0.5			
			E	CLAY	8"	-0.43			
109	CATCH BASIN	2.13	N	HDPE	15"	-2.15	-7.04		
			SE	HDPE	15"	-2.96			
110	CATCH BASIN	2.25	NW	HDPE	15"	-2.78	-6.92		FULL OF WATER
111	DRAINAGE MANHOLE	2.54	NW	HDPE	15"	-1.96	-5.96		
			W	RCP	24"	-4.06			
			E	RCP	24"	-3.61			
112	CATCH BASIN	2.12	SE	HDPE	15"	-1.43	-3.13		
113	CATCH BASIN	3.68					-0.32	3.58	FULL OF WATER; PIPES NOT VISIBLE
114	CATCH BASIN	2.79	SE	RCP	16"	-0.93	-1.51		
115	DRAINAGE MANHOLE	3.11	NE	RCP	16"	-0.71	-3.09		CONFLICT PIPE E TO W
			E	RCP	36"	-1.49			
116	CATCH BASIN	2.54							FULL OF WASTE
117	SANITARY MANHOLE	3.16	N	PVC	8"	-2.14			
			W	PVC	8"	-0.54			
			E	ASBESTO	8"	-1.94			
			S	PVC	8"	-2.18			
118	CATCH BASIN	2.52	W	RCP	18"	-0.93	-1.03		
119	DRAINAGE MANHOLE	3.46	W	RCP	36"	-5.04	-5.90		FULL OF WATER
			E	RCP	36"	-5.02			
120	CATCH BASIN	2.83	N	RCP	15"	-1.6	-2.13		
121	DRAINAGE MANHOLE	2.91	E-W	CONFLICT PIPE					
			S	RCP	12"	-2.19	-3.14		
122	CATCH BASIN	1.91	N	RCP	12"	-2.31	-2.50		
			E	RCP	12"	-2.32			
123	CATCH BASIN	2.01	W	RCP	12"	-0.25	-2.41		
124	CATCH BASIN	2.39						-4.61	FULL OF WATER
125	SANITARY MANHOLE	2.74	NW	RCP	15"	-2.48	-3.70		
			W	RCP	24"	-3.87			
			E	RCP	24"				
126	CATCH BASIN	2.36	W	RCP	15"	-1.12	-1.62		
127	SANITARY MANHOLE	3.18	W	RCP	36"	-4.52	-4.52		FULL OF WATER
			E	RCP	36"	-4.22			
			SE	RCP	15"	-2.87			
128	SANITARY MANHOLE	3.25	N	PVC	8"	-2.2			
			SE	PVC	8"	-2.25			
129	CATCH BASIN	2.87	W	RCP	36"	-4.13	-4.33		
			E	RCP	36"	-4.23			
130	CATCH BASIN	2.94					-1.06		FULL OF WATER; NO PIPES FOUND
131	CATCH BASIN	3.06					-0.94		FULL OF WATER; NO PIPES FOUND
132	CATCH BASIN	3.04					-0.96		FULL OF WATER; NO PIPES FOUND
133	CATCH BASIN	2.94					-2.22		FULL OF WATER; NO PIPES FOUND
134	DRAINAGE MANHOLE	3.03	NE	RCP	18"	-1.52			
			W	RCP	32"	-4.32	-4.37		
			SE	RCP	16"	-2.76			
			E	RCP	32"	-4.23			
135	CATCH BASIN	2.74	W	CONFLICT PIPE	8"	1.44	-1.69		
			SW	HDPE	15"	-1.32			
136	DRAINAGE MANHOLE	3.59	N	RCP	24"	-2.91	-3.31		
			W	C.I.P.	CONFLICT PIPE	T.O.P. -0.79			
			E	C.I.P.	CONFLICT PIPE	T.O.P. -0.79			
			S	RCP	24"	-2.8			
137	DRAINAGE MANHOLE	3.45	N	RCP	24"	-3.61			FULL OF WATER
			W	RCP	CONFLICT PIPE	-1.87			
			SW	RCP	18"	-1.25			
138	SANITARY MANHOLE	3.62	W	RCP	24"	-4.01			
			E	RCP	24"	-3.8			
139	CATCH BASIN	2.62	NE	RCP	18"	-1	-1.20		
140	SANITARY MANHOLE	3.42	S	CLAY	8"	-0.25			
141	CATCH BASIN	2.39	E	PVC	15"	-0.99	-3.21		FULL OF WATER
142	DRAINAGE MANHOLE	2.91	N	RCP	24"	-4.64			
			W	PVC	15"	-1.5			
			E	PVC	15"	-4.59			
			S	RCP	24"	-4.61			
143	DRAINAGE MANHOLE	3.10	N	RCP	15"	-0.36	-0.44		FULL OF WATER
			SE	RCP	15"	-0.47			
144	CATCH BASIN	2.34	S	RCP	24"	-4.06	-6.76	-4.66	FULL OF WATER
145	DRAINAGE MANHOLE	2.88	W	RCP	24"	-1.71	-6.12		FULL OF WATER
			E	RCP	24"	-1.79			
146	DRAINAGE MANHOLE	2.97	N	RCP	24"	-4.13	6.03		FULL OF WATER
147	CATCH BASIN	2.89	N	RCP	24"	0.46		-0.11	
148	CATCH BASIN	2.75							FULL OF WATER
149	DRAINAGE MANHOLE	3.16	W	HDPE	24"	-4.64	-6.84		
			SE	HDPE	16"	-2.89			
			S	HDPE	36"	-4.93			
150	CATCH BASIN	2.60	NW	HDPE	16"	-1.59	-3.90		FULL OF WATER
151	CATCH BASIN	2.33	E	PVC	8"	-2.74	-6.67	-4.67	FULL OF WATER

UTILITY TABLE									
NUMBER	STRUCTURE	RIM ELEVATION	DIRECTION	TYPE	SIZE	INVERT	BOTTOM ELEVATION	SEDIMENT ELEVATION	NOTE
152	CATCH BASIN	2.15	SW	PVC	15"	-1.31		-3.25	
153	SANITARY MANHOLE	2.95	NE	PVC	15"	-1.4		-2.06	FULL OF WATER
			E	RCP	24"	-1.86			
154	SANITARY MANHOLE	3.52	N	CLAY	8"	-0.31			
			W	CLAY	8"	-0.33			
			S	CLAY	8"	-0.34			
155	DRAINAGE MANHOLE	3.28	N	RCP	24"	-2.9	-3.32		FULL OF WATER
			NW	PVC	15"	-0.94			
			W	RCP	24"	-2.15			
156	CATCH BASIN	2.44	E	PVC	15"	-4.66			
158	DRAINAGE MANHOLE	3.43	NW	RCP	16"	-2.21	-2.57		
			W	RCP	36"	-4.27	-4.37		
			SE	RCP	32"	-2.15			
			S	RCP	24"	-3.78			
159	CATCH BASIN	2.67	SE	RCP	16"	-0.83	-1.18		
160	SANITARY MANHOLE	2.90	W	CLAY	8"	-2.66			
			E	PVC	8"	-2.59			
161	DRAINAGE MANHOLE	2.76	N	RCP	24"	-4.22	-5.24		
			S	RCP	24"	-5.09			
			W	PVC	8"	-2.09			
162	SANITARY MANHOLE	2.62	W	PVC	8"	-2.73			
			W	PVC	8"	-2.7			
			E	PVC	8"	-2.78			
163	CATCH BASIN	2.54	W	RCP	12"	-2.86	-5.46		
			E	RCP	12"	-3.01	-2.91		
164	DRAINAGE MANHOLE	3.64	NW	RCP	32"	-2.11	-2.36		
			SE	RCP	24"	-2.11			
165	DRAINAGE MANHOLE	3.51	NW	RCP	24"	-2.1	-2.49		CONFLICT PIPE NORTH
166	CATCH BASIN	3.16					-0.39		NO PIPES VISIBLE
167	CATCH BASIN	2.93					-1.07		FULL OF WATER; PIPES NOT VISIBLE
168	CATCH BASIN	2.89	SW	RCP	18"	-2.86	-3.76		
			SE	RCP	18"	-2.71			
169	DRAINAGE MANHOLE	3.16	NW	RCP	18"	-1.56	-3.34		
			E	RCP	18"	-1.69			
			SE	RCP	24"	-2.96			
170	DRAINAGE MANHOLE	3.76	N	C.I.P.	12"	-1.34	-1.54	-1.34	
			S	C.I.P.	12"	-1.24			
			SE	C.I.P.	12"	0.56			
171	CATCH BASIN	2.67					-4.11		
172	CATCH BASIN	3.08	W	C.I.P.	8"	1.43	1.18		
173	CATCH BASIN	2.99	S	PVC	8"	1.45	1.41		
174	DRAINAGE MANHOLE	2.17	E	RCP	15"	-1.21	-1.28		
175	DRAINAGE MANHOLE	2.11	N	RCP	18"	-2.54	-4.29		FULL OF WATER
			W	RCP	15"	-1.49			
			SE	RCP	24"	-4.29			
			S	RCP	24"	-4.34			
176	DRAINAGE MANHOLE	2.31	W	RCP	22"	-3.94	-4.59	-0.34	FULL OF SEDIMENT
			NW	RCP	24"	-4.24			
177	DRAINAGE MANHOLE	1.86	S	RCP	12"	-0.16	-0.14		
178	CATCH BASIN	1.83	N	RCP	12"	-3.02	-3.02		
			SE	CLAY	8"	-1.37			
			S	RCP	12"	-0.82			
179	DRAINAGE MANHOLE	1.86	NE	RCP	12"	-0.84	-0.94		
180	CATCH BASIN	2.68	W	RCP	18"	-1.37	-1.52		
181	CATCH	3.08	W	PVC	18"	-1.37	0.58		
182	SANITARY MANHOLE	3.24	N	PVC	20"	-3.99			
			W	RCP	24"	-4.98			
			E	PVC	8"	-1.64			
			S	RCP	24"	-3.56			
183	SANITARY MANHOLE	3.08							NO PIPES FOUND
184	SANITARY MANHOLE	2.87	NW	RCP	24"	-3.59			
			S	RCP	24"	-3.64			
185	CATCH BASIN	1.44	SE	RCP	12"	-0.89	-2.08		FULL OF WATER
186	CATCH BASIN	1.42	NE	HDPE	15"	-1.96	-5.08		
187	DRAINAGE MANHOLE	1.83	SW	HDPE	15"	-0.98	-1.28		FULL OF WATER
			S	HDPE	15"	-1.15			
188	CATCH BASIN	1.52	N	HDPE	15"	-1.7	-4.98		
189	DRAINAGE MANHOLE	2.94	NW	RCP	12"	-0.1	-0.87		
			E	RCP	12"	0.56			
			SE	RCP	12"	0.56			
190	CATCH BASIN	1.32							FULL OF WATER; NO PIPES VISIBLE
191	DRAINAGE MANHOLE	2.37	W	RCP	24"	-3.39	-3.66	-3.05	FULL OF WATER
192	SANITARY MANHOLE	2.33	N	RCP	36"	-1.61			
			W	HDPE	8"	-1.75			
			E	HDPE	8"	-2.69			
			S	RCP	36"	-1.76			
193	CATCH BASIN	1.34	NE	RCP	15"	-2.56	-4.56	-2.66	FULL OF WATER
194	CATCH BASIN	1.29	NE	PVC	12"	-0.94	-4.64		
195	DRAINAGE MANHOLE	1.90	N	PVC	15"	-1.24	-1.48		
			NW	CLAY	15"	-1.08			
			SW	CLAY	12"	-1.78			
			E(1)	CLAY	12"	-1.27			
			E(2)	CLAY	12"	-1.27			
196	DRAINAGE MANHOLE	1.92	N	PVC	6"	-0.23	-1.08		
			NE	PVC	15"	-0.34			
			W(1)	RCP	12"	-1.12			
			W(2)	RCP	12"	-1.12			
			S	PVC	12"	-1.22			
197	CATCH BASIN	1.32	SW	PVC	15"	-2.29	-3.73		FULL OF WATER
			SE	PVC	15"				

UTILITY TABLE										
NUMBER	STRUCTURE	RIM ELEVATION	DIRECTION	TYPE	SIZE	INVERT	BOTTOM ELEVATION	SEDIMENT ELEVATION	NOTE	
202	SANITARY MANHOLE	2.90	S	PVC	20"	-3.47				
			NE	PVC	20"	-3.52				
203	CATCH BASIN	1.65	W	CLAY	10"	-2.07	-2.27			
			SE	RCP	10"	-2.05				
204	DRAINAGE MANHOLE	2.52	N	RCP	12"	-0.61	-1.96		FULL OF WATER	
			W	RCP	12"	-1.96				
			SE	RCP	12"	-0.73				
205	DRAINAGE MANHOLE	2.07	S	RCP	12"	-0.01	-0.03			
206	SANITARY MANHOLE	2.95	NE	PVC	20"	-3.19				
			E	PVC	18"	-3.12				
			SW	PVC	20"	-3.44				
207	SANITARY MANHOLE	2.66	N	PVC	20"	-3.43				
			SW	PVC	20"	-3.38				
			E	PVC	6"	-3.09				
208	CATCH BASIN	2.73	N	BLOCKED PIPE	18"		-2.02		FULL OF WATER	
			NW	RCP	12"	-0.22				
			SE	RCP	12"	-0.17				
			S	RCP	18"	-1.12				
209	DRAINAGE MANHOLE	2.65	NE	CIP	12"	-1.55	-1.85			
			NW	CIP	12"	-0.1				
			SE	RCP	12"	-1.45				
210	DRAINAGE MANHOLE	2.47							FULL OF SEDIMENT; WASTE PIPES NOT VISIBLE	
211	CATCH BASIN	2.75					-1.45		FULL OF WATER; NO PIPES FOUND	
212	CATCH BASIN	2.37	SW	HDPE	15"	-2.74	-2.63		FULL OF WATER	
213	CATCH BASIN	2.29	NE	HDPE	15"	-2.06	-2.51			
			E	HDPE	15"	-1.86				
214	CATCH BASIN	2.64	E	RCP	15"	-0.34	-0.46			
215	CATCH BASIN	2.18	W	RCP	15"	-2.24	-2.33			
			NE	RCP	15"	-2				
			E	RCP	15"	-2.33				
216	DRAINAGE MANHOLE	3.01	N	RCP	15"	-2.24	-2.59			
			SW	RCP	15"	-2.35				
			S	RCP	15"	-2.36	-2.41		FULL OF WATER	
217	CATCH BASIN	1.99	S				-1.99		FULL OF WATER; NO PIPES VISIBLE	
218	CATCH BASIN	2.51					-2.88		FULL OF WATER	
219	CATCH BASIN	2.07	SE	HDPE	16"	-2.46	-2.88		FULL OF WATER; NO PIPES VISIBLE	
220	DRAINAGE MANHOLE	2.69							FULL OF WATER; NO PIPES VISIBLE	
221	CATCH BASIN	2.06	NE	HDPE	18"	-0.14	-3.34			
			SW	RCP	15"	-2.3				
			W	PVC	8"	-0.49				
222	SANITARY MANHOLE	2.46	W	PVC	8"	-0.49				
223	CATCH BASIN	2.19					-1.71		NO PIPES FOUND	
224	CATCH BASIN	1.75					2.05	-1.45	FULL OF WATER; NO PIPES VISIBLE	
225	CATCH BASIN	2.27					-3.53	-2.03	NO PIPES FOUND	
226	CATCH BASIN	2.35					-5.65		NO PIPES FOUND	
227	DRAINAGE MANHOLE	2.63	NE	RCP	18"	-1.91	-2.38		FULL OF WATER	
			SE	RCP	15"	-1.09	-2.38			
228	DRAINAGE MANHOLE	2.26	NE	RCP	15"	-1.63	-1.94			
229	DRAINAGE MANHOLE	2.69	NW	RCP	15"	-2.31	-5.56			
			W	RCP	30"	-5.56				
			E	RCP	30"	-5.56				
			SE	RCP	15"	-5.61				
230	DRAINAGE MANHOLE	3.72	NW	RCP	15"	-0.83	-6.75		FULL OF WATER	
			SE	RCP	24"	-4.3				
			SW	RCP	15"	-4.24				
231	CATCH BASIN	2.57	NE	RCP	15"	-4.41	-7.40			
			SE	RCP	15"	-3.16				
232	SANITARY MANHOLE	3.15	NE	PVC	8"	-1.19				
			S	PVC	8"	-1.11				
233	CATCH BASIN	2.31	NW	RCP	15"	-3.66	-5.70			
234	SANITARY MANHOLE	2.75	SW	PVC	8"	-0.93				
235	DRAINAGE MANHOLE	2.00	NE	RCP	16"	-2	-2.67			
			SE	RCP	12"	-1.52				
236	DRAINAGE MANHOLE	2.10	NW	RCP	12"	-1.46	-1.51			
			E	PVC	8"	0.08				
237	DRAINAGE MANHOLE	2.64	NW	RCP	15"	-0.62	-2.36	-1.38		
			SW	RCP	15"	-1.18				
238	DRAINAGE MANHOLE	3.18	NE	RCP	30"	-2.72	-4.22			
			W	RCP	24"	-2.37				
			SW	RCP	18"	-3.72				
239	CATCH BASIN	2.56	N	RCP	15"	-2.25	-4.44			
240	DRAINAGE MANHOLE	3.16	W	RCP	48"	-5				
			NE	RCP	15"	-5				
			S	RCP	15"	-3.8				
241	DRAINAGE MANHOLE	3.38	N	RCP	10"	-3.67	-4.12			
			SE	RCP	48"	-3.02				
			SW	RCP	30"	-3.17				
242	DRAINAGE MANHOLE	3.60	NE	RCP	16"	-2.05	-5.00	-3.7		
			S	RCP	16"	-3.8				
			E	RCP	48"	-5				
			W	RCP	48"	-5				
243	DRAINAGE MANHOLE	3.65	NE	RCP	15"	-3.06	-4.35			
			NW	RCP	48"	-4.35				
			E	RCP	48"	-4.35				
			S	RCP	16"	-1.85				
244	CATCH BASIN	2.66	SW	RCP	15"	-1.4	-1.59			
245	DRAINAGE MANHOLE	3.11	N	CLAY	24"	-2.59	-2.89			
			W	CLAY	18"	0.8				
			E	CLAY	18"	-2.14				
			SW	RCP	16"	-2.59				
246	DRAINAGE MANHOLE	2.63	NE	RCP	15"	-0.99			FULL OF WATER	
			W	C.I.P.	6"	0.83				
			S	RCP	15"	-0.79				
247	CATCH BASIN	1.95	SW	RCP	15"	-0.68	-3.25		FULL OF WATER	
248	SANITARY MANHOLE	2.89	NE	CLAY	8"	-1.04				
			E	CLAY	6"	-0.98				
249	DRAINAGE MANHOLE	2.02	E	RCP	15"	-0.73	-0.73			
			SW	RCP	10"	-0.38				
250	CATCH BASIN	1.76	NW	RCP	15"	-2.04	-2.14		FULL OF WATER	
251	DRAINAGE MANHOLE	2.60	N	RCP	20"	-2.32	-2.80			
			W	PVC	8"	-1.2			CONFLICT PIPES GOING FROM E TO W	
			E	PVC	8"	-1.2			CONFLICT PIPES GOING FROM E TO W	
			S	RCP	20"	-2.55				
252	SANITARY MANHOLE	2.80	N	CLAY	8"	-2.1				
			SE	PVC	8"	-2.1				
			SW	PVC	8"	-2				

UTILITY TABLE										
NUMBER	STRUCTURE	RIM ELEVATION	DIRECTION	TYPE	SIZE	INVERT	BOTTOM ELEVATION	SEDIMENT ELEVATION	NOTE	
253	SANITARY MANHOLE	2.70	N	RCP	20"	-3.2				
			S	RCP	20"	-2.87				
			W			-1.1			CONFLICT PIPE E-W	
			E			-1.1			CONFLICT PIPE E-W	
254	SANITARY MANHOLE	2.87	NW	RCP	16"	-2.6				
			SE	RCP	16"	-2.63				
			SW	CLAY	8"	-2.25				
255	DRAINAGE MANHOLE	2.55	NE	RCP	12"	-2.93	-3.15			
			NW	CLAY	15"	-2.7				
			E	RCP	24"	-2.95				
256	SANITARY MANHOLE	2.77	N	CLOSED PIPE	8"		-2.35			
			W	PVC	8"		-2.37			
			S	PVC	8"		-2.05			
257	DRAINAGE MANHOLE	2.00	N	CLAY	12"	-0.5				
			E	CLAY	15"	-0.85				
258	DRAINAGE MANHOLE	2.12	S	CLAY	12"	-0.61	-0.66			
259	CATCH BASIN	2.31	N	RCP	12"	-2.74	-4.79			
			SW	RCP	12"	-2.84				
260	DRAINAGE MANHOLE	2.52	N	RCP	12"	0.02	-0.38			
261	DRAINAGE MANHOLE	2.73	NE	CLAY	10"	0.03	-1.67			
			S	CLAY	14"	-1.62				
262	CURB INLET	4.45	S	CLAY	12"	0.35	0.25			
263	DRAINAGE MANHOLE	4.54	W	CLAY	36"	-3.21	-3.31			
			E	CLAY	36"	-3.26				
			S	C.I.P.	15"	-0.42				
264	SANITARY MANHOLE	4.78	NE	CLAY	10"	-0.7				
			W	CLAY	24"	-2.3				
			SE	CLAY	24"	-2.25				
			SW	PVC	8"	-0.82				
265	DRAINAGE MANHOLE	4.43	NE	C.I.P.	15"	1.23	1.03			
266	SANITARY MANHOLE	4.66	NE	PVC	8"	-0.72				
			NW	PVC	8"	0.64				
			SE	PVC	8"	-0.67				
			SW	PVC	8"	0.78				
267	DRAINAGE MANHOLE	5.82	NE	CLAY	36"	-3.28	-4.18			
			NW	CLAY	36"	-3.83				
			E	CLAY	36"	-3.98				
			SE	CLAY	18"	0.52				
268	SANITARY MANHOLE	5.49	NW	CLAY	15"	0.87	0.84			
			SE	C.I.P.	12"	2.13				
269	CURB INLET	5.76	NW	C.I.P.	12"	2.51	-3.24	1.26		
			E	PVC	3"	3.34				
270	SANITARY MANHOLE	5.35	N	PVC	10"	-0.45				
			NW	CLAY	24"	-2.25				

TREE TABLE					
No.:	SCIENTIFIC NAME	COMMON NAME	D.B.H.	HEIGHT	CALIPER
1	MORINGA OLEIFERA	MORINGA	0.35'	14'	12"
2	MORINGA OLEIFERA	MORINGA	0.30'	14'	13"
3	JUGLANS NIGRA	BLACK WOOLNUT	4'	32'	48"
4	PHOENIX RECLINATA	SENEGAL PALM	1'	18'	20"
5	SWIETENIA MAHAGONI	CUBAN MAHOGANY	2.20'	30'	60"
6	PHOENIX RECLINATA	SENEGAL PALM	1'	18'	20"
7	PHOENIX RECLINATA	SENEGAL PALM	1'	18'	20"
8	SABAL	SABAL PALM	0.83'	18'	10"
9	SABAL	SABAL PALM	0.67'	24'	8"
10	SABAL	SABAL PALM	0.83'	22'	12"
11	PHOENIX RECLINATA	SENEGAL PALM	1'	16'	20"
12	SABAL	SABAL PALM	0.83'	22'	12"
13	SABAL	SABAL PALM	0.83'	18'	10"
14	SWIETENIA MAHAGONI	CUBAN MAHOGANY	0.33'	20'	12"
15	SABAL	SABAL PALM	0.83'	12'	6"
16	SABAL	SABAL PALM	0.83'	24'	15"
17	PHOENIX RECLINATA	SENEGAL PALM	1'	18'	20"
18	SABAL	SABAL PALM	0.33'	10'	5"
19	SABAL	SABAL PALM	0.33'	10'	5"
20	JATROPHA INTEGERRIMA	PERIGRINA TREE	2.0'	8.0'	15"
21	PHOENIX DACTYLIFERA	DATE PALM	1.33'	20'	18"
22	QUERCUS	OAK	0.80'	16'	16"
23	JATROPHA INTEGERRIMA	PERIGRINA TREE	2.0'	9'	15"
24	JATROPHA INTEGERRIMA	PERIGRINA TREE	1.5'	7'	12"
25	PHOENIX DACTYLIFERA	DATE PALM	1.26'	20'	25"
26	QUERCUS	OAK	0.90'	12'	14"
27	QUERCUS	OAK	1'	16'	16"
28	COCCOLOBA UVIFERA	SEAGRAPE	CLUSTER	18'	20"
29	QUERCUS	OAK	0.90'	12'	14"
30	TABEBUIA HETEROPHYLLA	WHITE CEDAR	1.50'	22'	18"
31	PHOENIX DACTYLIFERA	DATE PALM	1.26'	18'	25"
32	PRUNUS PERSICA	PEACH TREE	0.26'	18'	7"
33	PRUNUS PERSICA	PEACH TREE	0.28'	16'	7"
34	JATROPHA INTEGERRIMA	PERIGRINA TREE	0.67'	7'	15"
35	PHOENIX DACTYLIFERA	DATE PALM	1.26'	17'	15"
36	PRUNUS PERSICA	PEACH TREE	0.26'	19'	6"
37	JATROPHA INTEGERRIMA	PERIGRINA TREE	0.42'	5'	10"
38	JATROPHA INTEGERRIMA	PERIGRINA TREE	0.5'	7'	10"
38	BACTRIS GASIPAES	PEACH PALM	0.26'	18'	6"
39	LYCIUM FEROCISSIMUM	AFRICAN BOX	0.33'	18'	10"
40	JATROPHA INTEGERRIMA	PERIGRINA TREE	0.67'	4'	12"
41	CORDIA SEBESTENA	SEBESTEN TREE	0.40'	15'	10"
42	LYCIUM FEROCISSIMUM	AFRICAN BOX	0.33'	19'	11"
43	QUERCUS	OAK	2'	25'	40"
44	ROYSTONEA	ROYAL PALM	1.0'	30'	18"
45	ROYSTONEA	ROYAL PALM	1.26'	30'	19"
46	SABAL	SABAL PALM	0.33'	6'	10"
47	ROYSTONEA	ROYAL PALM	1.26'	25'	16"
48	SABAL	SABAL PALM	0.42'	4'	4"
49	SABAL	SABAL PALM	1.0'	27'	15"
50	SABAL	SABAL PALM	0.42'	2'	4"
51	DALBERGIA SISSOO	INDIAN ROSEWOOD	2.30'	25'	40"
52	LYCIUM FEROCISSIMUM	AFRICAN BOX	0.33'	16'	8"
53	ROYSTONEA	ROYAL PALM	1.16'	28'	15"
54	SABAL	SABAL PALM	0.33'	11'	5"
55	SABAL	SABAL PALM	1.0'	6'	10"
56	TAMARINDUS INDICA	TAMARIND	0.25'	12'	10"
57	SABAL	SABAL PALM	0.33'	6'	10"
58	SABAL	SABAL PALM	1.0'	29'	12"
59	LYCIUM FEROCISSIMUM	AFRICAN BOX	0.35'	15'	10"
61	ROYSTONEA	ROYAL PALM	1.33'	30'	16"
62	SABAL	SABAL PALM	0.25'	7'	7"
63	SENEGALIA NIGRESCENS	KNOBTHORN	0.25'	15'	8"
64	SABAL	SABAL PALM	1.0'	18'	12"
65	ROYSTONEA	ROYAL PALM	1.33'	30'	15"
66	ARECA	ARECA	0.33'	20'	5"
67	LYCIUM FEROCISSIMUM	AFRICAN BOX	0.33'	14'	10"
68	ARECA	ARECA	0.33'	20'	5"
69	SABAL	SABAL PALM	0.33'	5'	8"
70	ROYSTONEA	ROYAL PALM	1.26'	27'	20"
71	ROYSTONEA	ROYAL PALM	1.33'	30'	18"
72	SCHIZOLOBIUM PARAHYBA	BRAZILIAN FLAME BUSH	0.20'	14'	8"
73	ROYSTONEA	ROYAL PALM	2.20'	40'	20"
74	LYCIUM FEROCISSIMUM	AFRICAN BOX	0.33'	14'	8"
75	ROYSTONEA	ROYAL PALM	1.16'	30'	18"
76	ROYSTONEA	ROYAL PALM	1.16'	36'	16"
77	SABAL	SABAL PALM	0.42'	12'	7"
78	SABAL	SABAL PALM	1.0'	27'	10"
79	TABEBUIA AUREA	CARIBBEAN TRUMPET TREE	1.25'	22'	25"
80	ROYSTONEA	ROYAL PALM	2.25'	38'	20"
81	ROYSTONEA	ROYAL PALM	1.26'	35'	12"
82	SABAL	SABAL PALM	0.5'	5'	10"
83	ROYSTONEA	ROYAL PALM	1.26'	24'	18"
84	ROYSTONEA	ROYAL PALM	1.26'	24'	16"
85	LYCIUM FEROCISSIMUM	AFRICAN BOX	0.33'	15'	6"
86	SABAL	SABAL PALM	0.42'	6'	7"
87	ARBUS UNEDO	STRAWBERRY TREE	0.50'	18'	12"
88	SABAL	SABAL PALM	0.42'	12'	4"
89	SABAL	SABAL PALM	0.83'	25'	11"
90	ROYSTONEA	ROYAL PALM	1.26'	28'	12"
91	SABAL	SABAL PALM	0.25'	8'	4"
92	ROYSTONEA	ROYAL PALM	1.33'	22'	18"
93	CONOCARPUS ERECTUS	BUTTON MANGROVE	0.50'	22'	20"

TREE TABLE					
No.:	SCIENTIFIC NAME	COMMON NAME	D.B.H.	HEIGHT	CALIPER
94	TAMARINDUS INDICA	TAMARIND	0.35'	15'	10"
95	LYCIUM FEROCISSIMUM	AFRICAN BOX	0.33'	15'	8"
96	SABAL	SABAL PALM	0.25'	8'	5"
97	ROYSTONEA	ROYAL PALM	1.16'	35'	16"
98	ROYSTONEA	ROYAL PALM	1.50'	40'	18"
99	CEIBA PENTANDRA	CEIBA TREE	3'	30'	42"
100	ROYSTONEA	ROYAL PALM	1.26'	26'	18"
101	LYCIUM FEROCISSIMUM	AFRICAN BOX	0.33'	12'	8"
102	ARBUS UNEDO	STRAWBERRY TREE	1.45'	33'	27.50"
103	ACACIA NIGRESCENS	KNOBTHORN TREE	0.25'	13'	10"
104	CONOCARPUS ERECTUS	BUTTON MANGROVE	0.55'	20'	19"
105	ARBUS UNEDO	STRAWBERRY TREE	0.40'	13'	8"
106	ROYSTONEA	ROYAL PALM	1.26'	28'	16"
107	ROYSTONEA	ROYAL PALM	1.60'	38'	13"
108	ROYSTONEA	ROYAL PALM	1.33'	24'	19"
109	MIMUSOPS ELENGI	BAKUL TREE	1.40'	22'	20"
110	CONOCARPUS ERECTUS	BUTTON MANGROVE	0.45'	18'	15"
112	FICUS BENJAMINA	FICUS TREE	7'	30'	90"
113	BISMARCKIA NOBILIS	SILVER PALM	0.45'	20'	8"
114	ROYSTONEA	ROYAL PALM	1.33'	24'	16"
115	PINUS	PINE TREE	1.33'	24'	20"
116	TABEBUIA AUREA	CARIBBEAN TRUMPET TREE	0.45'	1.3'	15"
117	ROYSTONEA	ROYAL PALM	1.26'	24'	18"
118	TABEBUIA CARAIBA	TRUMPET CARAIBA	2 X 0.73'	20'	15"
119	ROYSTONEA	ROYAL PALM	1.45'	30'	18"
120	BRACHYCHITON RUPESTRIS	BOTTLE TREE	0.70'	6'	5"
121	ADONIDIA	ADONIDIA PALM	0.83'	35'	10"
122	CONOCARPUS ERECTUS	BUTTON MANGROVE	0.40'	1.8'	19"
123	ROYSTONEA	ROYAL PALM	1.33'	24'	15"
124	ADONIDIA	ADONIDIA PALM	0.83'	30'	12"
125	VEITCHIA MONTGOMERYANA	MONTGOMERY PALM	0.67'	28'	19"
126	ADONIDIA	ADONIDIA PALM	0.67'	28'	13"
127	ROYSTONEA	ROYAL PALM	1.26'	25'	18"
128	VEITCHIA MONTGOMERYANA	MONTGOMERY PALM	0.67'	30'	16"
129	VEITCHIA MONTGOMERYANA	MONTGOMERY PALM	0.83'	32'	18"
130	LYCIUM FEROCISSIMUM	AFRICAN BOX	0.30'	15'	7"
131	VEITCHIA MONTGOMERYANA	MONTGOMERY PALM	0.83'	30'	18"
132	TABEBUIA CARAIBA	TRUMPET CARAIBA	1.30'	22'	21"
133	BISMARCKIA NOBILIS	SILVER PALM	0.40'	19'	6"
134	ROYSTONEA	ROYAL PALM	1.45'	30'	15"
135	CALLISTEMON	BOTTLE BRUS	0.70'	6'	5"
136	BISMARCKIA NOBILIS	SILVER PALM	0.40'	13'	8"
137	ROYSTONEA	ROYAL PALM	1.26'	25'	18"
138	ADONIDIA	ADONIDIA PALM	0.33'	3'	10"
139	ROYSTONEA	ROYAL PALM	2.20'	50'	15"
140	HYPHAENE PETERSIANA	FAN PALM	0.75'	32'	10"
141	HYPHAENE PETERSIANA	FAN PALM	0.60'	28'	10"
142	PHYLANTHUS EMBLICA	EMBLICA TREE	2'	24'	40"
143	ROYSTONEA	ROYAL PALM	1.40'	33'	15"
144	HYPHAENE PETERSIANA	FAN PALM	0.85'	38'	13"
145	ROYSTONEA	ROYAL PALM	1.50'	36'	15"
146	TABEBUIA CARAIBA	TRUMPET CARAIBA	1.20'	17'	15"
147	SABAL	SABAL PALM	0.83'	40'	8"
148	COCOS NUCIFERA	COCONUT TREE	0.80'	23'	20"
149	QUERCUS	OAK	0.67'	8'	15"
150	CALLISTEMON	BOTTLE BRUS	0.50'	6'	5"
151	CEIBA PENTANDRA	CEIBA TREE	2'	22'	24"
152	SABAL	SABAL PALM	1.26'	16'	15"
153	ROYSTONEA	ROYAL PALM	1.50'	32'	15"
154	ROYSTONEA	ROYAL PALM	1.26'	28'	16"
155	TABEBUIA	TRUMPET	1'	18'	25"
156	BISMARCKIA NOBILIS	SILVER PALM	0.30'	25'	7"
157	ROYSTONEA	ROYAL PALM	1.60'	30'	15"
158	ROYSTONEA	ROYAL PALM	1.26'	29'	20"
159	CALLISTEMON	BOTTLE BRUS	0.50'	6'	4"
160	CALLISTEMON	BOTTLE BRUS	0.60'	6'	5"
161	ROYSTONEA	ROYAL PALM	1.26'	30'	20"
162	OLEA EUROPAEA	BLACK OLIVE	3'	24'	45"
164	RAVENALA MADAGASCARIENSIS	TRAVELLE TREE	0.33'	15'	6"
165	SABAL	SABAL PALM	0.87'	28'	10"
166	ROYSTONEA	ROYAL PALM	1.40'	33'	15"
167	BISMARCKIA NOBILIS	SILVER PALM	0.60'	24'	28"
168	SABAL	SABAL PALM	1.40'	20'	13"
169	ROYSTONEA	ROYAL PALM	1.33'	32'	18"
170	SABAL	SABAL PALM	1.10'	20'	14"
171	ROYSTONEA	ROYAL PALM	1.40'	31'	16"
172	COCCOLOBA UVIFERA	SEAGRAPE	1.50'	30'	30"
173	SABAL	SABAL PALM	1.0'	17'	12"
174	ROYSTONEA	ROYAL PALM	1.16'	20'	16"
175	SABAL	SABAL PALM	1.0'	17'	10"
176	ADONIDIA MERRILLII	CHRISTMAS PALM	0.60'	24'	12"
177	SABAL	SABAL PALM	1.0'	21'	5"
178	CALLISTEMON	BOTTLE BRUS	0.50'	6'	4"
179	CALLISTEMON	BOTTLE BRUS	0.75'	6'	5"
180	TRACHYCARPUS FORTUNEI	WINDMILL PALM	1.33'	10'	11"
181	ADONIDIA MERRILLII	CHRISTMAS PALM	0.50'	27'	10"
182	ROYSTONEA	ROYAL PALM	1.40'	32'	14"
183	CALLISTEMON	BOTTLE BRUSH	1.25'	20'	20"
184	ROYSTONEA	ROYAL PALM	1.26'	24'	18"
185	TRACHYCARPUS FORTUNEI	WINDMILL PALM	1.83'	18'	15"
186	RHIZOPHORA MANGLE	MANGROVE	4 X 2'	25'	65"
187	STEGANOENIA ARAIACEA	CARROT TREE	0.35'	12'	6"

TREE TABLE					
No.:	SCIENTIFIC NAME	COMMON NAME	D.B.H.	HEIGHT	CALIPER
188	ADONIDIA	ADONIDIA PALM	0.83'	15'	11"
189	BACTRIS GASIPAES	PEACH PALM	0.33'	30'	6"
190	PLEOMELE USAMBARENSIS	DRACAENA MANNII	1.70'	28'	22"
191	BACTRIS GASIPAES	PEACH PALM	2 X 0.33'	22'	8"
192	ADONIDIA MERRILLII	CHRISTMAS PALM	0.45'	25'	10"
193	ROYSTONEA	ROYAL PALM	1.26'	25'	18"
194	CALLISTEMON	BOTTLE BRUS	0.80'	3'	4"
195	ADONIDIA	ADONIDIA PALM	0.87'	25'	12"
196	CALLISTEMON	BOTTLE BRUS	0.80'	7'	5"
197	ADONIDIA	ADONIDIA PALM	0.87'	16'	10"
198	BACTRIS GASIPAES	PEACH PALM	0.33'	30'	6"
199	ROYSTONEA	ROYAL PALM	1'	25'	20"
200	ADONIDIA	ADONIDIA PALM	0.87'	24'	12"
201	SABAL	SABAL PALM	0.87'	24'	12"
202	ROYSTONEA	ROYAL PALM	1.26'	24'	18"
203	ROYSTONEA	ROYAL PALM	1.80'	36'	17"
204	RHIZOPHORA MANGLE	MANGROVE	1.30'	26'	30"
205	ADONIDIA	ADONIDIA PALM	1.0'	15'	11"
206	PLEOMELE USAMBARENSIS	DRACAENA MANNII	1.30'	16'	29"
207	ROYSTONEA	ROYAL PALM	1.33'	30'	18"
208	STEGANOENIA ARAIACEA	CARROT TREE	0.40'	14'	5"
209	ADONIDIA	ADONIDIA PALM	0.67'	16'	12"
210	SABAL	SABAL PALM	1.33'	22'	12"
211	ROYSTONEA	ROYAL PALM	1.40'	38'	15"
212	ROYSTONEA	ROYAL PALM	0.80'	28'	14"
213	ADONIDIA	ADONIDIA PALM	0.67'	14'	11"
214	ROYSTONEA	ROYAL PALM	0.80'	22'	14"
215	TRACHYCARPUS FORTUNEI	WINDMILL PALM	1.26'	10'	15"
216	QUERCUS	OAK	0.80'	22'	16"
217	SWIETENIA MAHAGONI	CUBAN MAHOGANY	1.35'	30'	35"
218	ROYSTONEA	ROYAL PALM	1.50'	30'	20"
219	ROYSTONEA	ROYAL PALM	1.30'	39'	18"
220	ROYSTONEA	ROYAL PALM	1.33'	32'	20"
221	ROYSTONEA	ROYAL PALM	1.50'	30'	20"
222	TAMARINDUS INDICA	TAMARIND	0.80'	20'	18"
223	ROYSTONEA	ROYAL PALM	1.45'	36'	18"
224	ROYSTONEA	ROYAL PALM	1.50'	29'	15"
225	TAMARINDUS INDICA	TAMARIND	1'	20'	22"
226	L				

TREE TABLE					
No.:	SCIENTIFIC NAME	COMMON NAME	D.B.H.	HEIGHT	CALIPER
283	SABAL	SABAL PALM	0.30'	10'	10'
284	ROYSTONEA	ROYAL PALM	1.75'	36'	20'
285	ROYSTONEA	ROYAL PALM	1.30'	28'	20'
286	ROYSTONEA	ROYAL PALM	1.30'	30'	14'
287	ROYSTONEA	ROYAL PALM	1.50'	35'	20'
289	ROYSTONEA	ROYAL PALM	1.60'	30'	18'
290	ROYSTONEA	ROYAL PALM	1.80'	34'	15'
291	SABAL	SABAL PALM	0.30'	9'	10'
292	ROYSTONEA	ROYAL PALM	1.90'	38'	15'
293	ROYSTONEA	ROYAL PALM	1.60'	38'	15'
294	SABAL	SABAL PALM	0.30'	10'	10'
295	ROYSTONEA	ROYAL PALM	1.70'	38'	20'
296	ROYSTONEA	ROYAL PALM	1.65'	37'	15'
297	ROYSTONEA	ROYAL PALM	1.70'	38'	15'
298	JATROPHA INTEGERRIMA	JATROPHA	0.45'	10'	12'
299	SABAL	SABAL PALM	0.30'	7'	6'
300	ROYSTONEA	ROYAL PALM	1.60'	38'	15'
301	JATROPHA INTEGERRIMA	JATROPHA	0.30'	8'	10'
302	ROYSTONEA	ROYAL PALM	1.30'	40'	20'
303	ROYSTONEA	ROYAL PALM	1.90'	38'	20'
304	SABAL	SABAL PALM	0.30'	10'	8'
305	ROYSTONEA	ROYAL PALM	1.33'	36'	21'
306	ROYSTONEA	ROYAL PALM	1.70'	32'	17'
307	ROYSTONEA	ROYAL PALM	1.50'	40'	15'
308	ROYSTONEA	ROYAL PALM	1.40'	37'	15'
309	ROYSTONEA	ROYAL PALM	1.70'	38'	15'
310	SABAL	SABAL PALM	0.33'	10'	8'
311	ROYSTONEA	ROYAL PALM	1.30'	40'	20'
313	SABAL	SABAL PALM	0.30'	10'	10'
314	ROYSTONEA	ROYAL PALM	1.40'	37'	20'
315	JATROPHA INTEGERRIMA	JATROPHA	0.40'	12'	9'
316	JATROPHA INTEGERRIMA	JATROPHA	0.50'	13'	15'
317	JATROPHA INTEGERRIMA	JATROPHA	0.45'	13'	12'
318	ROYSTONEA	ROYAL PALM	1.75'	32'	20'
319	JATROPHA INTEGERRIMA	JATROPHA	0.40'	12'	9'
320	JATROPHA INTEGERRIMA	PEREGRINA TREE	0.50'	13'	17'
321	ROYSTONEA	ROYAL PALM	1.45'	36'	20'
322	ROYSTONEA	ROYAL PALM	1.60'	36'	20'
323	JATROPHA INTEGERRIMA	JATROPHA	0.40'	7'	12'
324	ROYSTONEA	ROYAL PALM	1.25'	36'	17'
325	PHOENIX SYLVESTRIS	WILD DATE PALM	0.50'	24'	10'
327	JATROPHA INTEGERRIMA	PEREGRINA TREE	0.35'	13'	16'
328	ROYSTONEA	ROYAL PALM	1.75'	37'	20'
329	JATROPHA INTEGERRIMA	PEREGRINA TREE	0.40'	12'	13'
330	ROYSTONEA	ROYAL PALM	1.60'	30'	15'
331	JATROPHA INTEGERRIMA	JATROPHA	0.40'	9'	10'
332	JATROPHA INTEGERRIMA	PEREGRINA TREE	0.30'	13'	10'
333	JATROPHA INTEGERRIMA	PEREGRINA TREE	0.35'	13'	15'
334	ROYSTONEA	ROYAL PALM	1.50'	35'	15'
335	QUERCUS	OAK	1.30'	25'	20'
336	ROYSTONEA	ROYAL PALM	1'	34'	20'
337	COCCOLOBA UVIFERA	SEAGRAPE	0.65'	30'	20'
338	SABAL	SABAL PALM	0.83'	25'	13'
339	ROYSTONEA	ROYAL PALM	1.26'	34'	12'
340	SABAL	SABAL PALM	1'	33'	10'
341	SABAL MEXICANA	TEXAS PALMETTO	1.33'	14'	10'
342	ROYSTONEA	ROYAL PALM	1.50'	30'	18'
343	QUERCUS	OAK	0.95'	20'	15'
344	ROYSTONEA	ROYAL PALM	1.45'	28'	17'
345	ROYSTONEA	ROYAL PALM	1.30'	38'	17'
346	ARCHONTOPHOENIX ALEXANDRAE	ALEXANDER PALM	0.45'	23'	10'
347	ROYSTONEA	ROYAL PALM	1.26'	38'	20'
348	ROYSTONEA	ROYAL PALM	1.26'	38'	20'
349	BACTRIS GASIPAE	PEACH PALM	0.75'	28'	15'
350	ROYSTONEA	ROYAL PALM	1.90'	38'	18'
351	TABEBUIA	TRUMPET	1.26'	22'	15'
352	ROYSTONEA	ROYAL PALM	1.83'	34'	20'
353	SABAL	SABAL PALM	0.80'	18'	10'
354	ARCHONTOPHOENIX ALEXANDRAE	ALEXANDER PALM	0.40'	20'	8'
355	BACTRIS GASIPAE	PEACH PALM	0.65'	36'	15'
356	ROYSTONEA	ROYAL PALM	1.26'	32'	20'
357	ROYSTONEA	ROYAL PALM	1.80'	40'	15'
358	ROYSTONEA	ROYAL PALM	1.80'	33'	18'
359	ARCHONTOPHOENIX ALEXANDRAE	ALEXANDER PALM	0.35'	23'	10'
360	ROYSTONEA	ROYAL PALM	1.33'	36'	18'
361	ROYSTONEA	ROYAL PALM	1.83'	30'	18'
362	PINUS	PINES	2.5'	35'	20'
363	ROYSTONEA	ROYAL PALM	1.80'	35'	20'
364	SABAL	SABAL PALM	1'	24'	10'
365	SABAL	SABAL PALM	0.80'	18'	12'
366	ROYSTONEA	ROYAL PALM	0.60'	30'	13'
367	ROYSTONEA	ROYAL PALM	1.80'	32'	20'
368	ROYSTONEA	ROYAL PALM	1.26'	36'	20'
369	ROYSTONEA	ROYAL PALM	1.80'	35'	15'
370	ROYSTONEA	ROYAL PALM	1.33'	36'	15'
371	BISMARCKIA NOBILIS	SILVER PALM	2.0'	15'	18'
372	SABAL	SABAL PALM	0.80'	28'	12'
374	ADONIDIA MERRILLII	CHRISTMAS PALM	0.50'	22'	12'
375	ROYSTONEA	ROYAL PALM	1.73'	30'	20'

TREE TABLE					
No.:	SCIENTIFIC NAME	COMMON NAME	D.B.H.	HEIGHT	CALIPER
376	BISMARCKIA NOBILIS	SILVER PALM	2.10'	13'	15'
377	BACTRIS GASIPAE	PEACH PALM	0.80'	30'	10'
378	BACTRIS GASIPAE	PEACH PALM	0.80'	28'	12'
379	ROYSTONEA	ROYAL PALM	1.20'	28'	15'
380	JATROPHA INTEGERRIMA	PEREGRINA TREE	0.35'	10'	10'
381	JATROPHA INTEGERRIMA	PEREGRINA TREE	0.50'	13'	17'
382	JATROPHA INTEGERRIMA	PEREGRINA TREE	0.45'	12'	12'
383	CARYOTA	FANTAIL PALM	0.40'	16'	4'
384	JATROPHA INTEGERRIMA	PEREGRINA TREE	0.35'	6'	7'
385	PHOENIX SYLVESTRIS	WILD DATE PALM	0.85'	22'	12'
386	DICTYOSPERMA ALBUM	PRINCESS PALM	2 x 0.68'	22'	12'
387	JATROPHA INTEGERRIMA	PEREGRINA TREE	0.75'	12'	14'
388	ROYSTONEA	ROYAL PALM	1.80'	37'	20'
389	CARYOTA	FANTAIL PALM	0.35'	14'	4'
390	ROYSTONEA	ROYAL PALM	1.60'	37'	18'
391	ROYSTONEA	ROYAL PALM	1.50'	36'	15'
392	ROYSTONEA	ROYAL PALM	1.70'	33'	20'
393	ROYSTONEA	ROYAL PALM	1.65'	37'	18'
394	ROYSTONEA	ROYAL PALM	2'	40'	15'
395	BISMARCKIA NOBILIS	SILVER PALM	1.95'	15'	20'
397	ROYSTONEA	ROYAL PALM	1.35'	32'	20'
397	ROYSTONEA	ROYAL PALM	1.35'	32'	20'
398	ROYSTONEA	ROYAL PALM	1.80'	33'	15'
399	ROYSTONEA	ROYAL PALM	1.50'	34'	20'
400	ROYSTONEA	ROYAL PALM	1.45'	36'	20'
401	PINUS	PINES	2'	32'	22'
402	ROYSTONEA	ROYAL PALM	1.75'	35'	20'
403	ROYSTONEA	ROYAL PALM	1.50'	33'	17'
404	ROYSTONEA	ROYAL PALM	1.85'	35'	20'
405	ROYSTONEA	ROYAL PALM	1.33'	32'	18'
406	ROYSTONEA	ROYAL PALM	1.60'	35'	20'
407	ROYSTONEA	ROYAL PALM	1.20'	30'	15'
408	ROYSTONEA	ROYAL PALM	1.90'	35'	18'
409	ROYSTONEA	ROYAL PALM	1.30'	36'	15'
410	PHOENIX SYLVESTRIS	WILD DATE PALM	0.45'	22'	15'
411	ROYSTONEA	ROYAL PALM	1.20'	34'	18'
412	ROYSTONEA	ROYAL PALM	1.75'	31'	12'
413	BACTRIS GASIPAE	PEACH PALM	0.80'	30'	10'
414	ROYSTONEA	ROYAL PALM	1.83'	35'	14'
415	BACTRIS GASIPAE	PEACH PALM	0.80'	30'	10'
416	ROYSTONEA	ROYAL PALM	1.85'	32'	15'
417	ROYSTONEA	ROYAL PALM	1.45'	29'	15'
418	ROYSTONEA	ROYAL PALM	1.70'	30'	20'
419	ROYSTONEA	ROYAL PALM	1.80'	30'	15'
420	ROYSTONEA	ROYAL PALM	1.40'	33'	22'
421	ROYSTONEA	ROYAL PALM	1.60'	33'	20'
422	PHOENIX SYLVESTRIS	WILD DATE PALM	0.40'	5'	4'
423	ROYSTONEA	ROYAL PALM	1.80'	36'	20'
424	ROYSTONEA	ROYAL PALM	1.90'	40'	20'
425	ROYSTONEA	ROYAL PALM	2'	32'	25'
426	ROYSTONEA	ROYAL PALM	1.80'	38'	17'
427	ROYSTONEA	ROYAL PALM	1.90'	35'	20'
428	ROYSTONEA	ROYAL PALM	2'	35'	20'
429	ROYSTONEA	ROYAL PALM	1.80'	36'	20'
430	ROYSTONEA	ROYAL PALM	2.10'	36'	20'
431	ROYSTONEA	ROYAL PALM	2.10'	36'	20'
432	ROYSTONEA	ROYAL PALM	2.10'	36'	20'
433	ROYSTONEA	ROYAL PALM	1.75'	38'	18'
434	ROYSTONEA	ROYAL PALM	1.75'	38'	18'
435	ROYSTONEA	ROYAL PALM	1.75'	38'	18'
436	ROYSTONEA	ROYAL PALM	1.75'	38'	18'
437	ROYSTONEA	ROYAL PALM	1.45'	36'	20'
438	DICTYOSPERMA ALBUM	PRINCESS PALM	2 X 0.70'	25'	13'
439	BISMARCKIA NOBILIS	SILVER PALM	1.50'	25'	22'
440	ROYSTONEA	ROYAL PALM	1.60'	35'	25'
441	PHOENIX SYLVESTRIS	WILD DATE PALM	0.50'	15'	15'
442	ROYSTONEA	ROYAL PALM	2.40'	35'	20'
443	ROYSTONEA	ROYAL PALM	1.45'	40'	20'
444	ROYSTONEA	ROYAL PALM	1.30'	28'	20'
445	ROYSTONEA	ROYAL PALM	1.50'	30'	20'
446	ROYSTONEA	ROYAL PALM	1.80'	28'	20'
447	ROYSTONEA	ROYAL PALM	1.55'	38'	20'
448	ROYSTONEA	ROYAL PALM	1.45'	29'	17'
449	ROYSTONEA	ROYAL PALM	1.60'	32'	18'
451	ROYSTONEA	ROYAL PALM	1.70'	32'	20'
452	BISMARCKIA NOBILIS	SILVER PALM	0.85'	32'	15'
453	ROYSTONEA	ROYAL PALM	1.85'	34'	20'
454	ROYSTONEA	ROYAL PALM	1.60'	37'	20'
455	ROYSTONEA	ROYAL PALM	1.60'	35'	20'
456	ROYSTONEA	ROYAL PALM	1.70'	32'	15'
457	BISMARCKIA NOBILIS	SILVER PALM	1.80'	24'	20'
458	SABAL PALMETTO	PALMETTO PALM	0.35'	15'	7'
459	SABAL PALMETTO	PALMETTO PALM	1.20'	22'	18'
460	SABAL PALMETTO	PALMETTO PALM	0.85'	17'	15'
461	ADONIDIA MERRILLII	CHRISTMAS PALM	0.70'	34'	15'
462	ADONIDIA MERRILLII	CHRISTMAS PALM	0.50'	20'	9'
463	SABAL PALMETTO	PALMETTO PALM	0.35'	14'	6'
464	ALBIZIA LEBBECK	LEBBECK TREE	1.10'	24'	30'
465	PHYLLANTHUS EMBLICA	EMBLICA TREE	0.65'	22'	24'
466	ADONIDIA MERRILLII	CHRISTMAS PALM	0.95'	40'	15'
467	ALBIZIA PROCERA	KAROI TREE	1.40'	30'	28'
468	ADONIDIA MERRILLII	CHRISTMAS PALM	0.95'	40'	15'
469	PINUS	PINES	2'	32'	20'

TREE TABLE					
No.:	SCIENTIFIC NAME	COMMON NAME	D.B.H.	HEIGHT	CALIPER
470	CARYOTA	FANTAIL PALM	0.35'	15'	7'
471	ADONIDIA MERRILLII	CHRISTMAS PALM	0.60'	21'	7'
472	ADONIDIA MERRILLII	CHRISTMAS PALM	0.55'	17'	8'
473	ADONIDIA MERRILLII	CHRISTMAS PALM	0.70'	30'	15'
474	ADONIDIA MERRILLII	CHRISTMAS PALM	0.60'	28'	15'
475	WASHINGTONIA ROBUSTA	MEXICAN FAN PALM	0.95'	28'	13'
476	PINUS	PINE TREE	1.80'	40'	12'
477	ROYSTONEA	ROYAL PALM	1.6'	42'	15'
478	WASHINGTONIA ROBUSTA	FAN PALM	1.30'	32'	12'
479	PINUS	PINE TREE	1.60'	40'	15'
480	WASHINGTONIA ROBUSTA	FAN PALM	1.25'	30'	12'
481	ROYSTONEA	ROYAL PALM	1.40'	37'	13'
482	ADONIDIA MERRILLII	CHRISTMAS PALM	0.50'	28'	8'
483	WASHINGTONIA ROBUSTA	FAN PALM	1.20'	38'	10'
484	PINUS	PINE TREE	2'	45'	20'
485	ROYSTONEA	ROYAL PALM	2'	34'	11'
486	ADONIDIA MERRILLII	CHRISTMAS PALM	0.40'	23'	8'
487	WASHINGTONIA ROBUSTA	FAN PALM	1.30'	42'	13'
488	CASUARINA CUNNINGHAMIANA	AUSTRALIAN PINE	1.60'	45'	25'
489	CASUARINA CUNNINGHAMIANA	AUSTRALIAN PINE	1.80'	40'	25'
490	LLEX VOMITORIA	YAUAPON HOLLY	0.20'	14'	2'
491	COCOS NUCIFERA	COCONUT PALM	0.80'	22'	18'
492	CASUARINA CUNNINGHAMIANA	AUSTRALIAN PINE	2'	45'	16'
493	COCOS NUCIFERA	COCONUT PALM	0.80'	22'	18'
494	LLEX VOMITORIA	YAUAPON HOLLY	0.20'	13'	2.5'
495	CASUARINA CUNNINGHAMIANA	AUSTRALIAN PINE	1.70'	45'	15'
496	LLEX VOMITORIA	YAUAPON HOLLY	0.20'	12'	2'
497	COCOS NUCIFERA	COCONUT PALM	0.80'	22'	18'
498	ARAUCARIA COLUMNARIS	COOK PINE	2 X 0.80'	18'	10'
499	QUERCUS	OAK	0.80'	18'	12'
500	CASUARINA CUNNINGHAMIANA	AUSTRALIAN PINE	2.5'	50'	25'
501	ARAUCARIA COLUMNARIS	COOK PINE	0.80'	18'	10'
503	SWIETENIA MAHAGONI	CUBAN MAHOGANY	1.60'	30'	35'
504	ADONIDIA MERRILLII	CHRISTMAS PALM	0.45'	15'	6'
505	SABAL	SABAL PALM	0.30'	10'	6'
506	CALOPHYLLUM INOPHYLLUM	INDIAN LAUREL	3.00'	15'	32'
507	ADONIDIA MERRILLII	CHRISTMAS PALM	0.25'	5'	5'
508	ADONIDIA MERRILLII	CHRISTMAS PALM	0.70'	18'	12'
509	COCOS NUCIFERA	COCONUT PALM	1'	18'	12'
510	SWIETENIA MAHAGONI				