

NOTES:

LEGEND

- = PROPOSED GRAY BANDED CONCRETE
- = PROPOSED PAVEMENT
- = PROPOSED MILLED AND RESURFACED ASPHALT
- = LIMITS OF WORK
- = RIGHT OF WAY
- = EXISTING ELEVATIONS
- = PROPOSED ELEVATIONS

NOTE: ALL ELEVATIONS HEREON ARE BASED ON THE NORTH AMERICAN VERTICAL DATUM OF 1988 (NAVD88)

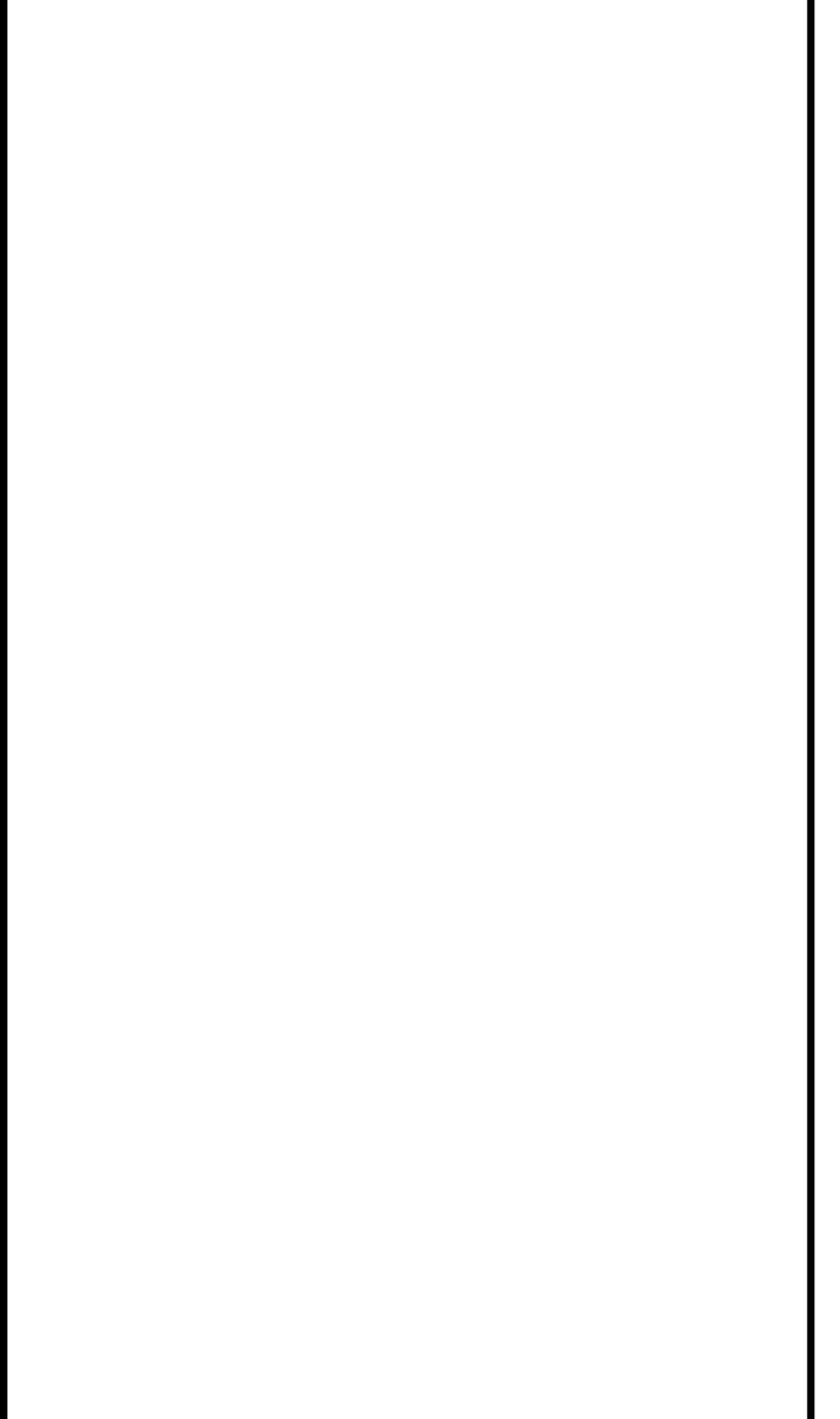

P.E. SEAL:

MIAMI BEACH
OFFICE OF CAPITAL IMPROVEMENT PROJECTS
1701 MERIDIAN AVENUE, MIAMI BEACH, FL 33139

CITY MANAGER: ALINA T. HUDAK
DIRECTOR: DAVID MARTINEZ, P.E.
CITY ENGINEER: CRISTINA ORTEGA CASTINEIRAS, P.E.

NO.	DATE	REVISION	APPD. BY
5			
4			
3			
2			
1			

Stantec

885 BAYVIEW DRIVE
CORPORATE CENTER, MIAMI, FL 33134
www.stantec.com

ENGINEER OF RECORD: _____
DESIGN ENGINEER: JSC
DRAWN BY: SMG
CHECKER: SMB
SCALE: 1:20

NEIGHBORHOOD: 41ST ST CORRIDOR REVITALIZATION PROJECT
TITLE: PAVING GRADING & DRAINAGE PLAN

File Name: PAVING GRADING & DRAINAGE PLAN.dwg
Survey Reference: _____
Field Book: N/A Page: N/A Work Order: N/A
Date: 4/17/2023 Sheet: 52 of 124 Drawing: C1-046

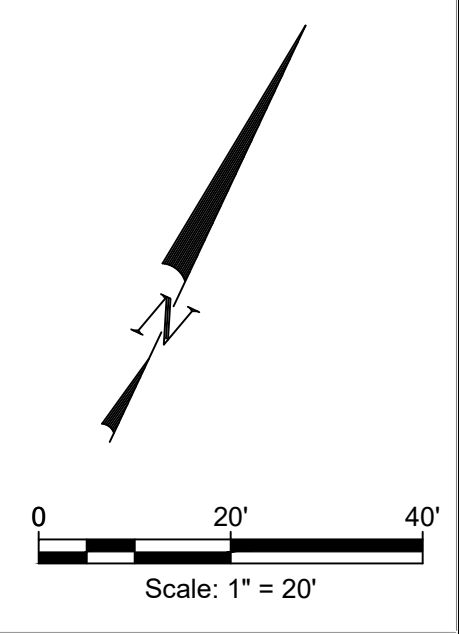
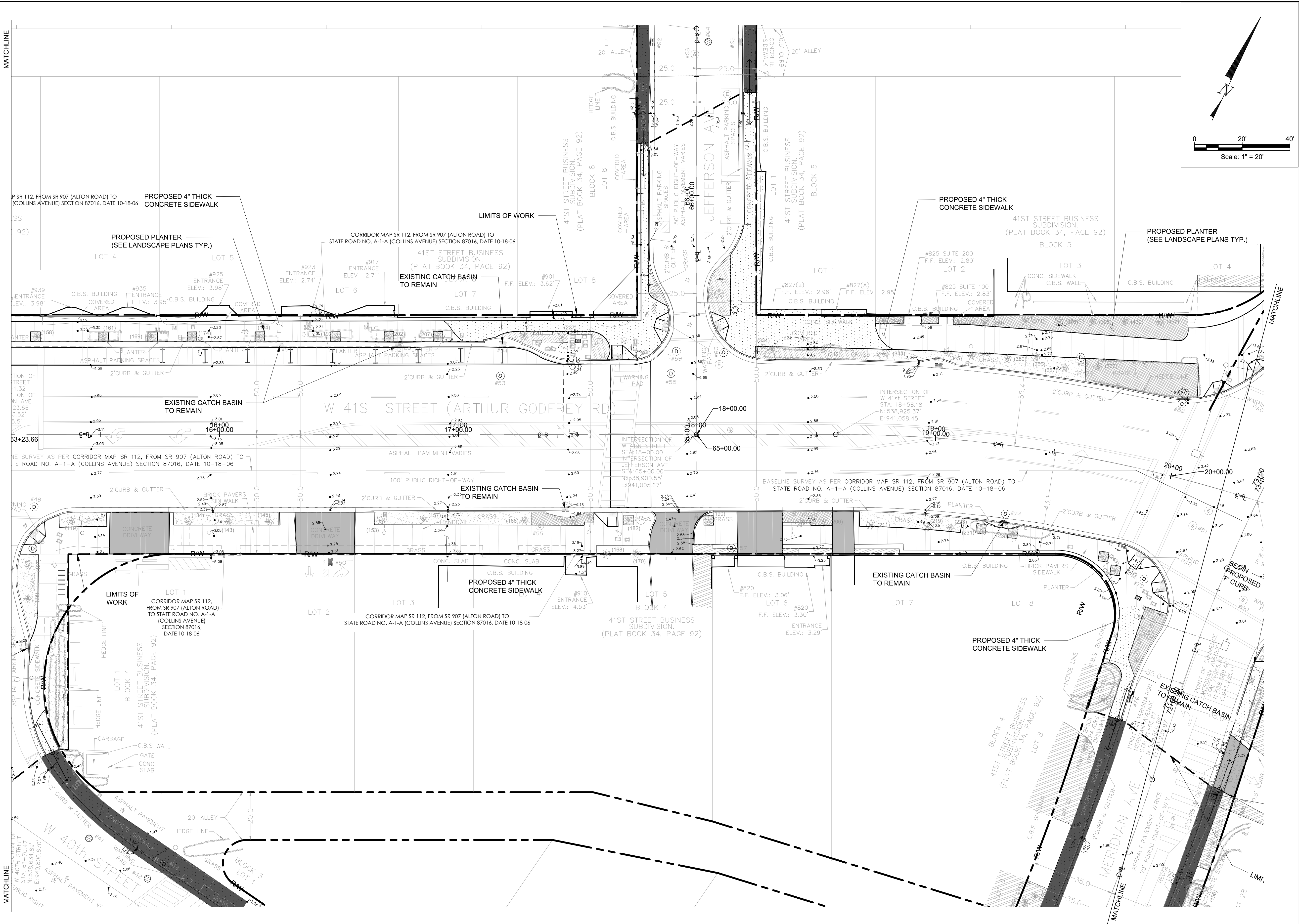

- NOTES:**
- LEGEND**
- = PROPOSED GRAY BANDED CONCRETE
 - = PROPOSED PAVEMENT
 - = PROPOSED MILLED AND RESURFACED ASPHALT
 - = LIMITS OF WORK
 - = RIGHT OF WAY
 - = EXISTING ELEVATIONS
 - = PROPOSED ELEVATIONS
- NOTE: ALL ELEVATIONS HEREON ARE BASED ON THE NORTH AMERICAN VERTICAL DATUM OF 1988 (NAVD88)

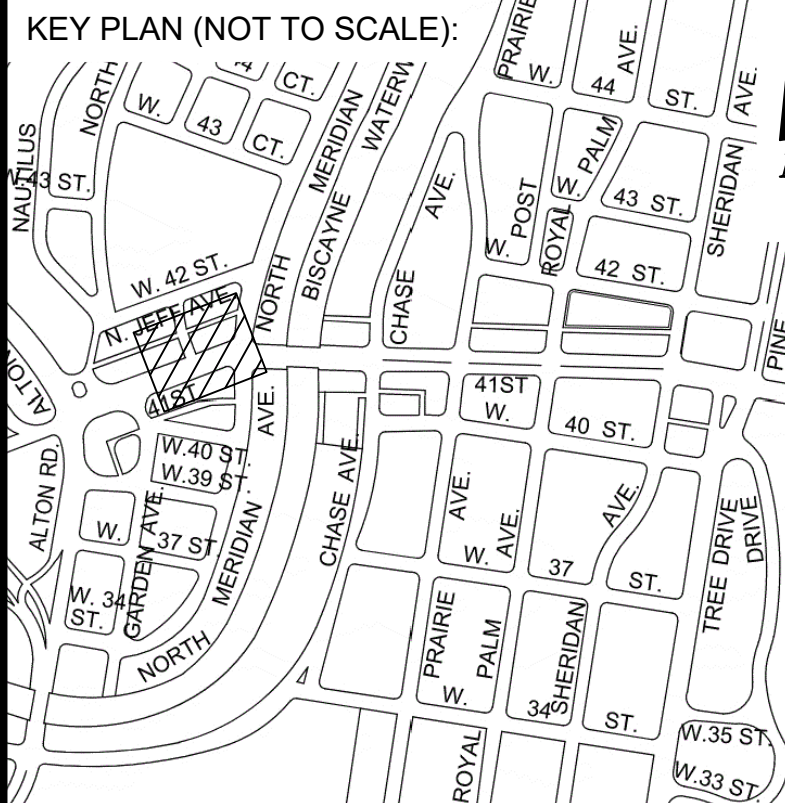

P.E. SEAL:

MIAMI BEACH
OFFICE OF CAPITAL IMPROVEMENT PROJECTS
1701 MERIDIAN AVENUE, MIAMI BEACH, FL 33139

CITY MANAGER: ALINA T. HUDAK
DIRECTOR: DAVID MARTINEZ, P.E.
CITY ENGINEER: CRISTINA ORTEGA CASTINEIRAS, P.E.

NO.	DATE	REVISION	APPD. BY
5			
4			
3			
2			
1			

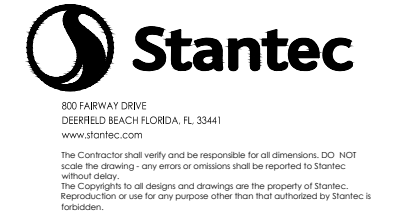

ENGINEER OF RECORD: _____
DESIGN ENGINEER: JSC
DRAWN BY: SMG
CHECKER: SMB
SCALE: 1:20

NEIGHBORHOOD: 41ST ST CORRIDOR REVITALIZATION PROJECT
TITLE: PAVING GRADING & DRAINAGE PLAN

File Name: PAVING GRADING & DRAINAGE PLAN.dwg
Survey Reference:
Field Book: N/A Page: N/A Work Order: N/A
Date: 4/17/2023 Sheet: 53 of 124 Drawing: C1-047

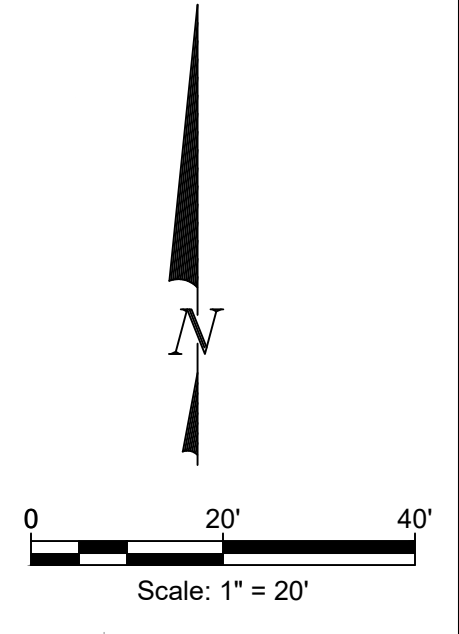
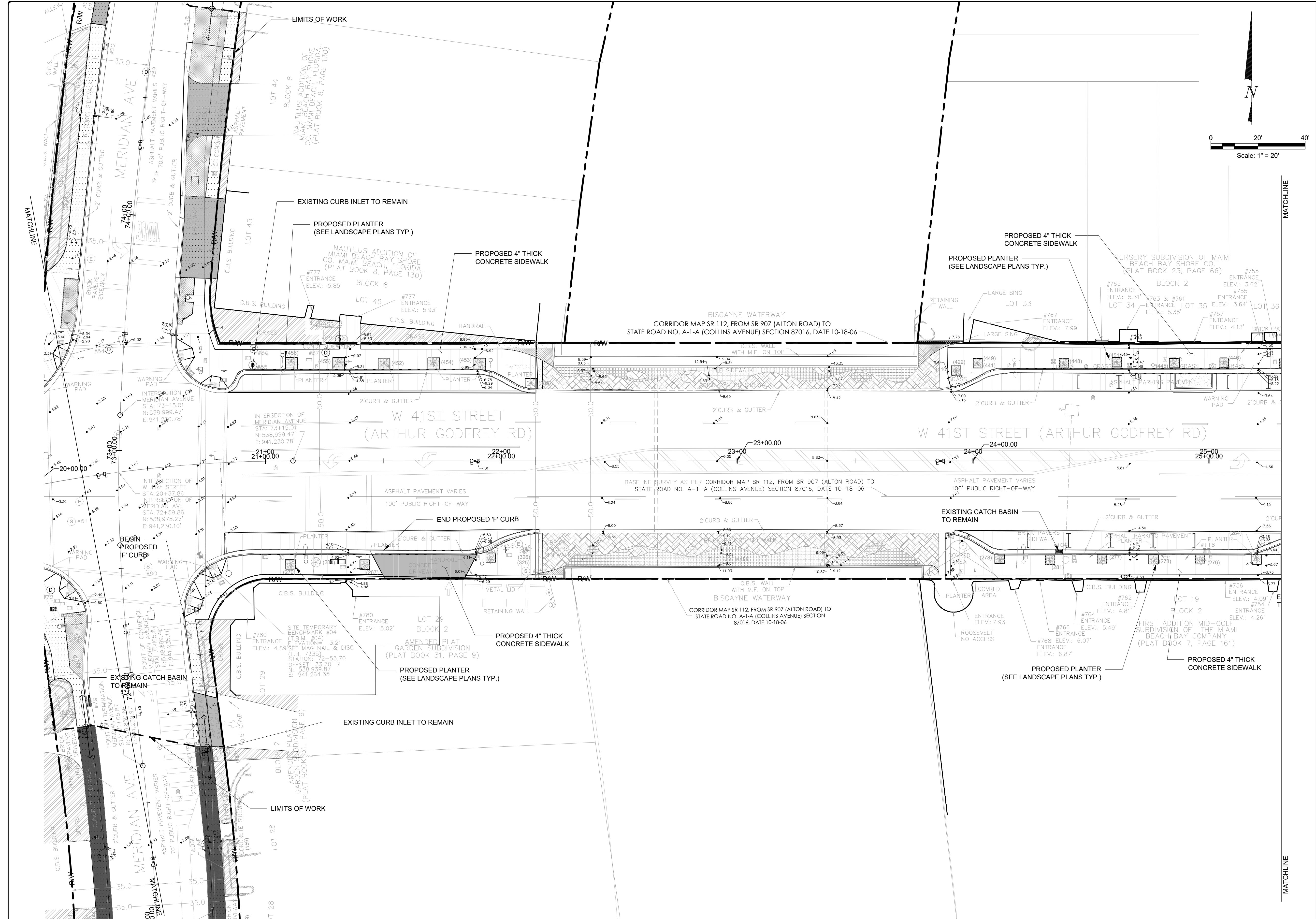

- NOTES:**
- LEGEND**
- = PROPOSED GRAY BANDED CONCRETE
 - = PROPOSED PAVEMENT
 - = PROPOSED MILLED AND RESURFACED ASPHALT
 - = LIMITS OF WORK
 - = RIGHT OF WAY
 - = EXISTING ELEVATIONS
 - = PROPOSED ELEVATIONS
- NOTE: ALL ELEVATIONS HEREON ARE BASED ON THE NORTH AMERICAN VERTICAL DATUM OF 1988 (NAVD88)

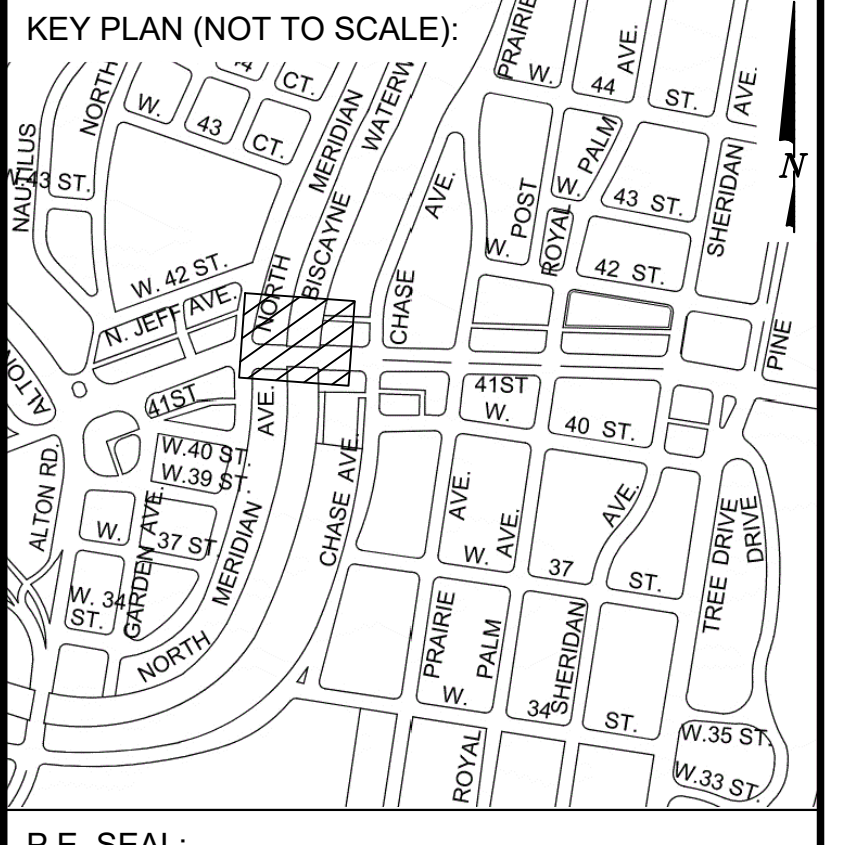

MIAMI BEACH
OFFICE OF CAPITAL IMPROVEMENT PROJECTS
1701 MERIDIAN AVENUE, MIAMI BEACH, FL 33139

CITY MANAGER: ALINA T. HUDAK
DIRECTOR: DAVID MARTINEZ, P.E.
CITY ENGINEER: CRISTINA ORTEGA CASTINEIRAS, P.E.

NO.	DATE	REVISION	APPD. BY
5			
4			
3			
2			
1			

Stantec
1000 BAYVIEW DRIVE
CORPUS CHRISTI, TEXAS 78401
www.stantec.com

ENGINEER OF RECORD: _____
DESIGN ENGINEER: JSC
DRAWN BY: SMG
CHECKER: SMB
SCALE: 1:20

NEIGHBORHOOD: 41ST ST CORRIDOR REVITALIZATION PROJECT
TITLE: PAVING GRADING & DRAINAGE PLAN

File Name: PAVING GRADING & DRAINAGE PLAN.dwg
Survey Reference: _____
Field Book: N/A Page: N/A Work Order: N/A
Date: 4/17/2023 Sheet: 54 of 124 Drawing: C1-048

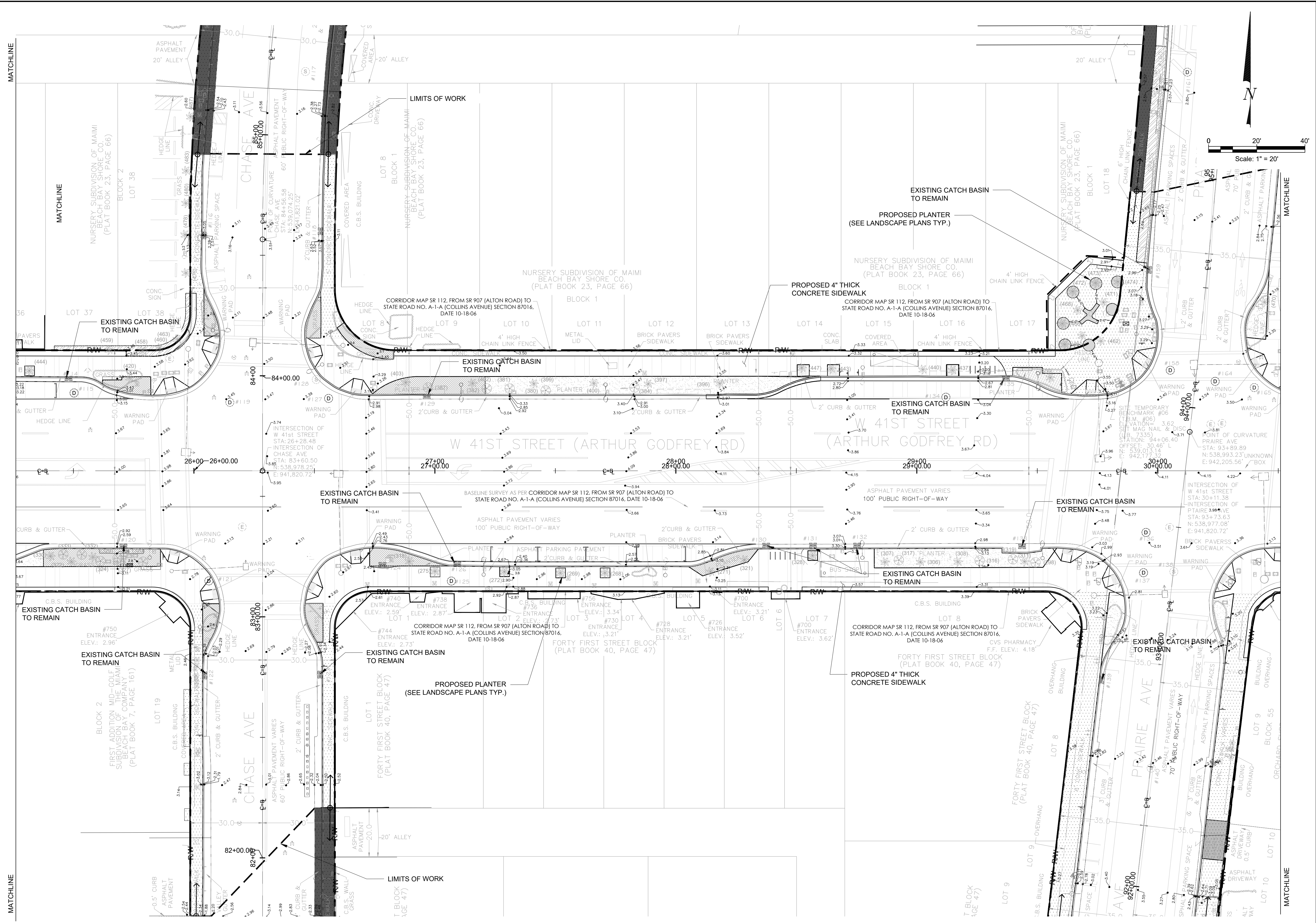

NOTES:

LEGEND

- = PROPOSED GRAY BANDED CONCRETE
- = PROPOSED PAVEMENT
- = PROPOSED MILLED AND RESURFACED ASPHALT
- = LIMITS OF WORK
- = RIGHT OF WAY
- = EXISTING ELEVATIONS
- = PROPOSED ELEVATIONS

NOTE: ALL ELEVATIONS HEREON ARE BASED ON THE NORTH AMERICAN VERTICAL DATUM OF 1988 (NAVD88)

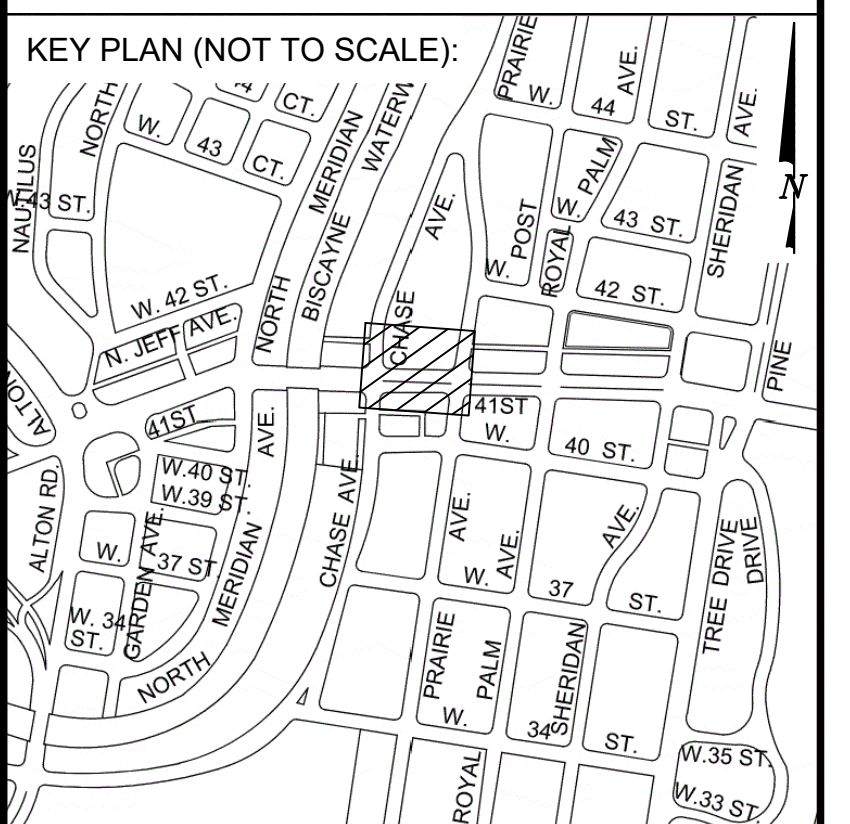

P.E. SEAL:

MIAMI BEACH
 OFFICE OF CAPITAL IMPROVEMENT PROJECTS
 1701 MERIDIAN AVENUE, MIAMI BEACH, FL 33139

CITY MANAGER: ALINA T. HUDAK
 DIRECTOR: DAVID MARTINEZ, P.E.
 CITY ENGINEER: CRISTINA ORTEGA CASTINEIRAS, P.E.

NO.	DATE	REVISION	APPD. BY
5			
4			
3			
2			
1			

Stantec
 ENGINEER OF RECORD: _____
 DESIGN ENGINEER: JSC
 DRAWN BY: SMG
 CHECKER: SMB
 SCALE: 1:20

NEIGHBORHOOD: 41ST ST CORRIDOR REVITALIZATION PROJECT
 TITLE: PAVING GRADING & DRAINAGE PLAN

File Name: PAVING GRADING & DRAINAGE PLAN.dwg
 Survey Reference:
 Field Book: N/A Page: N/A Work Order: N/A
 Date: 4/17/2023 Sheet: 55 of 124 Drawing: C1-049

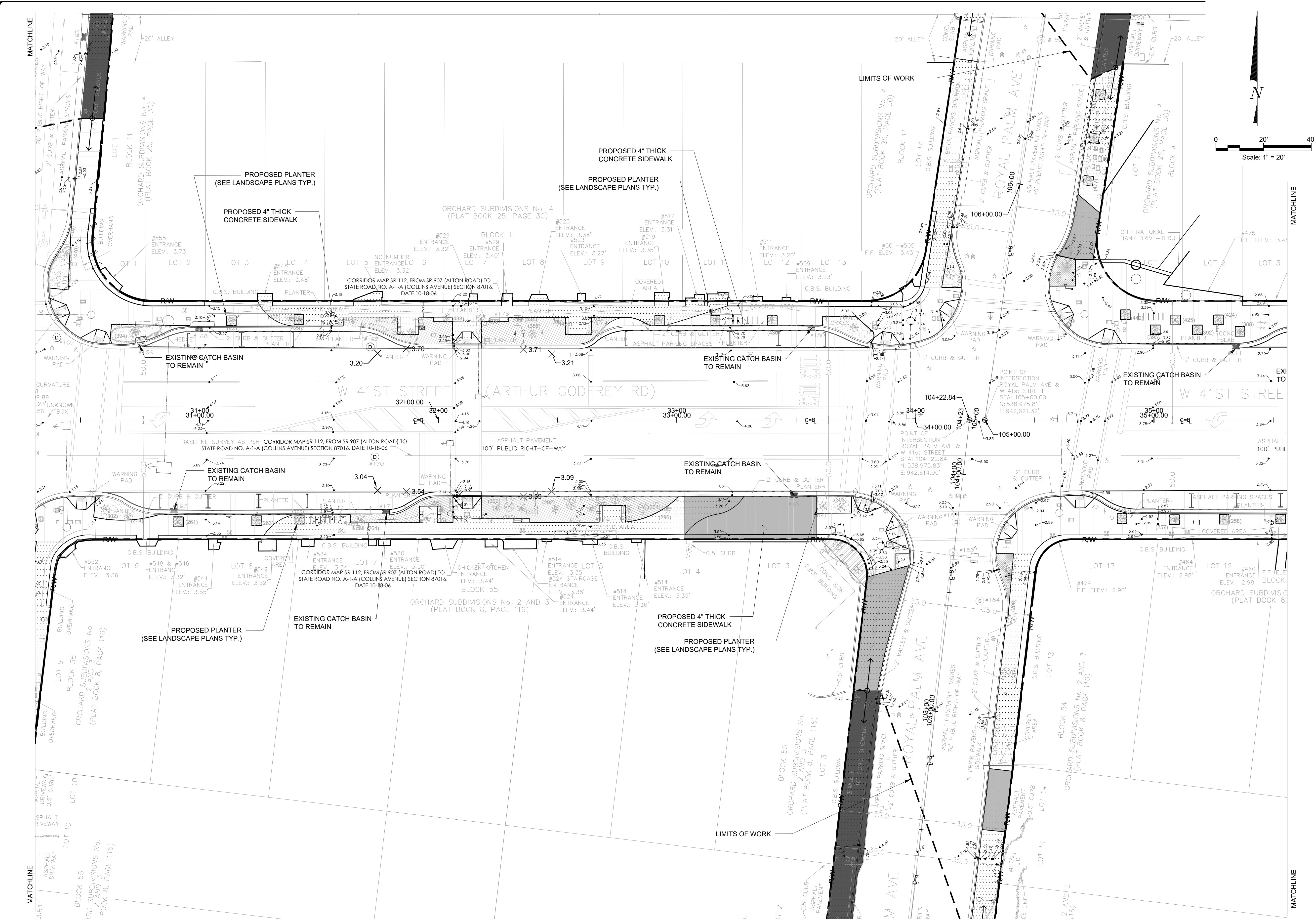

NOTES:

LEGEND

- = PROPOSED GRAY BANDED CONCRETE
- = PROPOSED PAVEMENT
- = PROPOSED MILLED AND RESURFACED ASPHALT
- = LIMITS OF WORK
- = RIGHT OF WAY
- = EXISTING ELEVATIONS
- = PROPOSED ELEVATIONS

NOTE: ALL ELEVATIONS HEREON ARE BASED ON THE NORTH AMERICAN VERTICAL DATUM OF 1988 (NAVD88)

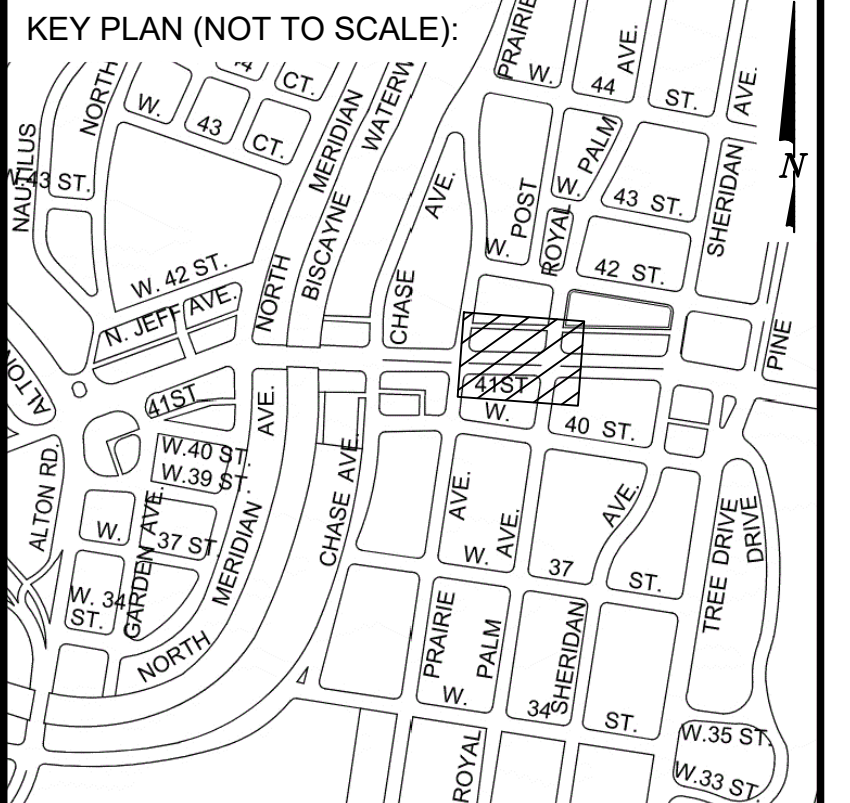
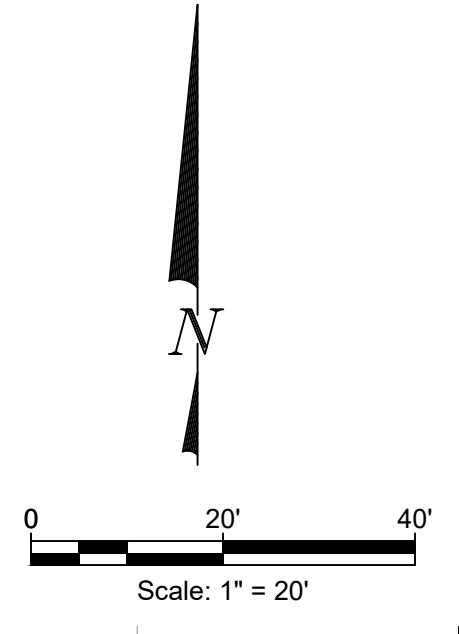

P.E. SEAL:

MIAMI BEACH

OFFICE OF CAPITAL IMPROVEMENT PROJECTS

1701 MERIDIAN AVENUE, MIAMI BEACH, FL 33139

CITY MANAGER: ALINA T. HUDAK
 DIRECTOR: DAVID MARTINEZ, P.E.
 CITY ENGINEER: CRISTINA ORTEGA CASTINEIRAS, P.E.

NO.	DATE	REVISION	APPD. BY
5			
4			
3			
2			
1			

Stantec

ENGINEER OF RECORD: _____
 DESIGN ENGINEER: JSC
 DRAWN BY: SMG
 CHECKER: SMB
 SCALE: 1:20

ENGINEER OF RECORD: _____
 DESIGN ENGINEER: JSC
 DRAWN BY: SMG
 CHECKER: SMB
 SCALE: 1:20

NEIGHBORHOOD: 41ST ST CORRIDOR REVITALIZATION PROJECT

TITLE: PAVING GRADING & DRAINAGE PLAN

File Name: PAVING GRADING & DRAINAGE PLAN.dwg
 Survey Reference:
 Field Book: N/A Page: N/A Work Order: N/A
 Date: 4/17/2023 Sheet: 56 of 124 Drawing: C1-050

File Path: U:\215617519\drawing





THIS SPACE RESERVED FOR PROJECT MILESTONE

MATCHLINE

MATCHLINE

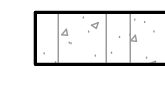
NOTES:

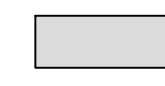
LEGEND

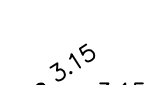
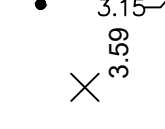
-  = PROPOSED GRAY BANDED CONCRETE
-  = PROPOSED PAVEMENT
-  = PROPOSED MILLED AND RESURFACED ASPHALT
-  = LIMITS OF WORK
-  = RIGHT OF WAY
-  = EXISTING ELEVATIONS
-  = PROPOSED ELEVATIONS

NOTE: ALL ELEVATIONS HEREON ARE BASED ON THE NORTH AMERICAN VERTICAL DATUM OF 1988 (NAVD88)

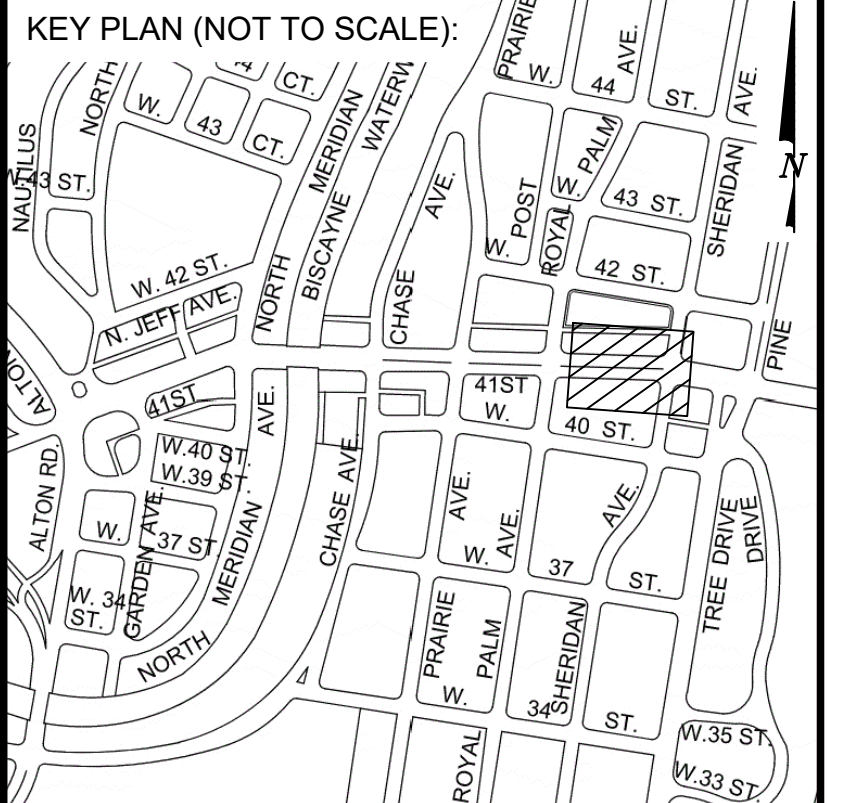
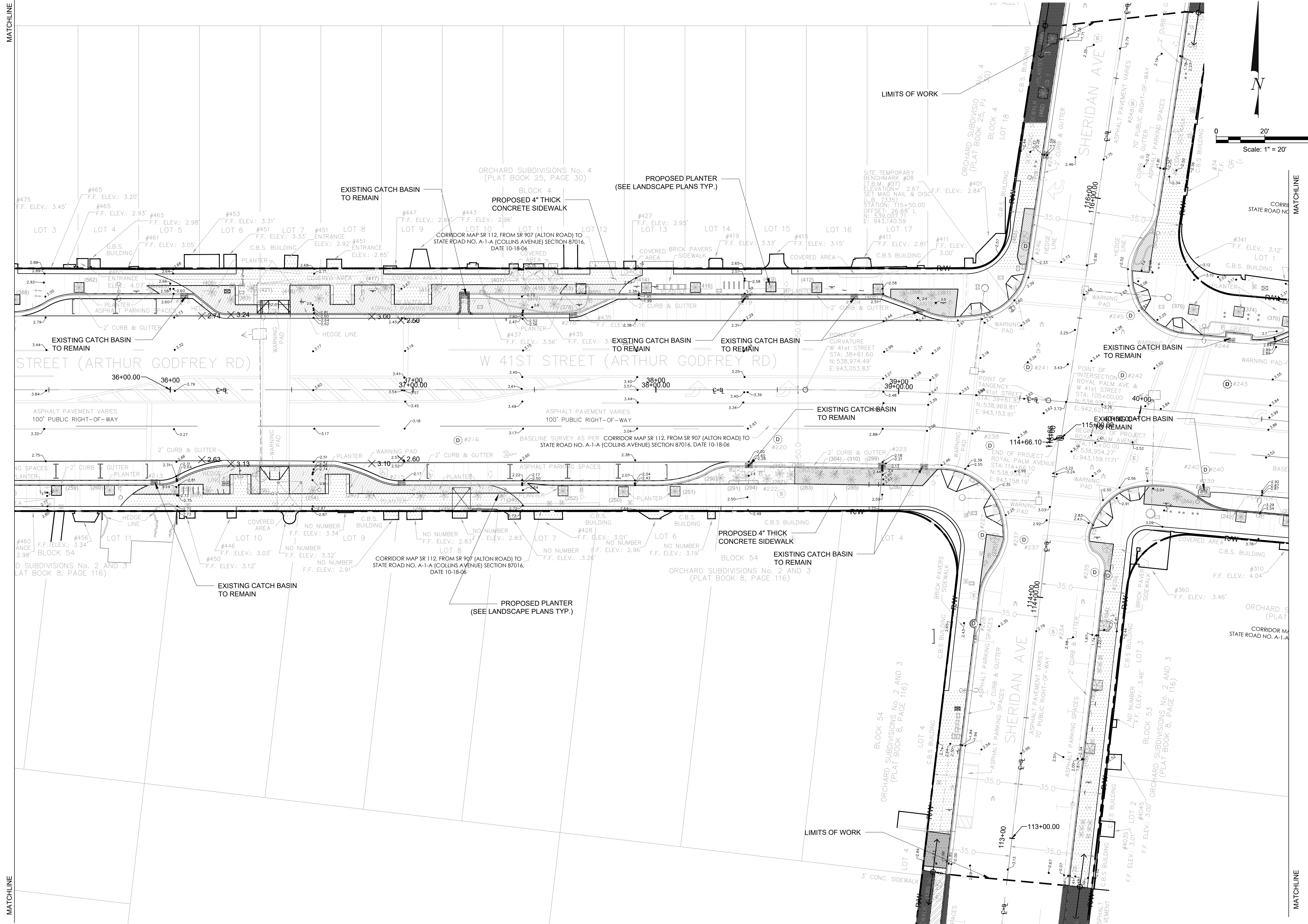

P.E. SEAL:

MIAMI BEACH
 OFFICE OF CAPITAL IMPROVEMENT PROJECTS
 1701 MERIDIAN AVENUE, MIAMI BEACH, FL 33139

CITY MANAGER: ALINA T. HUDAK	5			
DIRECTOR: DAVID MARTINEZ, P.E.	4			
CITY ENGINEER: CRISTINA ORTEGA CASTINEIRAS, P.E.	3			
	2			
	1			
	NO.	DATE	REVISION	APPD. BY

Stantec
 1000 BAYVIEW DRIVE
 CORP CENTER PLAZA, FL 33444
 WWW.STANTEC.COM

ENGINEER OF RECORD:	ENGINEER OF RECORD:
DESIGN ENGINEER: JSC	DRAWN BY: SMG
CHECKER: SMB	SCALE: 1:20

NEIGHBORHOOD:	41ST ST CORRIDOR REVITALIZATION PROJECT
TITLE:	PAVING GRADING & DRAINAGE PLAN

File Name:	PAVING GRADING & DRAINAGE PLAN.dwg
Survey Reference:	
Field Book:	N/A
Page:	N/A
Work Order:	N/A
Date:	4/17/2023
Sheet:	57 of 124
Drawing:	C1-051

THIS SPACE RESERVED FOR PROJECT MILESTONE



NOTES:

LEGEND

- = PROPOSED GRAY BANDED CONCRETE
- = PROPOSED PAVEMENT
- = PROPOSED MILLED AND RESURFACED ASPHALT
- = LIMITS OF WORK
- = RIGHT OF WAY
- = EXISTING ELEVATIONS
- = PROPOSED ELEVATIONS

NOTE: ALL ELEVATIONS HEREON ARE BASED ON THE NORTH AMERICAN VERTICAL DATUM OF 1988 (NAVD88)

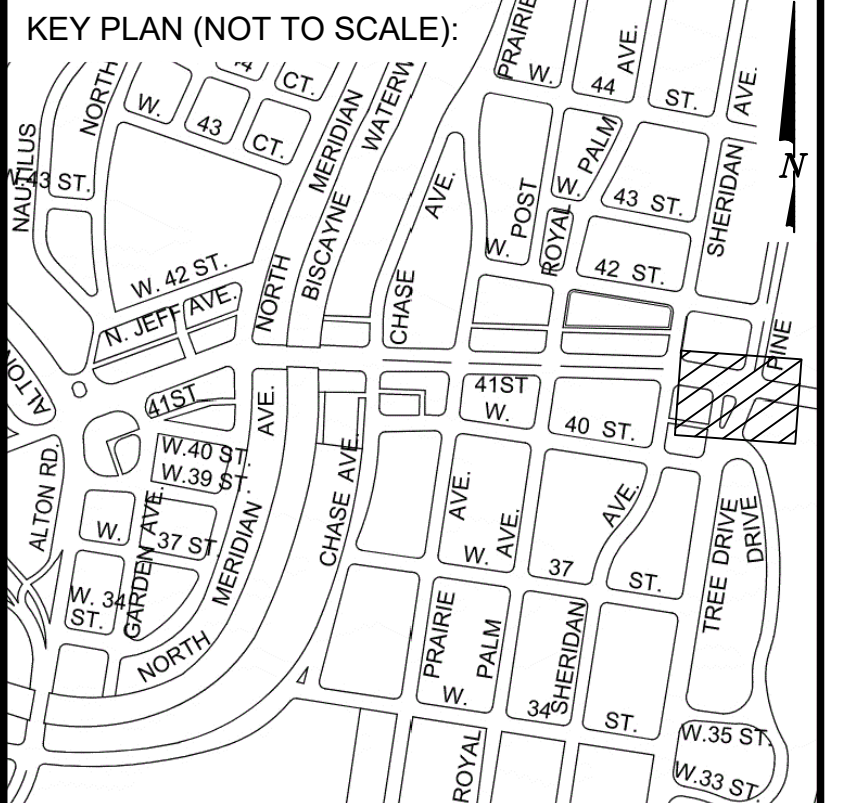
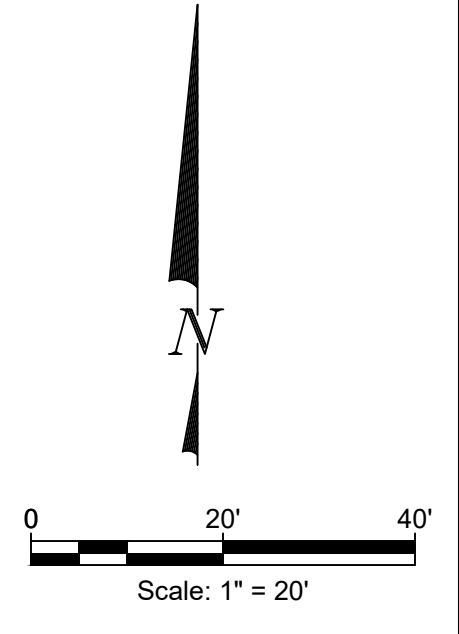

P.E. SEAL:

MIAMI BEACH

OFFICE OF CAPITAL IMPROVEMENT PROJECTS

1701 MERIDIAN AVENUE, MIAMI BEACH, FL 33139

CITY MANAGER: ALINA T. HUDAK
 DIRECTOR: DAVID MARTINEZ, P.E.
 CITY ENGINEER: CRISTINA ORTEGA CASTINEIRAS, P.E.

NO.	DATE	REVISION	APPD. BY
5			
4			
3			
2			
1			

Stantec

ENGINEER OF RECORD: _____
 DESIGN ENGINEER: JSC
 DRAWN BY: SMG
 CHECKER: SMB
 SCALE: 1:20

ENGINEER OF RECORD: _____
 DESIGN ENGINEER: JSC
 DRAWN BY: SMG
 CHECKER: SMB
 SCALE: 1:20

NEIGHBORHOOD: 41ST ST CORRIDOR REVITALIZATION PROJECT

TITLE: PAVING GRADING & DRAINAGE PLAN

File Name: PAVING GRADING & DRAINAGE PLAN.dwg

Survey Reference: _____

Field Book: N/A Page: N/A Work Order: N/A

Date: 4/17/2023 Sheet: 58 of 124 Drawing: C1-052

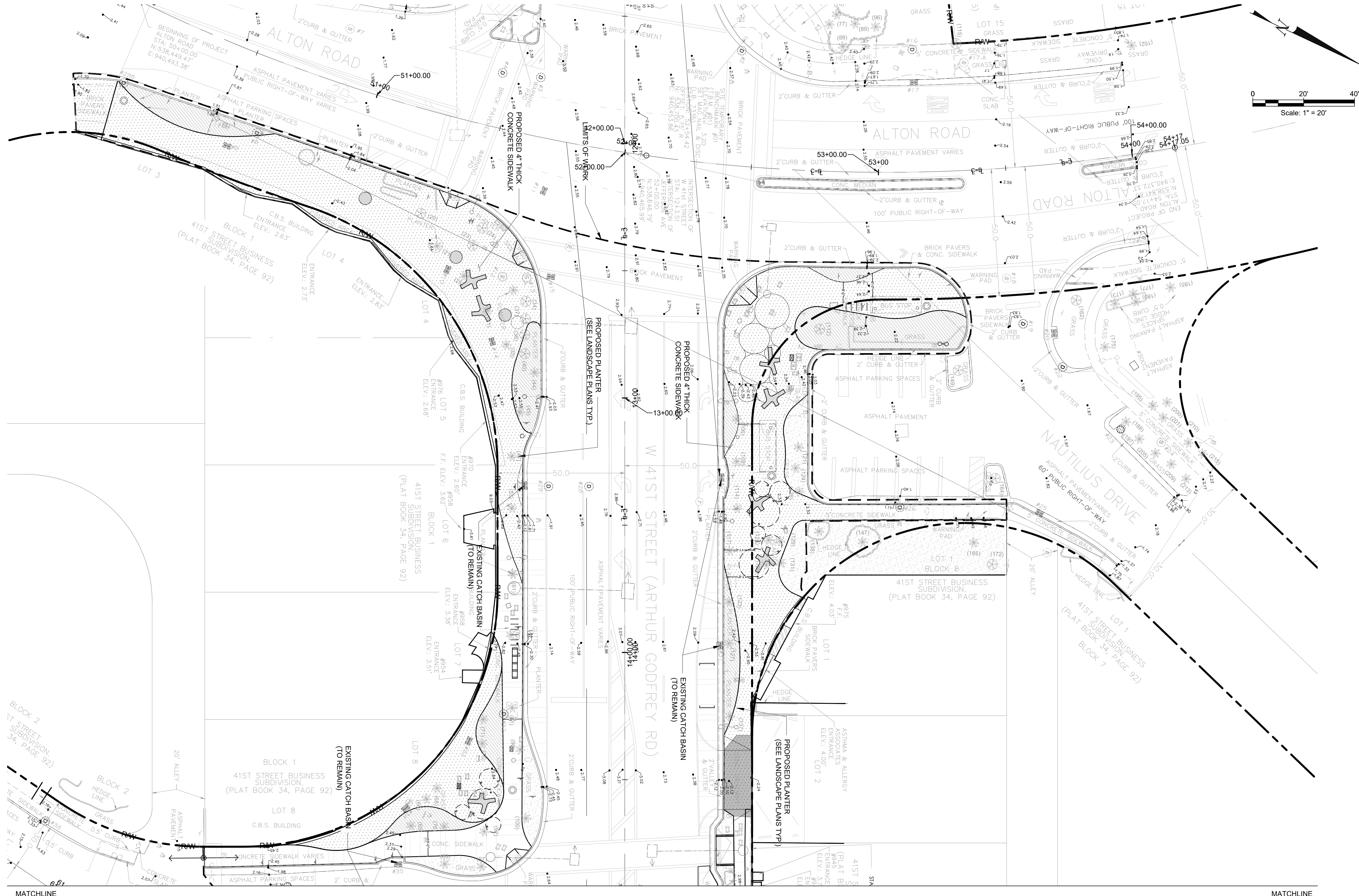

- NOTES:**
- LEGEND**
- = PROPOSED GRAY BANDED CONCRETE
 - = PROPOSED PAVEMENT
 - = PROPOSED MILLED AND RESURFACED ASPHALT
 - = LIMITS OF WORK
 - = RIGHT OF WAY
 - = EXISTING ELEVATIONS
 - = PROPOSED ELEVATIONS
- NOTE: ALL ELEVATIONS HEREON ARE BASED ON THE NORTH AMERICAN VERTICAL DATUM OF 1988 (NAVD88)

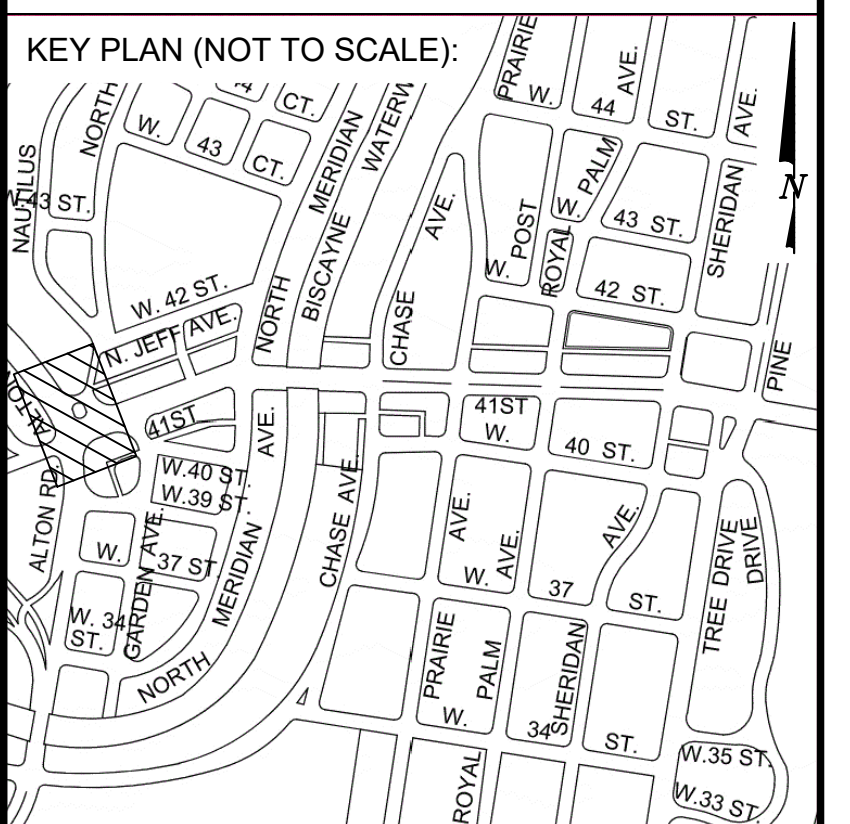
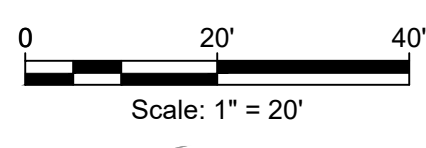

P.E. SEAL:

MIAMI BEACH
OFFICE OF CAPITAL IMPROVEMENT PROJECTS
 1701 MERIDIAN AVENUE, MIAMI BEACH, FL 33139

CITY MANAGER: ALINA T. HUDAK
 DIRECTOR: DAVID MARTINEZ, P.E.
 CITY ENGINEER: CRISTINA ORTEGA CASTINEIRAS, P.E.

NO.	DATE	REVISION	APPD. BY
5			
4			
3			
2			
1			

Stantec
 8800 BAYVIEW DRIVE
 DORTCHER, FLORIDA 33428
 www.stantec.com

ENGINEER OF RECORD: _____
 DESIGN ENGINEER: JSC
 DRAWN BY: SMG
 CHECKER: SMB
 SCALE: 1:20

NEIGHBORHOOD: 41ST ST CORRIDOR REVITALIZATION PROJECT
 TITLE: PAVING GRADING & DRAINAGE PLAN

File Name: PAVING GRADING & DRAINAGE PLAN.dwg
 Survey Reference:
 Field Book: N/A Page: N/A Work Order: N/A
 Date: 4/17/2023 Sheet: 59 of 124 Drawing: C1-053

MATCHLINE

MATCHLINE

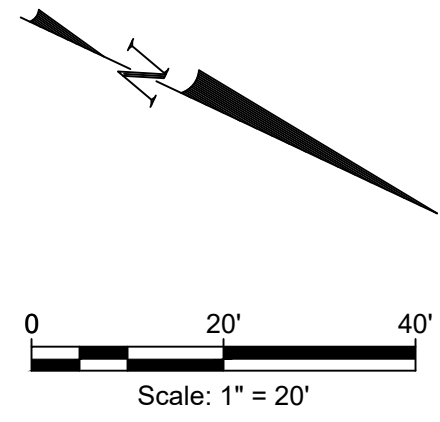
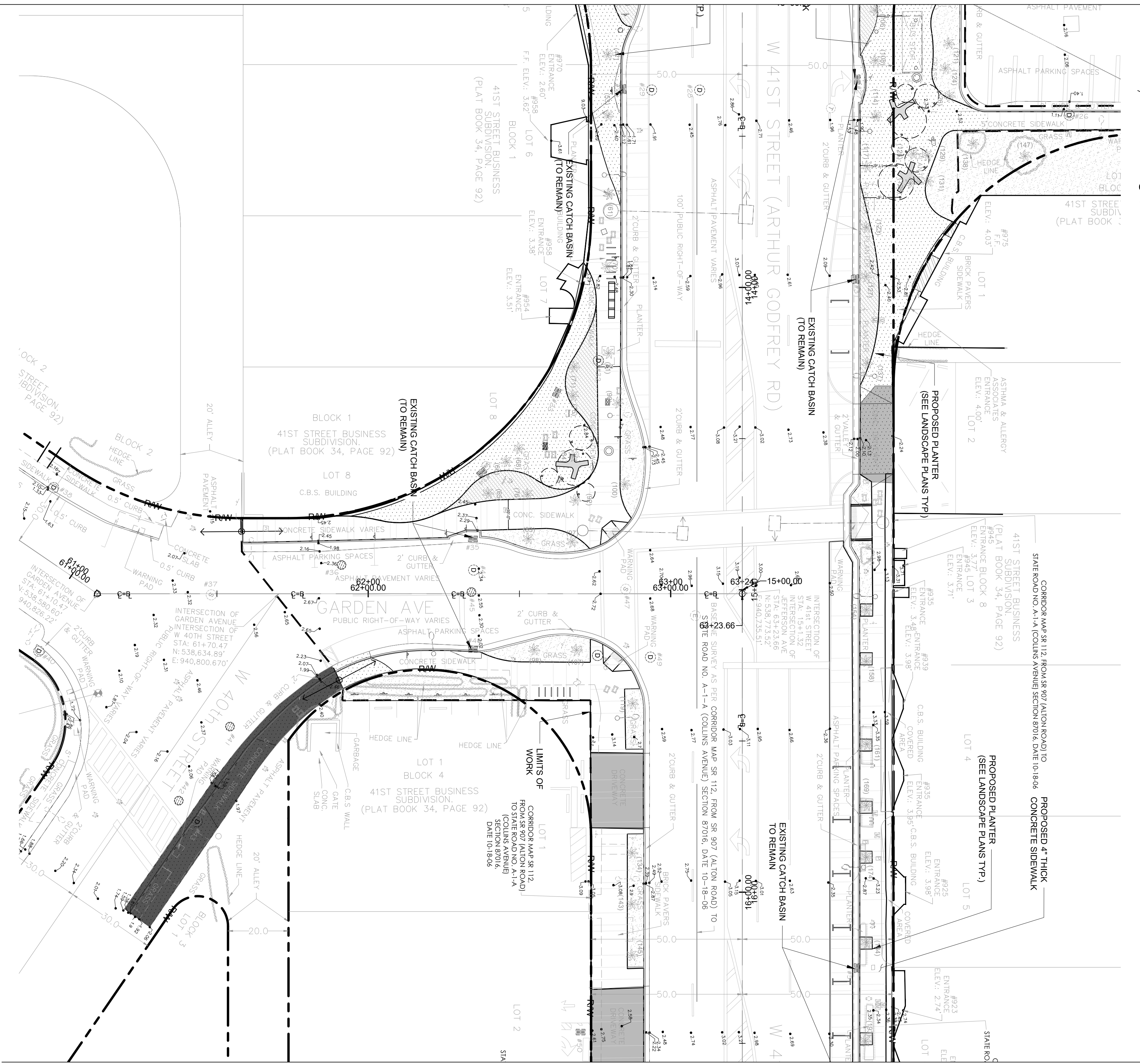

NOTES:

- LEGEND**
- = PROPOSED GRAY BANDED CONCRETE
 - = PROPOSED PAVEMENT
 - = PROPOSED MILLED AND RESURFACED ASPHALT
 - = LIMITS OF WORK
 - = RIGHT OF WAY
 - = EXISTING ELEVATIONS
 - = PROPOSED ELEVATIONS

NOTE: ALL ELEVATIONS HEREON ARE BASED ON THE NORTH AMERICAN VERTICAL DATUM OF 1988 (NAVD88)

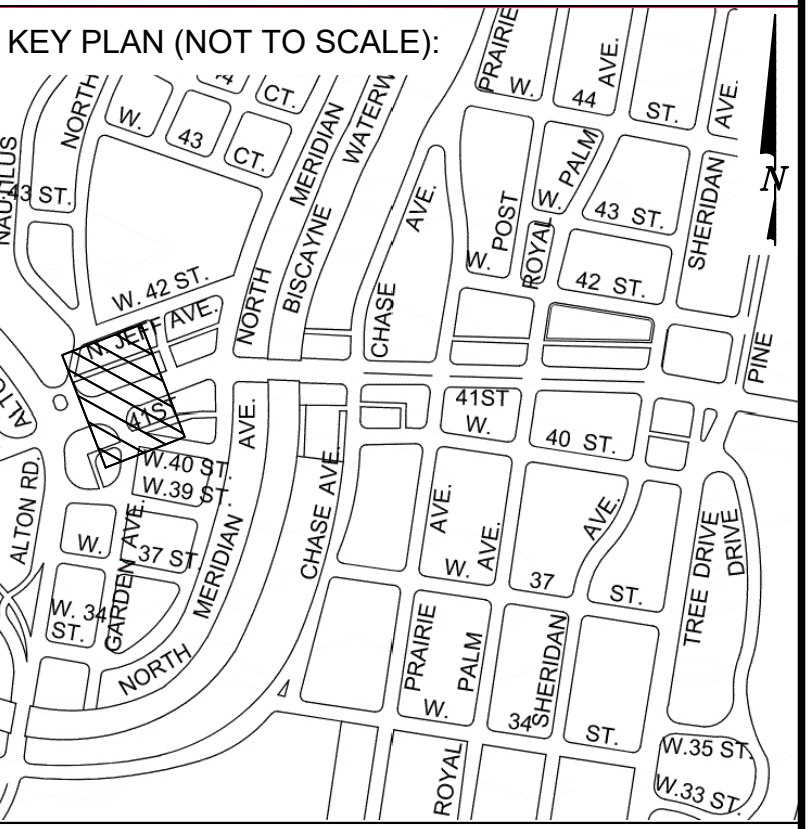

P.E. SEAL:

MIAMI BEACH

OFFICE OF CAPITAL IMPROVEMENT PROJECTS

CITY MANAGER: ALINA T. HUDAK
 DIRECTOR: DAVID MARTINEZ, P.E.
 CITY ENGINEER: CRISTINA ORTEGA CASTINEIRAS, P.E.

NO.	DATE	REVISION	APPD. BY
5			
4			
3			
2			
1			



ENGINEER OF RECORD: _____
 DESIGN ENGINEER: JSC
 DRAWN BY: SMG
 CHECKER: SMB
 SCALE: 1:20

NEIGHBORHOOD: 41ST ST CORRIDOR REVITALIZATION PROJECT
 TITLE: PAVING GRADING & DRAINAGE PLAN

File Name: PAVING GRADING & DRAINAGE PLAN.dwg
 Survey Reference:
 Field Book: N/A Page: N/A Work Order: N/A
 Date: 4/17/2023 Sheet: 60 of 124 Drawing: C1-054

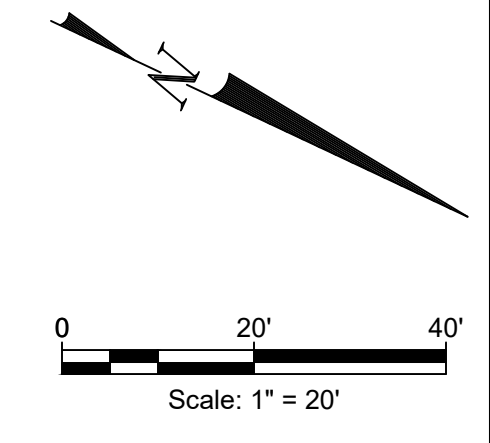
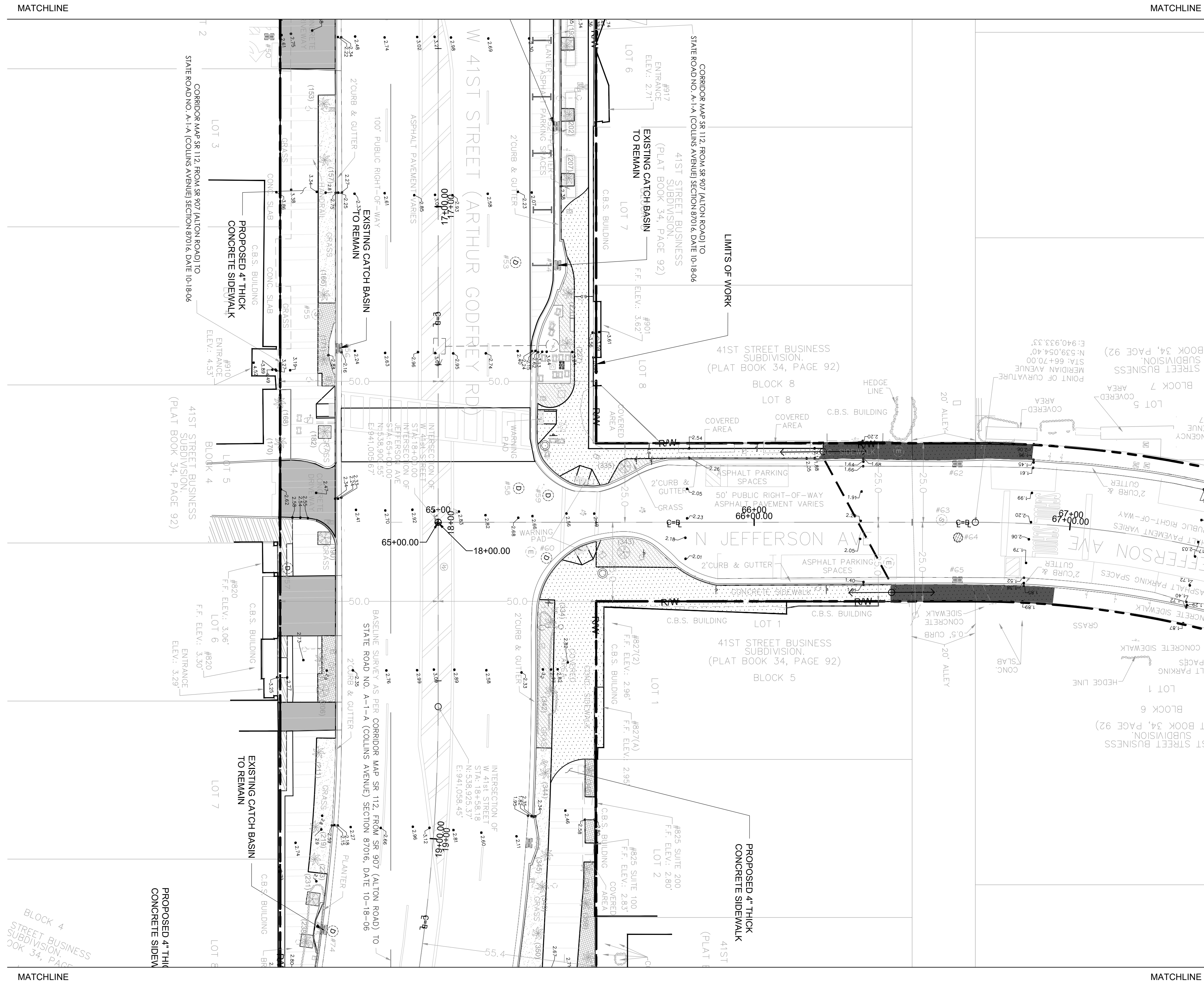

- NOTES:**
- LEGEND**
- [Patterned Box] = PROPOSED GRAY BANDED CONCRETE
 - [Solid Gray Box] = PROPOSED PAVEMENT
 - [Dotted Box] = PROPOSED MILLED AND RESURFACED ASPHALT
 - [Dashed Line] = LIMITS OF WORK
 - [Dotted Line] = RIGHT OF WAY
 - [Dot with Line] = EXISTING ELEVATIONS
 - [Cross with Line] = PROPOSED ELEVATIONS
- NOTE: ALL ELEVATIONS HEREON ARE BASED ON THE NORTH AMERICAN VERTICAL DATUM OF 1988 (NAVD88)

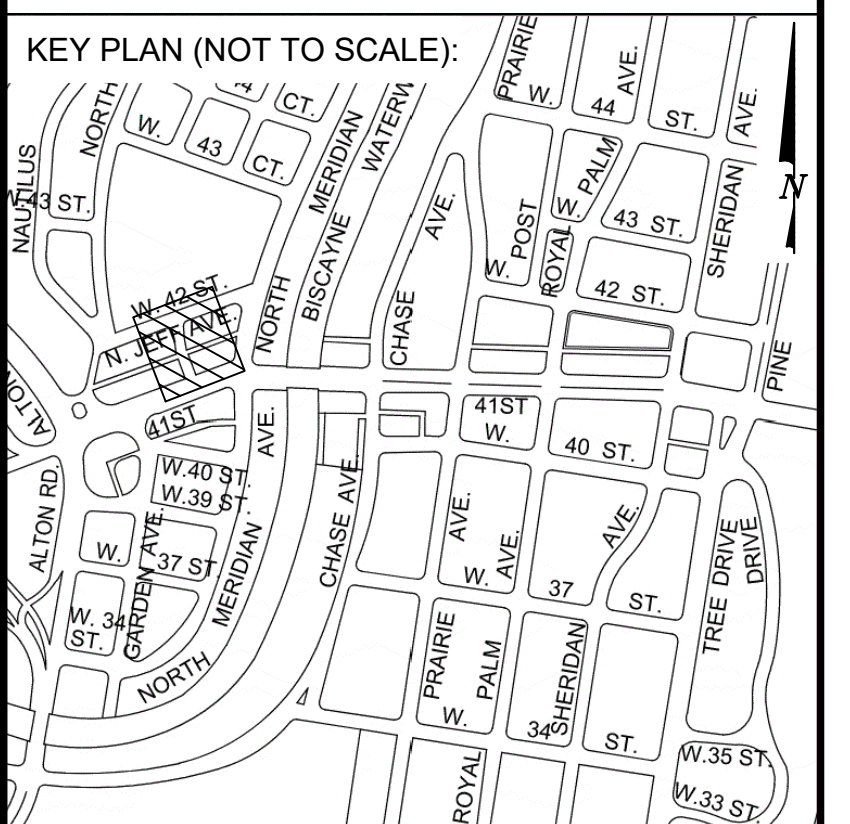

P.E. SEAL:

MIAMI BEACH
 OFFICE OF CAPITAL IMPROVEMENT PROJECTS
 1701 MERIDIAN AVENUE, MIAMI BEACH, FL 33139

CITY MANAGER: ALINA T. HUDAK	5			
DIRECTOR: DAVID MARTINEZ, P.E.	4			
CITY ENGINEER: CRISTINA ORTEGA CASTINEIRAS, P.E.	3			
	2			
	1			
NO. DATE REVISION APPD. BY				

Stantec
 8850 BAYVIEW DRIVE
 DORSETT, FLORIDA 32922
 TEL: 888.888.8888
 WWW.STANTEC.COM

ENGINEER OF RECORD: _____
 DESIGN ENGINEER: JSC
 DRAWN BY: SMG
 CHECKER: SMB
 SCALE: 1:20

NEIGHBORHOOD: 41ST ST CORRIDOR REVITALIZATION PROJECT
 TITLE: PAVING GRADING & DRAINAGE PLAN

File Name: PAVING GRADING & DRAINAGE PLAN.dwg
 Survey Reference:
 Field Book: N/A Page: N/A Work Order: N/A
 Date: 4/17/2023 Sheet: 61 of 124 Drawing: C1-055

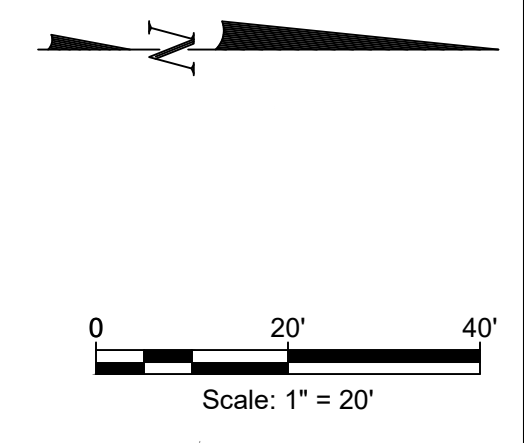
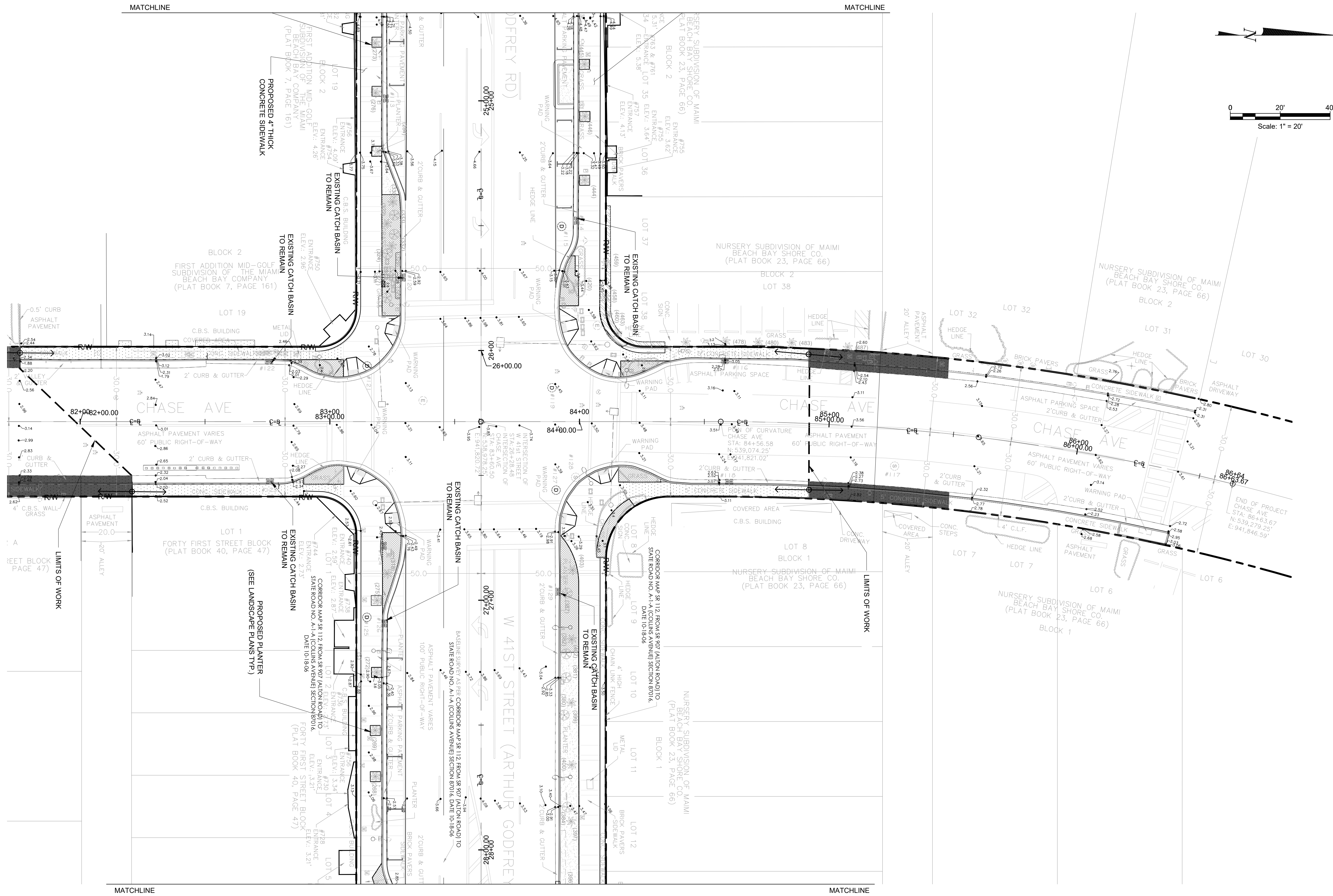

- NOTES:**
- LEGEND**
- = PROPOSED GRAY BANDED CONCRETE
 - = PROPOSED PAVEMENT
 - = PROPOSED MILLED AND RESURFACED ASPHALT
 - = LIMITS OF WORK
 - = RIGHT OF WAY
 - = EXISTING ELEVATIONS
 - = PROPOSED ELEVATIONS
- NOTE: ALL ELEVATIONS HEREON ARE BASED ON THE NORTH AMERICAN VERTICAL DATUM OF 1988 (NAVD88)

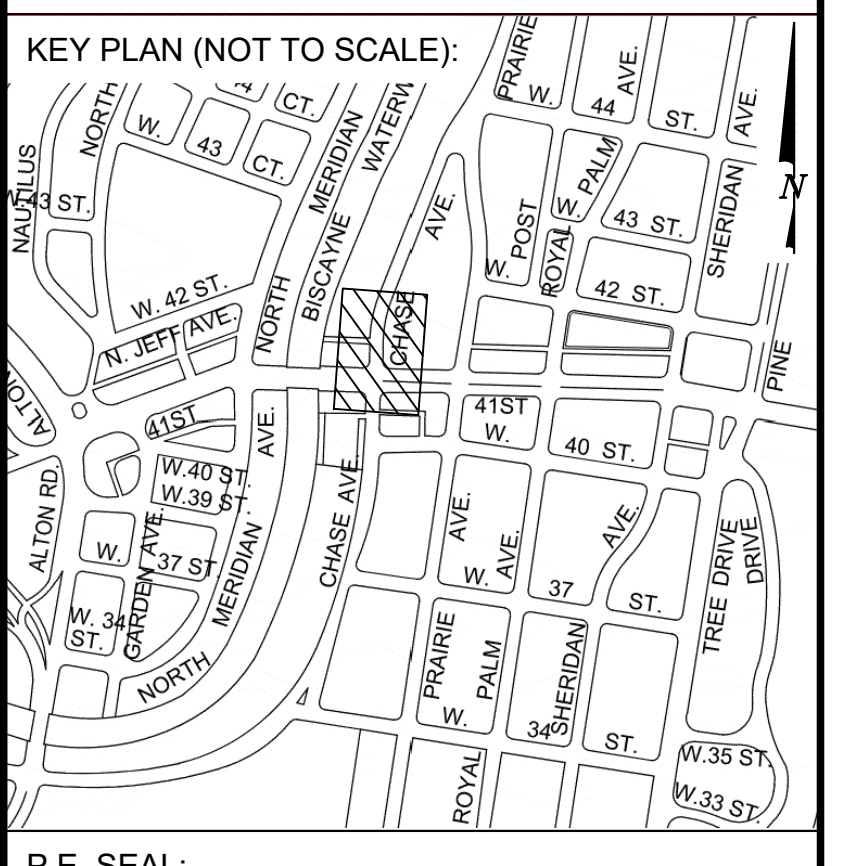

MIAMI BEACH
OFFICE OF CAPITAL IMPROVEMENT PROJECTS
1701 MERIDIAN AVENUE, MIAMI BEACH, FL 33139

CITY MANAGER: ALINA T. HUDAK
DIRECTOR: DAVID MARTINEZ, P.E.
CITY ENGINEER: CRISTINA ORTEGA CASTINEIRAS, P.E.

NO.	DATE	REVISION	APPD. BY
5			
4			
3			
2			
1			

Stantec
8850 BAYVIEW DRIVE
DORSET, MASSACHUSETTS 01928
www.stantec.com

ENGINEER OF RECORD: _____
DESIGN ENGINEER: JSC
DRAWN BY: SMG
CHECKER: SMB
SCALE: 1:20

NEIGHBORHOOD: 41ST ST CORRIDOR REVITALIZATION PROJECT
TITLE: PAVING GRADING & DRAINAGE PLAN

File Name: PAVING GRADING & DRAINAGE PLAN.dwg
Survey Reference: _____
Field Book: N/A Page: N/A Work Order: N/A
Date: 4/17/2023 Sheet: 63 of 124 Drawing: C1-057

THIS SPACE RESERVED FOR PROJECT MILESTONE

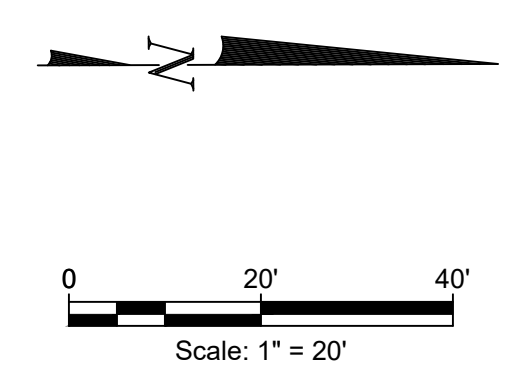
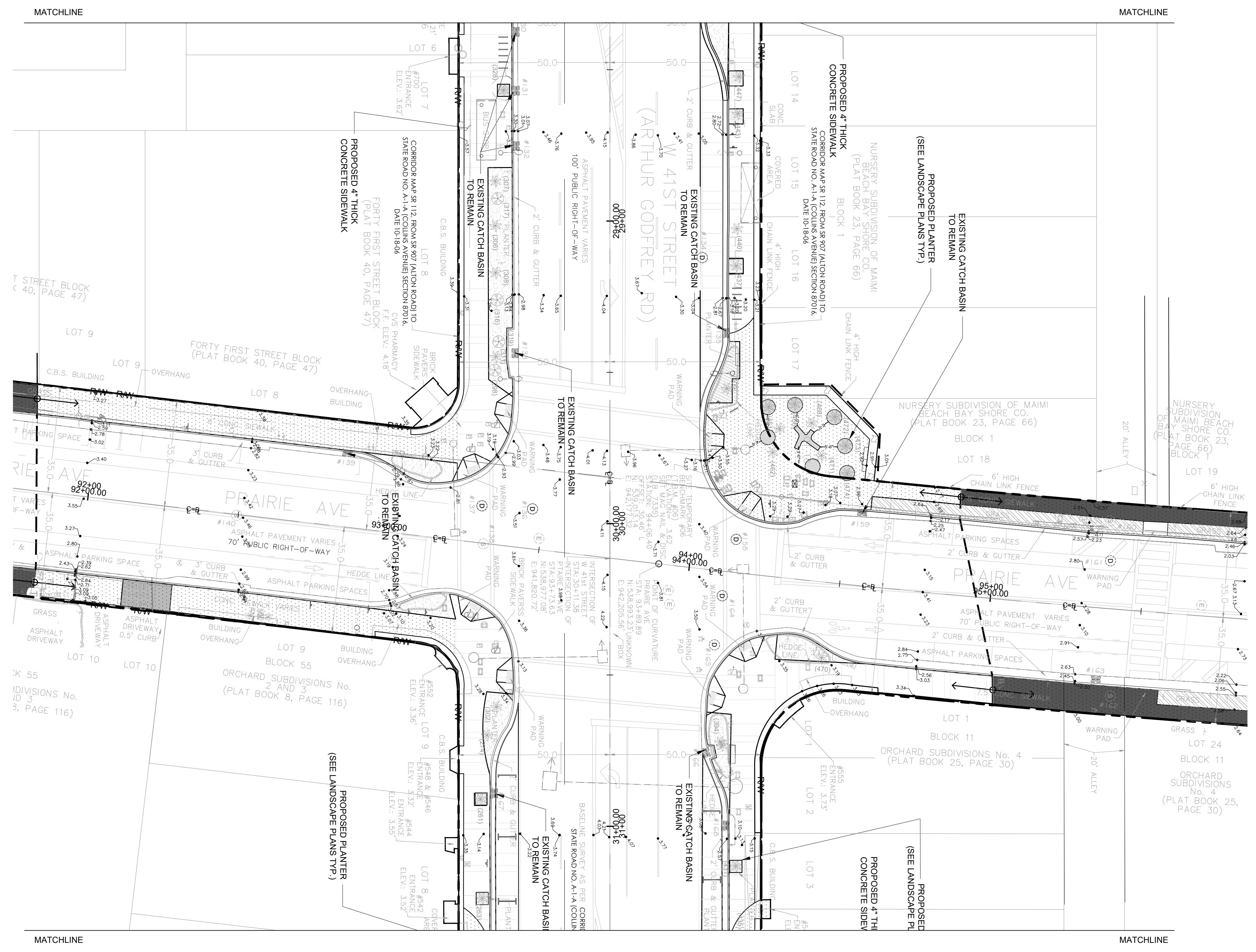

- NOTES:**
- LEGEND**
- = PROPOSED GRAY BANDED CONCRETE
 - = PROPOSED PAVEMENT
 - = PROPOSED MILLED AND RESURFACED ASPHALT
 - = LIMITS OF WORK
 - = RIGHT OF WAY
 - = EXISTING ELEVATIONS
 - = PROPOSED ELEVATIONS
- NOTE: ALL ELEVATIONS HEREON ARE BASED ON THE NORTH AMERICAN VERTICAL DATUM OF 1988 (NAVD88)

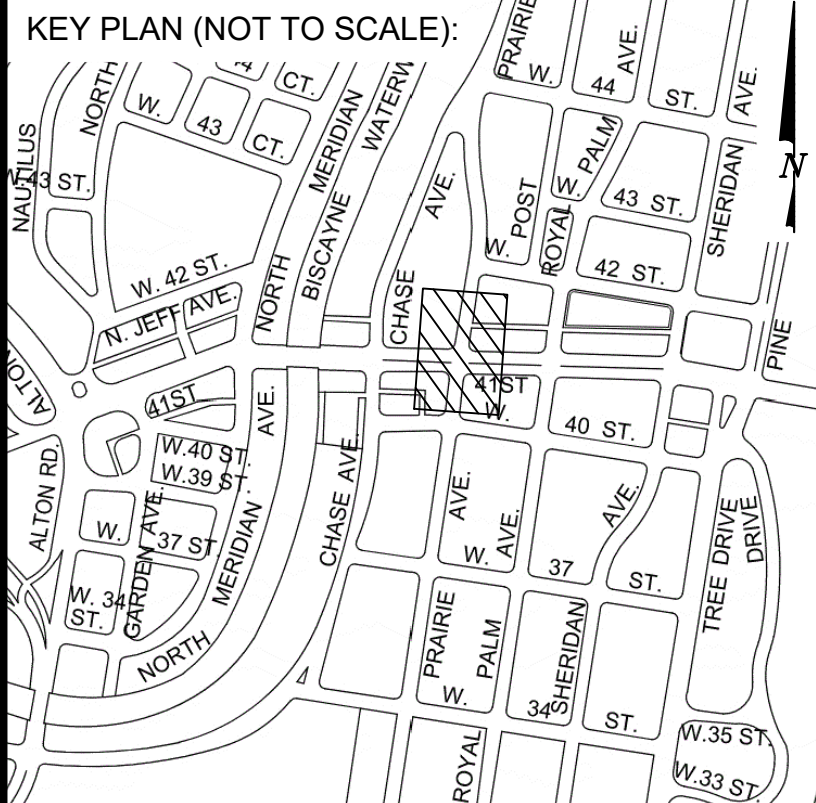

P.E. SEAL:

MIAMI BEACH

OFFICE OF CAPITAL IMPROVEMENT PROJECTS

1701 MERIDIAN AVENUE, MIAMI BEACH, FL 33139

CITY MANAGER: ALINA T. HUDAK
 DIRECTOR: DAVID MARTINEZ, P.E.
 CITY ENGINEER: CRISTINA ORTEGA CASTINEIRAS, P.E.

NO.	DATE	REVISION	APPD. BY
5			
4			
3			
2			
1			

Stantec

10000 W. BIRCH AVE., SUITE 200, MIAMI, FL 33156

TEL: 305.440.8800 FAX: 305.440.8801

WWW.STANTEC.COM

ENGINEER OF RECORD:	ENGINEER OF RECORD:
DESIGN ENGINEER: JSC	DRAWN BY: SMG
CHECKER: SMB	SCALE: 1:20

NEIGHBORHOOD:	41ST ST CORRIDOR REVITALIZATION PROJECT
TITLE:	PAVING GRADING & DRAINAGE PLAN

File Name:	PAVING GRADING & DRAINAGE PLAN.dwg
Survey Reference:	
Field Book:	N/A
Page:	N/A
Work Order:	N/A
Date:	4/17/2023
Sheet:	64 of 124
Drawing:	C1-058

MATCHLINE

MATCHLINE

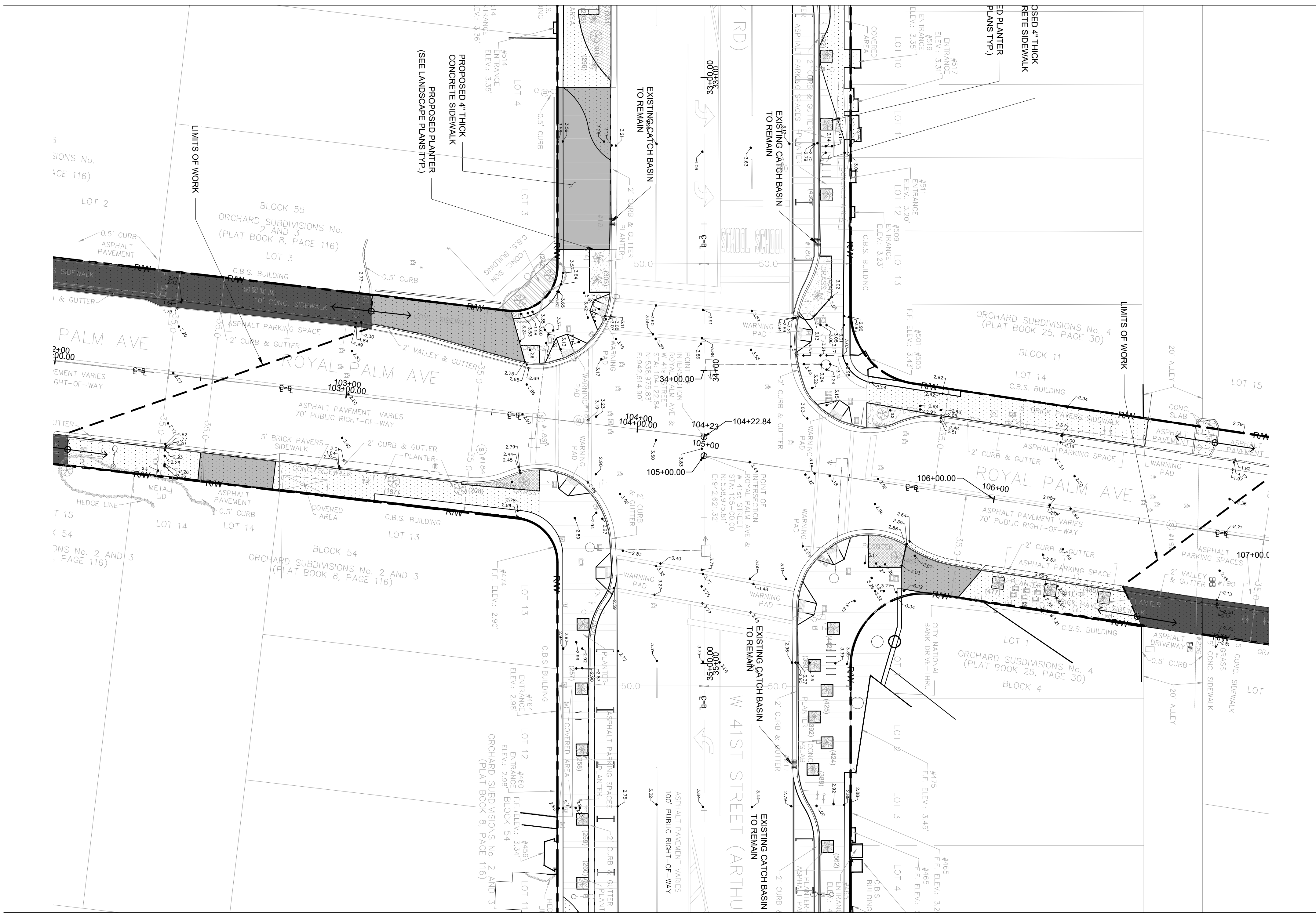

MATCHLINE

MATCHLINE

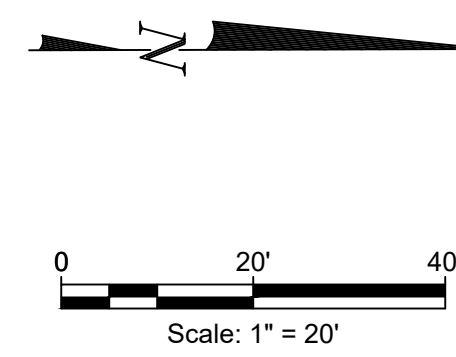

NOTES:

LEGEND

- = PROPOSED GRAY BANDED CONCRETE
- = PROPOSED PAVEMENT
- = PROPOSED MILLED AND RESURFACED ASPHALT
- = LIMITS OF WORK
- = RIGHT OF WAY
- = EXISTING ELEVATIONS
- = PROPOSED ELEVATIONS

NOTE: ALL ELEVATIONS HEREON ARE BASED ON THE NORTH AMERICAN VERTICAL DATUM OF 1988 (NAVD88)

KEY PLAN (NOT TO SCALE):

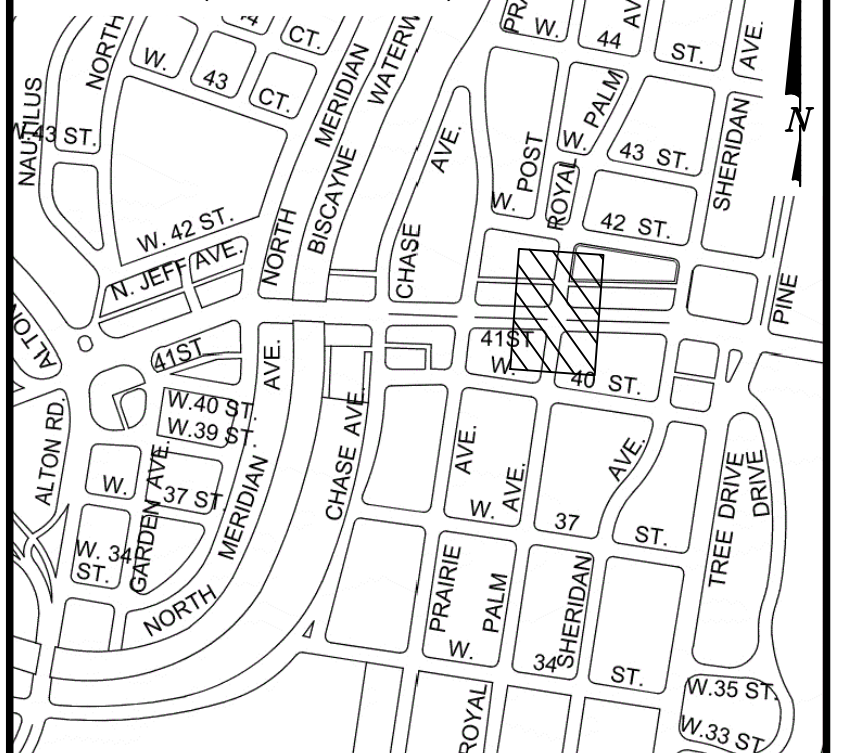

P.E. SEAL:

MIAMI BEACH

OFFICE OF CAPITAL IMPROVEMENT PROJECTS
1701 MERIDIAN AVENUE, MIAMI BEACH, FL 33139

CITY MANAGER: ALINA T. HUDAK
 DIRECTOR: DAVID MARTINEZ, P.E.
 CITY ENGINEER: CRISTINA ORTEGA CASTINEIRAS, P.E.

NO.	DATE	REVISION	APPD. BY
5			
4			
3			
2			
1			



ENGINEER OF RECORD: _____
 DESIGN ENGINEER: JSC
 DRAWN BY: SMG
 CHECKER: SMB
 SCALE: 1:20

NEIGHBORHOOD: 41ST ST CORRIDOR REVITALIZATION PROJECT
 TITLE: PAVING GRADING & DRAINAGE PLAN

File Name: PAVING GRADING & DRAINAGE PLAN.dwg
 Survey Reference:
 Field Book: N/A Page: N/A Work Order: N/A
 Date: 4/17/2023 Sheet: 65 of 124 Drawing: C1-059

