

GARDNER + SEMLER
LANDSCAPE ARCHITECTURE
WWW.GSLADDESIGN.COM
17470 NW 78th AVE., SUITE 214
MIAMI, FL 33155
P 305.392.1016 F 305.392.1019
CORP. ID # 0000266

This drawing is the property of GSLA Design and is not to be reproduced or copied in whole or part without written permission. It is not to be used on any other project and is to be returned on request. Contractor is responsible for verifying all site conditions prior to proceeding with work.
COPYRIGHT © 2020

1691 MICHIGAN
1691 Michigan Ave
Miami Beach, FL 33139



REV. DRB SUBMITTAL SET

TITLE EXISTING TREE DISPOSITION PLAN

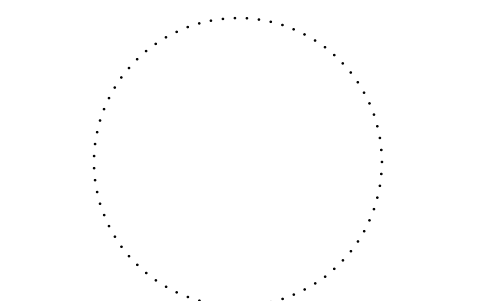

Ken Gardner
Karl Semler
DATE 3.13.2024
SCALE as noted
SHEET LA1-01



LEGEND

- EXISTING TREE TO REMAIN
- EXISTING TREE TO BE REMOVED
- EXISTING TREE TO BE TRANSPLANTED
- NEW LOCATION OF TRANSPLANTED TREE/PALM

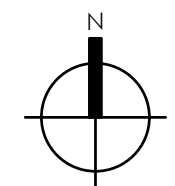

EXISTING TREE DISPOSITION PLAN
SCALE: 1/16" = 1'-0"

| KEY | BOTANICAL NAME | COMMON NAME | SIZE | | | DISPOSITION | QUALITY | MITIGATION |
|--------------------------------------|-----------------------|-----------------|-----------|------------|------------|-------------|---------|--|
| | | | HT. (ft.) | SPD. (ft.) | DBH. (in.) | | | |
| 1 | Veitchia montomeriana | Montgomery Palm | 30 | 15 | 7 | remain | good | |
| 2 | Veitchia montomeriana | Montgomery Palm | 30 | 15 | 7 | remain | good | |
| 3 | Veitchia montomeriana | Montgomery Palm | 30 | 15 | 7 | remain | good | |
| 4 | Veitchia montomeriana | Montgomery Palm | 30 | 15 | 7 | remain | good | |
| 5 | Veitchia montomeriana | Montgomery Palm | 30 | 15 | 7 | remain | good | |
| 6 | Veitchia montomeriana | Montgomery Palm | 30 | 15 | 7 | remain | good | |
| 7 | Veitchia montomeriana | Montgomery Palm | 30 | 15 | 7 | remain | good | |
| 8 | Veitchia montomeriana | Montgomery Palm | 30 | 15 | 7 | remain | good | |
| 9 | Veitchia montomeriana | Montgomery Palm | 30 | 15 | 7 | remain | good | |
| 10 | Roystonea regia | Royal Palm | 28 | 15 | 13 | remove | fair | 1 palm |
| 11 | Roystonea regia | Royal Palm | 28 | 15 | 13 | remove | fair | 1 palm |
| 12 | Roystonea regia | Royal Palm | 28 | 15 | 13 | remove | fair | 1 palm |
| 13 | Lysiloma bahamensis | Wild Tamarind | 28 | 28 | 7 | remain | fair | |
| 14 | Lysiloma bahamensis | Wild Tamarind | 28 | 32 | 8 | remain | fair | |
| 15 | Roystonea regia | Royal Palm | 38 | 15 | 15 | remove | fair | 1 palm |
| 16 | Roystonea regia | Royal Palm | 35 | 15 | 15 | remove | fair | 1 palm |
| 17 | Lysiloma bahamensis | Wild Tamarind | 16 | 12 | 3 | remain | good | |
| 18 | Lysiloma bahamensis | Wild Tamarind | 30 | 25 | 18 | remain | fair | |
| 19 | Lysiloma bahamensis | Wild Tamarind | 28 | 25 | 10 | remain | fair | |
| 20 | Lysiloma bahamensis | Wild Tamarind | 20 | 20 | 8 | remain | fair | |
| 21 | Lysiloma bahamensis | Wild Tamarind | 20 | 20 | 10 | remain | fair | |
| 22 | Lysiloma bahamensis | Wild Tamarind | 25 | 35 | 22 | remain | fair | |
| 23 | Lysiloma bahamensis | Wild Tamarind | 24 | 20 | 9 | remain | fair | |
| 24 | Lysiloma bahamensis | Wild Tamarind | 26 | 26 | 11 | remain | fair | |
| TOTAL DBH INCHES TO BE REMOVED | | | | | | | | - |
| TOTAL PALMS TO BE REMOVED | | | | | | | | 5 palms |
| TOTAL DBH INCHES MITIGATION REQUIRED | | | | | | | | 10" DBH (5 - 2" DBH trees or 3 - 4" DBH) |
| TOTAL DBH INCHES MITIGATION PROVIDED | | | | | | | | 36" TOTAL DBH |

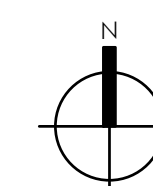
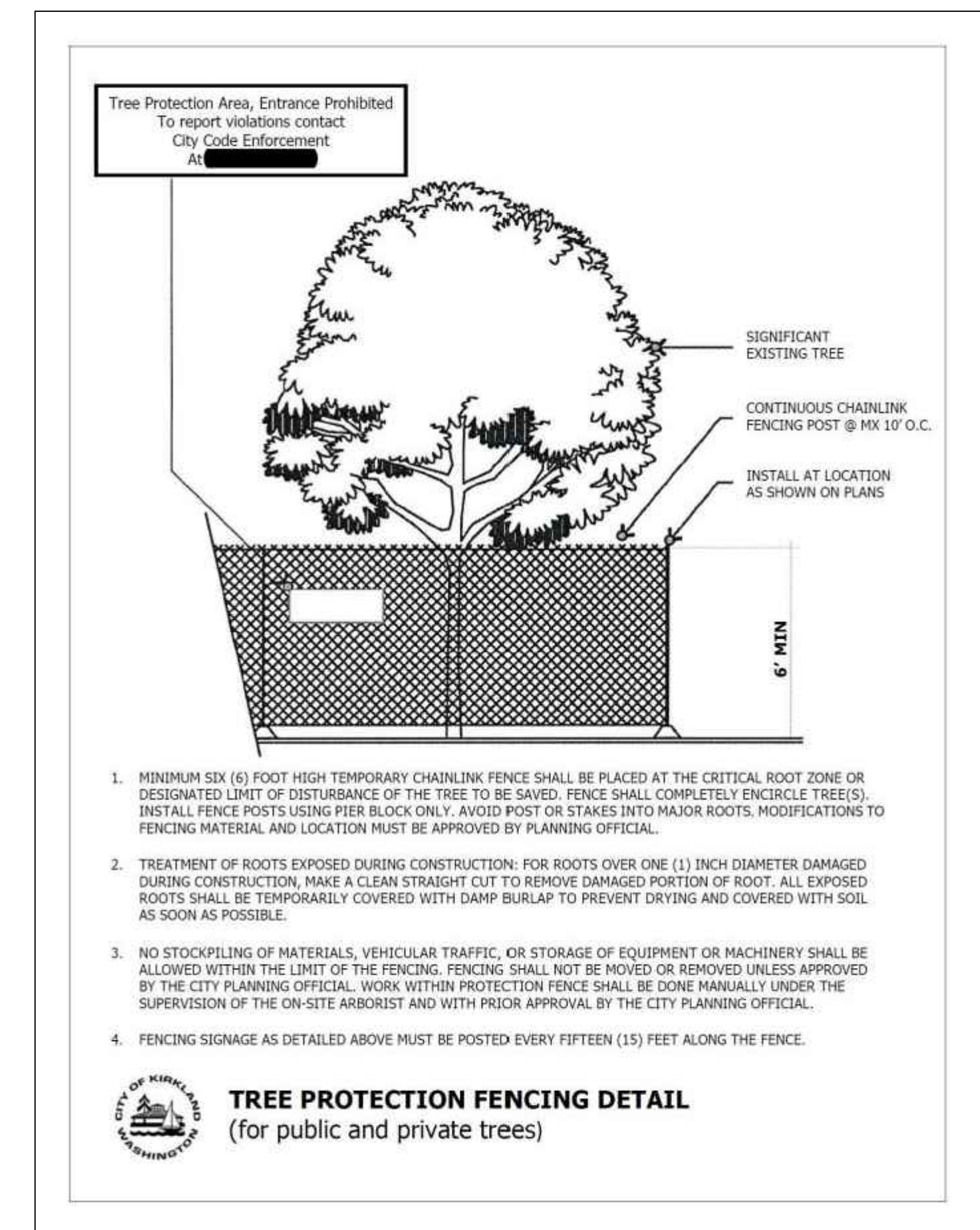

EXISTING TREE DISPOSITION LIST

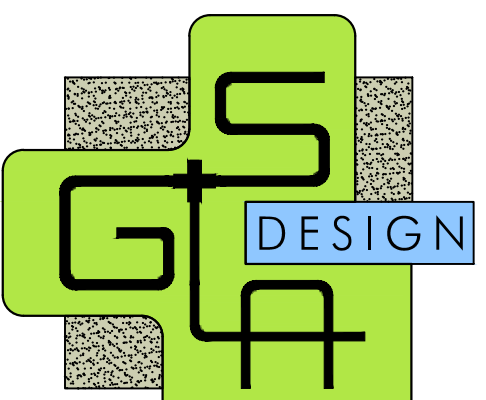
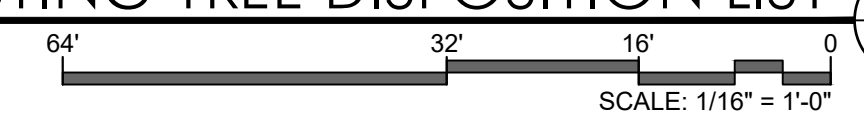

GARDNER + SEMLER
LANDSCAPE ARCHITECTURE
WWW.GSLADDESIGN.COM
17670 NW 78th AVE., SUITE 214
MIAMI, FL 33015
P 305.392.1016 F 305.392.1019
CORP. ID # 0000266

This drawing is the property of G.S.L.A. Design and is not to be reproduced or copied in whole or part without written permission. It is not to be used on any other project and is to be returned on request. Contractor is responsible for verifying all site conditions prior to proceeding with work.
COPYRIGHT © 2020

1691 MICHIGAN
1691 Michigan Ave
Miami Beach, FL 33139



| | |
|-------|--------------------------------|
| REV. | |
| TITLE | DRB SUBMITTAL SET |
| TITLE | EXISTING TREE DISPOSITION LIST |

DRB SUBMITTAL SET

EXISTING TREE DISPOSITION LIST

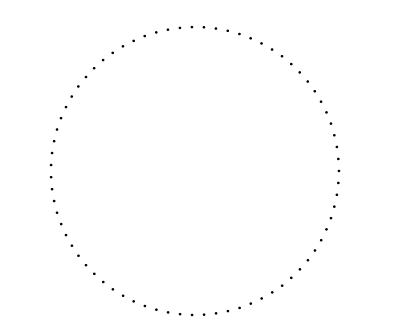

Ken Gardner FLA #1569
Karl Semler FLA #667205
DATE 3.13.2024
SCALE as noted
SHEET LA1-02

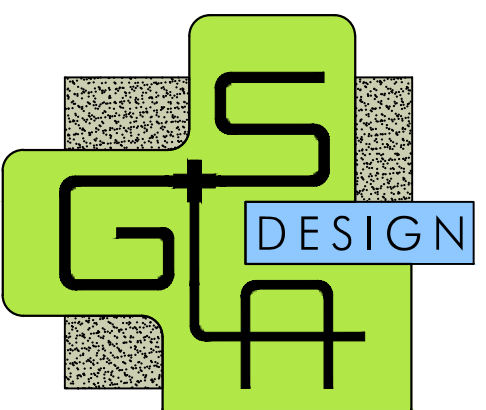

GARDNER + SEMLER
LANDSCAPE ARCHITECTURE
WWW.GSLADDESIGN.COM

17470 NW 78th AVE., SUITE 214
MIAMI, FL 33135
P 305.392.1016 F 305.392.1019
CORP. ID # 0000266

This drawing is the property of GSLA Design and is not to be reproduced or copied in whole or part without written permission. It is not to be used on any other project and is to be returned on request. Contractor is responsible for verifying all site conditions prior to proceeding with work.
COPYRIGHT © 2020

1691 MICHIGAN
1691 Michigan Ave
Miami Beach, FL 33139



REV. DRB SUBMITTAL SET

TITLE HARDSCAPE LAYOUT PLAN

Ken Gardner
Kath Semler

DATE 3.13.2024

SCALE as noted

SHEET LA3-01
LA2-01

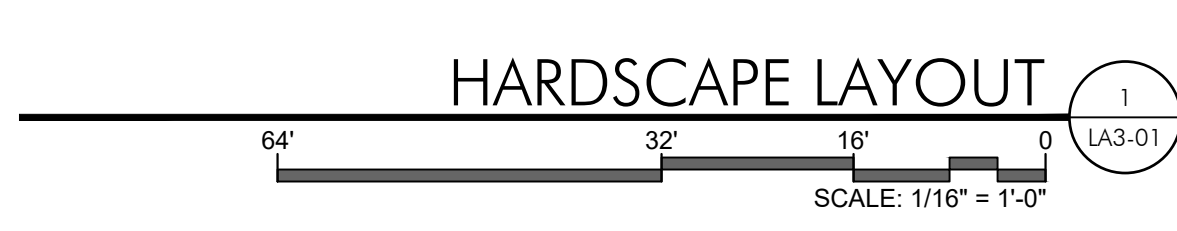
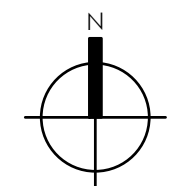
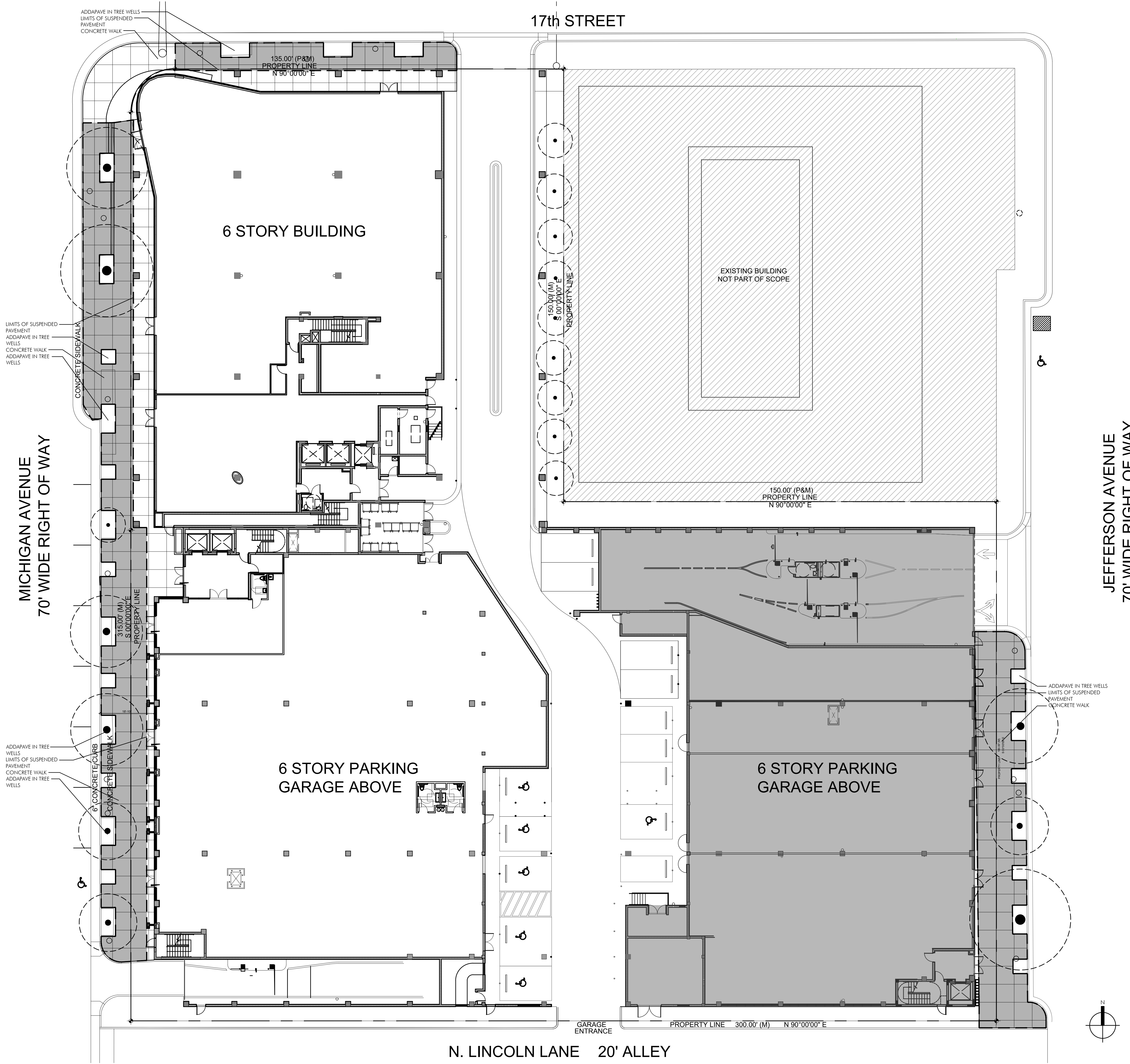

N. LINCOLN LANE 20' ALLEY

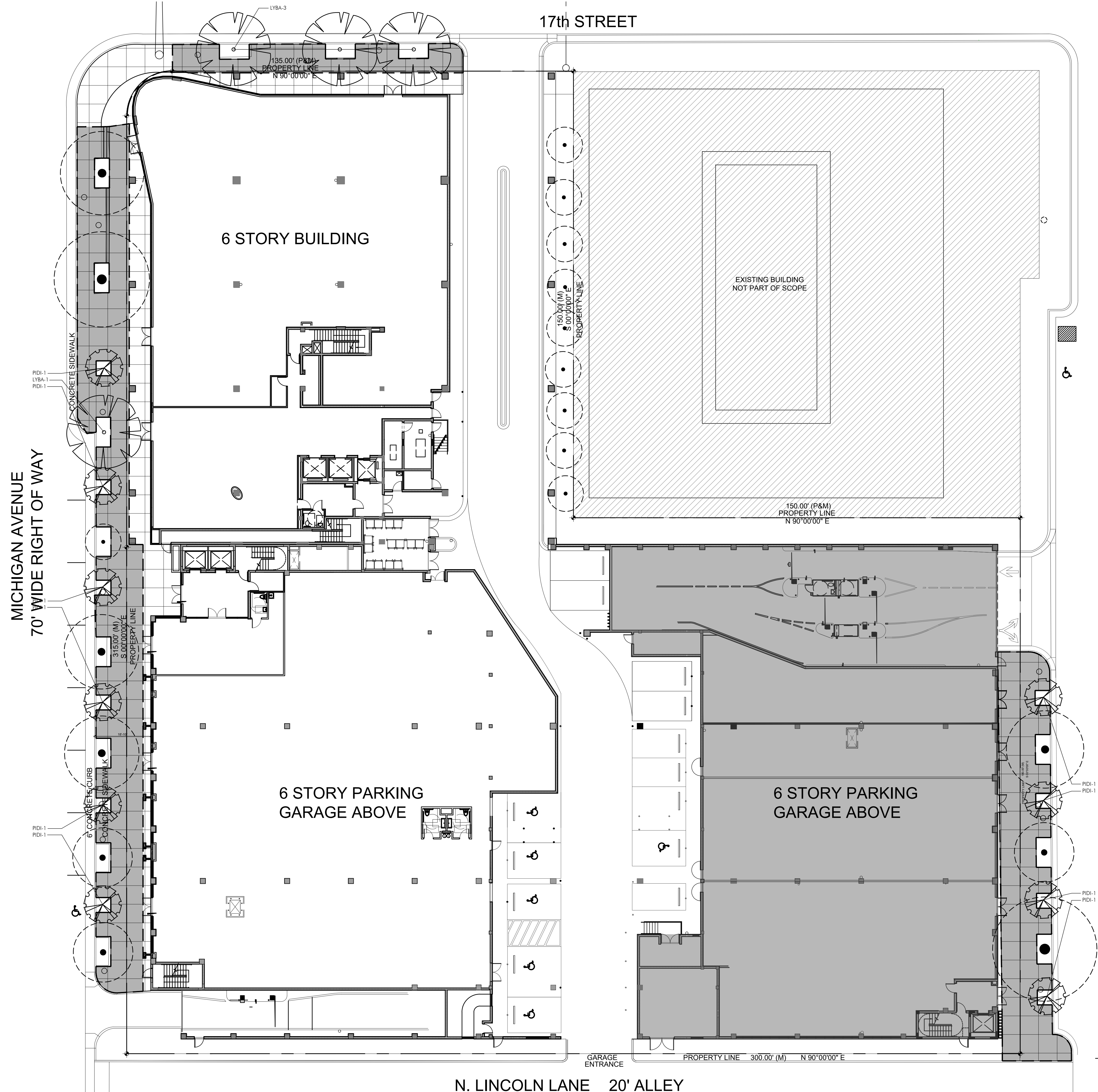

| GROUND FLOOR PLANT LIST | | | | |
|-------------------------|------|--|---------|---|
| TREES | KEY | PLANT NAME | QTY. | UT. SIZE |
| | LYBA | Lysiloma bahamensis ..Wild Tamarind | 5 | ea. 16' tall x 6' spread, 4" DBH, 4' CT min. |
| | PIDI | Pimento dioca ..Allspice | 10 | ea. 12' tall x 5' spread, 2" DBH, 4' CT min. |
| MISCELLANEOUS | | | | |
| | | Planting Soil: 70% Silica Sand 20% Everglades Muck 10% Shredded Pinebark | as req. | c.y. excavate and backfill 18" depth in all planting areas. |
| | | Shredded Malaleuca Mulch | as req. | c.y. 3" layer in all shrub beds |
| THIRD FLOOR PLANT LIST | | | | |
| SHRUBS | | | | |
| | JAVO | Jasminum volubile ..Wax Jasmine | 34 | ea. 18" spread |
| | PELA | Pentas lanceolata ..Pentas | 83 | ea. 6" pots, white flower |
| MISCELLANEOUS | | | | |
| | | Garage Planter Soil Mix 25% Coarse Sand 25% Medium Sand 20% Rice Rock 30% Florida Peat | as req. | c.y. |
| | | Shredded Malaleuca Mulch | as req. | c.y. 3" layer in all shrub beds |
| FOURTH FLOOR PLANT LIST | | | | |
| SHRUBS | | | | |
| | JAVO | Jasminum volubile ..Wax Jasmine | 36 | ea. 18" spread |
| | PELA | Pentas lanceolata ..Pentas | 48 | ea. 6" pots, white flower |
| MISCELLANEOUS | | | | |
| | | Garage Planter Soil Mix 25% Coarse Sand 25% Medium Sand 20% Rice Rock 30% Florida Peat | as req. | c.y. |
| | | Shredded Malaleuca Mulch | as req. | c.y. 3" layer in all shrub beds |
| FIFTH FLOOR PLANT LIST | | | | |
| SHRUBS | | | | |
| | JAVO | Jasminum volubile ..Wax Jasmine | 34 | ea. 18" spread |
| | PELA | Pentas lanceolata ..Pentas | 69 | ea. 6" pots, white flower |
| MISCELLANEOUS | | | | |
| | | Garage Planter Soil Mix 25% Coarse Sand 25% Medium Sand 20% Rice Rock 30% Florida Peat | as req. | c.y. |
| | | Shredded Malaleuca Mulch | as req. | c.y. 3" layer in all shrub beds |

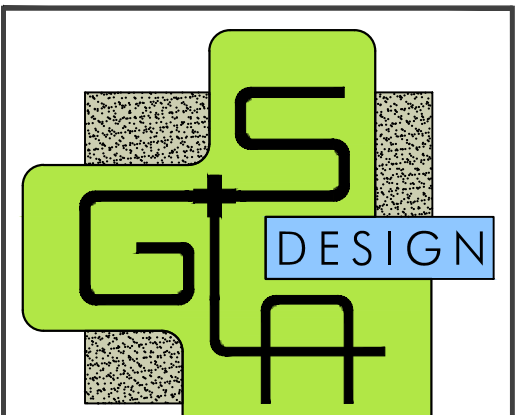

GARDNER + SEMLER
LANDSCAPE ARCHITECTURE
WWW.GSLADDESIGN.COM
17670 NW 78th AVE., SUITE 214
MIAMI, FL 33155
P. 305.392.1016 F. 305.392.1019
CORP. ID # 0000266

This drawing is the property of GSLA Design and is not to be reproduced or copied in whole or part without written permission. It is not to be used on any other project and is to be returned on request. Contractor is responsible for verifying all site conditions prior to proceeding with work.
COPYRIGHT © 2020

1691 MICHIGAN
1691 Michigan Ave
Miami Beach, FL 33139



| | |
|-------|----------------------------|
| REV. | |
| TITLE | DRB SUBMITTAL SET |
| TITLE | PLANTING PLAN GROUND FLOOR |
| DATE | 3.13.2024 |
| SCALE | as noted |
| SHEET | LA3-01 |

PLANTING PLAN GROUND FLOOR
SCALE: 1/16" = 1'-0"
1 LA2.01

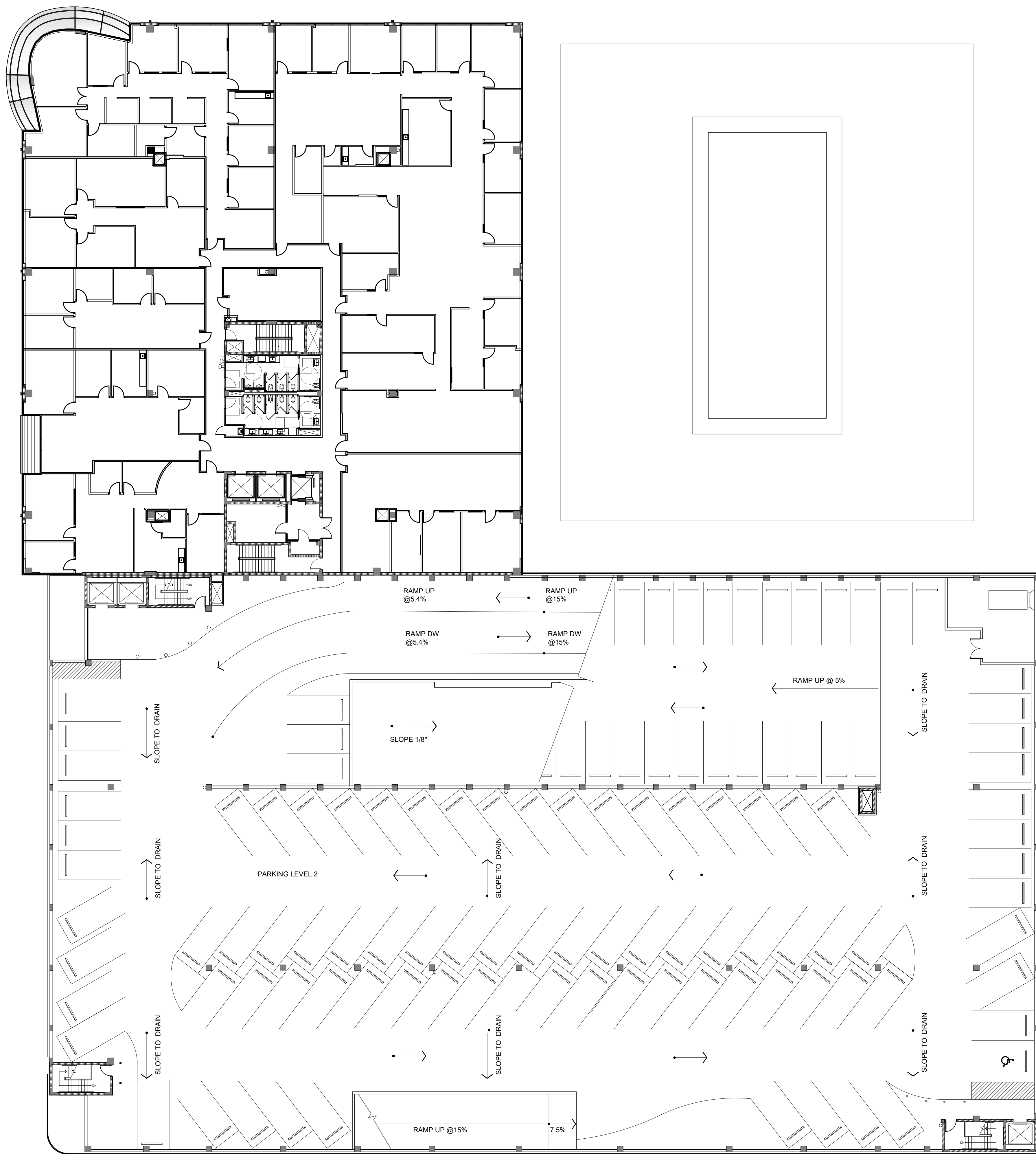

NO PLANTING THIS SHEET

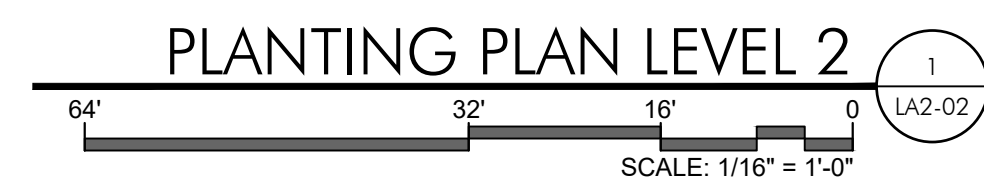
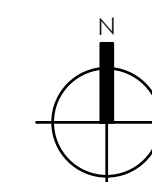

PLANTING PLAN LEVEL 2

1

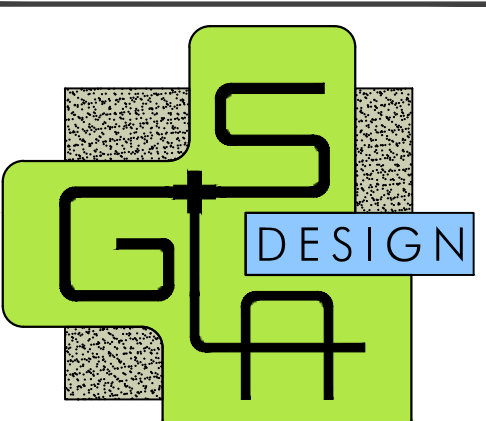

GARDNER + SEMLER
LANDSCAPE ARCHITECTURE
WWW.GSLDESIGN.COM

17670 NW 78th AVE., SUITE 214
MIAMI, FL 33015
P 305.392.1016 F 305.392.1019
CORP. ID # 0000266

This drawing is the property of G+SLA Design and is not to be reproduced or copied in whole or part without written permission. It is not to be used on any other project and is to be returned on request. Contractor is responsible for verifying all site conditions prior to proceeding with work.
COPYRIGHT © 2020

1691 MICHIGAN
1691 Michigan Ave
Miami Beach, FL 33139



| | |
|-------|-----------------------|
| REV. | |
| TITLE | DRB SUBMITTAL SET |
| TITLE | PLANTING PLAN LEVEL 2 |

| | |
|-------|-----------|
| DATE | 3.13.2024 |
| SCALE | as noted |
| SHEET | LA3-02 |

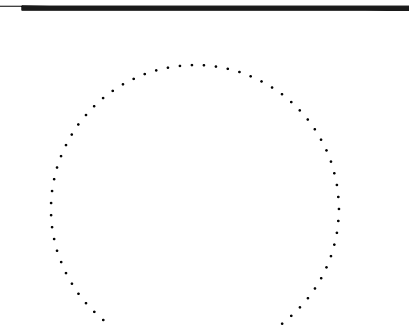

Ken Gardner
Karl Semler
DATE
SCALE
SHEET

FLA #1569
FLA #667205
LA2-02
1
LA3-02

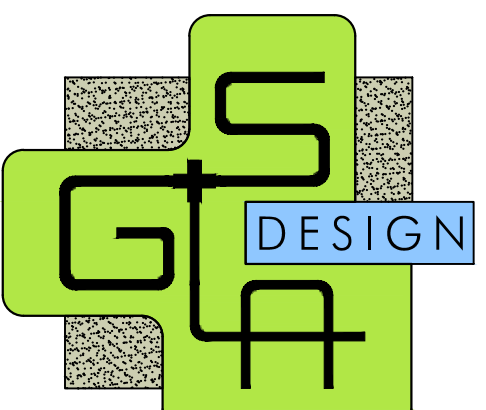
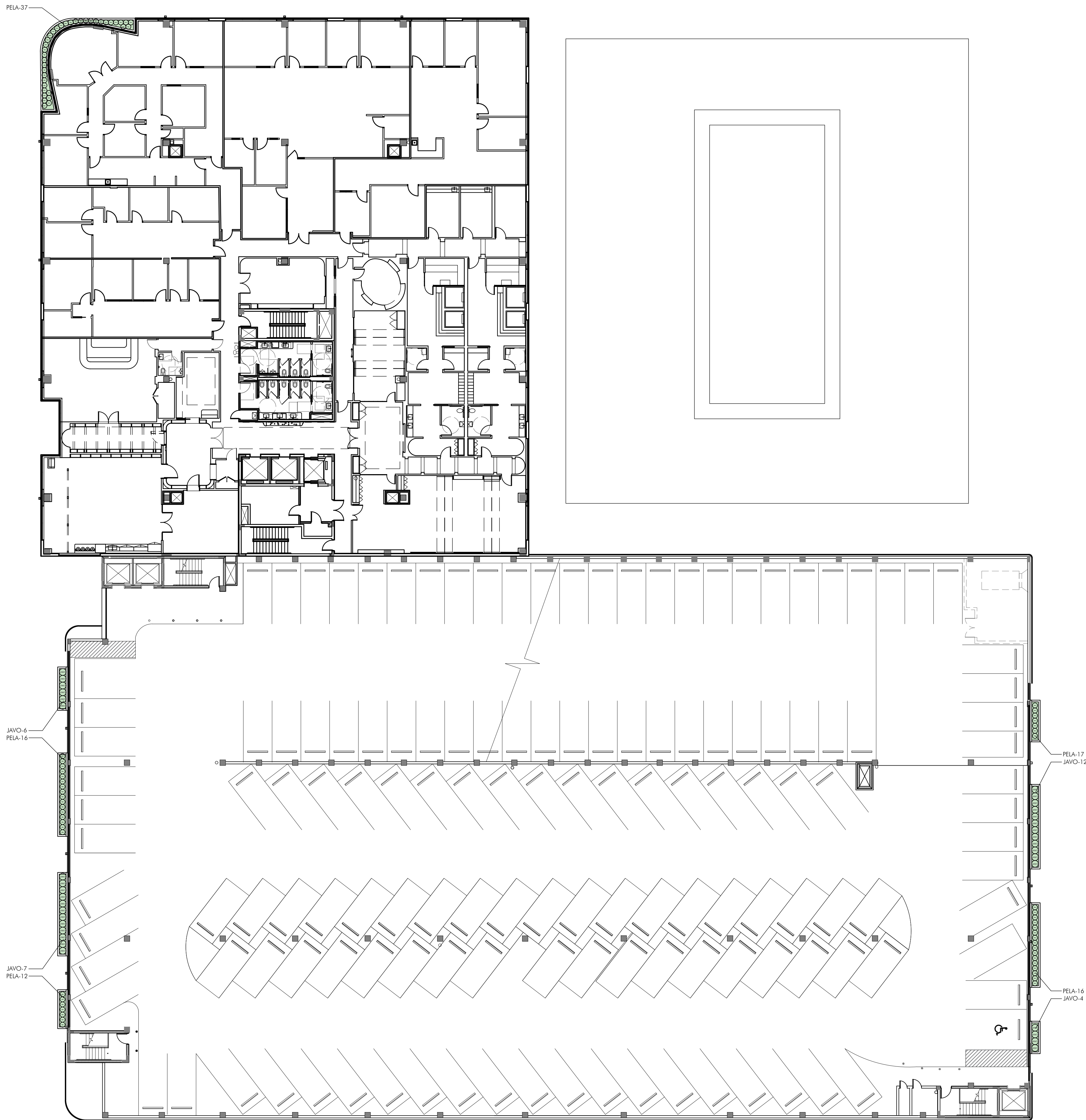

GARDNER + SEMLER
 LANDSCAPE ARCHITECTURE
 WWW.GSLADDESIGN.COM
 17670 NW 78th AVE., SUITE 214
 MIAMI, FL 33155
 P. 305.392.1016 F. 305.392.1019
 CORP. ID # 0000266

This drawing is the property of GSLA Design and is not to be reproduced or copied in whole or part without written permission. It is not to be used on any other project and is to be returned on request. Contractor is responsible for verifying all site conditions prior to proceeding with work.
 COPYRIGHT © 2020

1691 MICHIGAN
 1691 Michigan Ave
 Miami Beach, FL 33139



| | |
|-------|-----------------------|
| REV. | |
| TITLE | DRB SUBMITTAL SET |
| TITLE | PLANTING PLAN LEVEL 3 |

| | |
|-------|-----------|
| DATE | 3.13.2024 |
| SCALE | as noted |
| SHEET | LA3-03 |

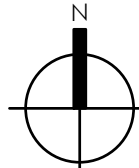

PLANTING PLAN LEVEL 3
 SCALE: 1/16" = 1'-0"

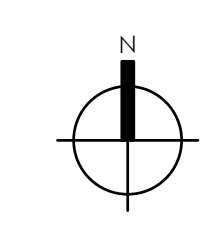
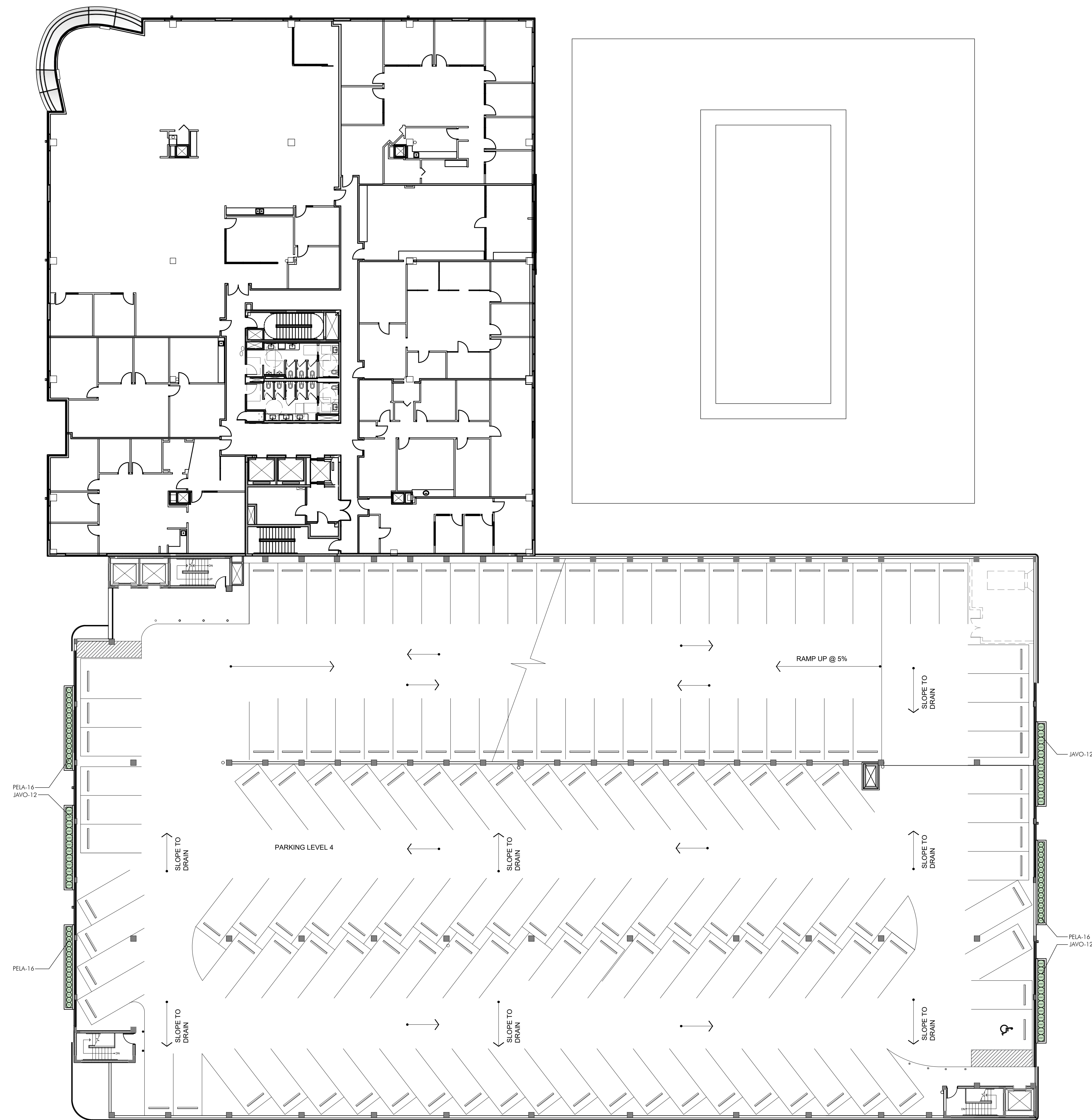

PLANTING PLAN LEVEL 4 1
 SCALE: 1/16" = 1'-0"
 64' 32' 16' 0'

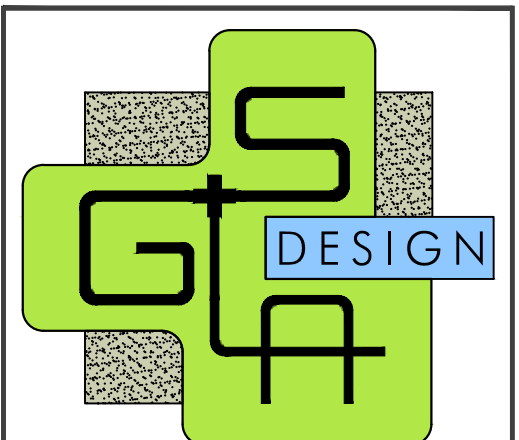

GARDNER + SEMLER
 LANDSCAPE ARCHITECTURE
 WWW.GSLADDESIGN.COM
 17670 NW 78th AVE., SUITE 214
 MIAMI, FL 33155
 P 305.392.1016 F 305.392.1019
 CORP. ID # 0000266

This drawing is the property of GSLA Design and is not to be reproduced or copied in whole or part without written permission. It is not to be used on any other project and is to be returned on request. Contractor is responsible for verifying all site conditions prior to proceeding with work.
 COPYRIGHT © 2020

1691 MICHIGAN
 1691 Michigan Ave
 Miami Beach, FL 33139



| | |
|-------|-----------------------|
| REV. | |
| TITLE | DRB SUBMITTAL SET |
| TITLE | PLANTING PLAN LEVEL 4 |

| | |
|-------|-----------|
| DATE | 3.13.2024 |
| SCALE | as noted |
| SHEET | LA3-04 |

Ken Gardner FLA #1569
 Kaiti Semler FLA #667205

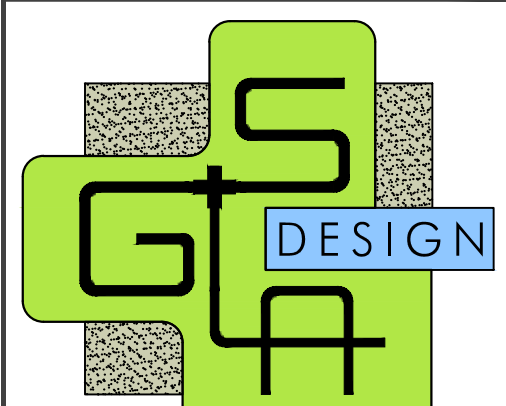
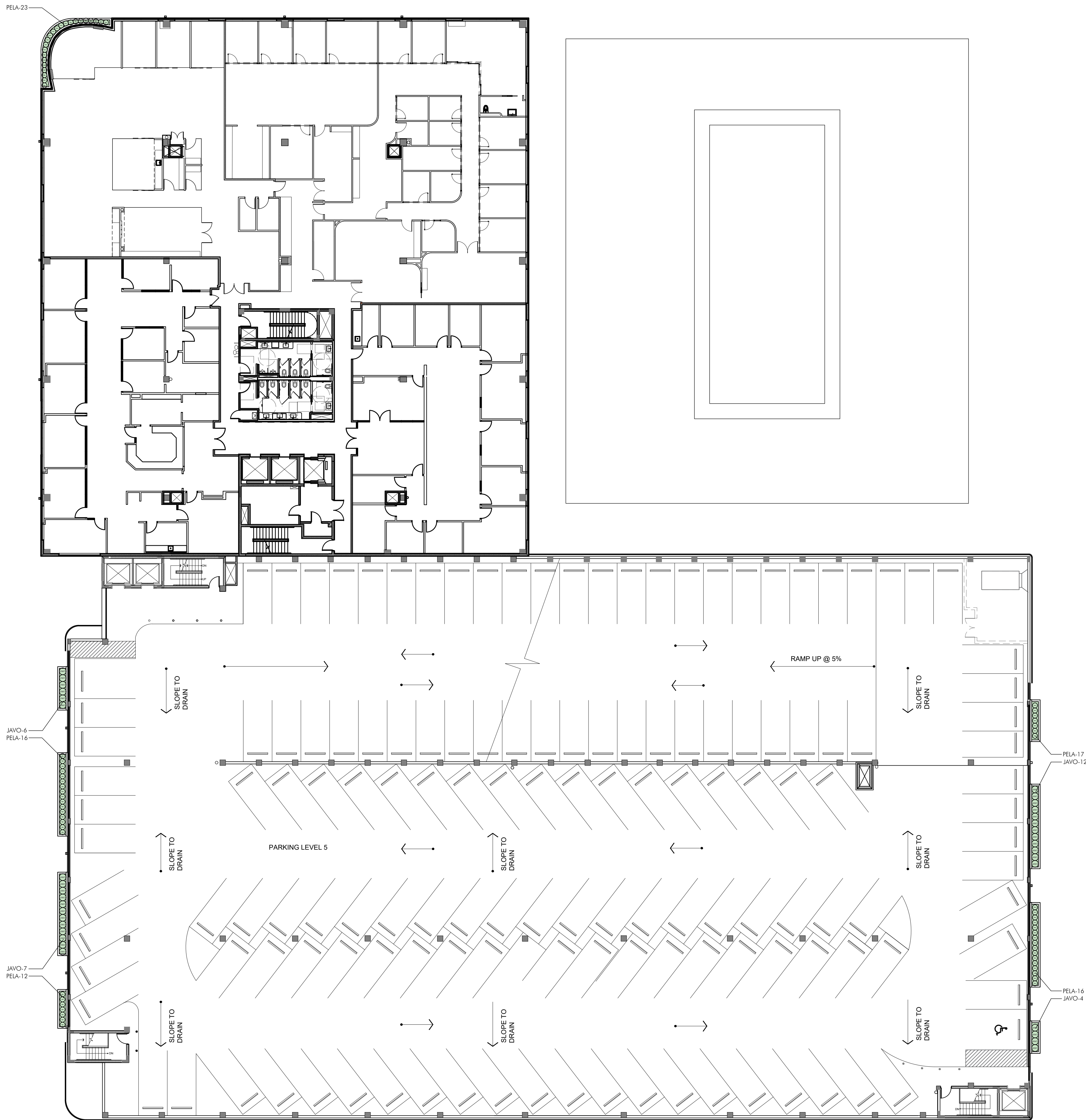

GARDNER + SEMLER
 LANDSCAPE ARCHITECTURE
 WWW.GSLADDESIGN.COM
 17670 NW 78th AVE., SUITE 214
 MIAMI, FL 33155
 P 305.392.1016 F 305.392.1019
 CORP. ID # 0000266

This drawing is the property of GSLA Design and is not to be reproduced or copied in whole or part without written permission. It is not to be used on any other project and is to be returned on request. Contractor is responsible for verifying all site conditions prior to proceeding with work.
 COPYRIGHT © 2020

1691 MICHIGAN
 1691 Michigan Ave
 Miami Beach, FL 33139



| REV. | DESCRIPTION |
|------|-------------|
| | |
| | |
| | |
| | |
| | |

DRB SUBMITTAL SET
 TITLE
 PLANTING PLAN
 LEVEL 5

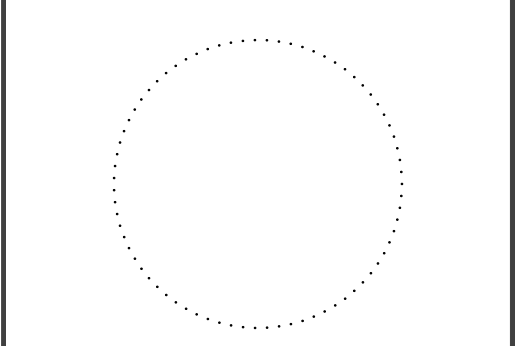

Ken Gardner
 Keith Semler
 DATE 3.13.2024
 SCALE as noted
 SHEET LA3-05

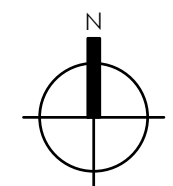

PLANTING PLAN LEVEL 5
 SCALE: 1/16" = 1'-0"
 64' 32' 16' 0'

