



4, 5 & 6 STAR ISLAND | FINAL SUBMITTAL DRB24-1014 | JUNE 04, 2024 DRB MEETING

DOMO
ARCHITECTURE + DESIGN

handcraft jungles CFZ

COVER SHEET

4.7.2024
FINAL SUBMITTAL

A0.00



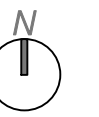
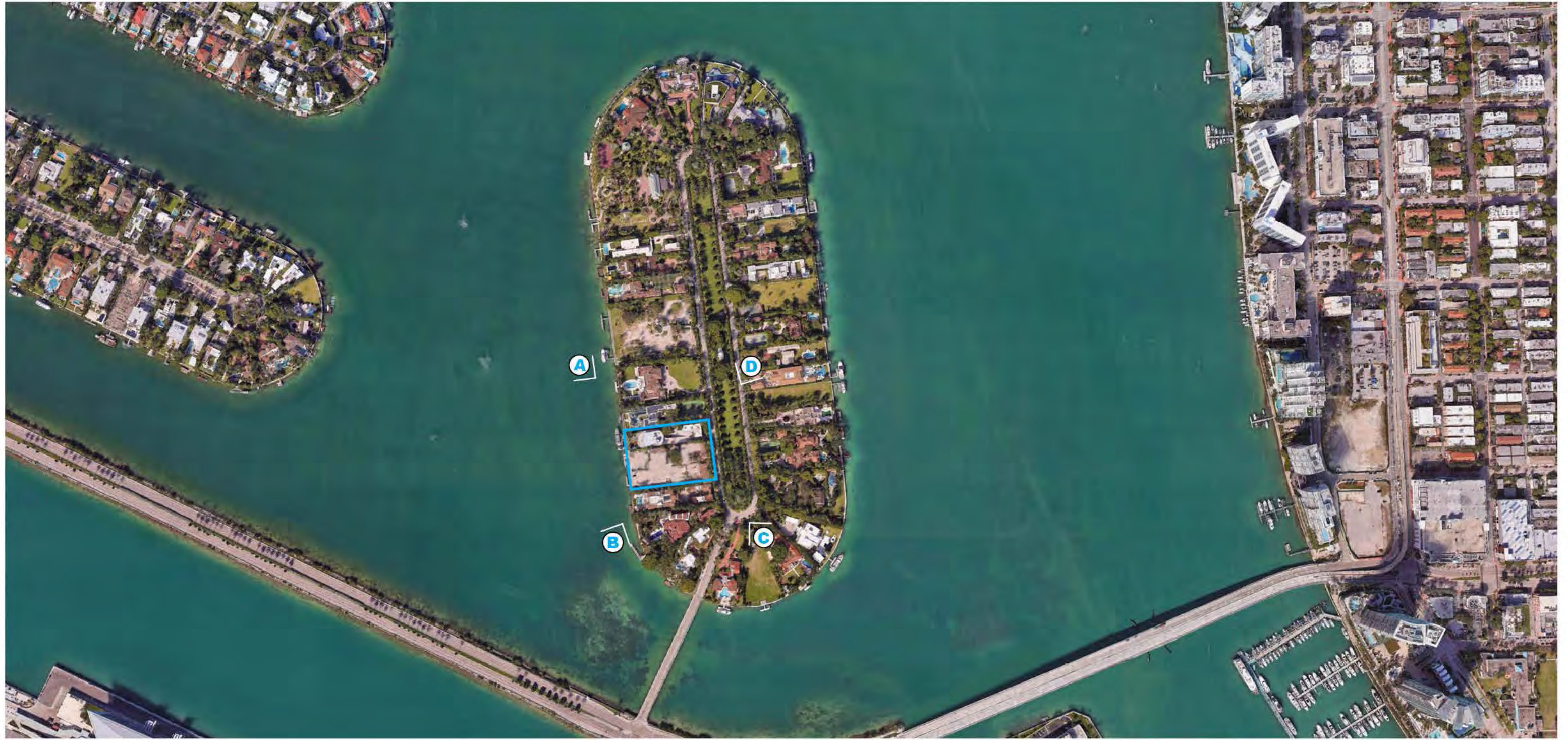

4, 5 & 6 STAR ISLAND

DOMO
ARCHITECTURE + DESIGN

handcraft

jungles CFZ

AERIAL VIEWS

4.7.2024
FINAL SUBMITTAL

A0.06



4, 5 & 6 STAR ISLAND

DOMO
ARCHITECTURE + DESIGN

handcraft jungles CFZ

AERIAL VIEWS

4.7.2024
FINAL SUBMITTAL

A0.06b



4, 5 & 6 STAR ISLAND

DOMO
ARCHITECTURE + DESIGN

handcraft

jungles CFZ

AXONMETRIC VIEWS

4.7.2024
FINAL SUBMITTAL

A0.07



4, 5 & 6 STAR ISLAND

DOMO
ARCHITECTURE + DESIGN

handcraft

jungles CFZ

AXONMETRIC VIEWS

4.7.2024
FINAL SUBMITTAL

A0.07b



4, 5 & 6 STAR ISLAND

DOMO
ARCHITECTURE + DESIGN

handcraft

jungles CFZ

AXONMETRIC VIEWS

4.7.2024
FINAL SUBMITTAL

A0.07c



4, 5 & 6 STAR ISLAND

DOMO
ARCHITECTURE + DESIGN

handcraft

jungles CFZ

AXONMETRIC VIEWS

4.7.2024
FINAL SUBMITTAL

A0.07d



4, 5 & 6 STAR ISLAND

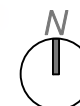

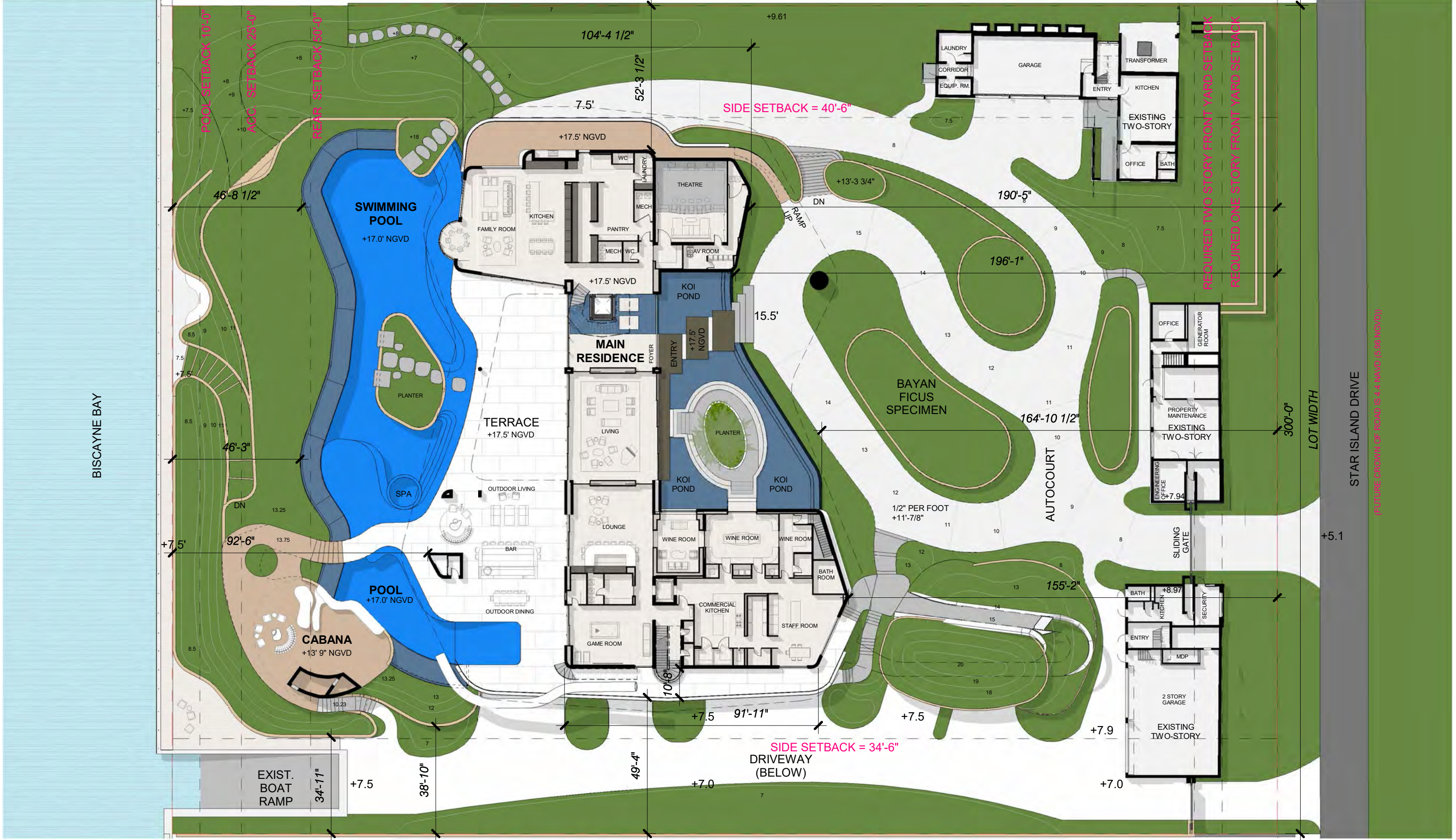

4, 5 & 6 STAR ISLAND



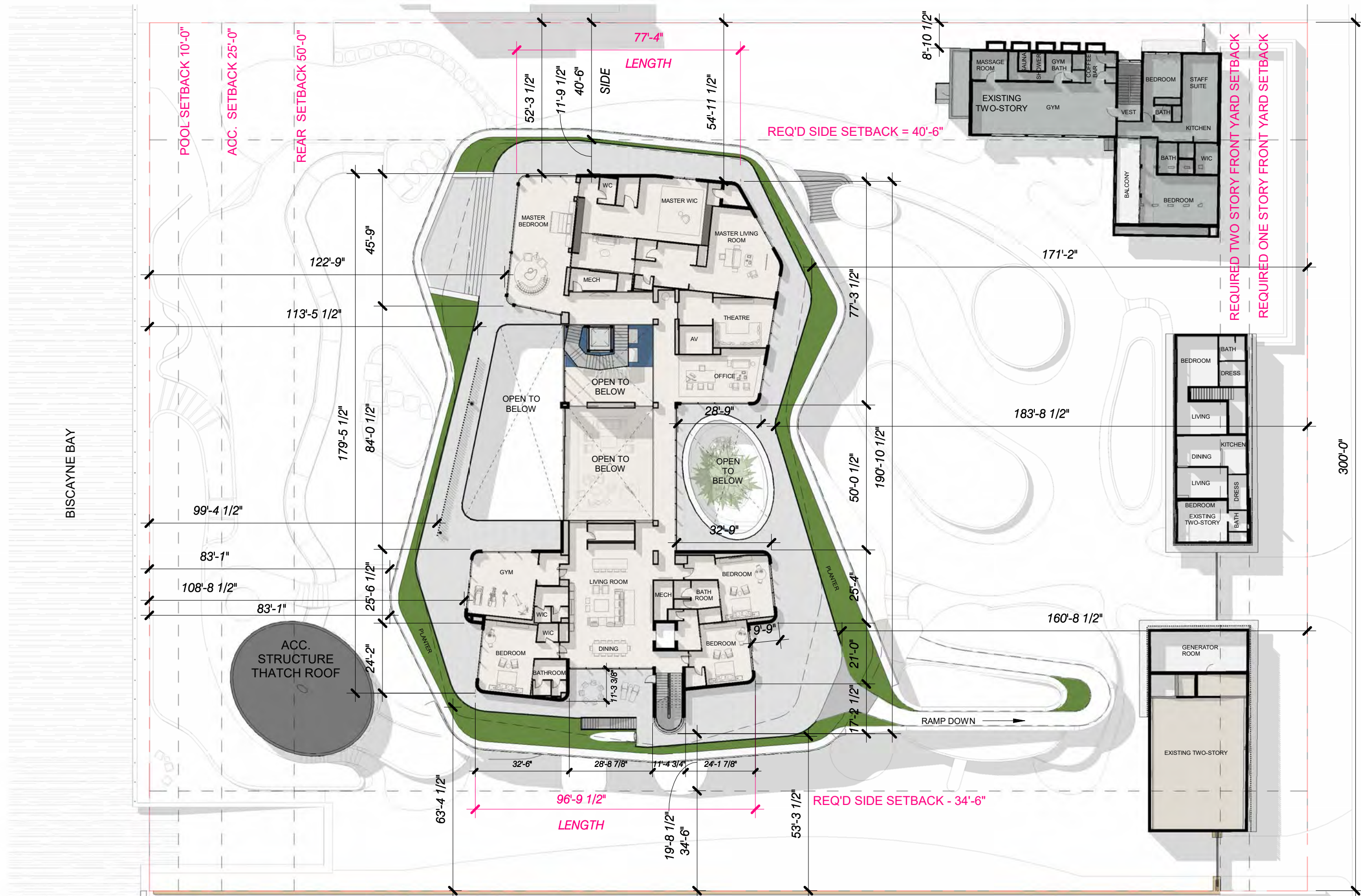

BISCAYNE BAY

POOL SETBACK 10'-0"
 ACC. SETBACK 25'-0"
 REAR SETBACK 50'-0"

REQ'D SIDE SETBACK = 40'-6"

REQUIRED TWO STORY FRONT YARD SETBACK
 REQUIRED ONE STORY FRONT YARD SETBACK

LOT WIDTH
 STAR ISLAND DRIVE

(FUTURE CROWN OF ROAD IS 4.4 NAVD (5.96 NGVD))

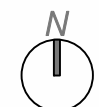

1/32" = 1'-0"

4.7.2024
 FINAL SUBMITTAL

A1.0d

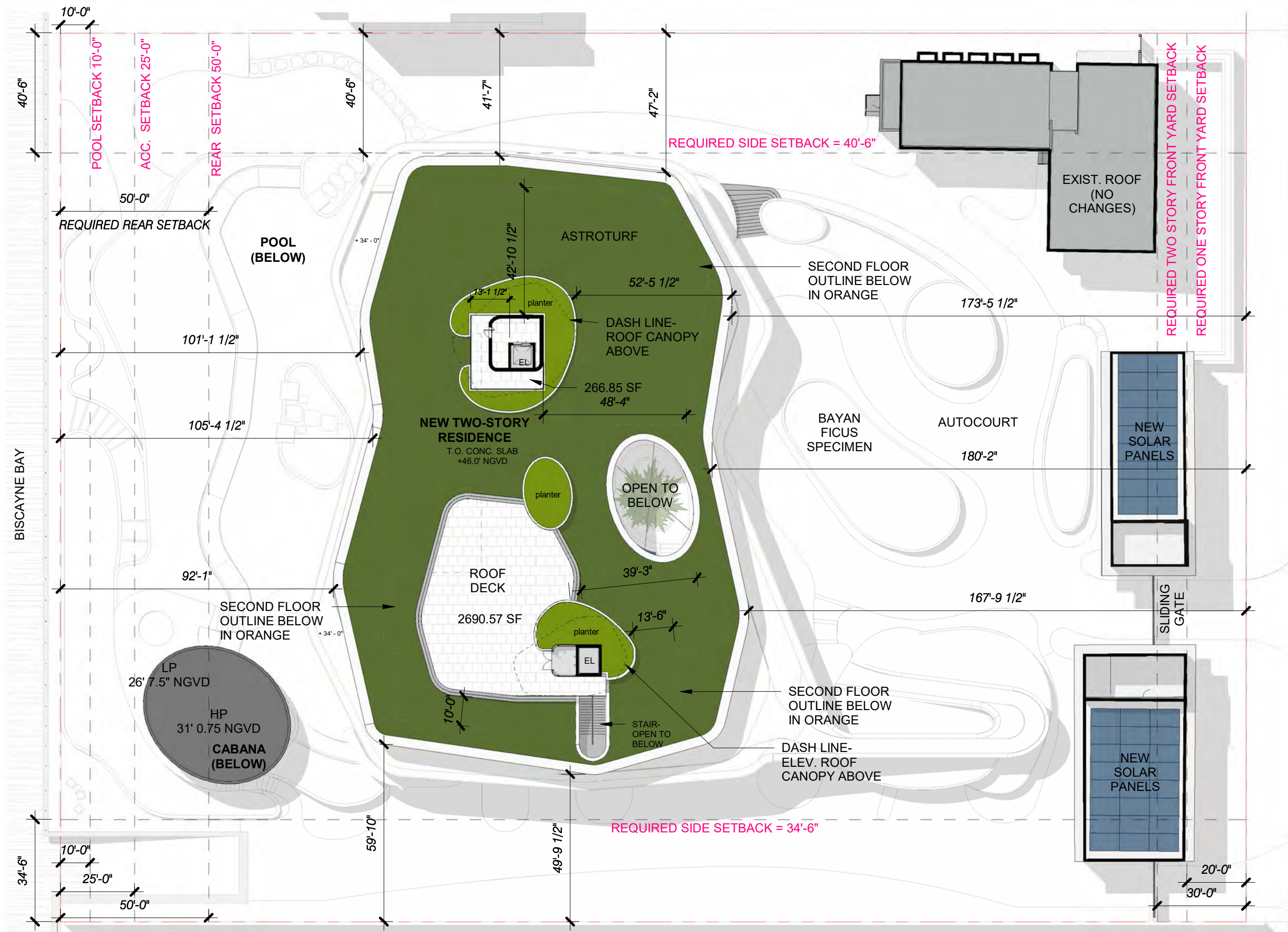

4, 5 & 6 STAR ISLAND

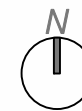

FLORIDA NATURAL PRECEDENTS - GEOLOGICAL FORMATIONS



BLOWING ROCK JUPITER, FL



CAVE FORMATION JUPITER, FL



GATOR ROCK, FL



FLORIDA NATURAL PRECEDENTS - BLUE SPRINGS



THREE SISTERS SPRINGS, FL



DEVILS DEN - CRYSTAL RIVER, FL



JACKSON BLUE SPRINGS, MARIANNA, FL



FLORIDA NATURAL PRECEDENTS - LANDSCAPE PRINCIPLES



NATURAL EVOLUTION



BANYAN TREE LIGHT FILTRATION



NATURAL PERMEATION





VIEW : ARRIVAL

4, 5 & 6 STAR ISLAND

DOMO
ARCHITECTURE + DESIGN

handcraft

jungles CFZ

RENDERINGS

4.7.2024
FINAL SUBMITTAL

A10.1



VIEW : MOTOR COURT

4, 5 & 6 STAR ISLAND

DOMO
ARCHITECTURE + DESIGN

handcraft

jungles CFZ

RENDERINGS

4.7.2024
FINAL SUBMITTAL

A10.2



VIEW :ENTRY TO UNDERSTORY PARKING

4, 5 & 6 STAR ISLAND

DOMO
ARCHITECTURE + DESIGN

handcraft

jungles CFZ

RENDERINGS

4.7.2024
FINAL SUBMITTAL

A10.3



VIEW : REAR YARD VIEW AT NW CORNER

4, 5 & 6 STAR ISLAND

DOMO
ARCHITECTURE + DESIGN

handcraft

jungles CFZ

RENDERINGS

4.7.2024
FINAL SUBMITTAL

A10.4



VIEW : AT CABANA LOOKING BACK AT RESIDENCE

4, 5 & 6 STAR ISLAND

DOMO
ARCHITECTURE + DESIGN

handcraft

jungles CFZ

RENDERINGS

4.7.2024
FINAL SUBMITTAL

A10.5



PS1
LIME PLASTER STUCCO FINISH



MT1
METAL MULLIONS, DOORS, COLUMN COVERS - KYNAR FINISH



ST1
STONE CLADDING - HONED AND FILLED



ST2
STONE CLADDING - ROUGH FACE



GL1
IMPACT GLAZING - CLEAR



GL2
IMPACT GLASS HANDRAIL - CLEAR, RADIUSED CORNERS



WD1
EXTERIOR ALUMINUM CLADDING - POWDERCOATED PTF FINISH



WD2
EXTERIOR ALUMINUM SCREEN - POWDERCOATED PTF FINISH, 50% OPEN



ST3
OOLITE

4, 5 & 6 STAR ISLAND

DOMO
ARCHITECTURE + DESIGN

handcraft

jungles CFZ

MAIN HOUSE EAST ELEVATION WITH
LANDSCAPE

4.7.2024
FINAL SUBMITTAL

A2.0c



1 WEST ELEVATION
1/16" = 1'-0"





1 NORTH ELEVATION
1/16" = 1'-0"

								
PS1 LIME PLASTER STUCCO FINISH	MT1 METAL MULLIONS, DOORS, COLUMN COVERS - KYNAR FINISH	ST1 STONE CLADDING - HONED AND FILLED	ST2 STONE CLADDING - ROUGH FACE	GL1 IMPACT GLAZING - CLEAR	GL2 IMPACT GLASS HANDRAIL - CLEAR, RADIUSSED CORNERS	WD1 EXTERIOR ALUMINUM CLADDING - POWDERCOATED PTF FINISH	WD2 EXTERIOR ALUMINUM SCREEN - POWDERCOATED PTF FINISH, 50% OPEN	ST3 OOLITE



1 SOUTH ELEVATION
1/16" = 1'-0"



4, 5 & 6 STAR ISLAND



handcraft jungles CFZ

MAIN HOUSE SOUTH ELEVATION WITH LANDSCAPE

4.7.2024
FINAL SUBMITTAL

A2.3c

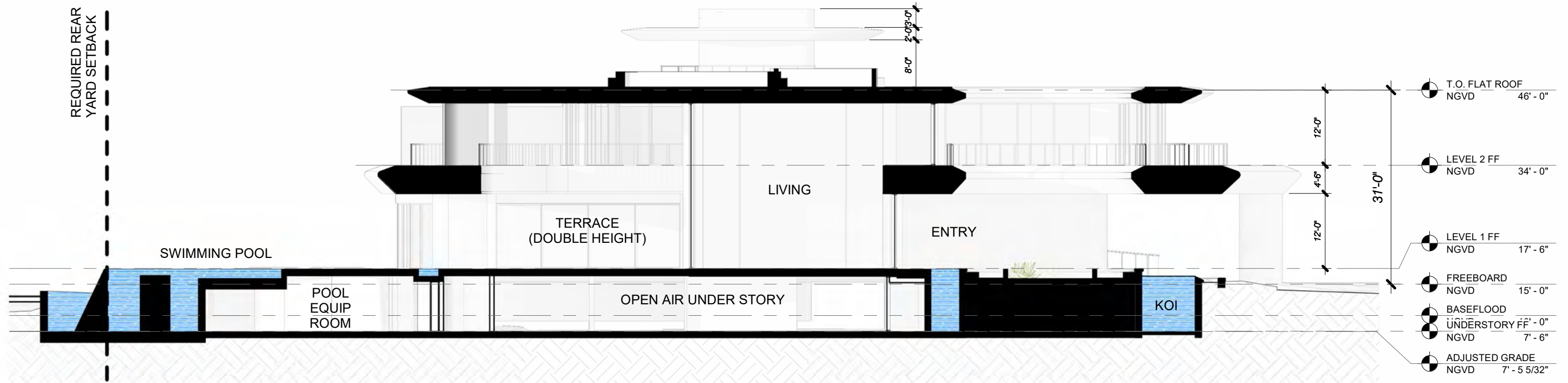

1 Section 1
1/16" = 1'-0"

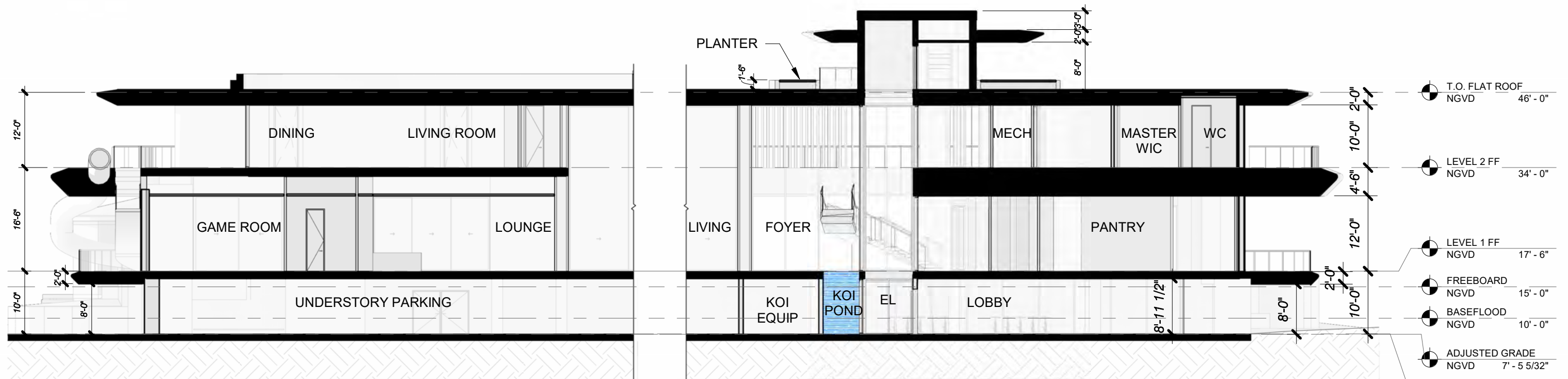

2 Section 2
1/16" = 1'-0"

4, 5 & 6 STAR ISLAND



REQUIRED TWO STORY FRONT YARD SETBACK

REQUIRED ONE STORY FRONT YARD SETBACK

1 ENLARGED PROPOSED FRONT BUILDINGS FIRST LEVEL
1/16" = 1'-0"

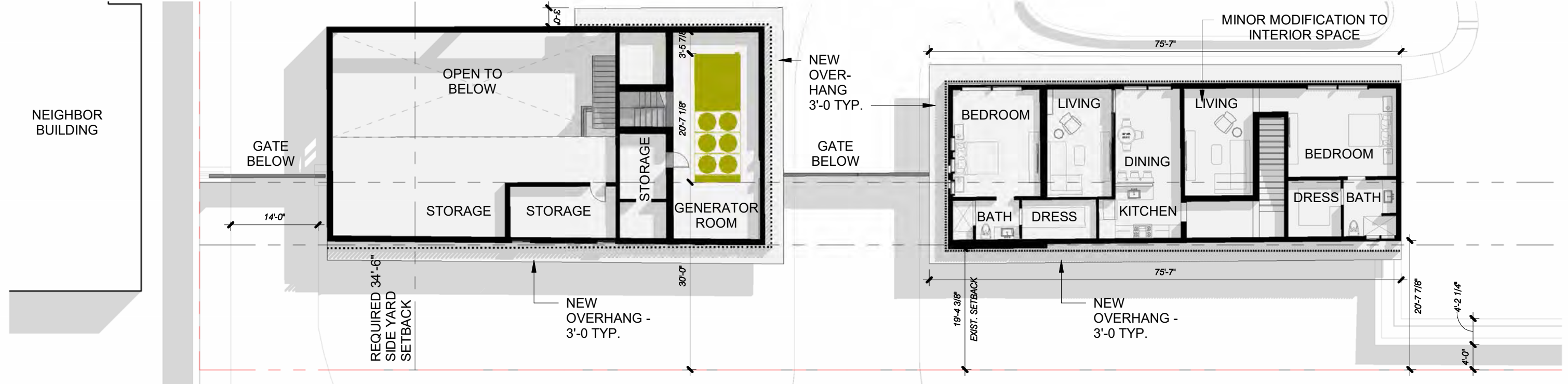

REQUIRED TWO STORY FRONT YARD SETBACK

REQUIRED ONE STORY FRONT YARD SETBACK

2 ENLARGED PROPOSED FRONT BUILDINGS SECOND LEVEL
1/16" = 1'-0"

4, 5 & 6 STAR ISLAND

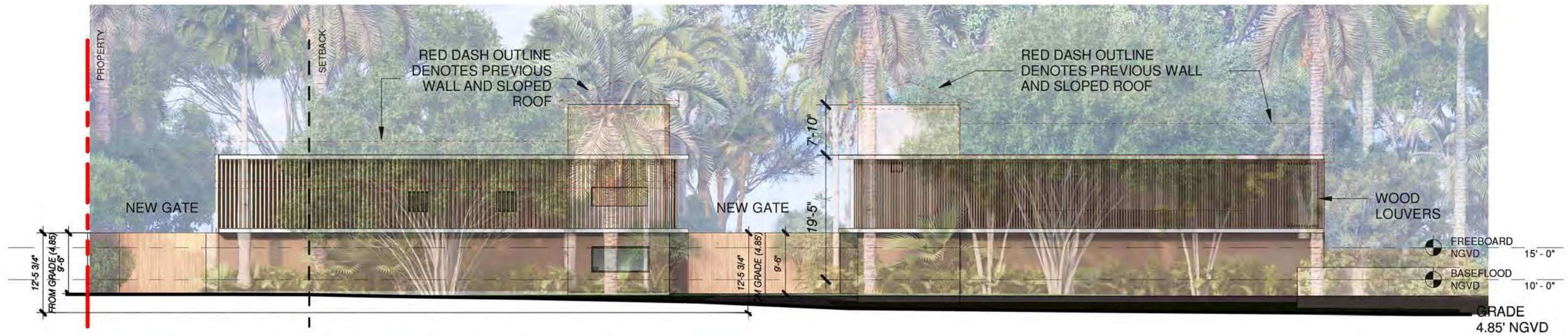

1 PROPOSED FRONT BUILDINGS EAST ELEVATION
1/16" = 1'-0"

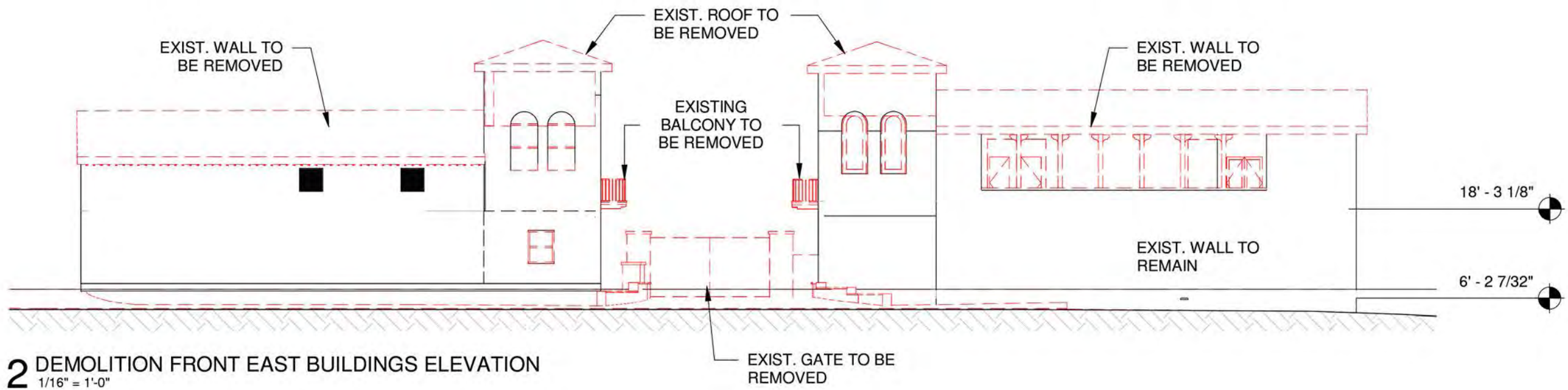

2 DEMOLITION FRONT EAST BUILDINGS ELEVATION
1/16" = 1'-0"



4, 5 & 6 STAR ISLAND



handcraft

jungles CFZ

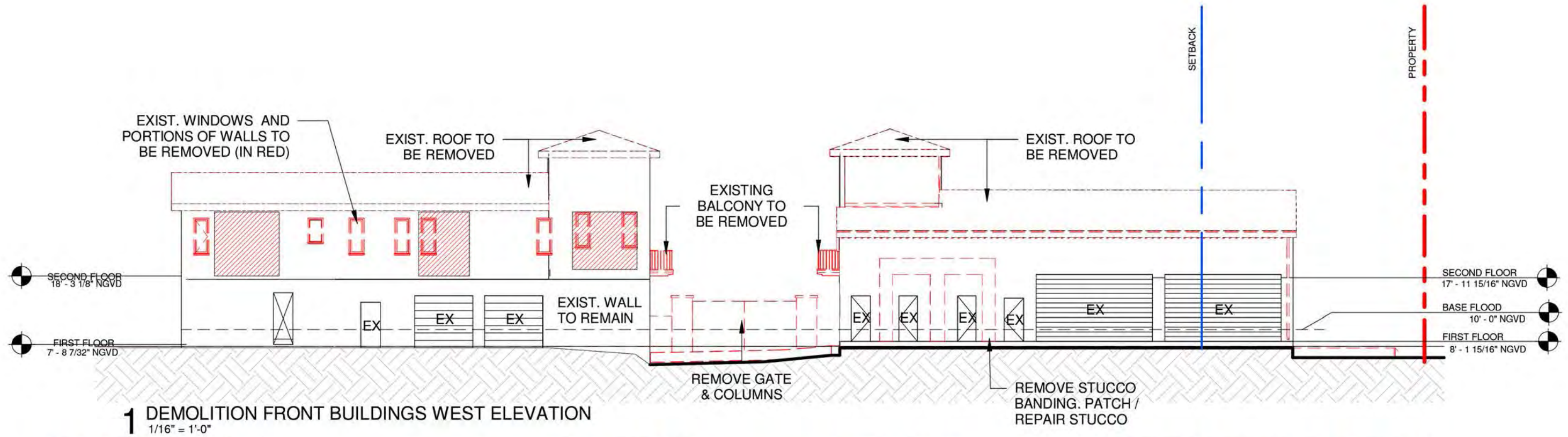



1 BUILDING 4 PROPOSED NORTH ELEVATION
1/16" = 1'-0"

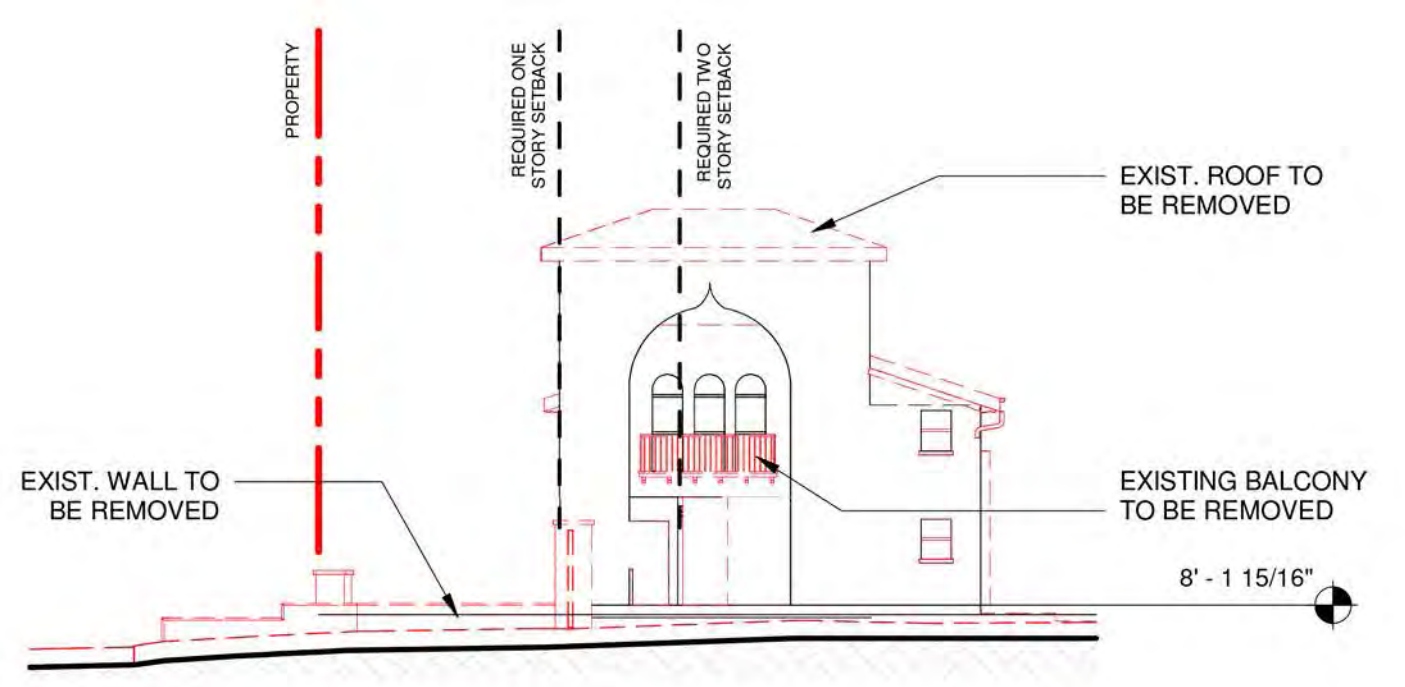

2 BUILDING 4 DEMOLITION NORTH ELEVATION
1/16" = 1'-0"

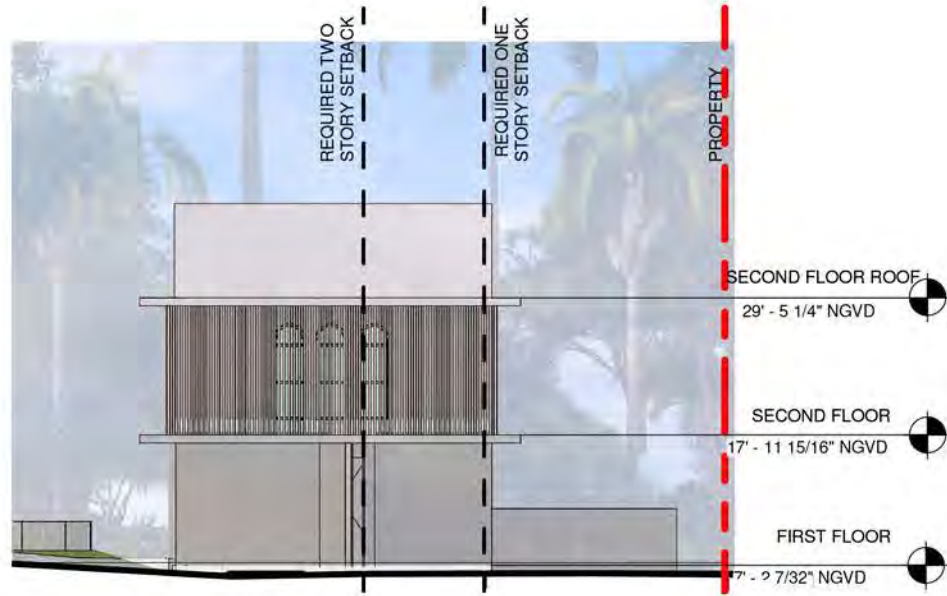

3 BUILDING 5 PROPOSED SOUTH ELEVATION
1/16" = 1'-0"

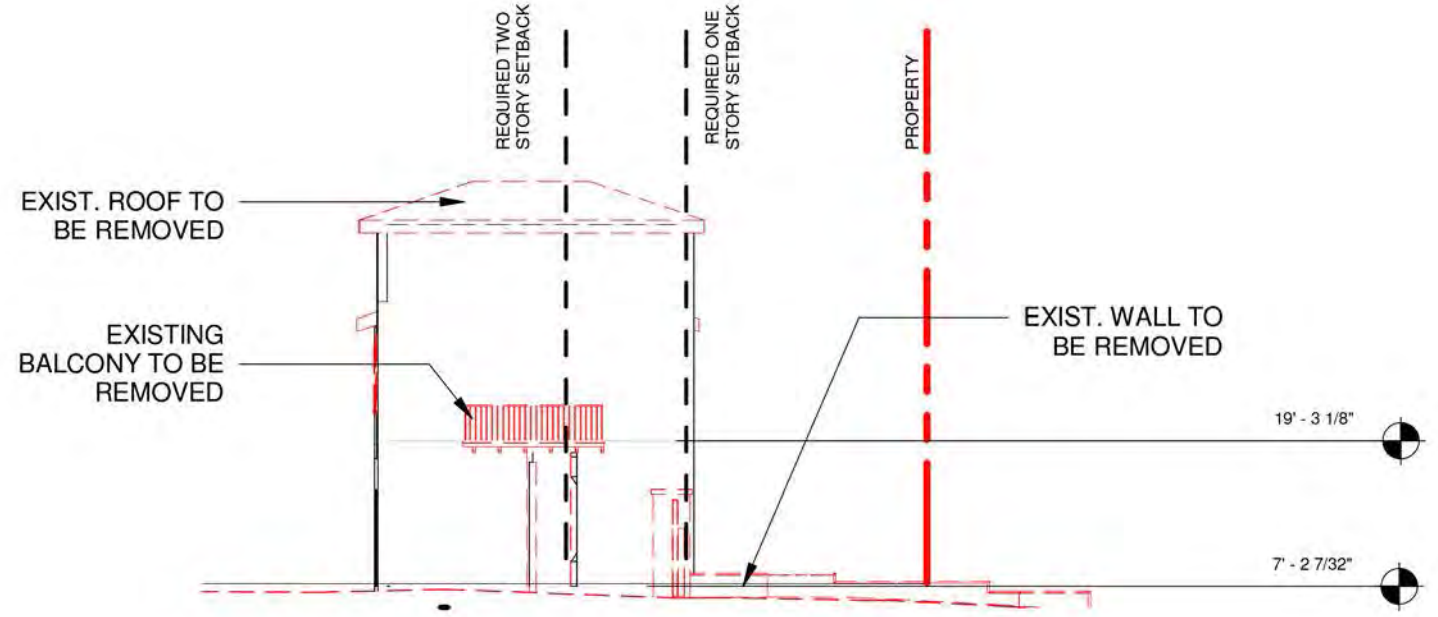

4 BUILDING 5 DEMOLITION SOUTH ELEVATION
1/16" = 1'-0"



4, 5 & 6 STAR ISLAND



handcraft

jungles CFZ

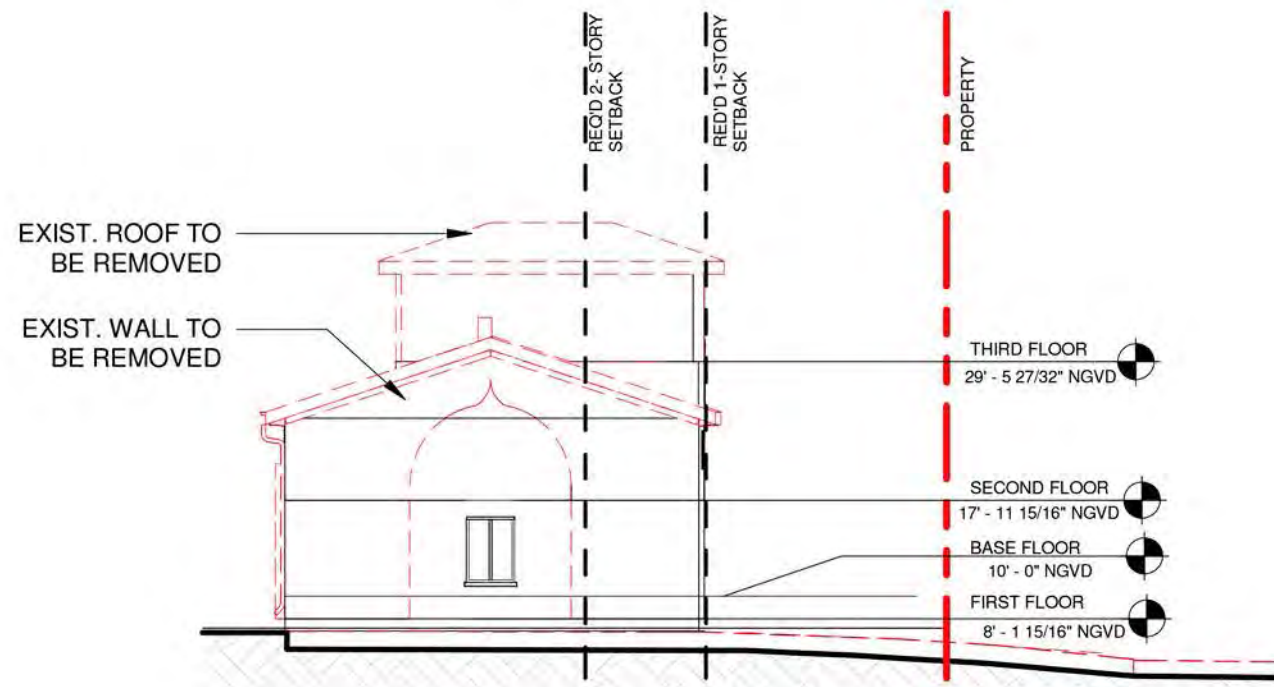

1 DEMOLITION BUILDING 4 PROPOSED SOUTH ELEVATION.
1/16" = 1'-0"

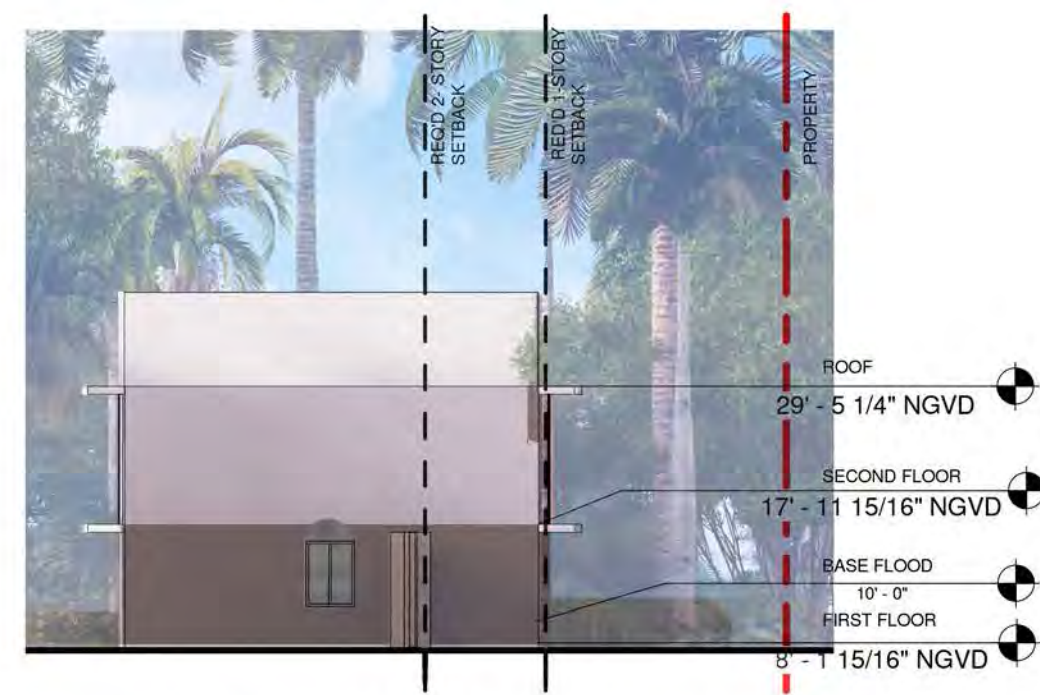

2 BUILDING 4 PROPOSED SOUTH ELEVATION.
1/16" = 1'-0"

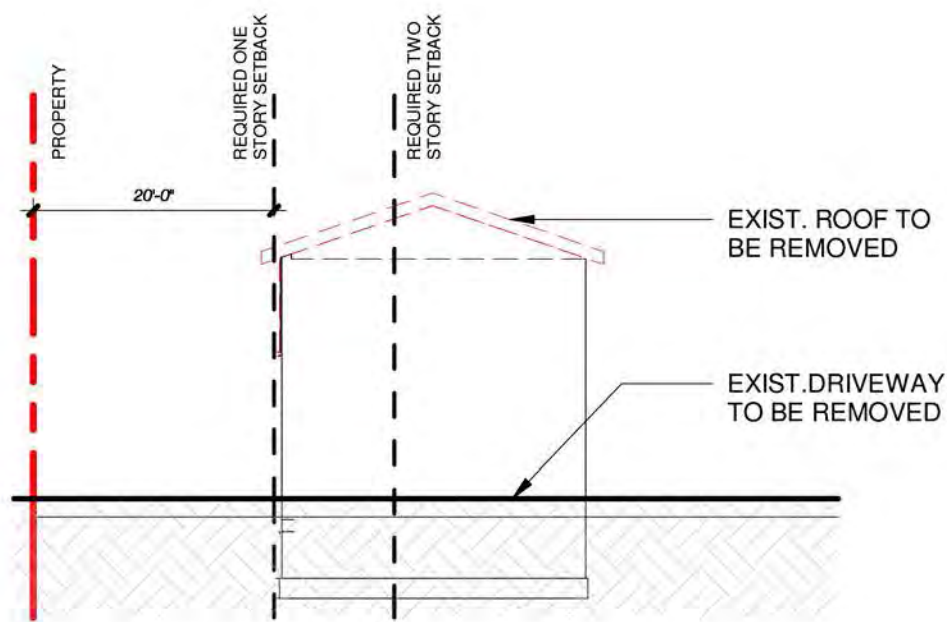

3 DEMOLITION BUILDING 5 NORTH ELEVATION
1/16" = 1'-0"



4 BUILDING 5 PROPOSED NORTH ELEVATION
1/16" = 1'-0"



4, 5 & 6 STAR ISLAND



MILLER GARDEN STAR ISLAND

DRB Presentation

4-6 Star island Drive, Miami Beach, FL 33139 | June 4, 2024

jungles



KEY PLAN (N.T.S.)



1 NORTH ELEVATION
Scale: 1" = 30'-0"



2 SOUTH ELEVATION
Scale: 1" = 30'-0"

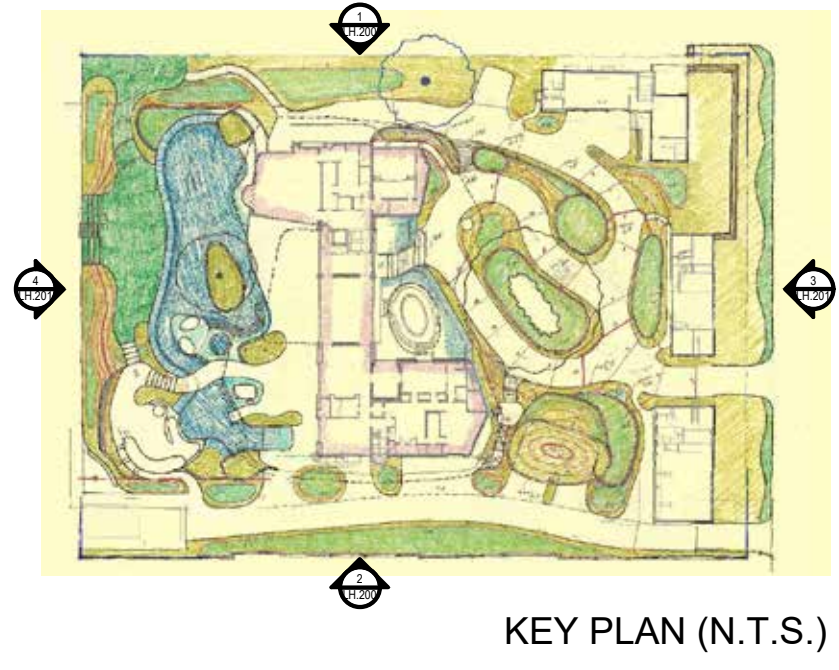

3 EAST ELEVATION
Scale: 1" = 30'-0"



4 WEST ELEVATION
Scale: 1" = 30'-0"



jungles



jungles



jungles

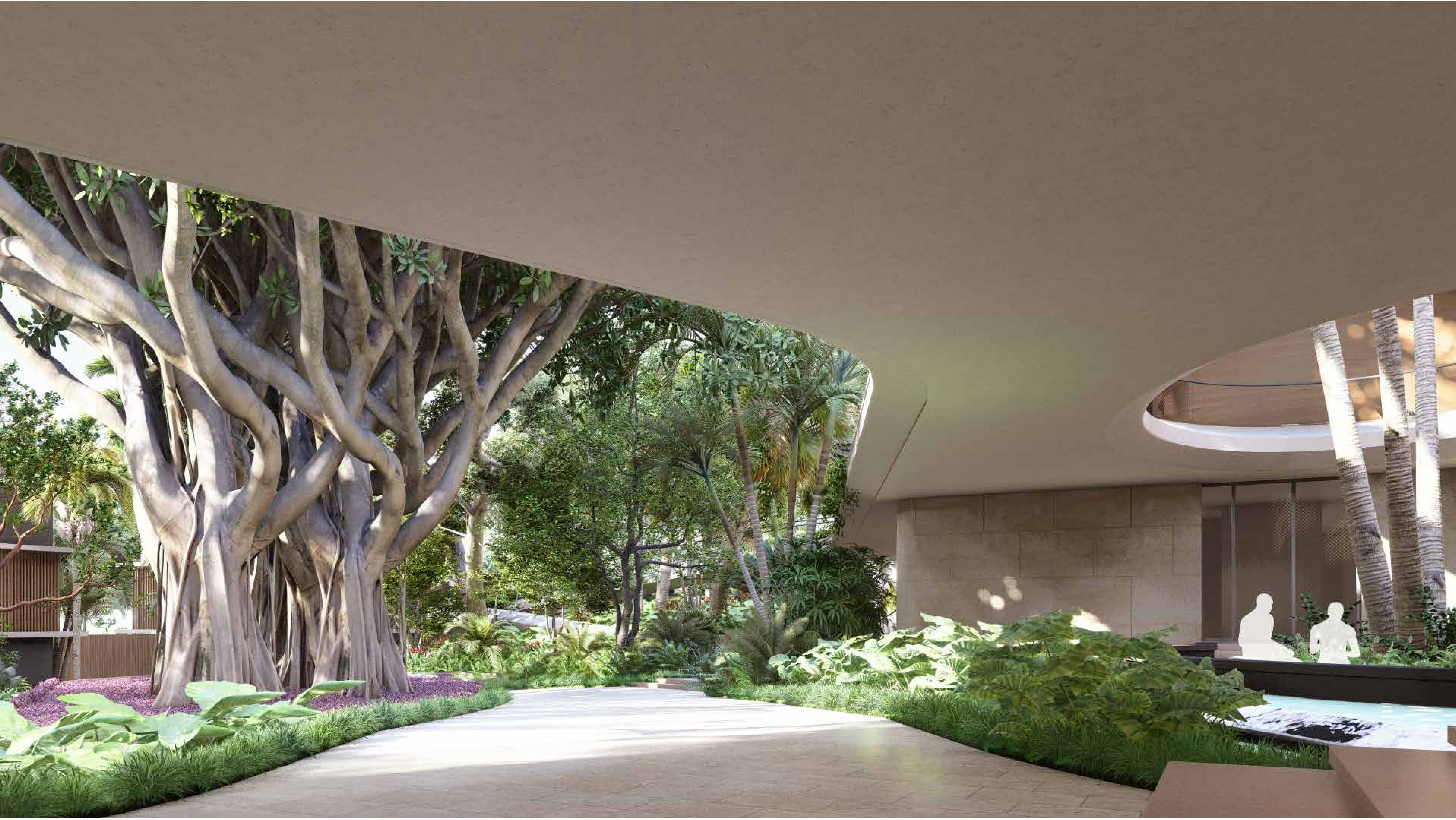

jungles

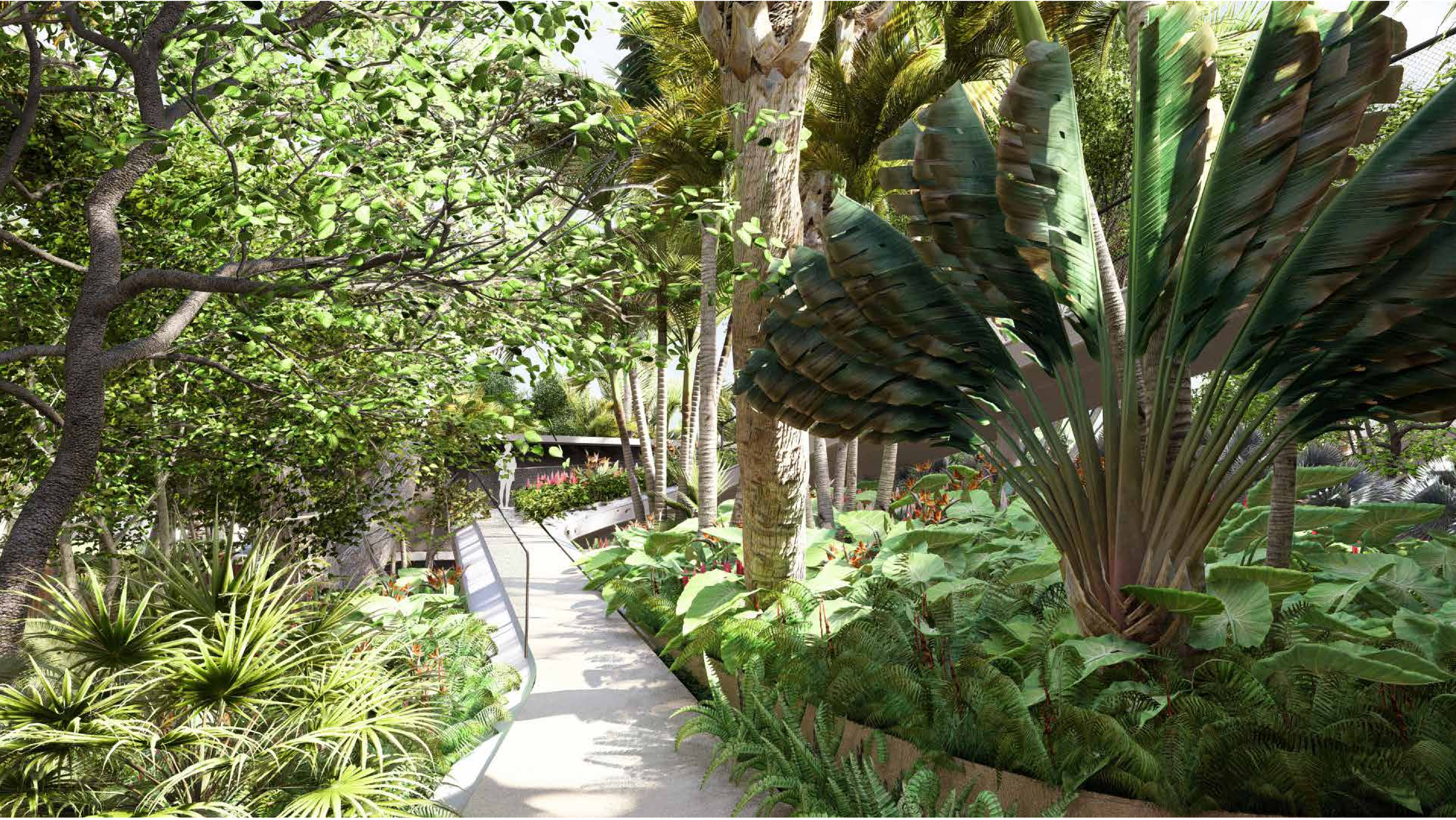

jungles



jungles



jungles



jungles



jungles



jungles



jungles



jungles



jungles

VARIANCE DIAGRAMS

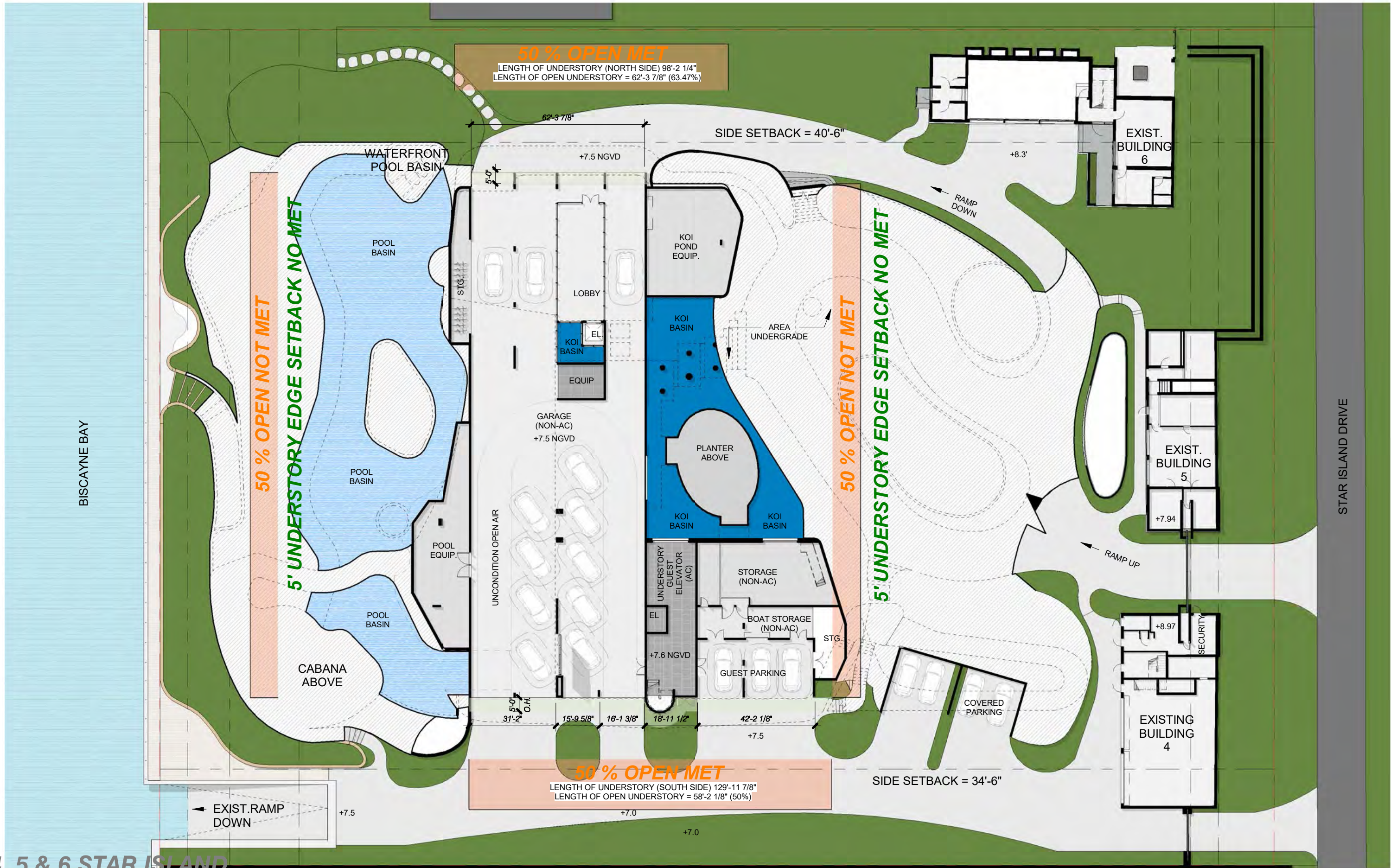

4, 5 & 6 STAR ISLAND

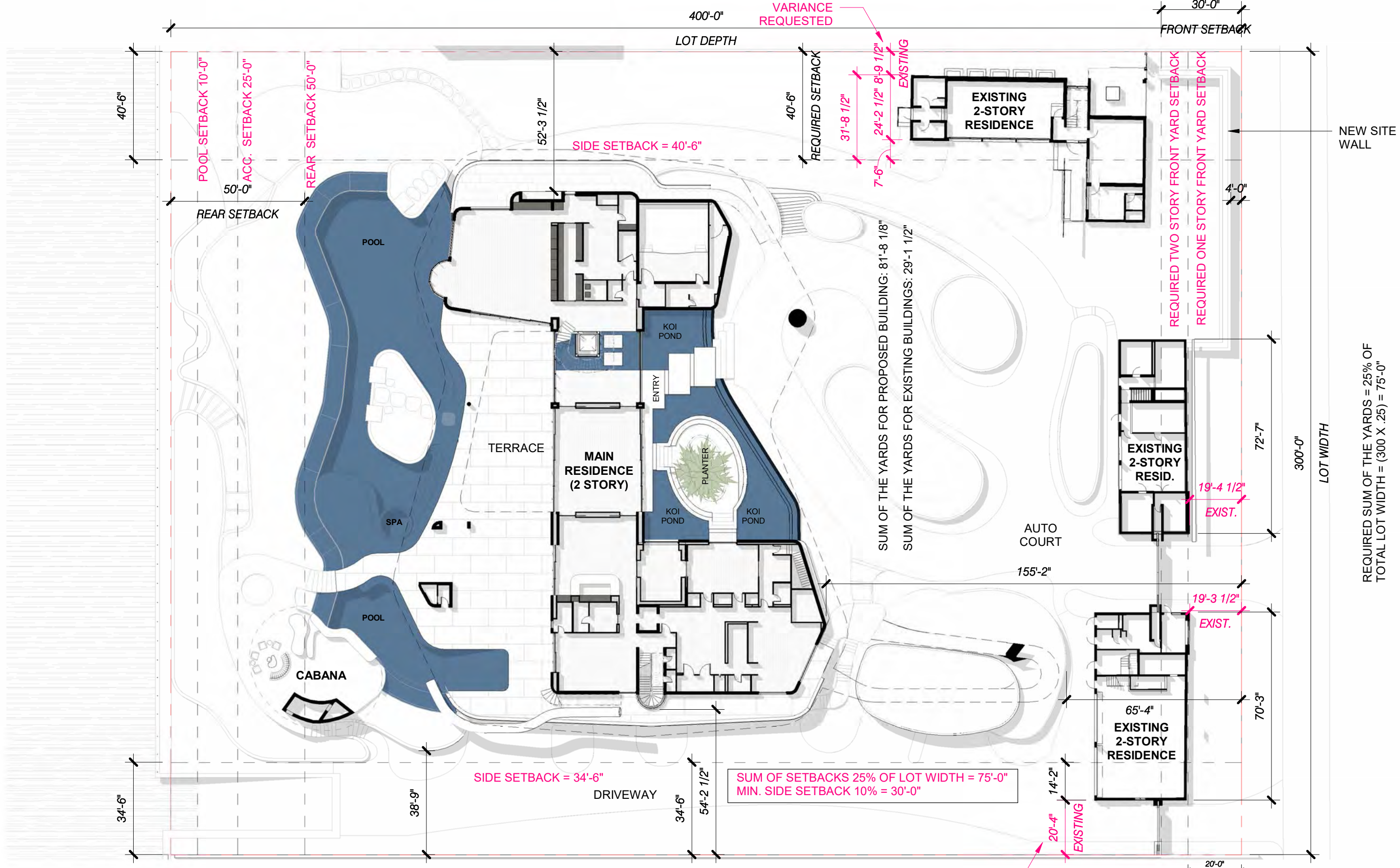

4, 5 & 6 STAR ISLAND

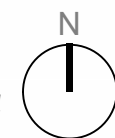

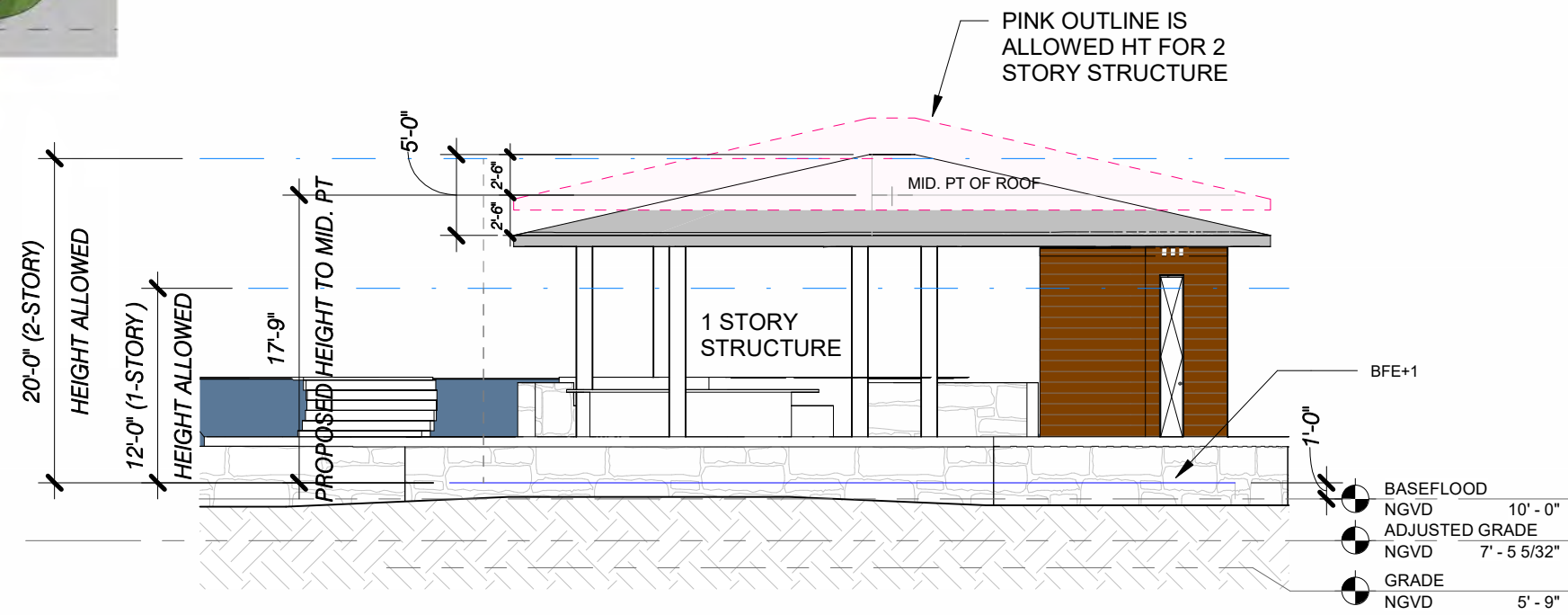
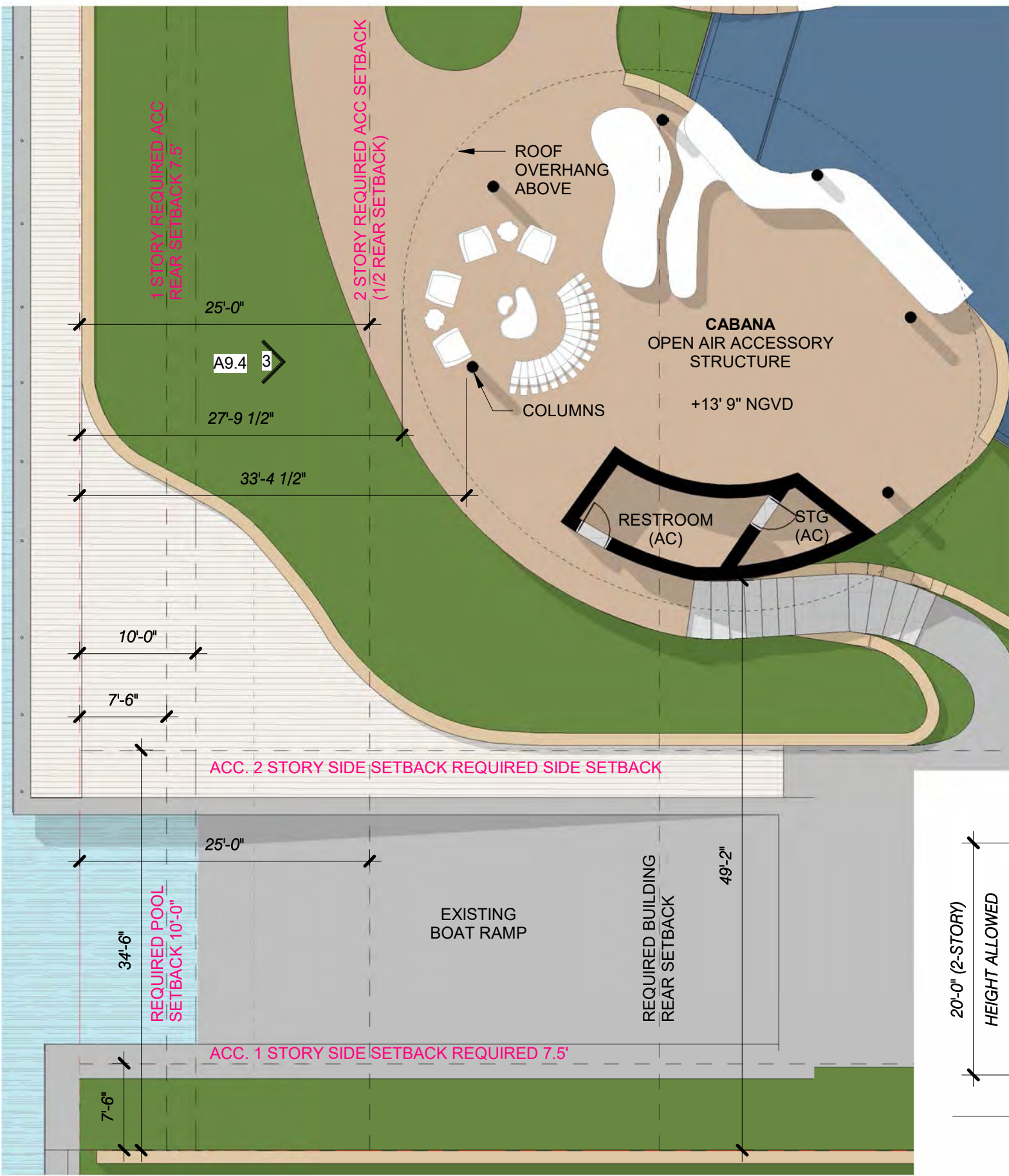

3 ELEVATION - CABANA
3/32" = 1'-0"

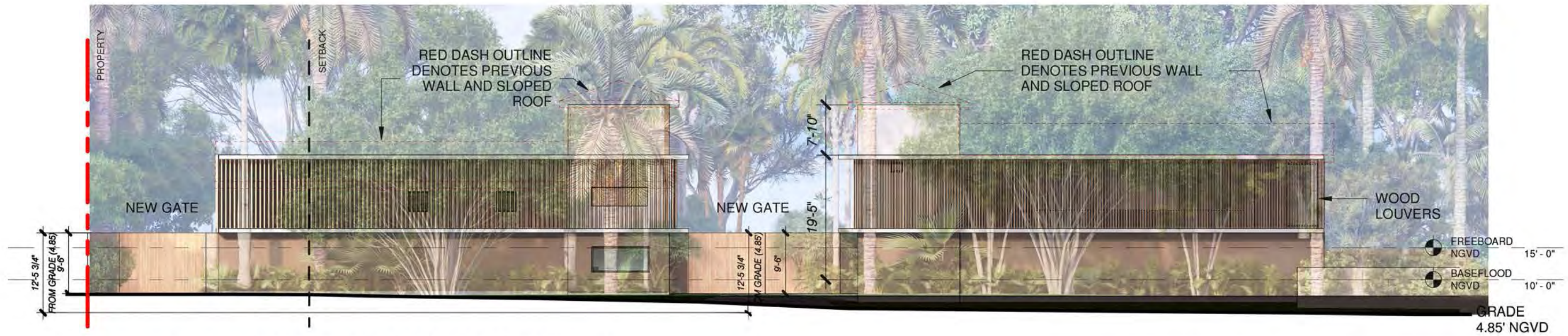

1 PROPOSED FRONT BUILDINGS EAST ELEVATION
1/16" = 1'-0"

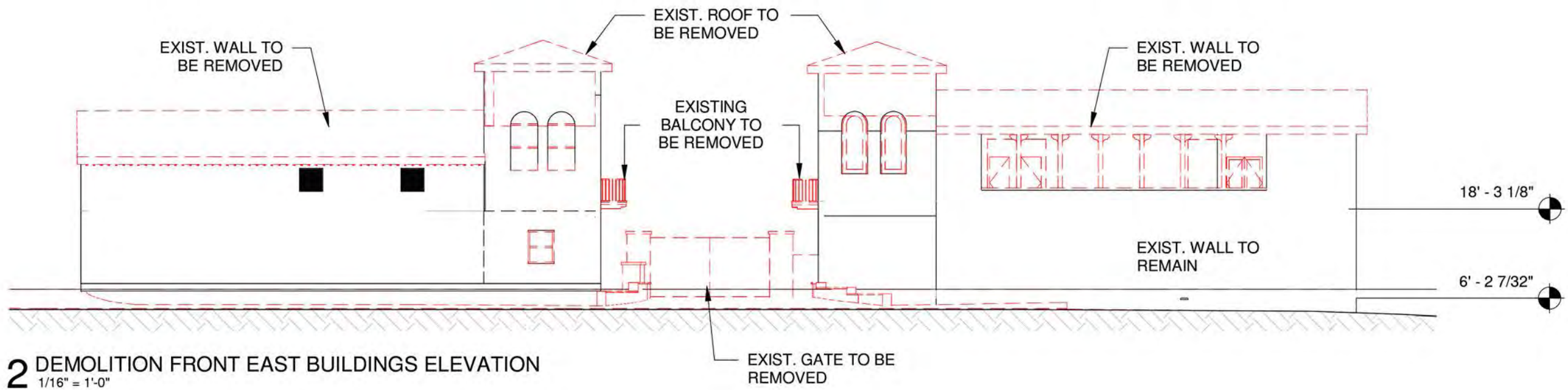

2 DEMOLITION FRONT EAST BUILDINGS ELEVATION
1/16" = 1'-0"



4, 5 & 6 STAR ISLAND



handcraft

jungles CFZ



THANK YOU

DOMO
ARCHITECTURE + DESIGN

handcraft

jungles

CFZ



jungles



#530
Ficus benghalensis - Banyan



#61051-QVI-Quercus virginiana



#61016-QVI-Quercus virginiana



#61052-QVI-Quercus virginiana



#61000-KAF-Kigelia africana



#61010-PLL-Pseudobombax ellipticum



#61017-QVI-Quercus virginiana

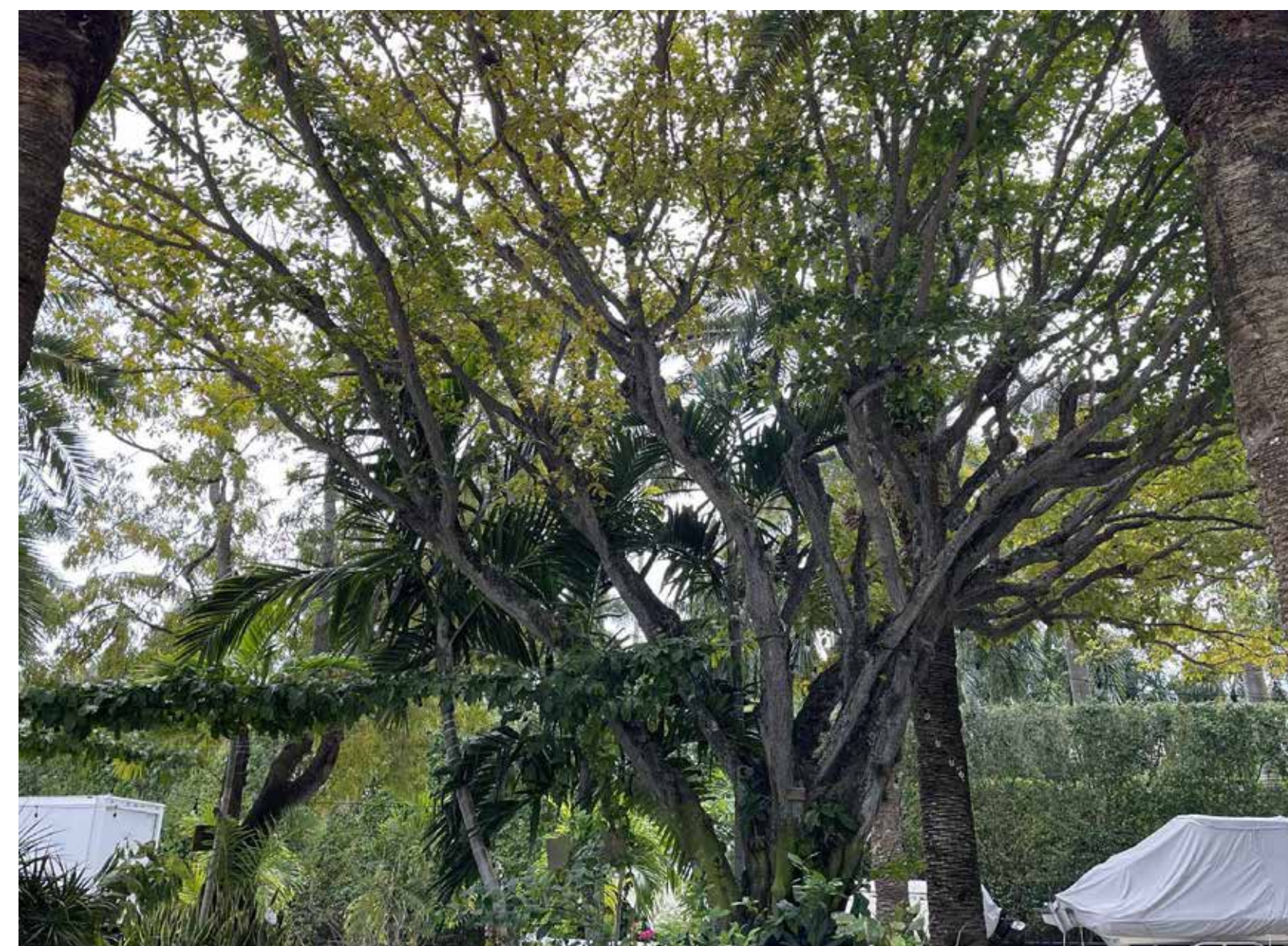

#61040-PPI-Pongamia pinnata



#61032-BSI-Bursera simaruba

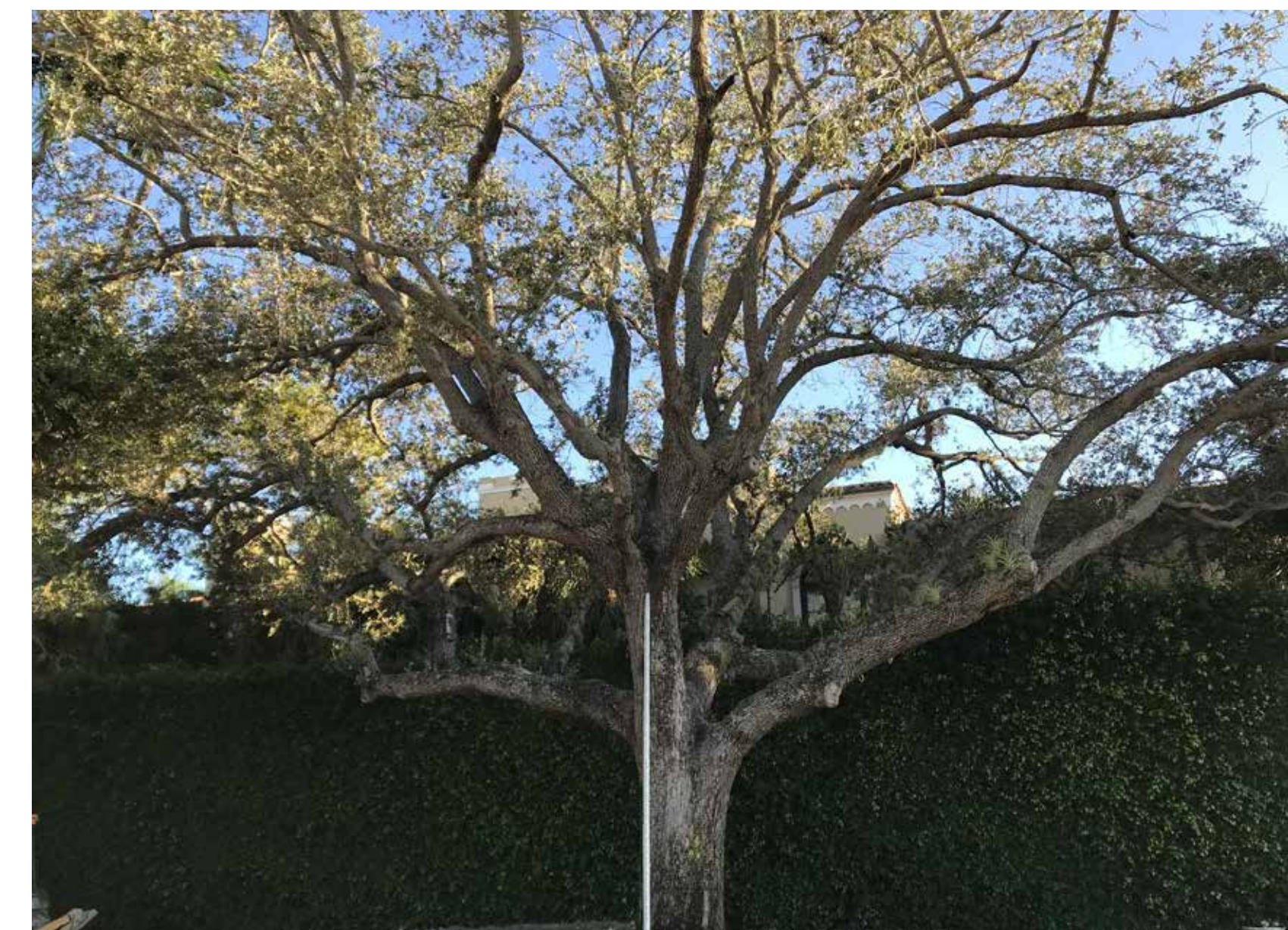

#61009-QVI-Quercus virginiana

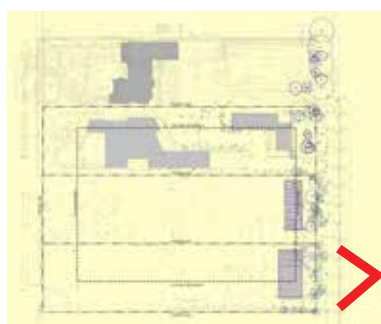

jungles

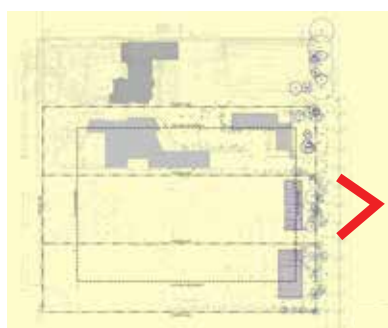

jungles

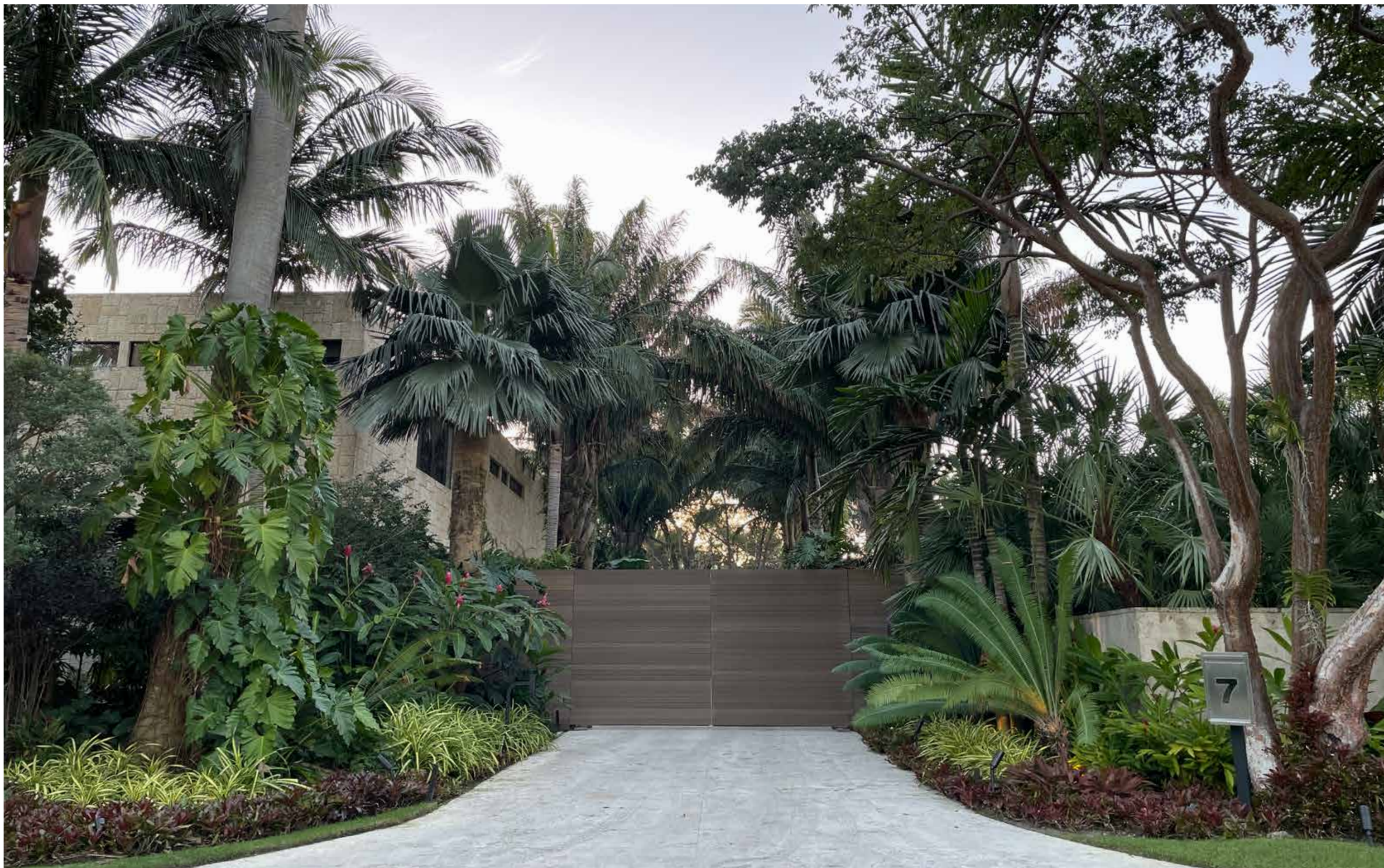
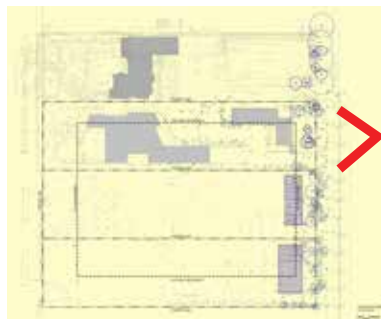

jungles