

ARQUITECTONICA

2900 Oak Avenue, Miami, FL 33133
 T 305.372.1812 F 305.372.1175

No copies, transmissions, reproductions, or electronic manipulation of any portion of these drawings in whole or in part are to be made without the express written permission of Arquitectonica International. All designs indicated in these drawings are property of Arquitectonica International. All copyrights reserved (c) 2018. The data included in this study is conceptual in nature and will continue to be modified throughout the course of the projects development with the eventual integration of structural, MEP and life safety systems. As these are further refined, the numbers will be adjusted accordingly.

MIAMI BEACH CONVENTION CENTER HOTEL
 CONVENTION CENTER DRIVE & 17TH ST, MIAMI BEACH, FL

**B/W PLAN
 LEVEL 05 POOL DECK**

**DATE:
 2024.02.02**

A1-28

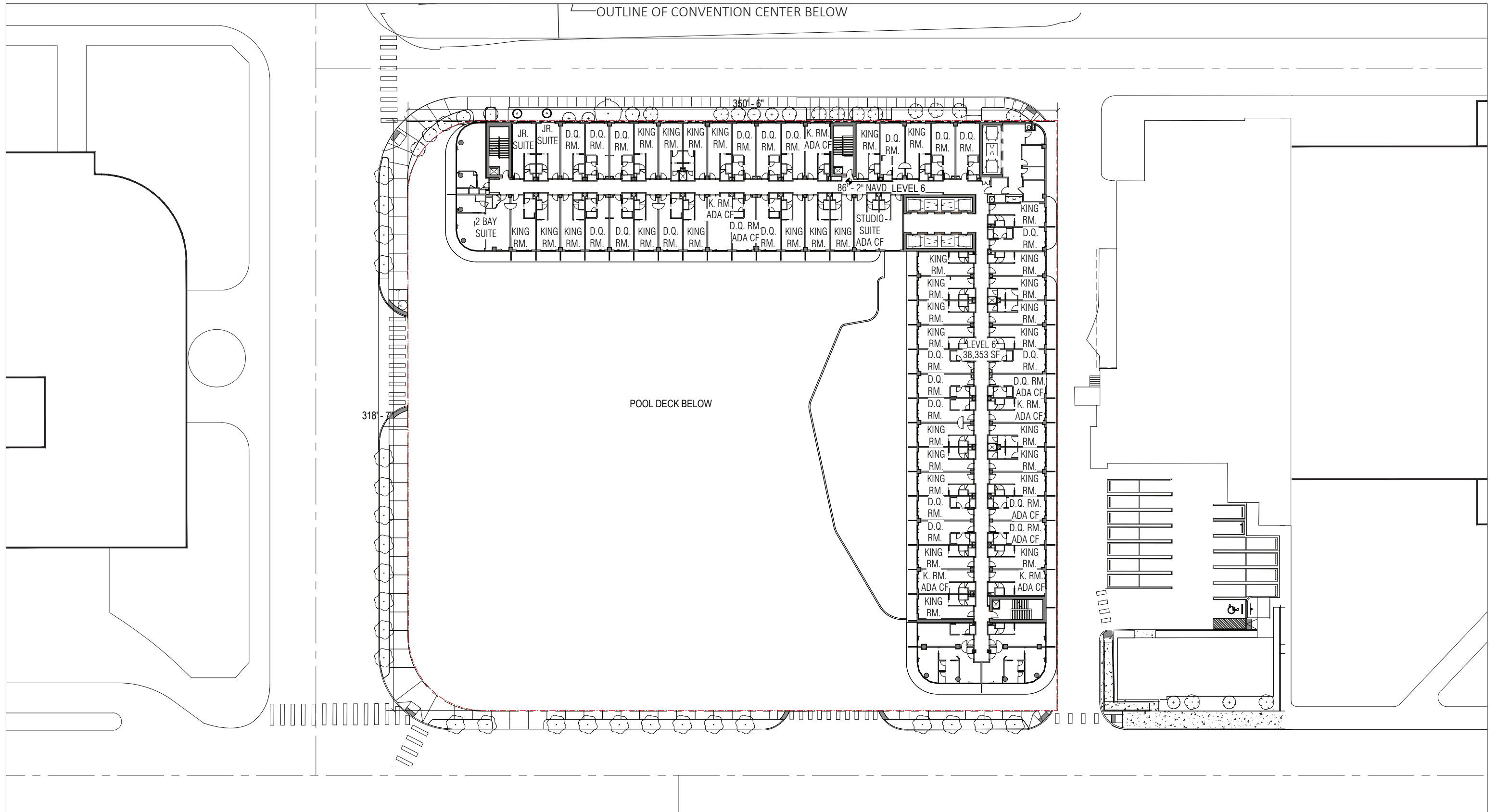

ARQUITECTONICA

2900 Oak Avenue, Miami, FL 33133
 T 305.372.1812 F 305.372.1175

No copies, transmissions, reproductions, or electronic manipulation of any portion of these drawings in whole or in part are to be made without the express written permission of Arquitectonica International. All designs indicated in these drawings are property of Arquitectonica International. All copyrights reserved (c) 2018. The data included in this study is conceptual in nature and will continue to be modified throughout the course of the projects development with the eventual integration of structural, MEP and life safety systems. As these are further refined, the numbers will be adjusted accordingly.

MIAMI BEACH CONVENTION CENTER HOTEL
 CONVENTION CENTER DRIVE & 17TH ST, MIAMI BEACH, FL

**B/W PLAN
 LEVEL 06**

**DATE:
 2024.02.02**

A1-29

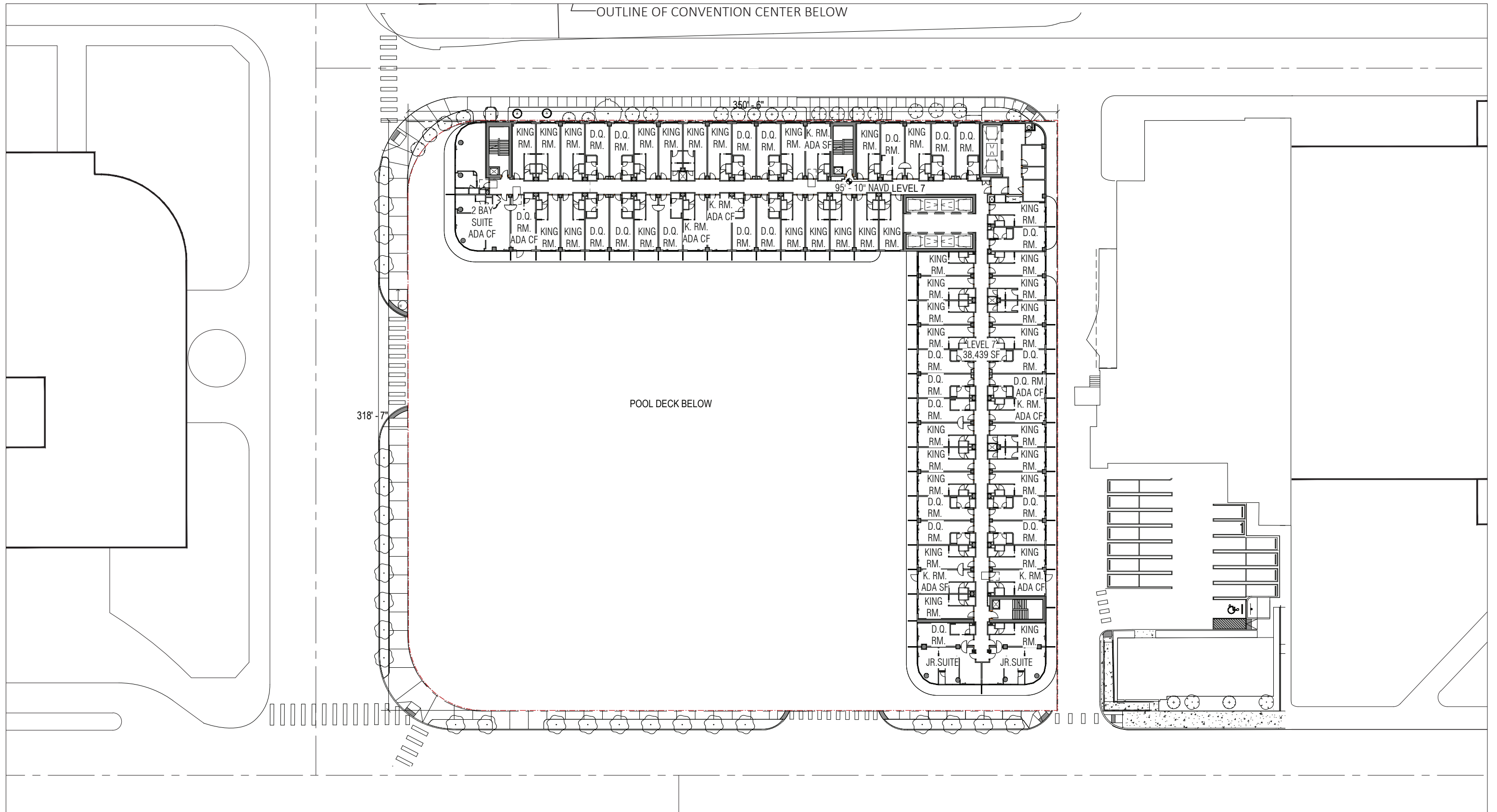

ARQUITECTONICA

2900 Oak Avenue, Miami, FL 33133
T 305.372.1812 F 305.372.1175

No copies, transmissions, reproductions, or electronic manipulation of any portion of these drawings in whole or in part are to be made without the express written permission of Arquitectonica International. All designs indicated in these drawings are property of Arquitectonica International. All copyrights reserved (c) 2018. The data included in this study is conceptual in nature and will continue to be modified throughout the course of the projects development with the eventual integration of structural, MEP and life safety systems. As these are further refined, the numbers will be adjusted accordingly.

MIAMI BEACH CONVENTION CENTER HOTEL
CONVENTION CENTER DRIVE & 17TH ST, MIAMI BEACH, FL

**B/W PLAN
LEVEL 07**

**DATE:
2024.02.02**

A1-30

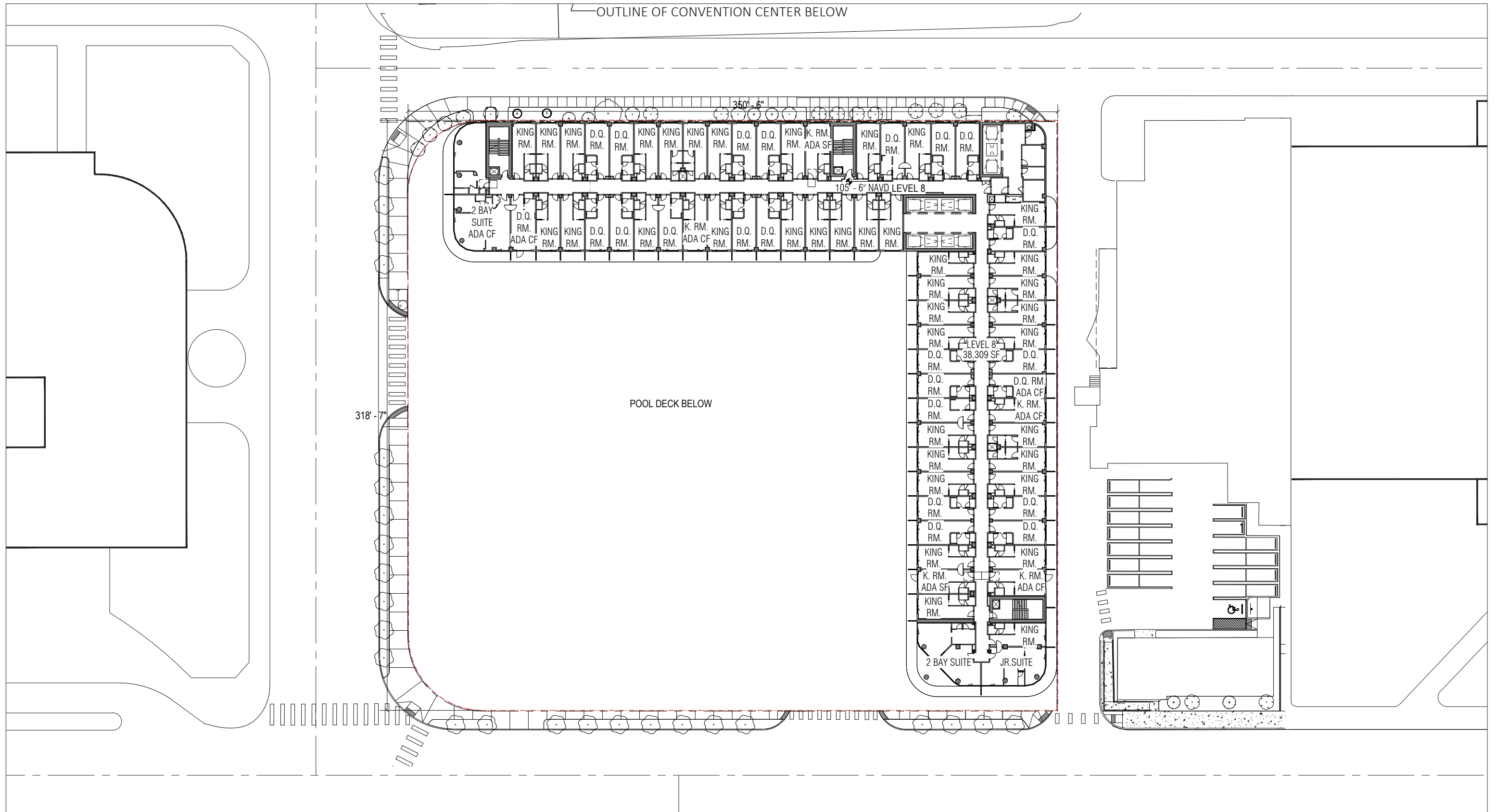

ARQUITECTONICA

2900 Oak Avenue, Miami, FL 33133
T 305.372.1812 F 305.372.1175

No copies, transmissions, reproductions, or electronic manipulation of any portion of these drawings in whole or in part are to be made without the express written permission of Arquitectonica International. All designs indicated in these drawings are property of Arquitectonica International. All copyrights reserved (c) 2018. The data included in this study is conceptual in nature and will continue to be modified throughout the course of the projects development with the eventual integration of structural, MEP and life safety systems. As these are further refined, the numbers will be adjusted accordingly.

MIAMI BEACH CONVENTION CENTER HOTEL
CONVENTION CENTER DRIVE & 17TH ST, MIAMI BEACH, FL

**B/W PLAN
LEVEL 08**

**DATE:
2024.02.02**

A1-31

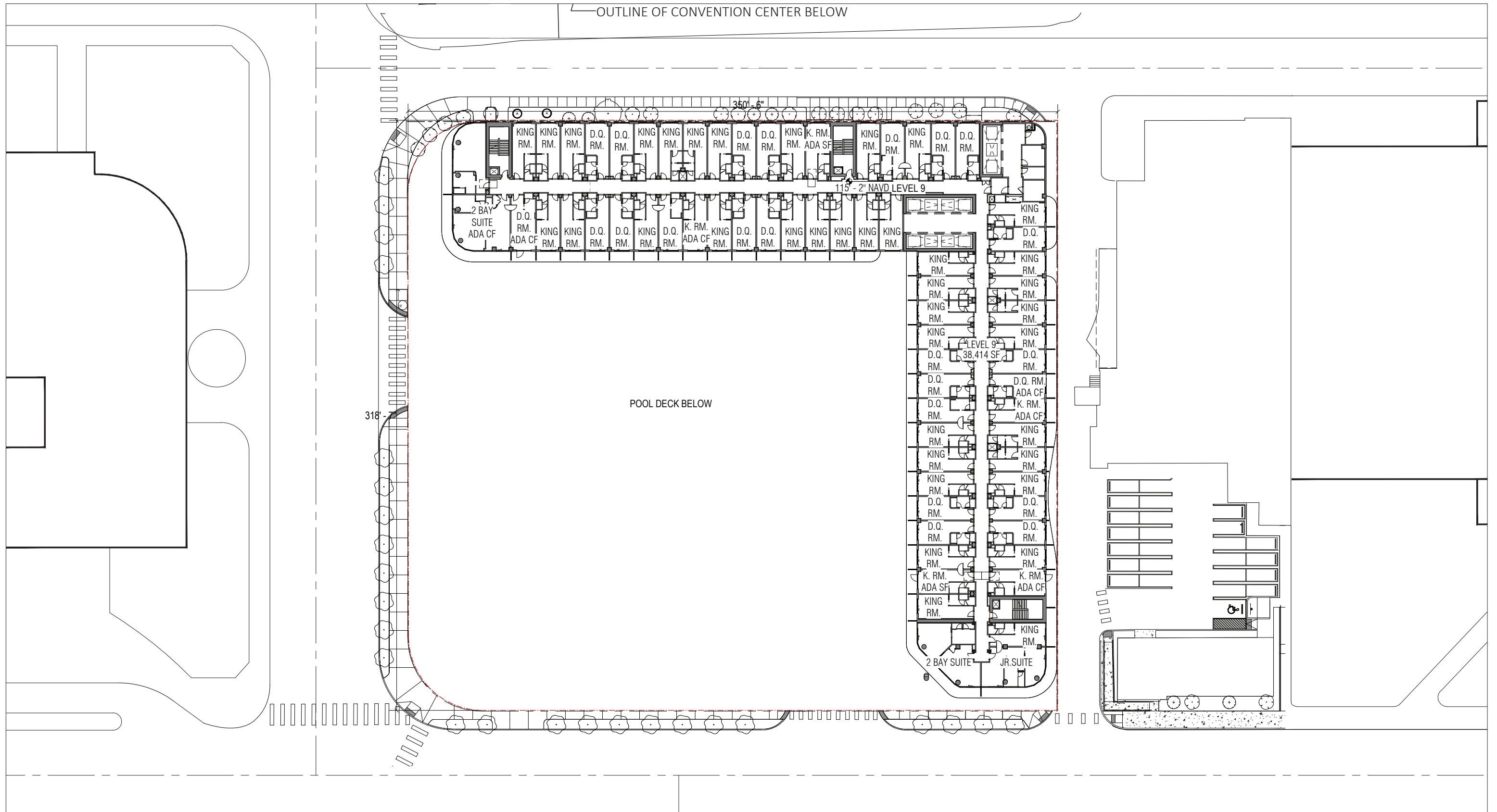

ARQUITECTONICA

2900 Oak Avenue, Miami, FL 33133
 T 305.372.1812 F 305.372.1175

No copies, transmissions, reproductions, or electronic manipulation of any portion of these drawings in whole or in part are to be made without the express written permission of Arquitectonica International. All designs indicated in these drawings are property of Arquitectonica International. All copyrights reserved (c) 2018. The data included in this study is conceptual in nature and will continue to be modified throughout the course of the projects development with the eventual integration of structural, MEP and life safety systems. As these are further refined, the numbers will be adjusted accordingly.

MIAMI BEACH CONVENTION CENTER HOTEL
 CONVENTION CENTER DRIVE & 17TH ST, MIAMI BEACH, FL

**B/W PLAN
 LEVEL 09**

**DATE:
 2024.02.02**

A1-32

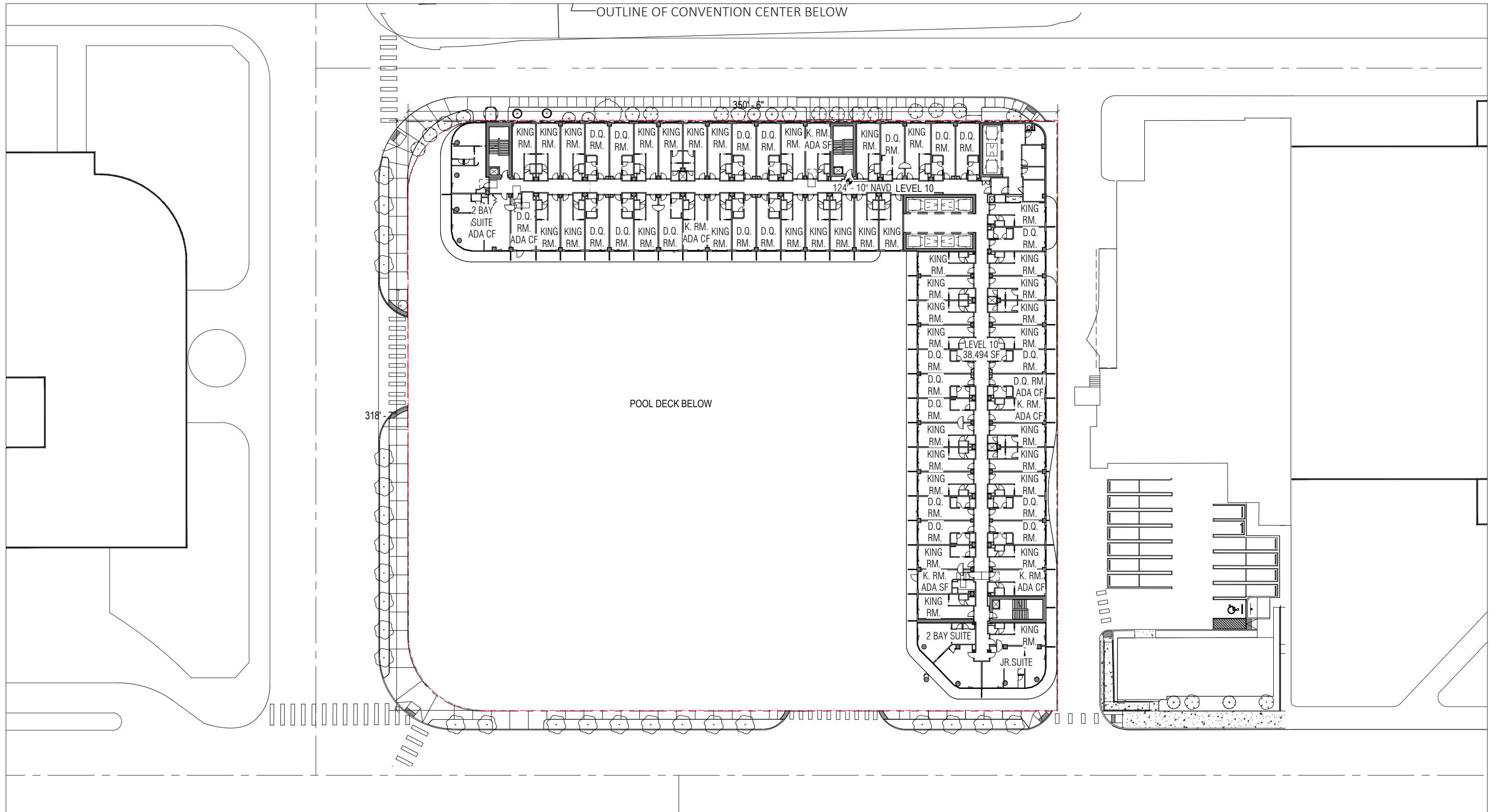

ARQUITECTONICA

2900 Oak Avenue, Miami, FL 33133
 T 305.372.1812 F 305.372.1175

No copies, transmissions, reproductions, or electronic manipulation of any portion of these drawings in whole or in part are to be made without the express written permission of Arquitectonica International. All designs indicated in these drawings are property of Arquitectonica International. All copyrights reserved (c) 2018. The data included in this study is conceptual in nature and will continue to be modified throughout the course of the projects development with the eventual integration of structural, MEP and life safety systems. As these are further refined, the numbers will be adjusted accordingly.

MIAMI BEACH CONVENTION CENTER HOTEL
 CONVENTION CENTER DRIVE & 17TH ST, MIAMI BEACH, FL

**B/W PLAN
 LEVEL 10**

**DATE:
 2024.02.02**

A1-33

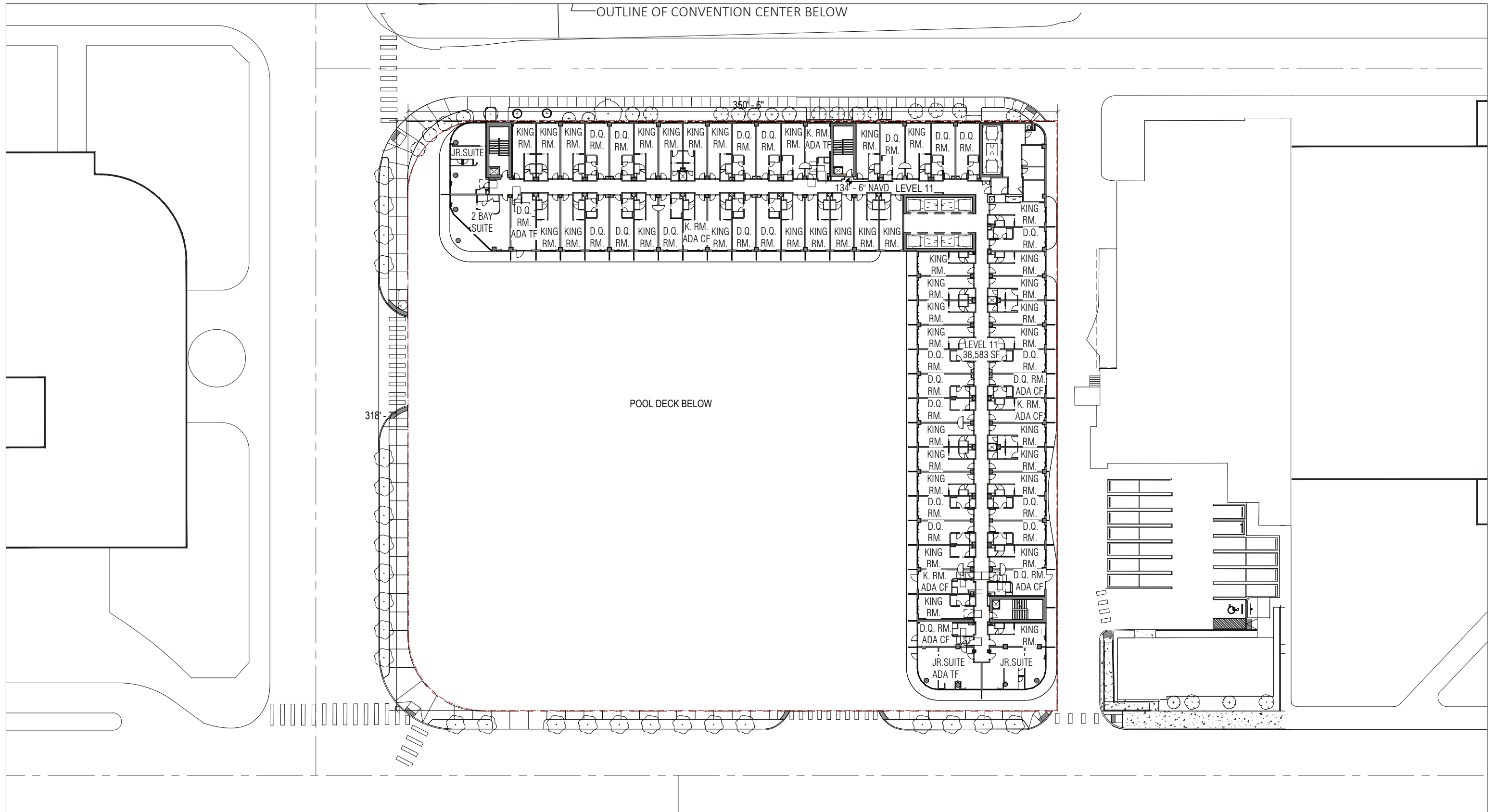

ARQUITECTONICA

2900 Oak Avenue, Miami, FL 33133
 T 305.372.1812 F 305.372.1175

No copies, transmissions, reproductions, or electronic manipulation of any portion of these drawings in whole or in part are to be made without the express written permission of Arquitectonica International. All designs indicated in these drawings are property of Arquitectonica International. All copyrights reserved (c) 2018. The data included in this study is conceptual in nature and will continue to be modified throughout the course of the projects development with the eventual integration of structural, MEP and life safety systems. As these are further refined, the numbers will be adjusted accordingly.

MIAMI BEACH CONVENTION CENTER HOTEL
 CONVENTION CENTER DRIVE & 17TH ST, MIAMI BEACH, FL

**B/W PLAN
 LEVEL 11**

**DATE:
 2024.02.02**

A1-34

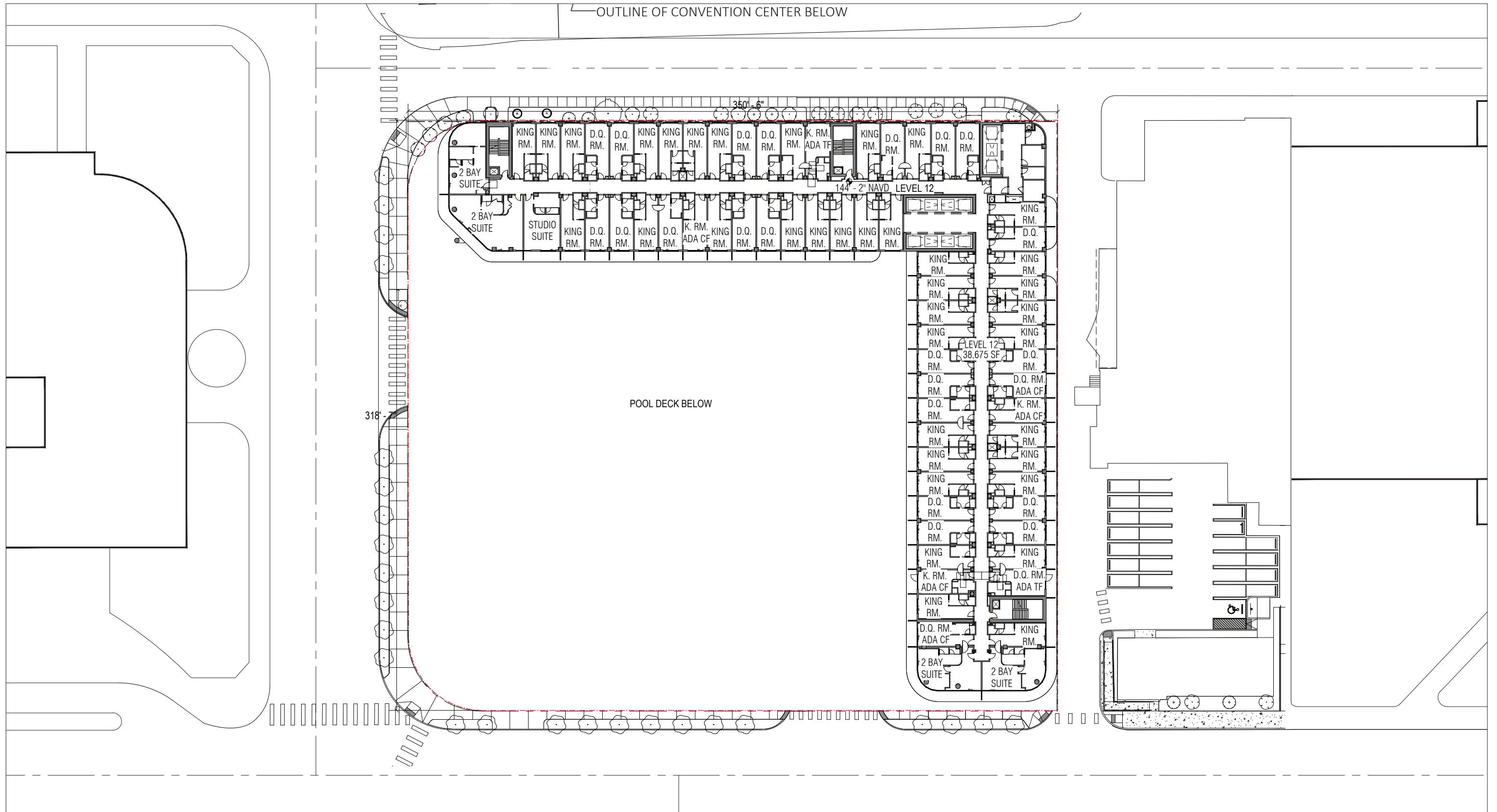

ARQUITECTONICA

2900 Oak Avenue, Miami, FL 33133
 T 305.372.1812 F 305.372.1175

No copies, transmissions, reproductions, or electronic manipulation of any portion of these drawings in whole or in part are to be made without the express written permission of Arquitectonica International. All designs indicated in these drawings are property of Arquitectonica International. All copyrights reserved (c) 2018. The data included in this study is conceptual in nature and will continue to be modified throughout the course of the projects development with the eventual integration of structural, MEP and life safety systems. As these are further refined, the numbers will be adjusted accordingly.

MIAMI BEACH CONVENTION CENTER HOTEL
 CONVENTION CENTER DRIVE & 17TH ST, MIAMI BEACH, FL

**B/W PLAN
 LEVEL 12**

**DATE:
 2024.02.02**

A1-35

NOT USED



ARQUITECTONICA

2900 Oak Avenue, Miami, FL 33133
T 305.372.1812 F 305.372.1175

No copies, transmissions, reproductions, or electronic manipulation of any portion of these drawings in whole or in part are to be made without the express written permission of Arquitectonica International. All designs indicated in these drawings are property of Arquitectonica International. All copyrights reserved (c) 2018. The data included in this study is conceptual in nature and will continue to be modified throughout the course of the projects development with the eventual integration of structural, MEP and life safety systems. As these are further refined, the numbers will be adjusted accordingly.

MIAMI BEACH CONVENTION CENTER HOTEL
CONVENTION CENTER DRIVE & 17TH ST, MIAMI BEACH, FL

**B/W PLAN
LEVEL 13 NOT USED**

**DATE:
2024.02.02**

A1-36

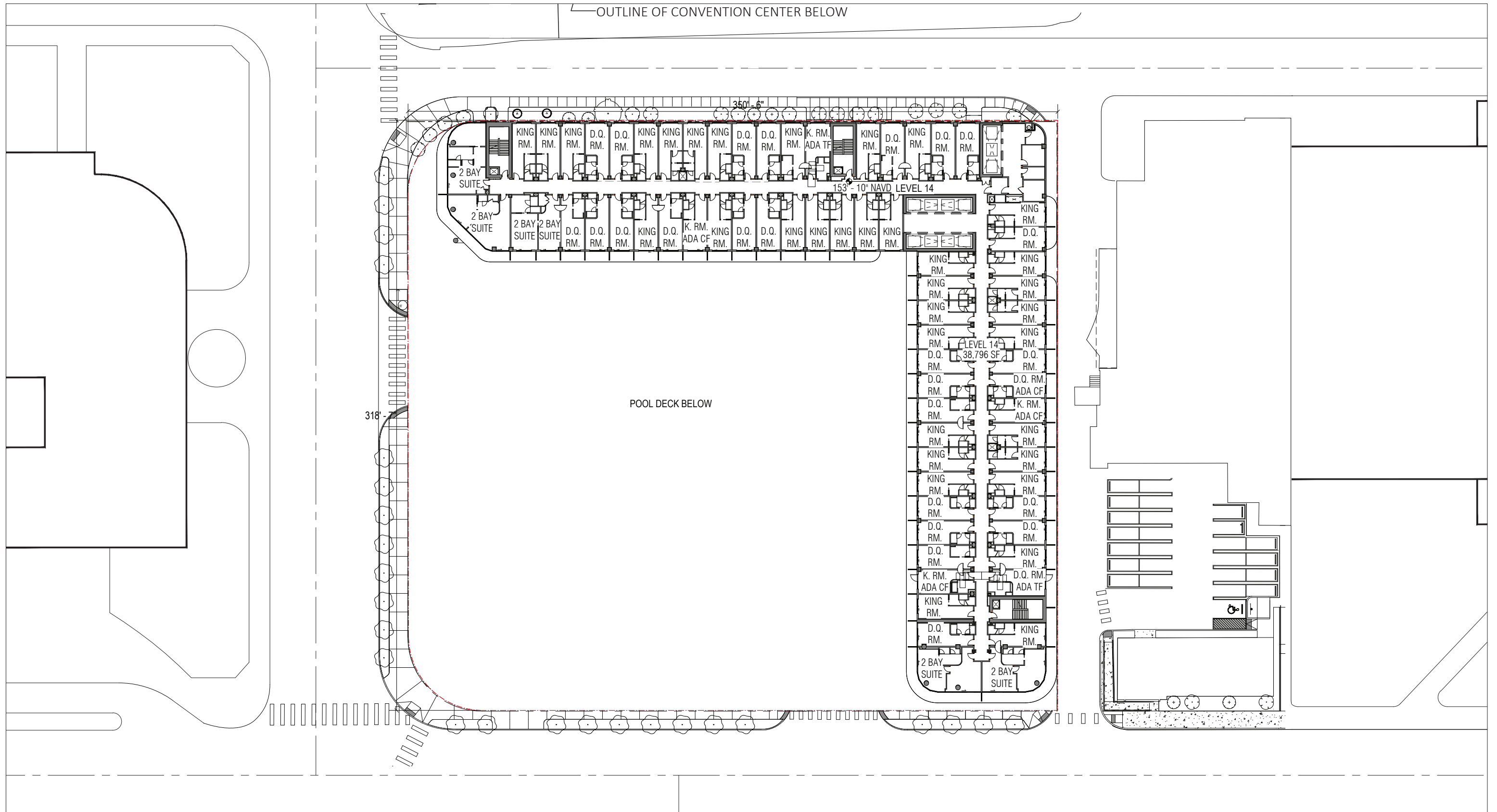

—OUTLINE OF CONVENTION CENTER BELOW

POOL DECK BELOW

153' - 10" NAVD LEVEL 14

LEVEL 14
38,796 SF



ARQUITECTONICA

2900 Oak Avenue, Miami, FL 33133
T 305.372.1812 F 305.372.1175

No copies, transmissions, reproductions, or electronic manipulation of any portion of these drawings in whole or in part are to be made without the express written permission of Arquitectonica International. All designs indicated in these drawings are property of Arquitectonica International. All copyrights reserved (c) 2018. The data included in this study is conceptual in nature and will continue to be modified throughout the course of the projects development with the eventual integration of structural, MEP and life safety systems. As these are further refined, the numbers will be adjusted accordingly.

MIAMI BEACH CONVENTION CENTER HOTEL
CONVENTION CENTER DRIVE & 17TH ST, MIAMI BEACH, FL

**B/W PLAN
LEVEL 14**

**DATE:
2024.02.02**

A1-37

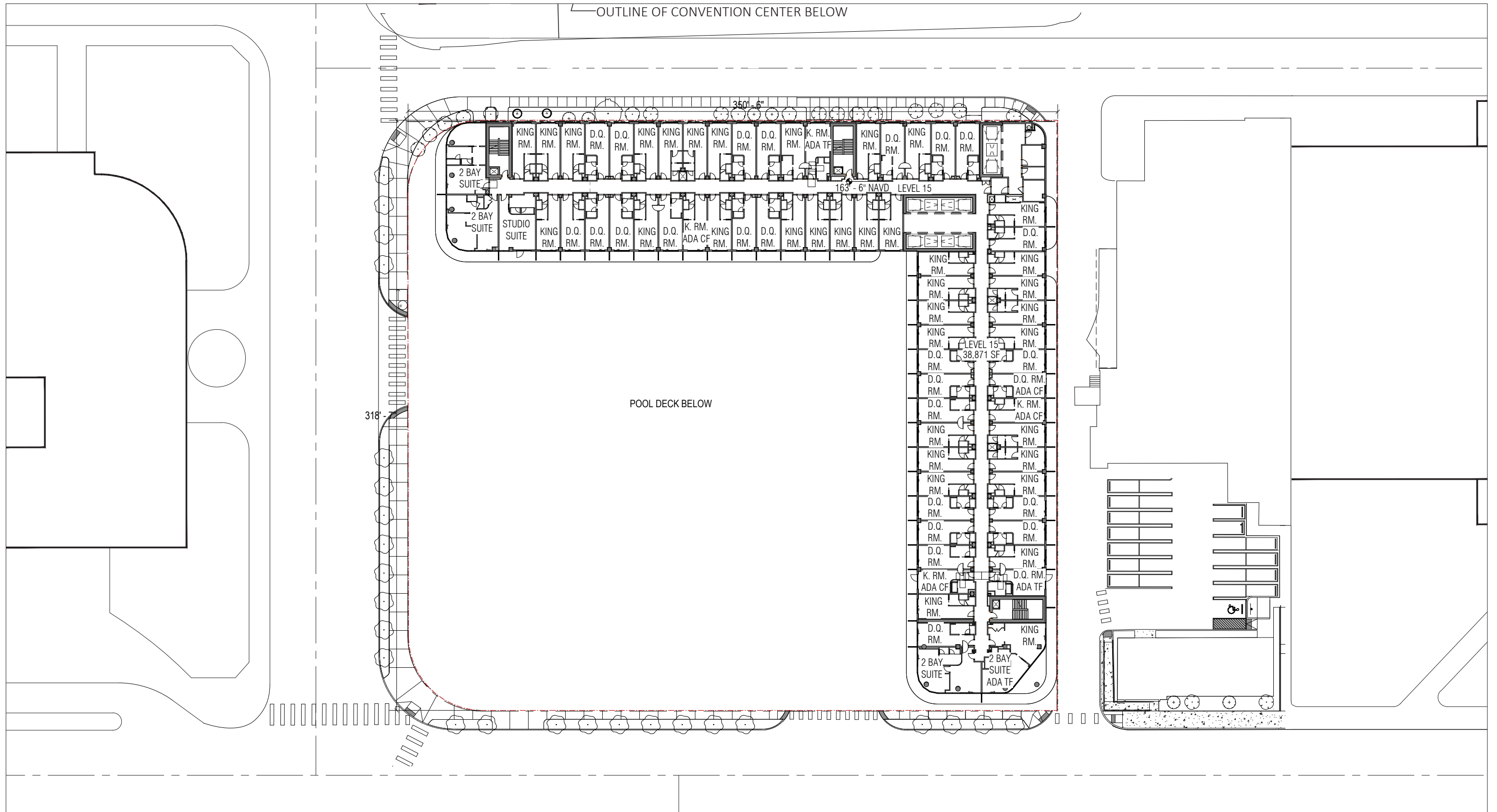

ARQUITECTONICA

2900 Oak Avenue, Miami, FL 33133
 T 305.372.1812 F 305.372.1175

No copies, transmissions, reproductions, or electronic manipulation of any portion of these drawings in whole or in part are to be made without the express written permission of Arquitectonica International. All designs indicated in these drawings are property of Arquitectonica International. All copyrights reserved (c) 2018. The data included in this study is conceptual in nature and will continue to be modified throughout the course of the projects development with the eventual integration of structural, MEP and life safety systems. As these are further refined, the numbers will be adjusted accordingly.

MIAMI BEACH CONVENTION CENTER HOTEL
 CONVENTION CENTER DRIVE & 17TH ST, MIAMI BEACH, FL

**B/W PLAN
 LEVEL 15**

**DATE:
 2024.02.02**

A1-38

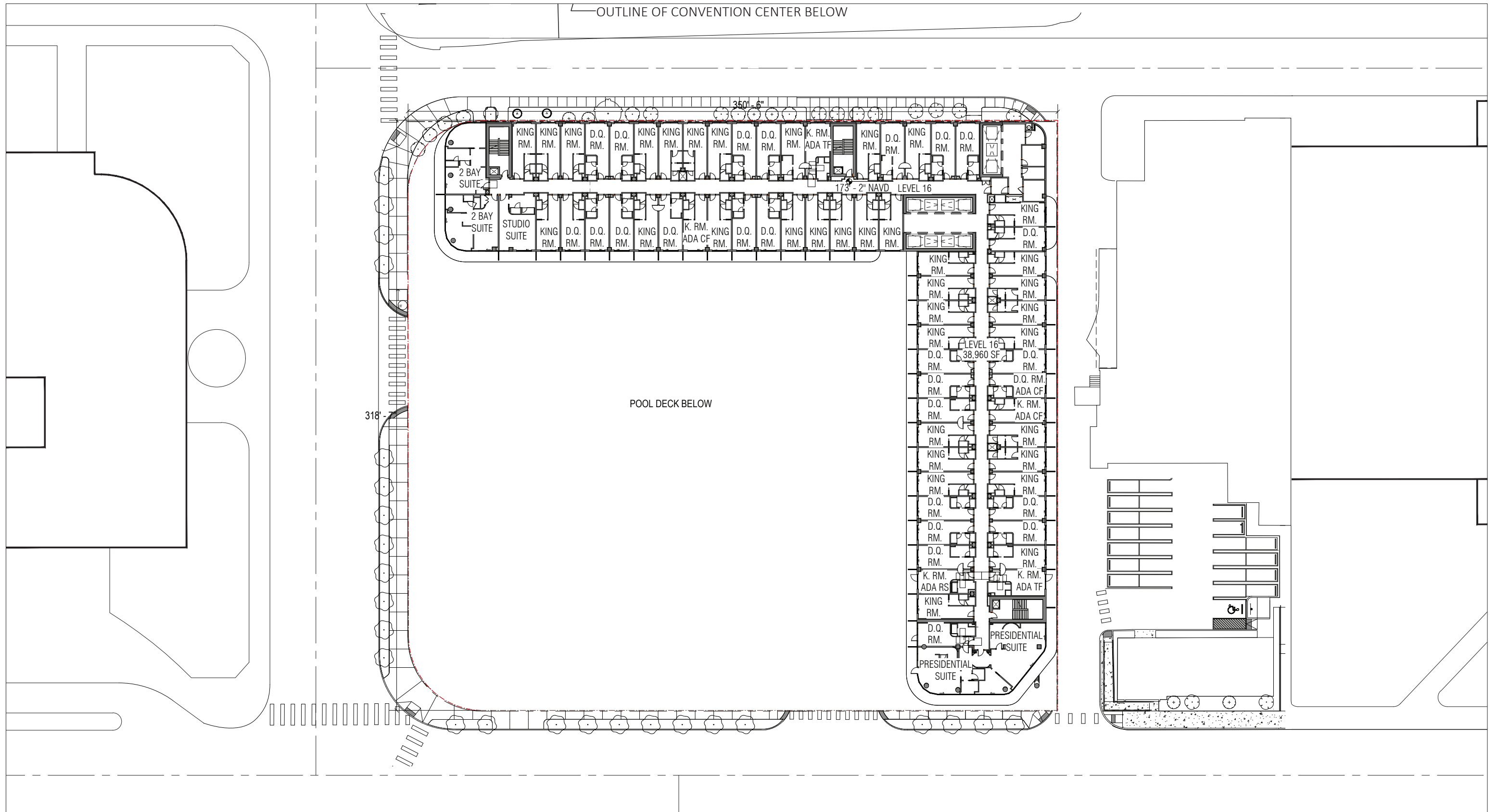

ARQUITECTONICA

2900 Oak Avenue, Miami, FL 33133
 T 305.372.1812 F 305.372.1175

No copies, transmissions, reproductions, or electronic manipulation of any portion of these drawings in whole or in part are to be made without the express written permission of Arquitectonica International. All designs indicated in these drawings are property of Arquitectonica International. All copyrights reserved (c) 2018. The data included in this study is conceptual in nature and will continue to be modified throughout the course of the projects development with the eventual integration of structural, MEP and life safety systems. As these are further refined, the numbers will be adjusted accordingly.

MIAMI BEACH CONVENTION CENTER HOTEL
 CONVENTION CENTER DRIVE & 17TH ST, MIAMI BEACH, FL

**B/W PLAN
 LEVEL 16**

**DATE:
 2024.02.02**

A1-39

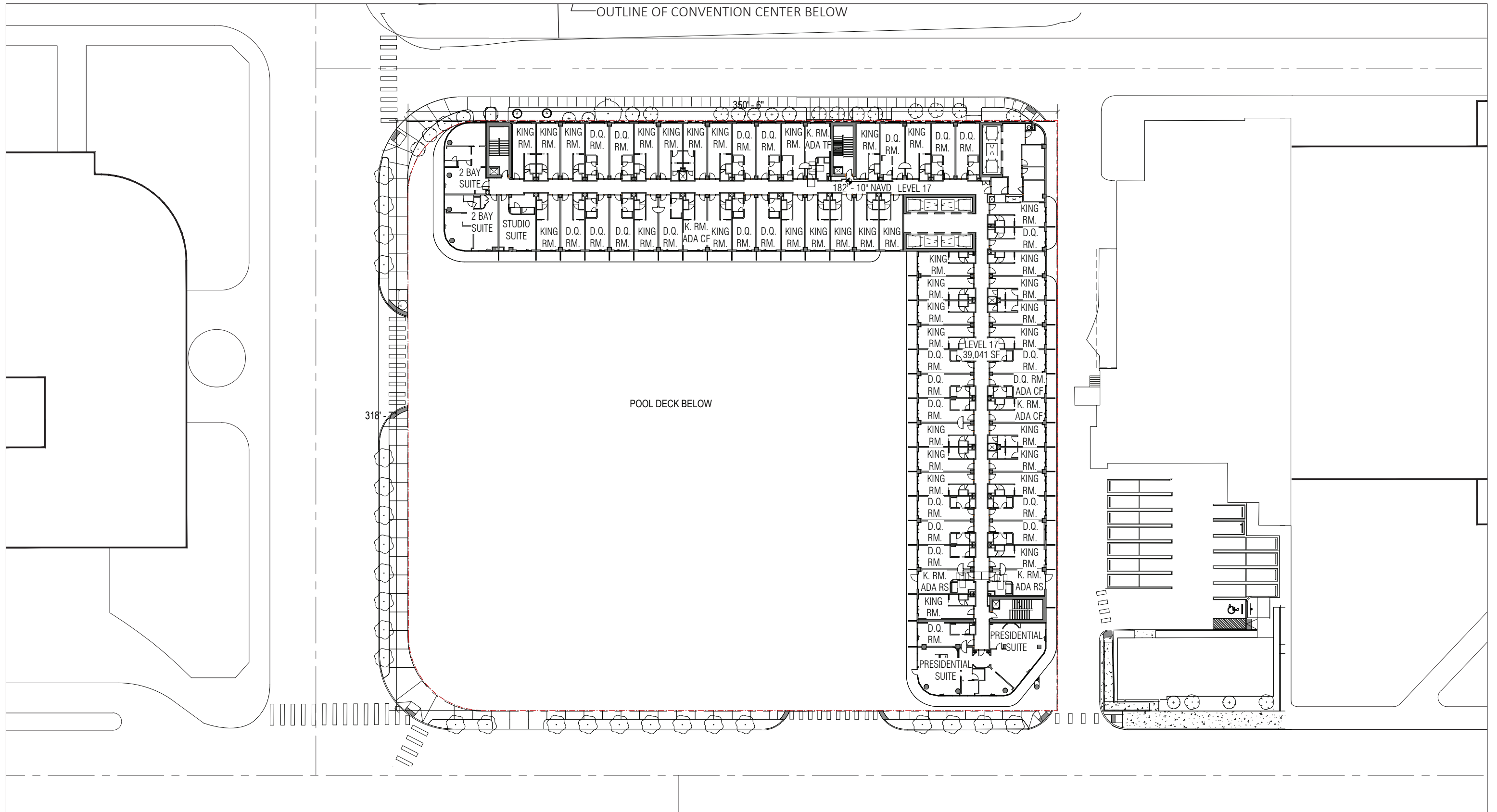

ARQUITECTONICA

2900 Oak Avenue, Miami, FL 33133
 T 305.372.1812 F 305.372.1175

No copies, transmissions, reproductions, or electronic manipulation of any portion of these drawings in whole or in part are to be made without the express written permission of Arquitectonica International. All designs indicated in these drawings are property of Arquitectonica International. All copyrights reserved (c) 2018. The data included in this study is conceptual in nature and will continue to be modified throughout the course of the projects development with the eventual integration of structural, MEP and life safety systems. As these are further refined, the numbers will be adjusted accordingly.

MIAMI BEACH CONVENTION CENTER HOTEL
 CONVENTION CENTER DRIVE & 17TH ST, MIAMI BEACH, FL

**B/W PLAN
 LEVEL 17**

**DATE:
 2024.02.02**

A1-40

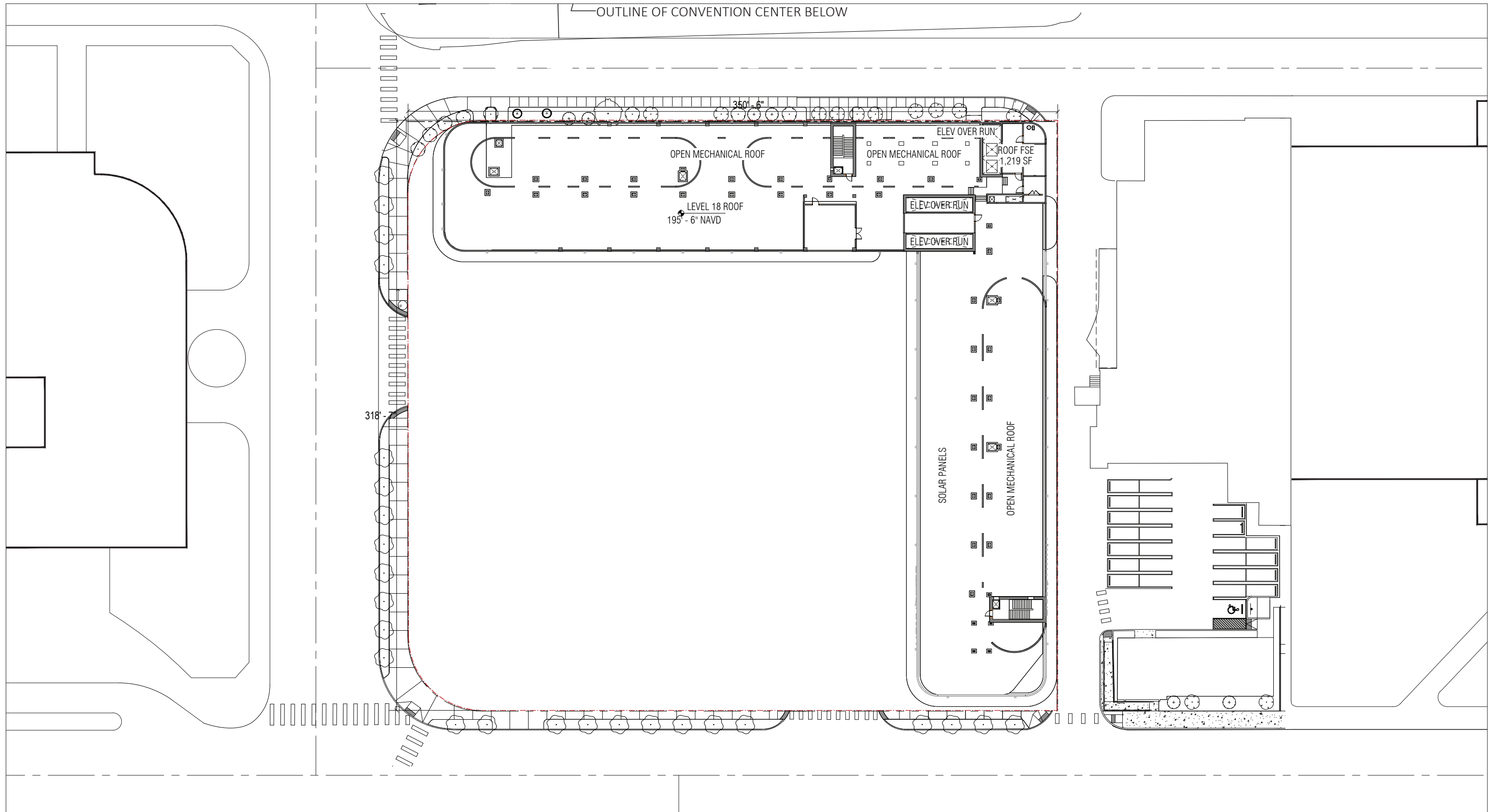

OUTLINE OF CONVENTION CENTER BELOW



ARQUITECTONICA

2900 Oak Avenue, Miami, FL 33133
 T 305.372.1812 F 305.372.1175

No copies, transmissions, reproductions, or electronic manipulation of any portion of these drawings in whole or in part are to be made without the express written permission of Arquitectonica International. All designs indicated in these drawings are property of Arquitectonica International. All copyrights reserved (c) 2018. The data included in this study is conceptual in nature and will continue to be modified throughout the course of the projects development with the eventual integration of structural, MEP and life safety systems. As these are further refined, the numbers will be adjusted accordingly.

MIAMI BEACH CONVENTION CENTER HOTEL
 CONVENTION CENTER DRIVE & 17TH ST, MIAMI BEACH, FL

**B/W PLAN
 ROOF**

**DATE:
 2024.02.02**

A1-41

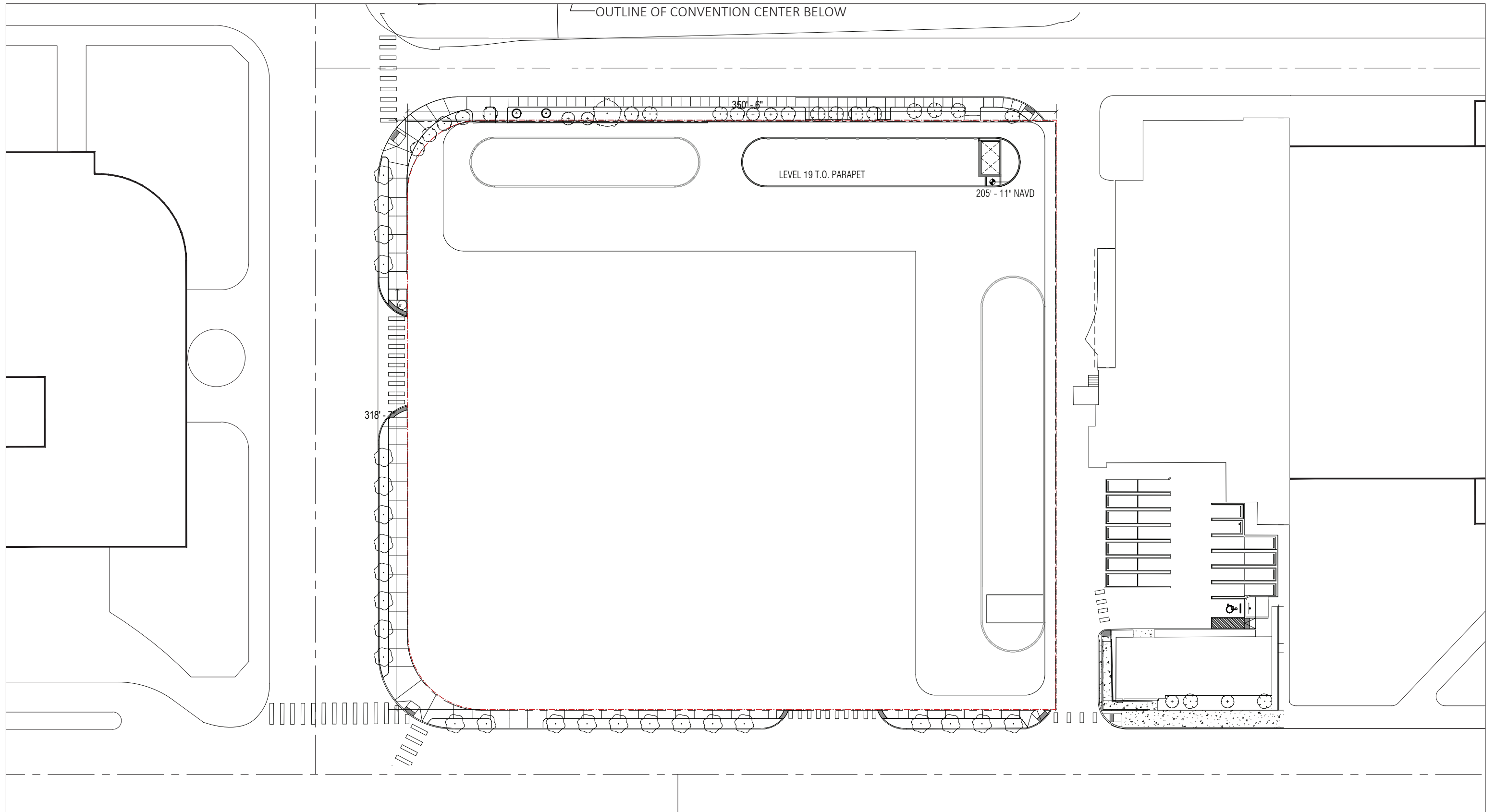

← OUTLINE OF CONVENTION CENTER BELOW

LEVEL 19 T.O. PARAPET

205' - 11" NAVD

318'

350' - 6"



ARQUITECTONICA

2900 Oak Avenue, Miami, FL 33133
 T 305.372.1812 F 305.372.1175

No copies, transmissions, reproductions, or electronic manipulation of any portion of these drawings in whole or in part are to be made without the express written permission of Arquitectonica International. All designs indicated in these drawings are property of Arquitectonica International. All copyrights reserved (c) 2018. The data included in this study is conceptual in nature and will continue to be modified throughout the course of the projects development with the eventual integration of structural, MEP and life safety systems. As these are further refined, the numbers will be adjusted accordingly.

MIAMI BEACH CONVENTION CENTER HOTEL
 CONVENTION CENTER DRIVE & 17TH ST, MIAMI BEACH, FL

**B/W PLAN
 UPPER ROOF**

**DATE:
 2024.02.02**

A1-42



ARQUITECTONICA

2900 Oak Avenue, Miami, FL 33133
T 305.372.1812 F 305.372.1175

No copies, transmissions, reproductions, or electronic manipulation of any portion of these drawings in whole or in part are to be made without the express written permission of Arquitectonica International. All designs indicated in these drawings are property of Arquitectonica International. All copyrights reserved (c) 2018. The data included in this study is conceptual in nature and will continue to be modified throughout the course of the projects development with the eventual integration of structural, MEP and life safety systems. As these are further refined, the numbers will be adjusted accordingly.

MIAMI BEACH CONVENTION CENTER HOTEL
CONVENTION CENTER DRIVE & 17TH ST, MIAMI BEACH, FL

MATERIAL BOARD

DATE:
2024.02.02

A2-00



ARQUITECTONICA

2900 Oak Avenue, Miami, FL 33133
 T 305.372.1812 F 305.372.1175

No copies, transmissions, reproductions, or electronic manipulation of any portion of these drawings in whole or in part are to be made without the express written permission of Arquitectonica International. All designs indicated in these drawings are property of Arquitectonica International. All copyrights reserved (c) 2018. The data included in this study is conceptual in nature and will continue to be modified throughout the course of the projects development with the eventual integration of structural, MEP and life safety systems. As these are further refined, the numbers will be adjusted accordingly.

MIAMI BEACH CONVENTION CENTER HOTEL
 CONVENTION CENTER DRIVE & 17TH ST, MIAMI BEACH, FL

RENDERED SOUTH ELEVATION

DATE:
2024.02.02

A2-01



ARQUITECTONICA

2900 Oak Avenue, Miami, FL 33133
T 305.372.1812 F 305.372.1175

No copies, transmissions, reproductions, or electronic manipulation of any portion of these drawings in whole or in part are to be made without the express written permission of Arquitectonica International. All designs indicated in these drawings are property of Arquitectonica International. All copyrights reserved (c) 2018. The data included in this study is conceptual in nature and will continue to be modified throughout the course of the projects development with the eventual integration of structural, MEP and life safety systems. As these are further refined, the numbers will be adjusted accordingly.

MIAMI BEACH CONVENTION CENTER HOTEL
CONVENTION CENTER DRIVE & 17TH ST, MIAMI BEACH, FL

RENDERED WEST ELEVATION

DATE:
2024.02.02

A2-02



ARQUITECTONICA

2900 Oak Avenue, Miami, FL 33133
T 305.372.1812 F 305.372.1175

No copies, transmissions, reproductions, or electronic manipulation of any portion of these drawings in whole or in part are to be made without the express written permission of Arquitectonica International. All designs indicated in these drawings are property of Arquitectonica International. All copyrights reserved (c) 2018. The data included in this study is conceptual in nature and will continue to be modified throughout the course of the projects development with the eventual integration of structural, MEP and life safety systems. As these are further refined, the numbers will be adjusted accordingly.

MIAMI BEACH CONVENTION CENTER HOTEL
CONVENTION CENTER DRIVE & 17TH ST, MIAMI BEACH, FL

**STREET ELEVATION
17TH STREET**

**DATE:
2024.02.02**

A2-03



ARQUITECTONICA

2900 Oak Avenue, Miami, FL 33133
T 305.372.1812 F 305.372.1175

No copies, transmissions, reproductions, or electronic manipulation of any portion of these drawings in whole or in part are to be made without the express written permission of Arquitectonica International. All designs indicated in these drawings are property of Arquitectonica International. All copyrights reserved (c) 2018. The data included in this study is conceptual in nature and will continue to be modified throughout the course of the projects development with the eventual integration of structural, MEP and life safety systems. As these are further refined, the numbers will be adjusted accordingly.

MIAMI BEACH CONVENTION CENTER HOTEL
CONVENTION CENTER DRIVE & 17TH ST, MIAMI BEACH, FL

**STREET ELEVATION
CONVENTION CENTER DRIVE**

**DATE:
2024.02.02**

A2-04

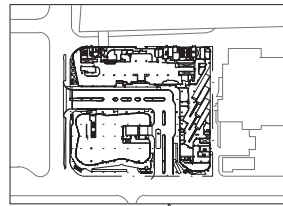

KEY PLAN
NTS.



MECHANICAL AREA
BEYOND

STUCCO
LIGHT GREY

SLIDING GLASS DOOR

PROPERTY LINE

GLASS BALCONY RAILING

GLASS

METAL FIN
COLOR TO COMPLEMENT
CONVENTION CENTER FINIS

SPANDREL GLASS

EDGE OF
SIDEWALK

- T.O. PARAPET
NGVD 207' - 5 1/2"
- LEVEL 18 ROOF
NGVD 198' - 0 1/2"
- LEVEL 17
NGVD 184' - 4 1/2"
- LEVEL 16
NGVD 174' - 8 1/2"
- LEVEL 15
NGVD 165' - 0 1/2"
- LEVEL 14
NGVD 155' - 4 1/2"
- LEVEL 12
NGVD 145' - 8 1/2"
- LEVEL 11
NGVD 136' - 0 1/2"
- LEVEL 10
NGVD 126' - 4 1/2"
- LEVEL 9
NGVD 116' - 8 1/2"
- LEVEL 8
NGVD 107' - 0 1/2"
- LEVEL 7
NGVD 97' - 4 1/2"
- LEVEL 6
NGVD 87' - 8 1/2"
- LEVEL 5
NGVD 73' - 8 1/2"
- LEVEL 4
NGVD 60' - 8 1/2"
- LEVEL 3 MEZZ
NGVD 50' - 2 1/2"
- LEVEL 3
NGVD 39' - 8 1/2"
- LEVEL 2
NGVD 25' - 8 1/2"
- BFE +5
NGVD 13' - 0 1/2"
- LEVEL 1 BFE +1
NGVD 9' - 0 1/2"

186'-0"

STOREFRONT

CONCRETE STEPS
PER FLOOR PLAN

SLOPED WALKWAY

ALUM. & GLASS
RAILING TYP

ADA RAMP

CONC. STEPS PER
FLOOR PLAN

LOUVERS

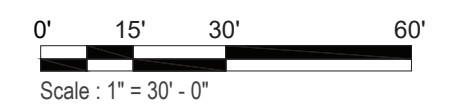

ARQUITECTONICA

2900 Oak Avenue, Miami, FL 33133
T 305.372.1812 F 305.372.1175

No copies, transmissions, reproductions, or electronic manipulation of any portion of these drawings in whole or in part are to be made without the express written permission of Arquitectonica International. All designs indicated throughout these drawings are property of Arquitectonica International. All copyrights reserved (c) 2018. The data included in this study is conceptual in nature and will continue to be modified throughout the course of the projects development with the eventual integration of structural, MEP and life safety systems. As these are further refined, the numbers will be adjusted accordingly.

MIAMI BEACH CONVENTION CENTER HOTEL
CONVENTION CENTER DRIVE & 17TH ST, MIAMI BEACH, FL

B/W SOUTH ELEVATION

DATE:
2024.02.02

A2-05

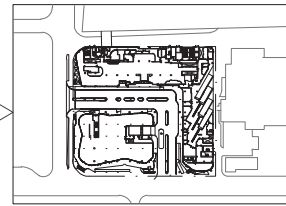

KEY PLAN
NTS.

STUCCO
LIGHT GREY

SLIDING GLASS DOOR

PROPERTY LINE

GLASS BALCONY RAILING

GLASS

METAL FIN
COLOR TO COMPLEMENT
CONVENTION CENTER FINIS

EDGE OF
SIDEWALK

STOREFRONT

ALUM. & GLASS
RAILING TYP

MECHANICAL AREA
BEYOND

MECHANICAL AREA

ADA RAMP

SLOPED WALKWAY

CONCRETE STEPS
PER FLOOR PLAN

DRIVEWAY
STOREFRONT

LOUVERS

PROPERTY LINE

T.O. PARAPET
NGVD 207' - 5 1/2"

LEVEL 18 ROOF
NGVD 198' - 0 1/2"

LEVEL 17
NGVD 184' - 4 1/2"

LEVEL 16
NGVD 174' - 8 1/2"

LEVEL 15
NGVD 165' - 0 1/2"

LEVEL 14
NGVD 155' - 4 1/2"

LEVEL 12
NGVD 145' - 8 1/2"

LEVEL 11
NGVD 136' - 0 1/2"

LEVEL 10
NGVD 126' - 4 1/2"

LEVEL 9
NGVD 116' - 8 1/2"

LEVEL 8
NGVD 107' - 0 1/2"

LEVEL 7
NGVD 97' - 4 1/2"

LEVEL 6
NGVD 87' - 8 1/2"

LEVEL 5
NGVD 73' - 8 1/2"

LEVEL 4
NGVD 60' - 8 1/2"

LEVEL 3 MEZZ
NGVD 50' - 2 1/2"

LEVEL 3
NGVD 39' - 8 1/2"

LEVEL 2
NGVD 25' - 8 1/2"

BFF +5
NGVD 13' - 0 1/2"

LEVEL 1 BFF+1
NGVD 9' - 0 1/2"

185'-0"

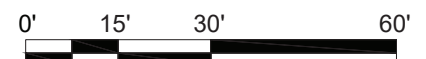

Scale : 1" = 30' - 0"

ARQUITECTONICA

2900 Oak Avenue, Miami, FL 33133
T 305.372.1812 F 305.372.1175

No copies, transmissions, reproductions, or electronic manipulation of any portion of these drawings in whole or in part are to be made without the express written permission of Arquitectonica International. All designs indicated throughout the course of the projects development with the eventual integration of structural, MEP and life safety systems. As these are further refined, the numbers will be adjusted accordingly.

MIAMI BEACH CONVENTION CENTER HOTEL
CONVENTION CENTER DRIVE & 17TH ST, MIAMI BEACH, FL

B/W WEST ELEVATION

DATE:
2024.02.02

A2-06

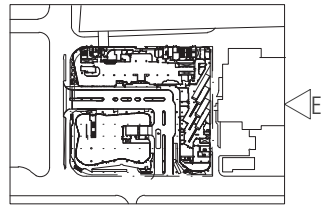

KEY PLAN
NTS.

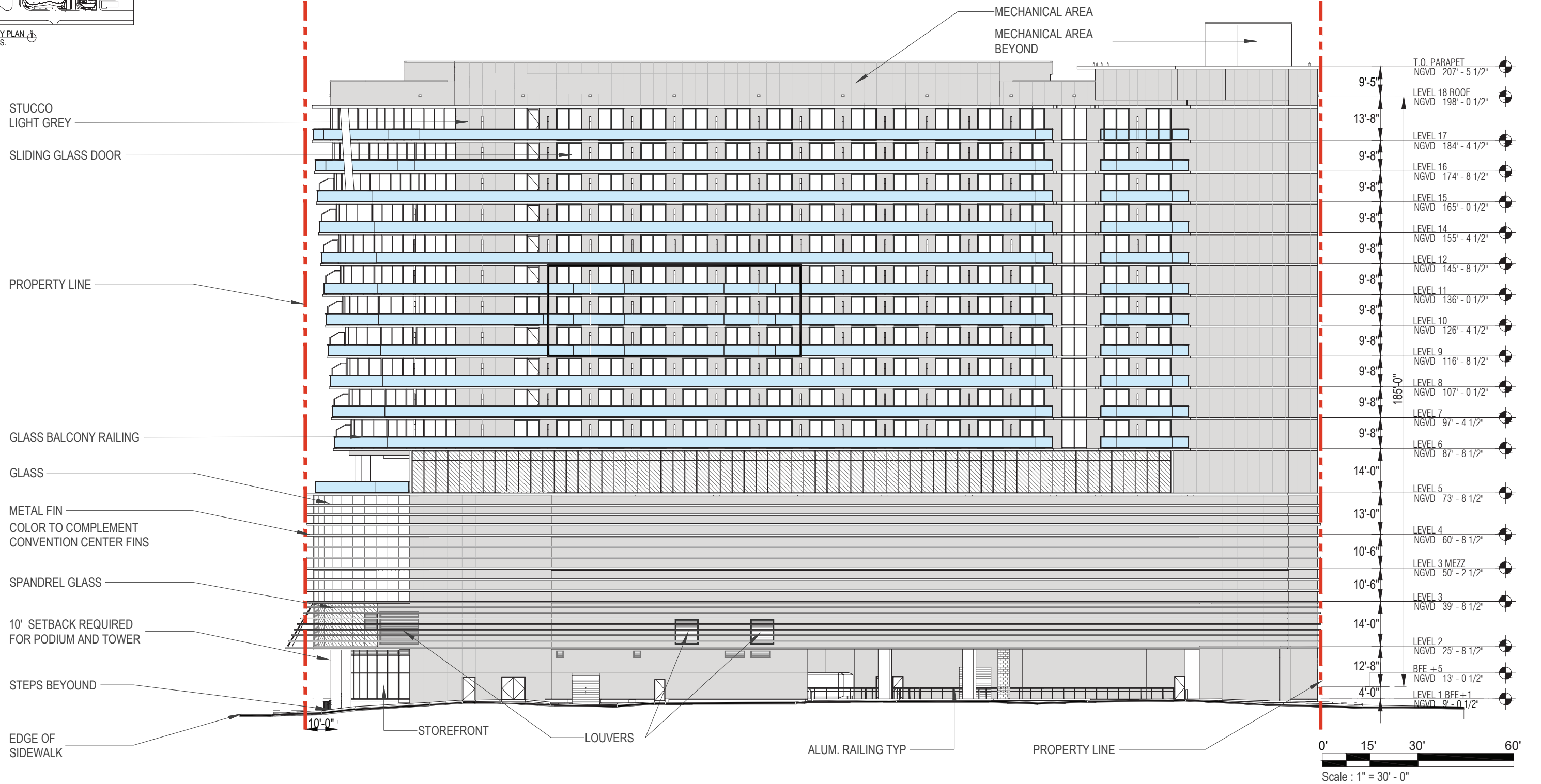

ARQUITECTONICA

2900 Oak Avenue, Miami, FL 33133
T 305.372.1812 F 305.372.1175

No copies, transmissions, reproductions, or electronic manipulation of any portion of these drawings in whole or in part are to be made without the express written permission of Arquitectonica International. All designs indicated in these drawings are property of Arquitectonica International. All copyrights reserved (c) 2018. The data included in this study is conceptual in nature and will continue to be modified throughout the course of the projects development with the eventual integration of structural, MEP and life safety systems. As these are further refined, the numbers will be adjusted accordingly.

MIAMI BEACH CONVENTION CENTER HOTEL
CONVENTION CENTER DRIVE & 17TH ST, MIAMI BEACH, FL

B/W EAST ELEVATION

DATE:
2024.02.02

A2-07

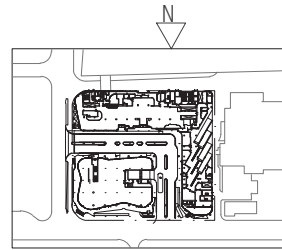

KEY PLAN
NTS.

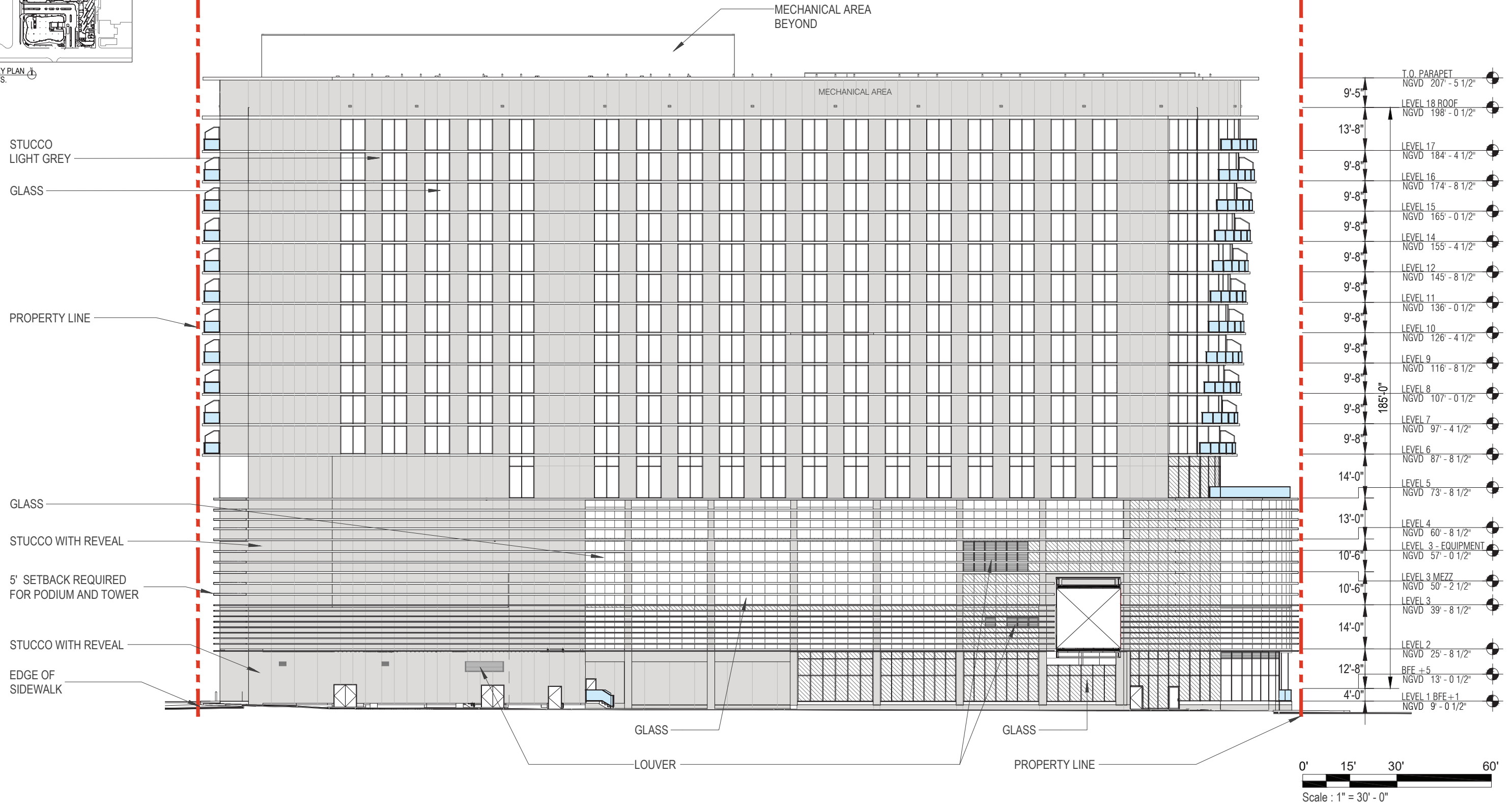

ARQUITECTONICA

2900 Oak Avenue, Miami, FL 33133
T 305.372.1812 F 305.372.1175

No copies, transmissions, reproductions, or electronic manipulation of any portion of these drawings in whole or in part are to be made without the express written permission of Arquitectonica International. All designs indicated in these drawings are property of Arquitectonica International. All copyrights reserved (c) 2018. The data included in this study is conceptual in nature and will continue to be modified throughout the course of the projects development with the eventual integration of structural, MEP and life safety systems. As these are further refined, the numbers will be adjusted accordingly.

MIAMI BEACH CONVENTION CENTER HOTEL
CONVENTION CENTER DRIVE & 17TH ST, MIAMI BEACH, FL

B/W NORTH ELEVATION

DATE:
2024.02.02

A2-08

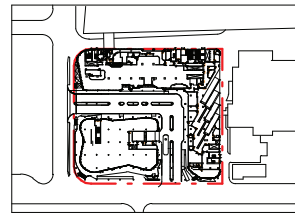

KEY PLAN
NTS.

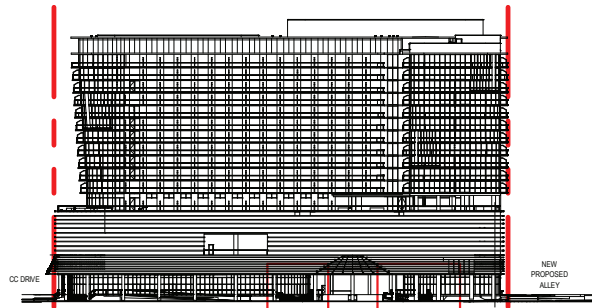

SOUTH ELEVATION
NTS.

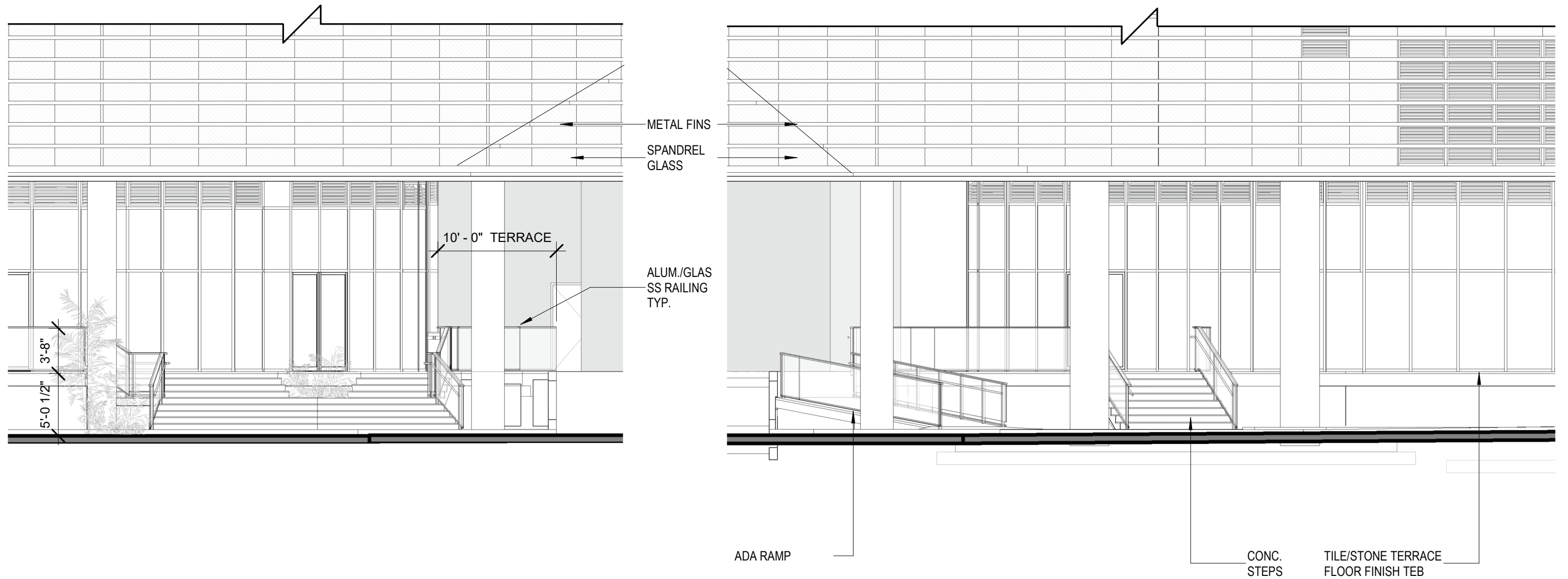

ARQUITECTONICA

2900 Oak Avenue, Miami, FL 33133
T 305.372.1812 F 305.372.1175

No copies, transmissions, reproductions, or electronic manipulation of any portion of these drawings in whole or in part are to be made without the express written permission of Arquitectonica International. All designs indicated in these drawings are property of Arquitectonica International. All copyrights reserved (c) 2018. The data included in this study is conceptual in nature and will continue to be modified throughout the course of the projects development with the eventual integration of structural, MEP and life safety systems. As these are further refined, the numbers will be adjusted accordingly.

MIAMI BEACH CONVENTION CENTER HOTEL
CONVENTION CENTER DRIVE & 17TH ST, MIAMI BEACH, FL

ENLARGED GROUND FLOOR ELEVATION

DATE:
2024.02.02

A2-09

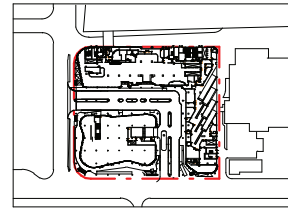

KEY PLAN
NTS.

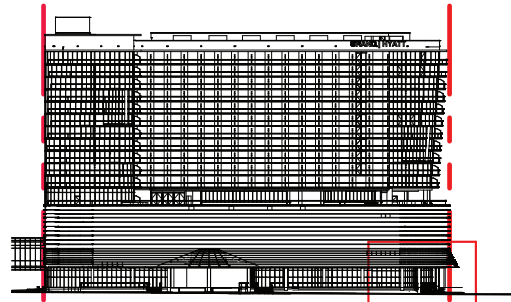

WEST ELEVATION
NTS.

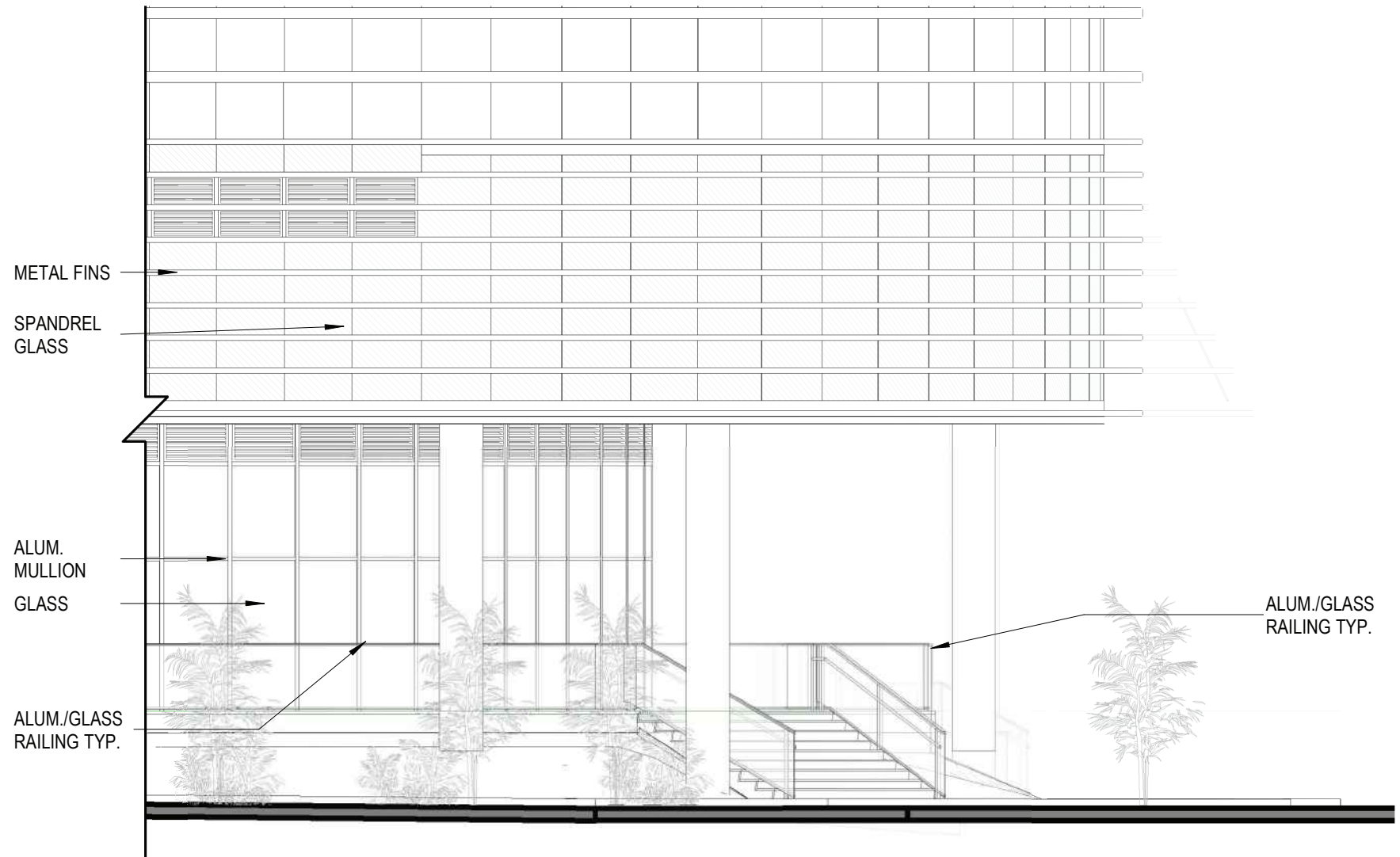
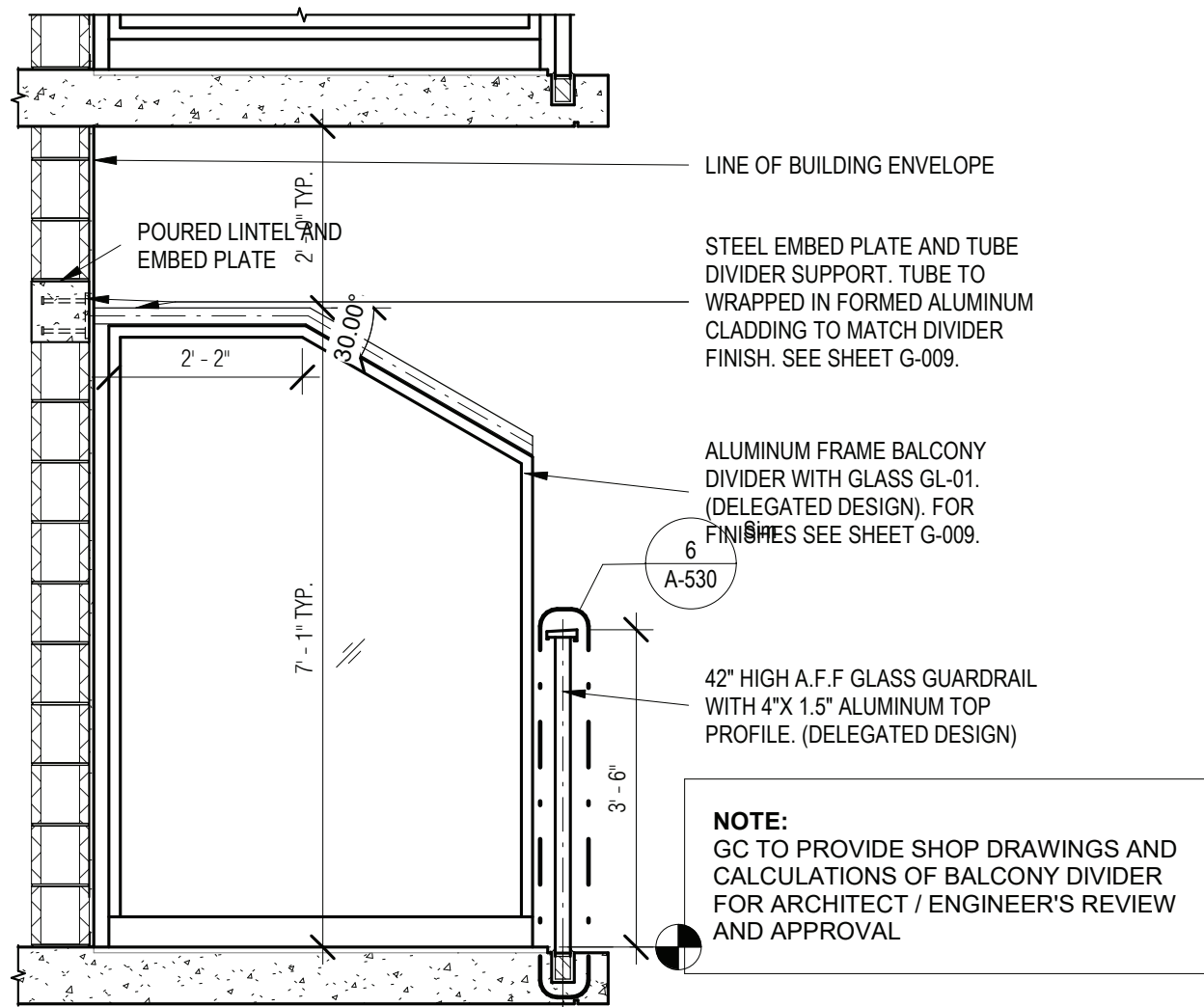

ARQUITECTONICA

2900 Oak Avenue, Miami, FL 33133
T 305.372.1812 F 305.372.1175

No copies, transmissions, reproductions, or electronic manipulation of any portion of these drawings in whole or in part are to be made without the express written permission of Arquitectonica International. All designs indicated in these drawings are property of Arquitectonica International. All copyrights reserved (c) 2018. The data included in this study is conceptual in nature and will continue to be modified throughout the course of the projects development with the eventual integration of structural, MEP and life safety systems. As these are further refined, the numbers will be adjusted accordingly.

MIAMI BEACH CONVENTION CENTER HOTEL
CONVENTION CENTER DRIVE & 17TH ST, MIAMI BEACH, FL

**ENLARGED GROUND FLOOR ELEVATION
/ STOREFRONT SYSTEM**

DATE:
2024.02.02

A2-10

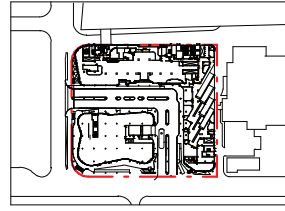

KEY PLAN
NTS.

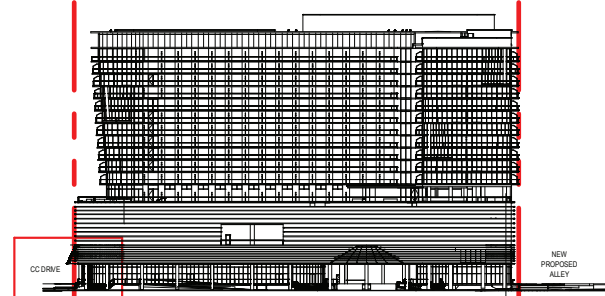

SOUTH ELEVATION
NTS.

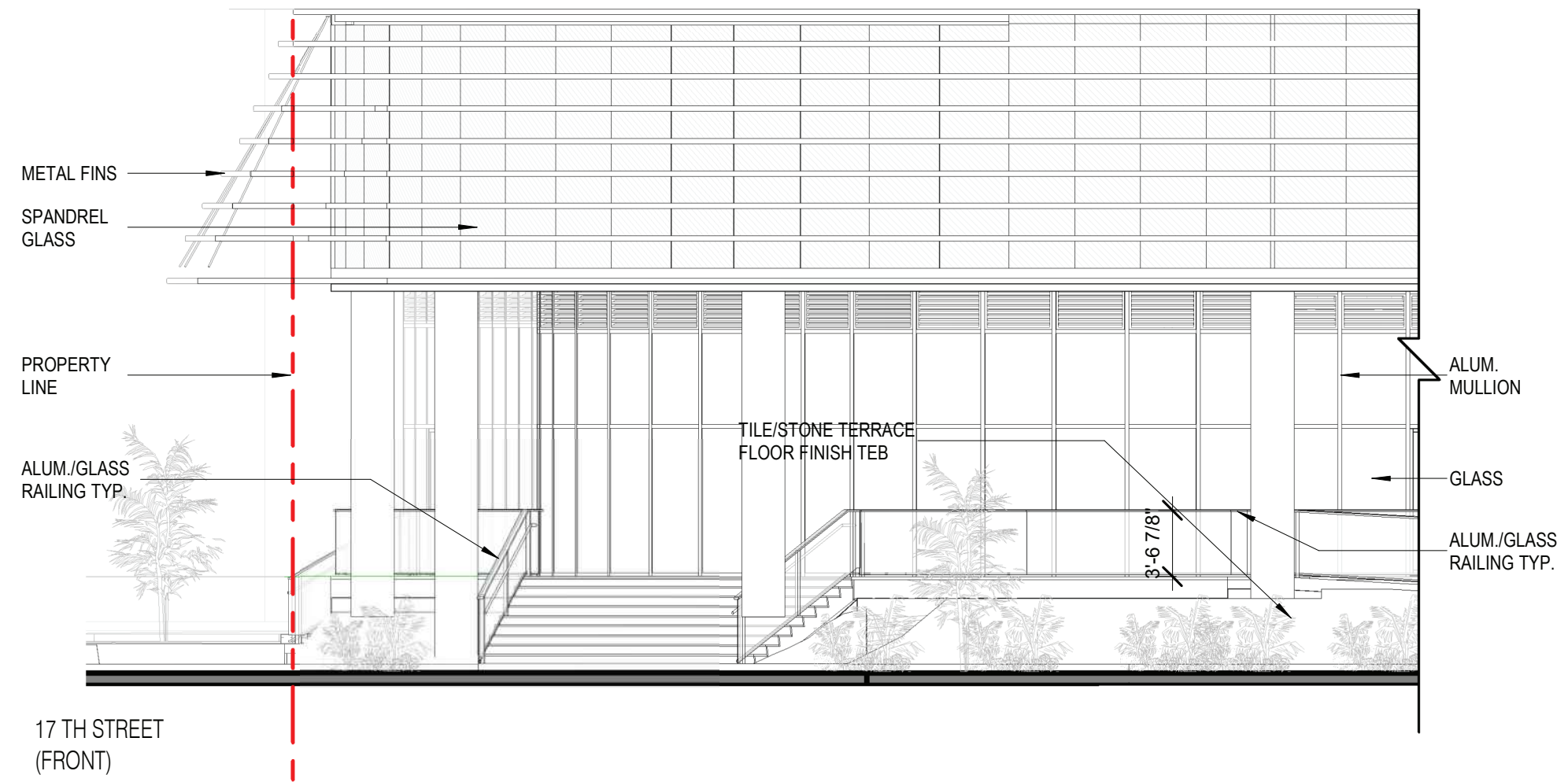
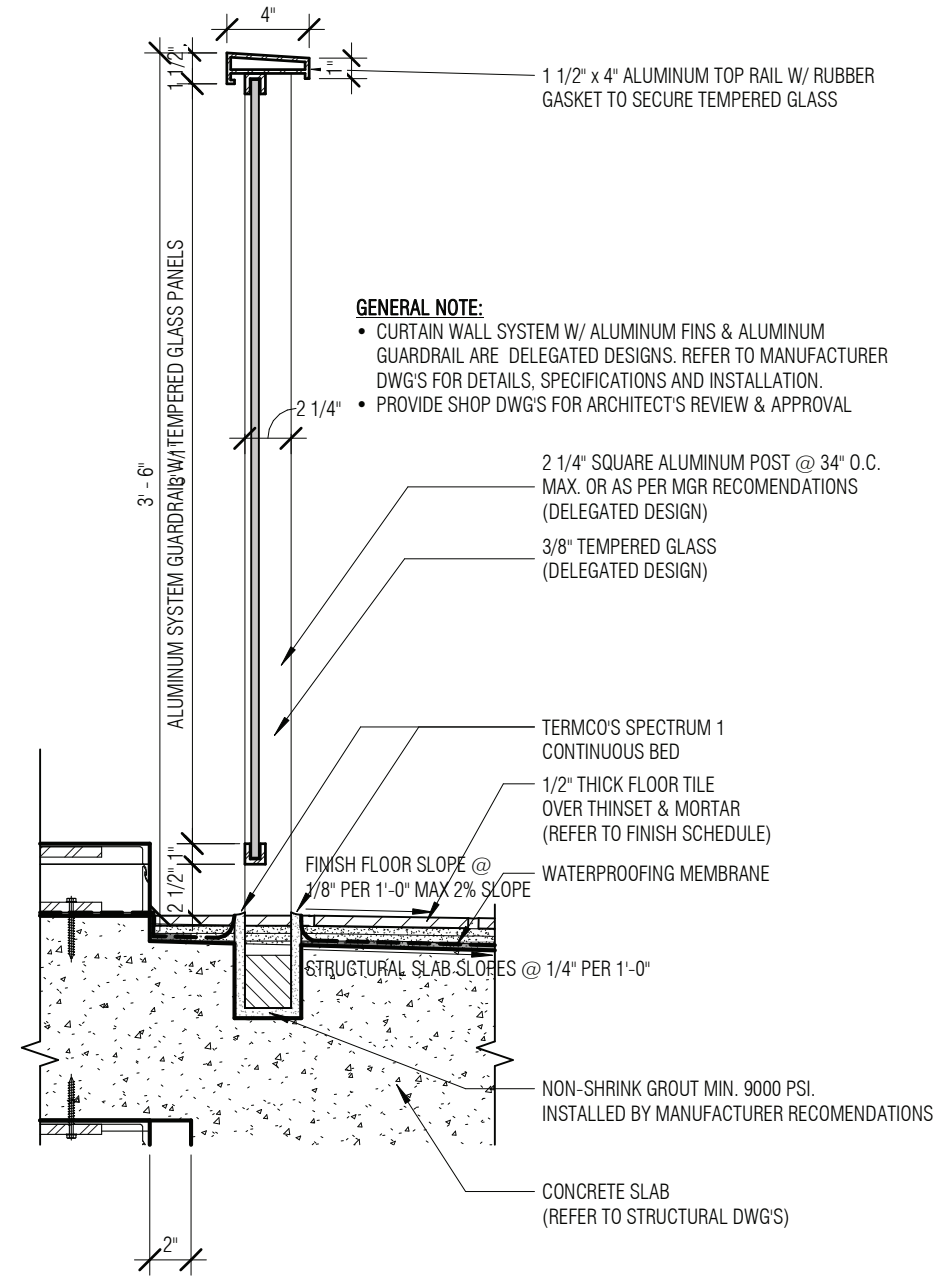

ARQUITECTONICA

2900 Oak Avenue, Miami, FL 33133
T 305.372.1812 F 305.372.1175

No copies, transmissions, reproductions, or electronic manipulation of any portion of these drawings in whole or in part are to be made without the express written permission of Arquitectonica International. All designs indicated in these drawings are property of Arquitectonica International. All copyrights reserved (c) 2018. The data included in this study is conceptual in nature and will continue to be modified throughout the course of the projects development with the eventual integration of structural, MEP and life safety systems. As these are further refined, the numbers will be adjusted accordingly.

MIAMI BEACH CONVENTION CENTER HOTEL
CONVENTION CENTER DRIVE & 17TH ST, MIAMI BEACH, FL

ENLARGED DETAILS

DATE:
2024.02.02

A2-11

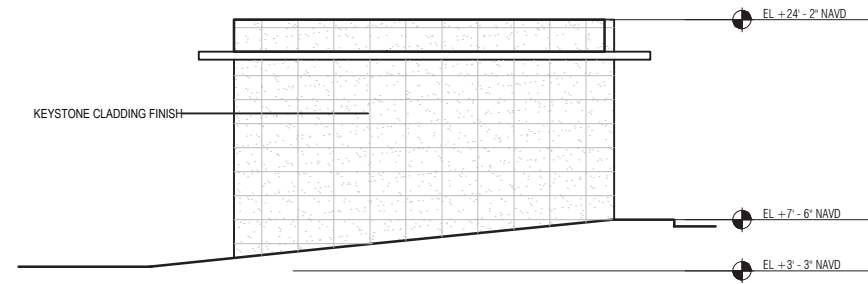
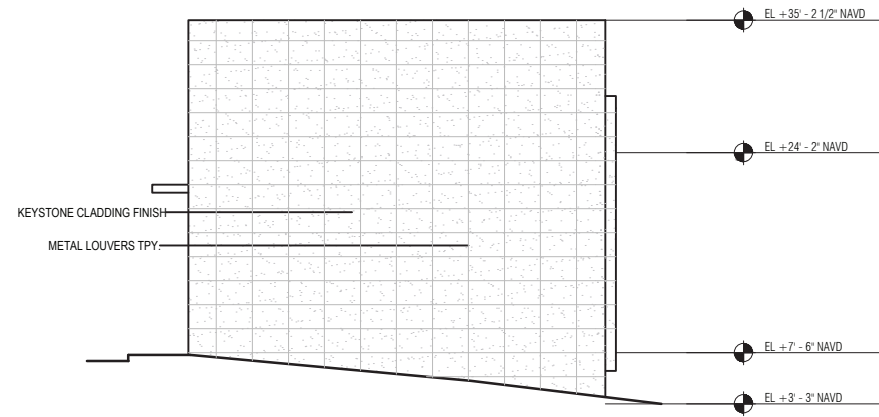
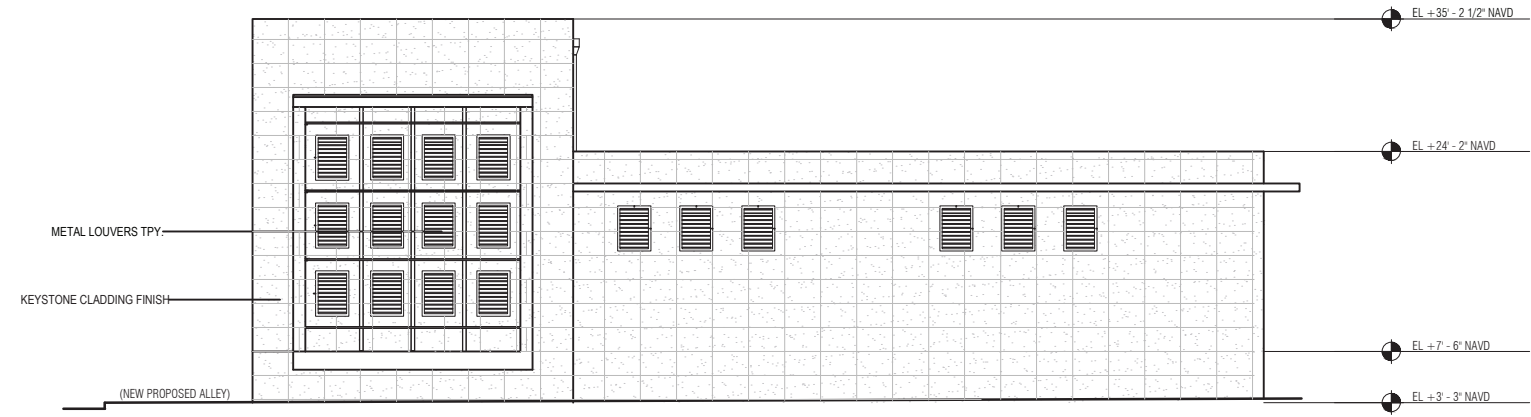
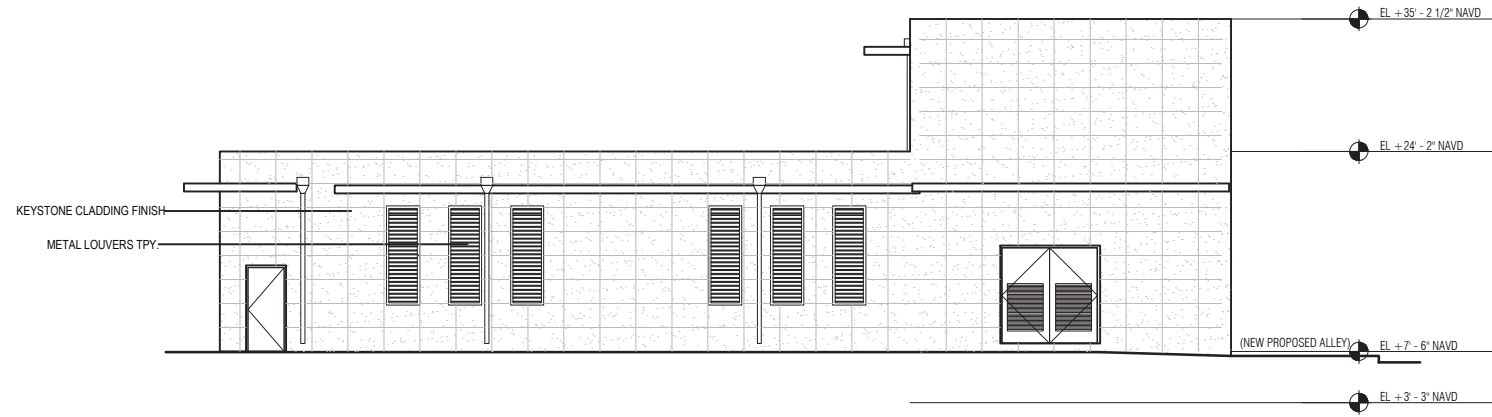
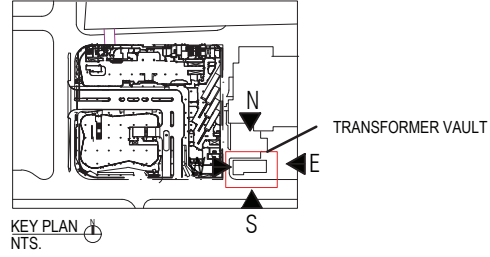

TRANSFORMER VAULT WEST ELEVATION

TRANSFORMER VAULT EAST ELEVATION

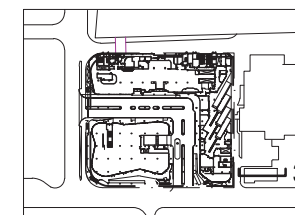
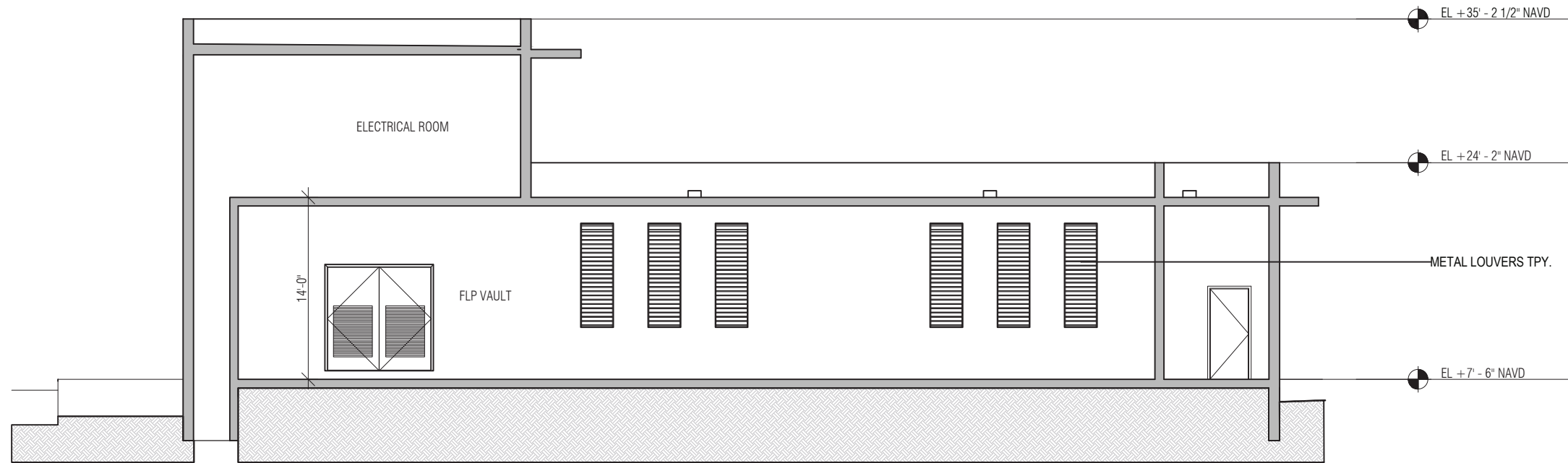

KEY PLAN
NTS.

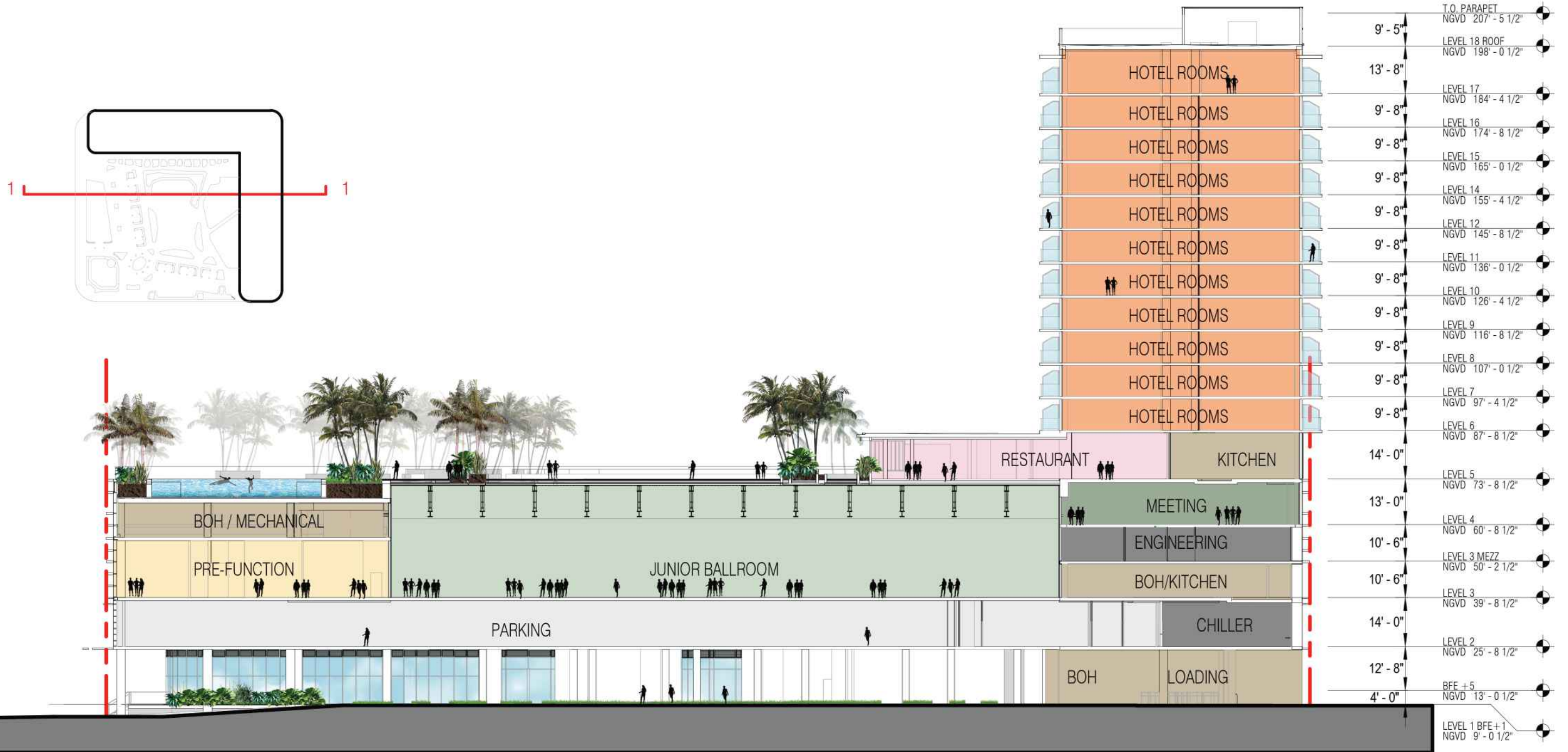

CONVENTION CENTER DRIVE
(SIDE, FACING A STREET)

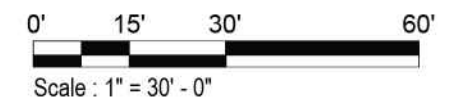

ARQUITECTONICA

2900 Oak Avenue, Miami, FL 33133
T 305.372.1812 F 305.372.1175

No copies, transmissions, reproductions, or electronic manipulation of any portion of these drawings in whole or in part are to be made without the express written permission of Arquitectonica International. All designs indicated in these drawings are property of Arquitectonica International. All copyrights reserved (c) 2018. The data included in this study is conceptual in nature and will continue to be modified throughout the course of the projects development with the eventual integration of structural, MEP and life safety systems. As these are further refined, the numbers will be adjusted accordingly.

MIAMI BEACH CONVENTION CENTER HOTEL
CONVENTION CENTER DRIVE & 17TH ST, MIAMI BEACH, FL

SECTION 1-1

DATE:
2024.02.02

A3-00

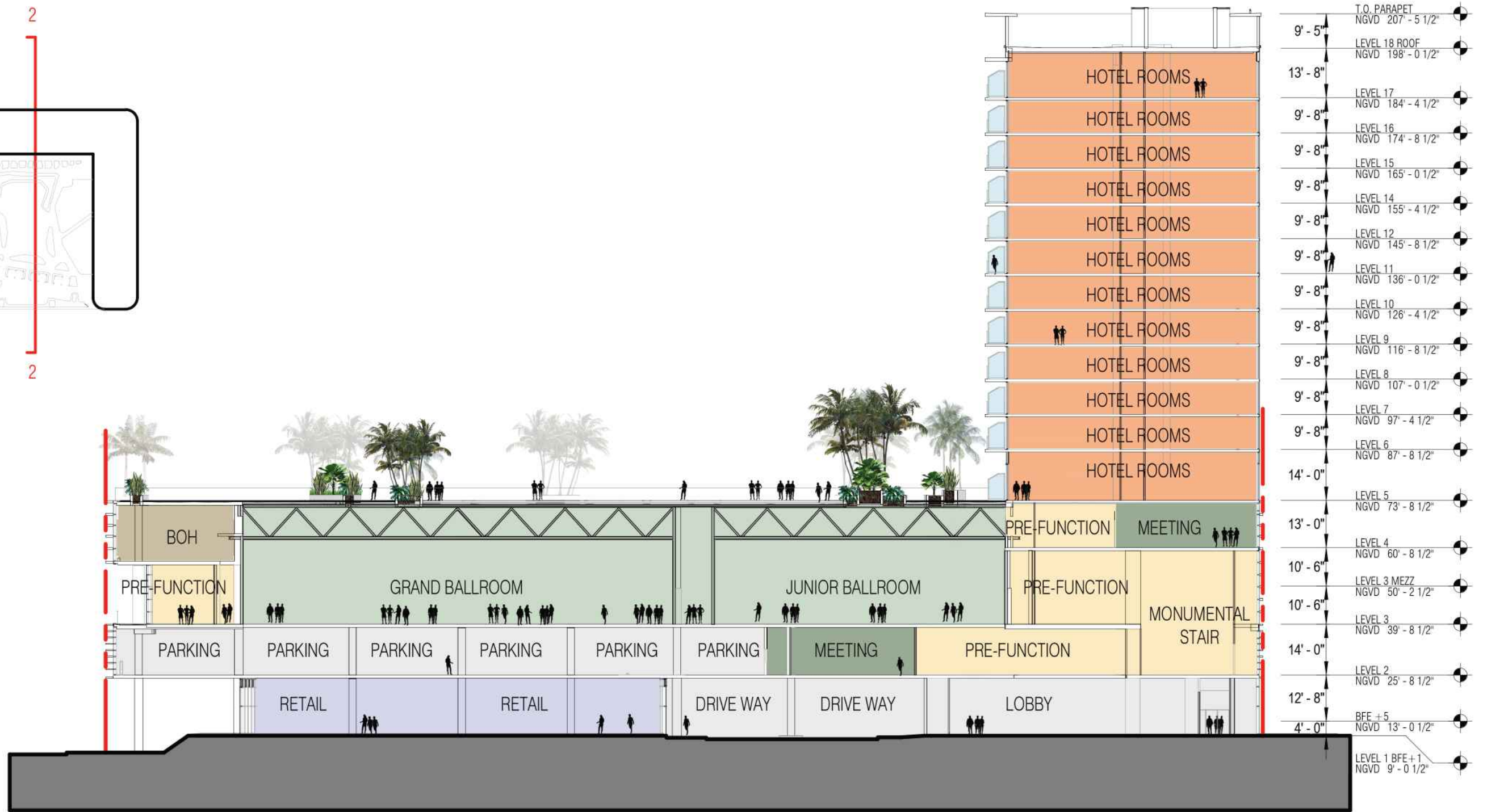
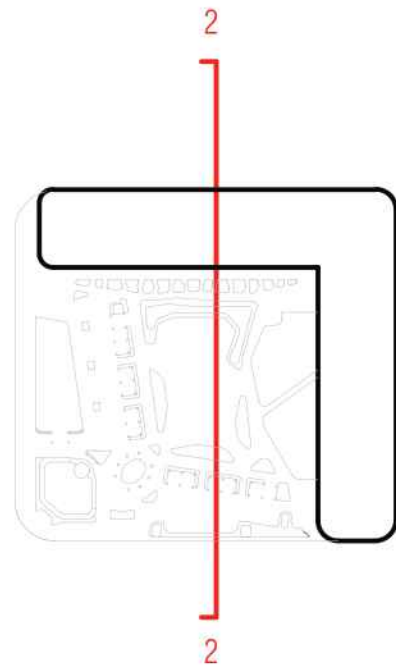

17TH STREET (FRONT)

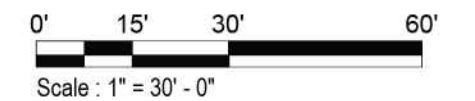

ARQUITECTONICA

2900 Oak Avenue, Miami, FL 33133
T 305.372.1812 F 305.372.1175

No copies, transmissions, reproductions, or electronic manipulation of any portion of these drawings in whole or in part are to be made without the express written permission of Arquitectonica International. All designs indicated in these drawings are property of Arquitectonica International. All copyrights reserved (c) 2018. The data included in this study is conceptual in nature and will continue to be modified throughout the course of the projects development with the eventual integration of structural, MEP and life safety systems. As these are further refined, the numbers will be adjusted accordingly.

MIAMI BEACH CONVENTION CENTER HOTEL
CONVENTION CENTER DRIVE & 17TH ST, MIAMI BEACH, FL

SECTION 2-2

DATE:
2024.02.02

A3-01



ARQUITECTONICA

2900 Oak Avenue, Miami, FL 33133
T 305.372.1812 F 305.372.1175

No copies, transmissions, reproductions, or electronic manipulation of any portion of these drawings in whole or in part are to be made without the express written permission of Arquitectonica International. All designs indicated in these drawings are property of Arquitectonica International. All copyrights reserved (c) 2018. The data included in this study is conceptual in nature and will continue to be modified throughout the course of the project's development with the eventual integration of structural, MEP and life safety systems. As these are further refined, the numbers will be adjusted accordingly.

MIAMI BEACH CONVENTION CENTER HOTEL
CONVENTION CENTER DRIVE & 17TH ST, MIAMI BEACH, FL

RENDERING 01

DATE:
2024.02.02

A4-00



ARQUITECTONICA

2900 Oak Avenue, Miami, FL 33133
T 305.372.1812 F 305.372.1175

No copies, transmissions, reproductions, or electronic manipulation of any portion of these drawings in whole or in part are to be made without the express written permission of Arquitectonica International. All designs indicated in these drawings are property of Arquitectonica International. All copyrights reserved (c) 2018. The data included in this study is conceptual in nature and will continue to be modified throughout the course of the project's development with the eventual integration of structural, MEP and life safety systems. As these are further refined, the numbers will be adjusted accordingly.

MIAMI BEACH CONVENTION CENTER HOTEL
CONVENTION CENTER DRIVE & 17TH ST, MIAMI BEACH, FL

RENDERING 02

DATE:
2024.02.02

A4-01



ARQUITECTONICA

2900 Oak Avenue, Miami, FL 33133
T 305.372.1812 F 305.372.1175

No copies, transmissions, reproductions, or electronic manipulation of any portion of these drawings in whole or in part are to be made without the express written permission of Arquitectonica International. All designs indicated in these drawings are property of Arquitectonica International. All copyrights reserved (c) 2018. The data included in this study is conceptual in nature and will continue to be modified throughout the course of the project's development with the eventual integration of structural, MEP and life safety systems. As these are further refined, the numbers will be adjusted accordingly.

MIAMI BEACH CONVENTION CENTER HOTEL
CONVENTION CENTER DRIVE & 17TH ST, MIAMI BEACH, FL

RENDERING 03

DATE:
2024.02.02

A4-02



ARQUITECTONICA

2900 Oak Avenue, Miami, FL 33133
T 305.372.1812 F 305.372.1175

No copies, transmissions, or electronic manipulation of any portion of these drawings in whole or in part are to be made without the express written permission of Arquitectonica International. All designs indicated in these drawings are property of Arquitectonica International. All copyrights reserved (c) 2018. The data included in this study is conceptual in nature and will continue to be modified throughout the course of the projects development with the eventual integration of structural, MEP and life safety systems. As these are further refined, the numbers will be adjusted accordingly.

MIAMI BEACH CONVENTION CENTER HOTEL
CONVENTION CENTER DRIVE & 17TH ST, MIAMI BEACH, FL

RENDERING 05

DATE:
2024.02.02

A4-03



ARQUITECTONICA

2900 Oak Avenue, Miami, FL 33133
T 305.372.1812 F 305.372.1175

No copies, transmissions, reproductions, or electronic manipulation of any portion of these drawings in whole or in part are to be made without the express written permission of Arquitectonica International. All designs indicated in these drawings are property of Arquitectonica International. All copyrights reserved (c) 2018. The data included in this study is conceptual in nature and will continue to be modified throughout the course of the project's development with the eventual integration of structural, MEP and life safety systems. As these are further refined, the numbers will be adjusted accordingly.

MIAMI BEACH CONVENTION CENTER HOTEL
CONVENTION CENTER DRIVE & 17TH ST, MIAMI BEACH, FL

RENDERING 09

DATE:
2024.02.02

A4-06

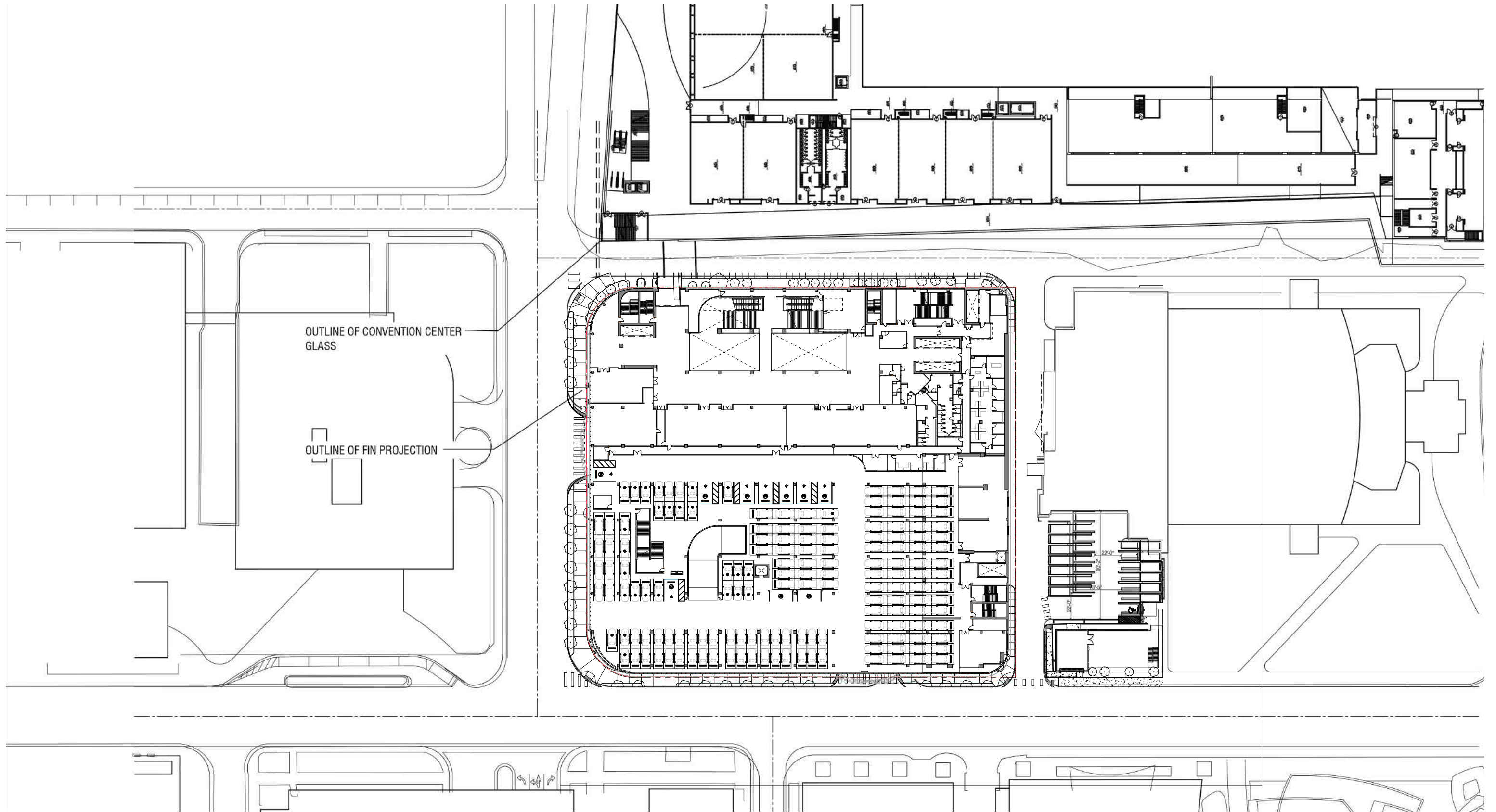

ARQUITECTONICA

2900 Oak Avenue, Miami, FL 33133
 T 305.372.1812 F 305.372.1175

No copies, transmissions, reproductions, or electronic manipulation of any portion of these drawings in whole or in part are to be made without the express written permission of Arquitectonica International. All designs indicated in these drawings are property of Arquitectonica International. All copyrights reserved (c) 2018. The data included in this study is conceptual in nature and will continue to be modified throughout the course of the projects development with the eventual integration of structural, MEP and life safety systems. As these are further refined, the numbers will be adjusted accordingly.

MIAMI BEACH CONVENTION CENTER HOTEL
 CONVENTION CENTER DRIVE & 17TH ST, MIAMI BEACH, FL

**ALIGNMENT DIAGRAM
 LEVEL 2**

**DATE:
 2024.02.02**

A5-02

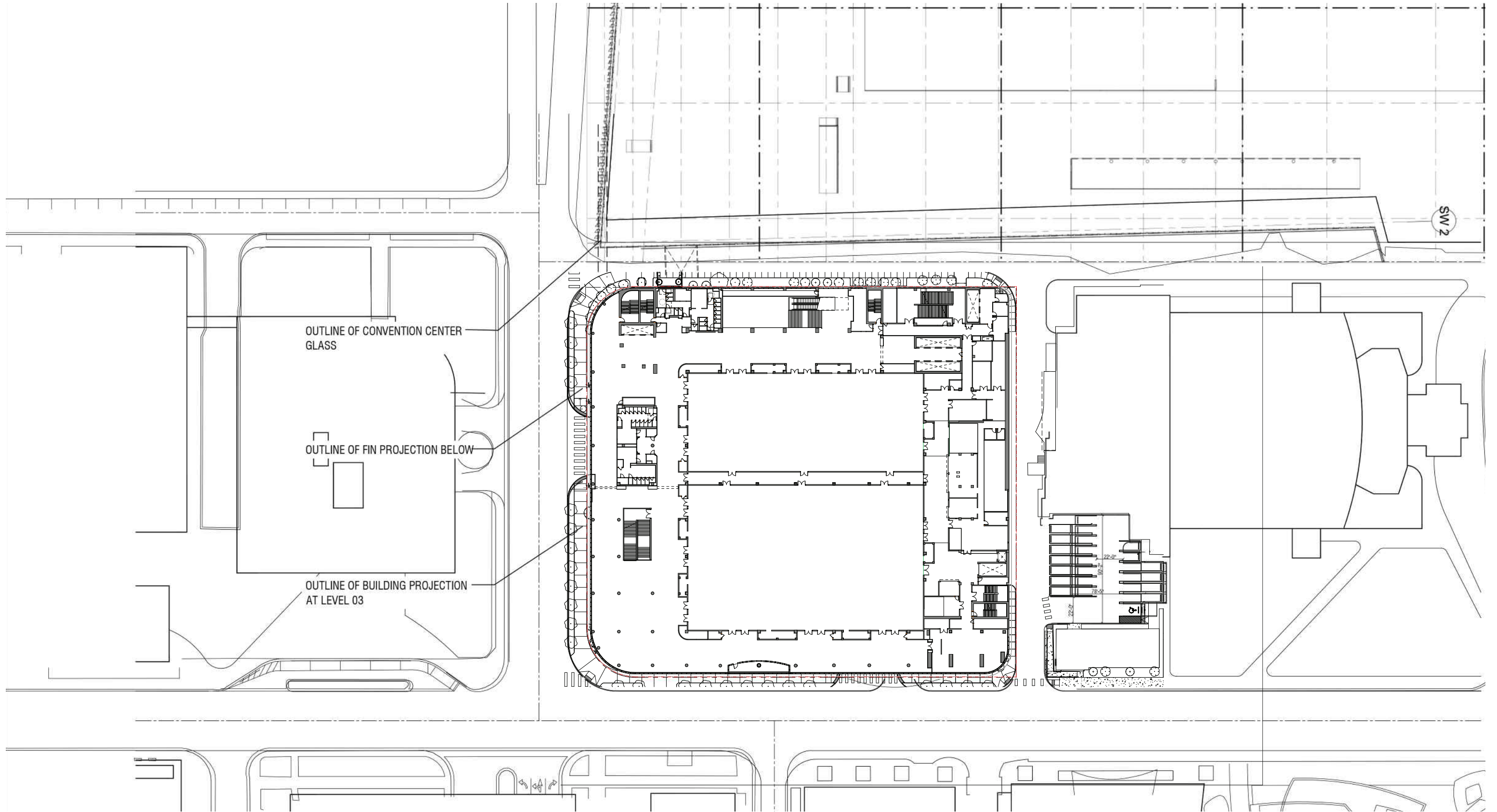

ARQUITECTONICA

2900 Oak Avenue, Miami, FL 33133
 T 305.372.1812 F 305.372.1175

No copies, transmissions, reproductions, or electronic manipulation of any portion of these drawings in whole or in part are to be made without the express written permission of Arquitectonica International. All designs indicated in these drawings are property of Arquitectonica International. All copyrights reserved (c) 2018. The data included in this study is conceptual in nature and will continue to be modified throughout the course of the projects development with the eventual integration of structural, MEP and life safety systems. As these are further refined, the numbers will be adjusted accordingly.

MIAMI BEACH CONVENTION CENTER HOTEL
 CONVENTION CENTER DRIVE & 17TH ST, MIAMI BEACH, FL

**ALIGNMENT DIAGRAM
 LEVEL 3**

**DATE:
 2024.02.02**

A5-03

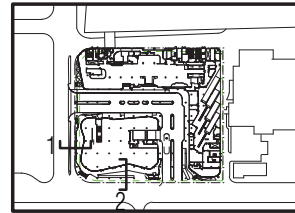

KEY PLAN
NTS.

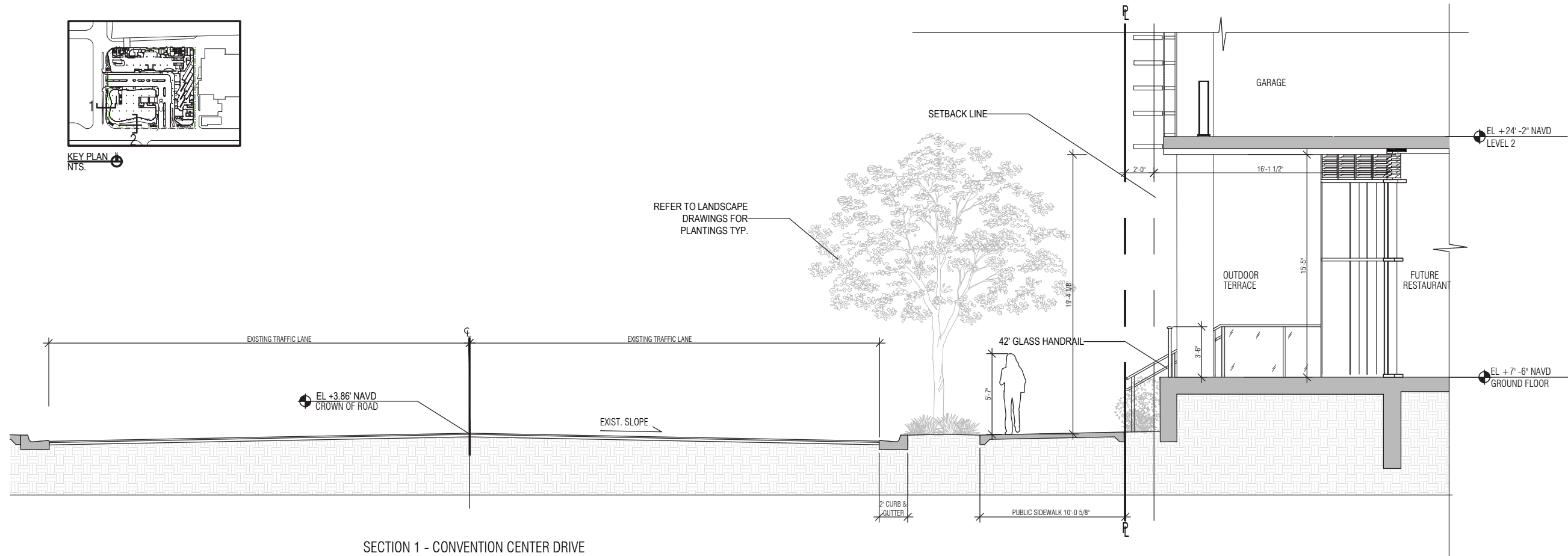

SECTION 1 - CONVENTION CENTER DRIVE

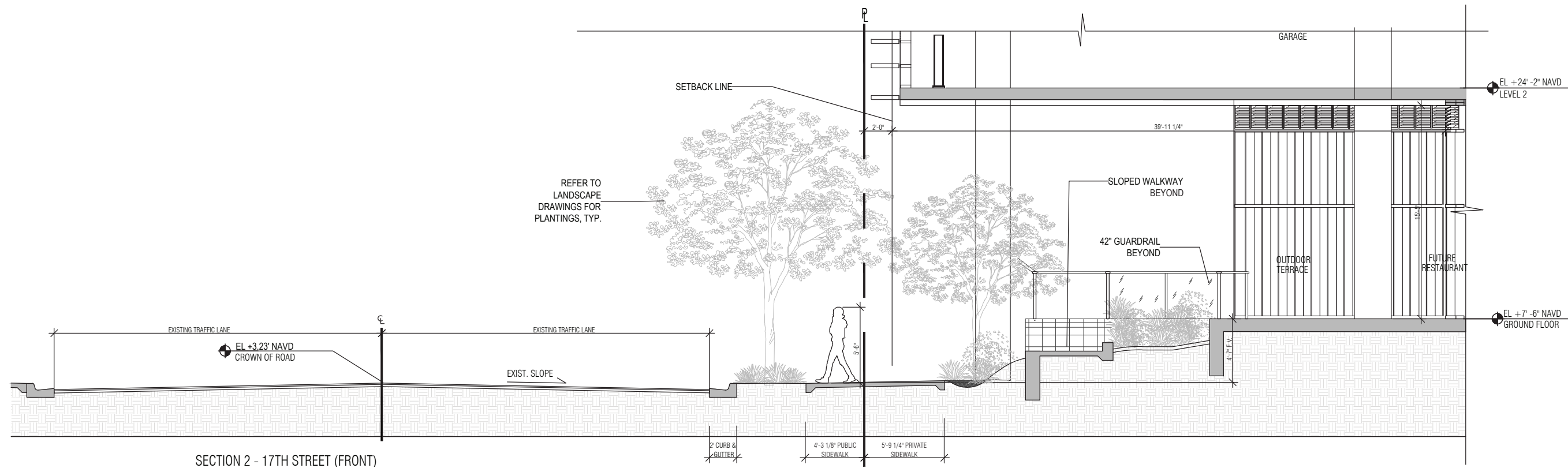

SECTION 2 - 17TH STREET (FRONT)

ARQUITECTONICA

2900 Oak Avenue, Miami, FL 33133
T 305.372.1812 F 305.372.1175

No copies, transmissions, reproductions, or electronic manipulation of any portion of these drawings in whole or in part are to be made without the express written permission of Arquitectonica International. All designs indicated in these drawings are property of Arquitectonica International. All copyrights reserved (c) 2018. The data included in this study is conceptual in nature and will continue to be modified throughout the course of the projects development with the eventual integration of structural, MEP and life safety systems. As these are further refined, the numbers will be adjusted accordingly.

MIAMI BEACH CONVENTION CENTER HOTEL
CONVENTION CENTER DRIVE & 17TH ST, MIAMI BEACH, FL

ENLARGED SECTIONS

DATE:
2024.02.02

A5-04



ARQUITECTONICA

2900 Oak Avenue, Miami, FL 33133
T 305.372.1812 F 305.372.1175

No copies, transmissions, reproductions, or electronic manipulation of any portion of these drawings in whole or in part are to be made without the express written permission of Arquitectonica International. All designs indicated in these drawings are property of Arquitectonica International. All copyrights reserved (c) 2018. The data included in this study is conceptual in nature and will continue to be modified throughout the course of the projects development with the eventual integration of structural, MEP and life safety systems. As these are further refined, the numbers will be adjusted accordingly.

MIAMI BEACH CONVENTION CENTER HOTEL
CONVENTION CENTER DRIVE & 17TH ST, MIAMI BEACH, FL

17th ST RENDERING

DATE:
2024.02.02

EXHIBIT A



ARQUITECTONICA

2900 Oak Avenue, Miami, FL 33133
T 305.372.1812 F 305.372.1175

No copies, transmissions, reproductions, or electronic manipulation of any portion of these drawings in whole or in part are to be made without the express written permission of Arquitectonica International. All designs indicated in these drawings are property of Arquitectonica International. All copyrights reserved (c) 2018. The data included in this study is conceptual in nature and will continue to be modified throughout the course of the projects development with the eventual integration of structural, MEP and life safety systems. As these are further refined, the numbers will be adjusted accordingly.

MIAMI BEACH CONVENTION CENTER HOTEL
CONVENTION CENTER DRIVE & 17TH ST, MIAMI BEACH, FL

17th ST RENDERING

**DATE:
2024.02.02**

EXHIBIT A