

ARQUITECTONICA

2900 Oak Avenue, Miami, FL 33133
 T 305.372.1812 F 305.372.1175

No copies, transmissions, reproductions, or electronic manipulation of any portion of these drawings in whole or in part are to be made without the express written permission of Arquitectonica International. All designs indicated in these drawings are property of Arquitectonica International. All copyrights reserved (c) 2018. The data included in this study is conceptual in nature and will continue to be modified throughout the course of the projects development with the eventual integration of structural, MEP and life safety systems. As these are further refined, the numbers will be adjusted accordingly.

MIAMI BEACH CONVENTION CENTER HOTEL
 CONVENTION CENTER DRIVE & 17TH ST, MIAMI BEACH, FL

LEVEL 14

DATE:
2019.07.02

A1-17

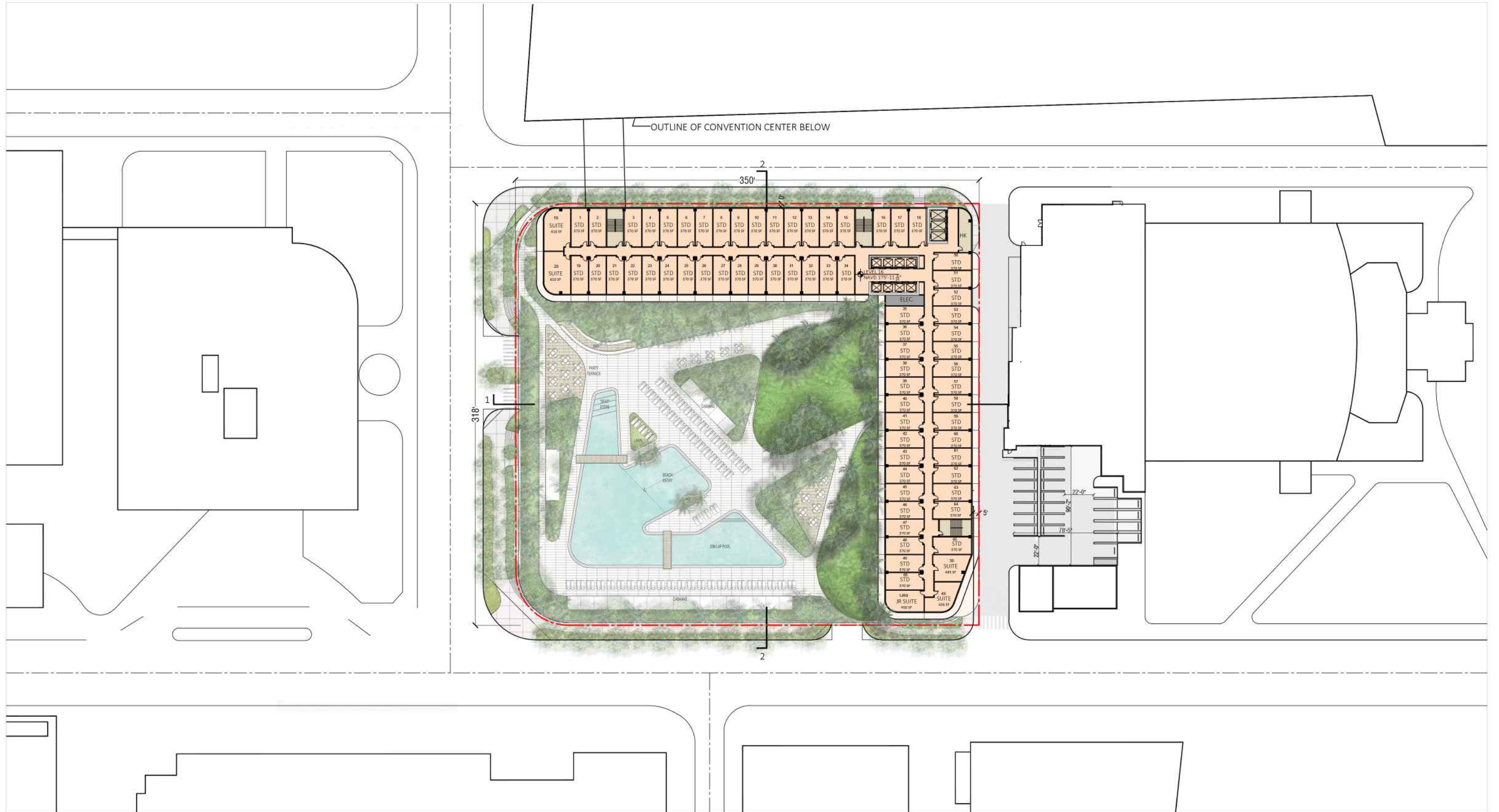

ARQUITECTONICA

2900 Oak Avenue, Miami, FL 33133
 T 305.372.1812 F 305.372.1175

No copies, transmissions, reproductions, or electronic manipulation of any portion of these drawings in whole or in part are to be made without the express written permission of Arquitectonica International. All designs indicated in these drawings are property of Arquitectonica International. All copyrights reserved (c) 2018. The data included in this study is conceptual in nature and will continue to be modified throughout the course of the projects development with the eventual integration of structural, MEP and life safety systems. As these are further refined, the numbers will be adjusted accordingly.

MIAMI BEACH CONVENTION CENTER HOTEL
 CONVENTION CENTER DRIVE & 17TH ST, MIAMI BEACH, FL

LEVEL 16

DATE:
2019.07.02

A1-19

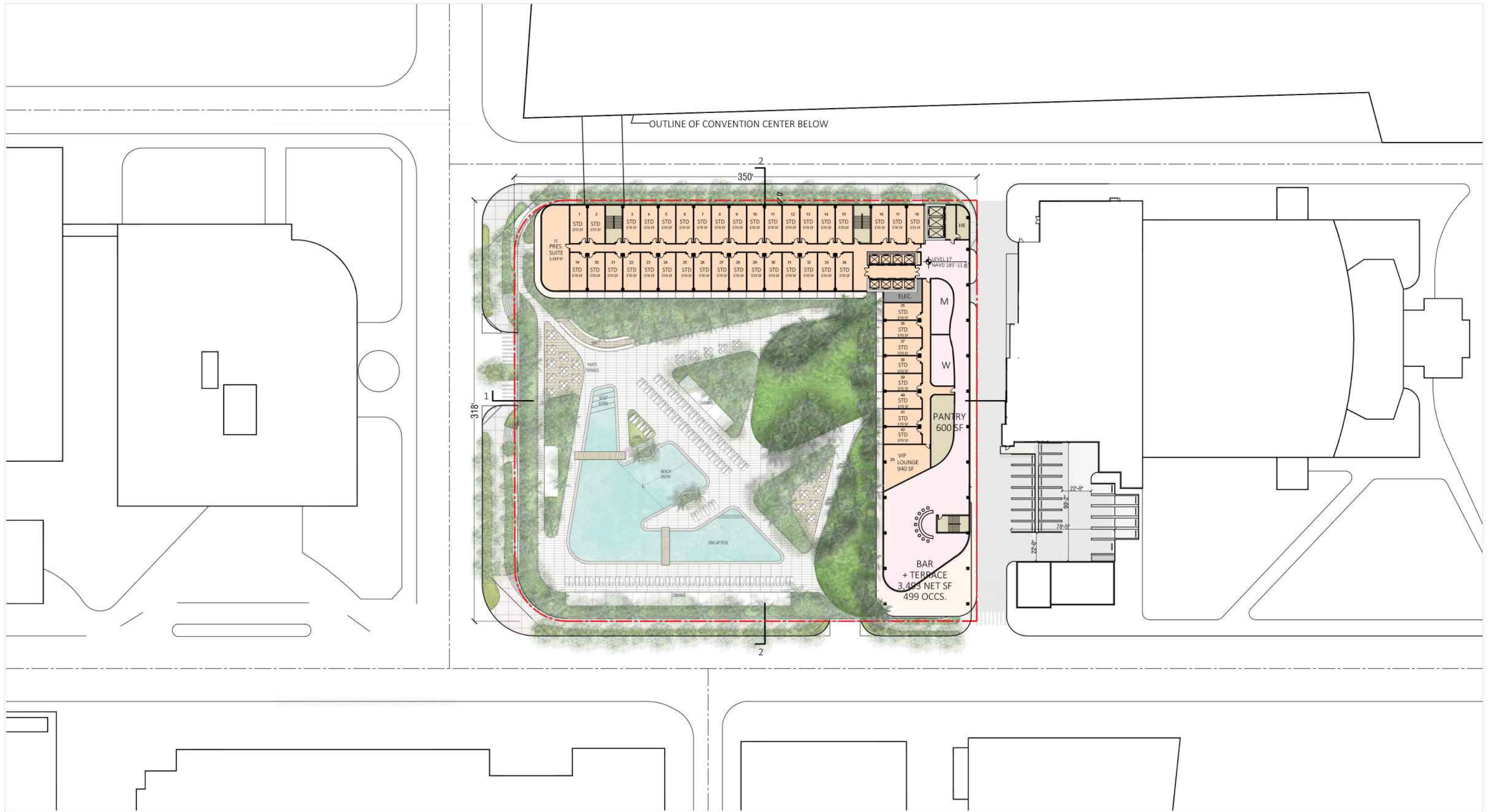

ARQUITECTONICA

2900 Oak Avenue, Miami, FL 33133
 T 305.372.1812 F 305.372.1175

No copies, transmissions, reproductions, or electronic manipulation of any portion of these drawings in whole or in part are to be made without the express written permission of Arquitectonica International. All designs indicated in these drawings are property of Arquitectonica International. All copyrights reserved (c) 2018. The data included in this study is conceptual in nature and will continue to be modified throughout the course of the projects development with the eventual integration of structural, MEP and life safety systems. As these are further refined, the numbers will be adjusted accordingly.

MIAMI BEACH CONVENTION CENTER HOTEL
 CONVENTION CENTER DRIVE & 17TH ST, MIAMI BEACH, FL

LEVEL 17

DATE:
2019.07.02

A1-20

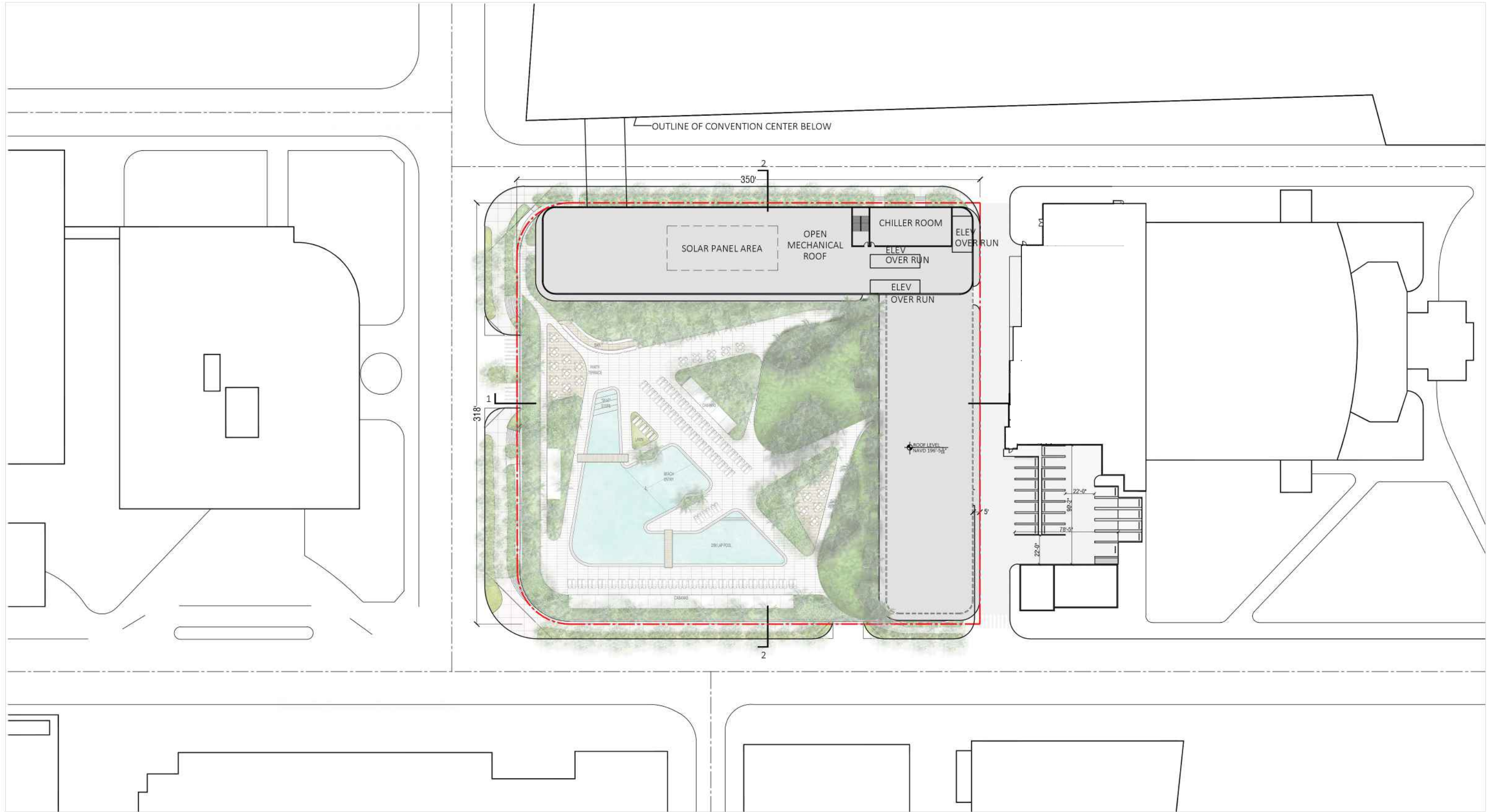

ARQUITECTONICA

2900 Oak Avenue, Miami, FL 33133
 T 305.372.1812 F 305.372.1175

No copies, transmissions, reproductions, or electronic manipulation of any portion of these drawings in whole or in part are to be made without the express written permission of Arquitectonica International. All designs indicated in these drawings are property of Arquitectonica International. All copyrights reserved (c) 2018. The data included in this study is conceptual in nature and will continue to be modified throughout the course of the projects development with the eventual integration of structural, MEP and life safety systems. As these are further refined, the numbers will be adjusted accordingly.

MIAMI BEACH CONVENTION CENTER HOTEL
 CONVENTION CENTER DRIVE & 17TH ST, MIAMI BEACH, FL

ROOF PLAN

DATE:
2019.07.02

A1-21

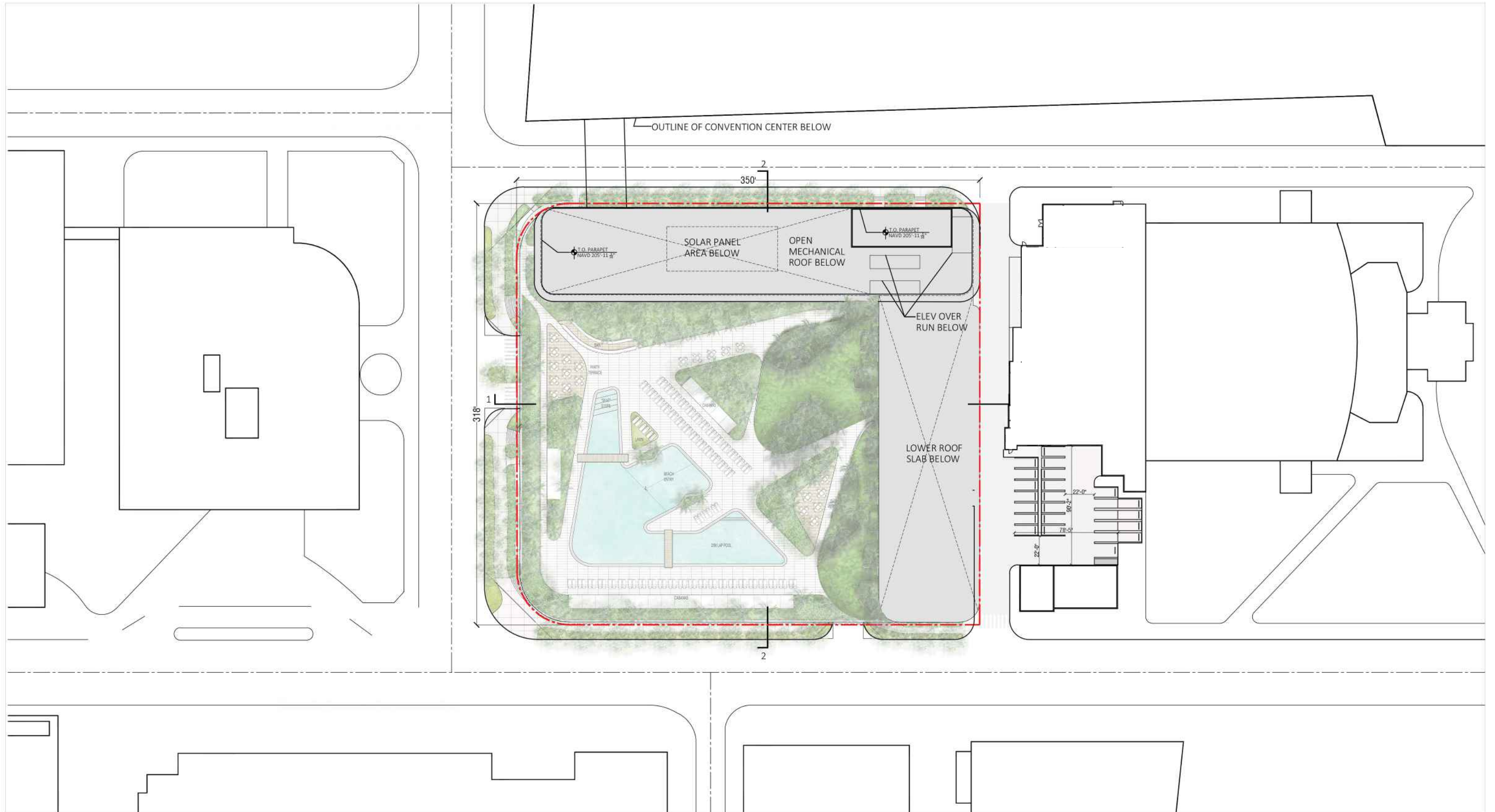

ARQUITECTONICA

2900 Oak Avenue, Miami, FL 33133
 T 305.372.1812 F 305.372.1175

No copies, transmissions, reproductions, or electronic manipulation of any portion of these drawings in whole or in part are to be made without the express written permission of Arquitectonica International. All designs indicated in these drawings are property of Arquitectonica International. All copyrights reserved (c) 2018. The data included in this study is conceptual in nature and will continue to be modified throughout the course of the projects development with the eventual integration of structural, MEP and life safety systems. As these are further refined, the numbers will be adjusted accordingly.

MIAMI BEACH CONVENTION CENTER HOTEL
 CONVENTION CENTER DRIVE & 17TH ST, MIAMI BEACH, FL

UPPER ROOF PLAN

DATE:
2019.07.02

A1-22

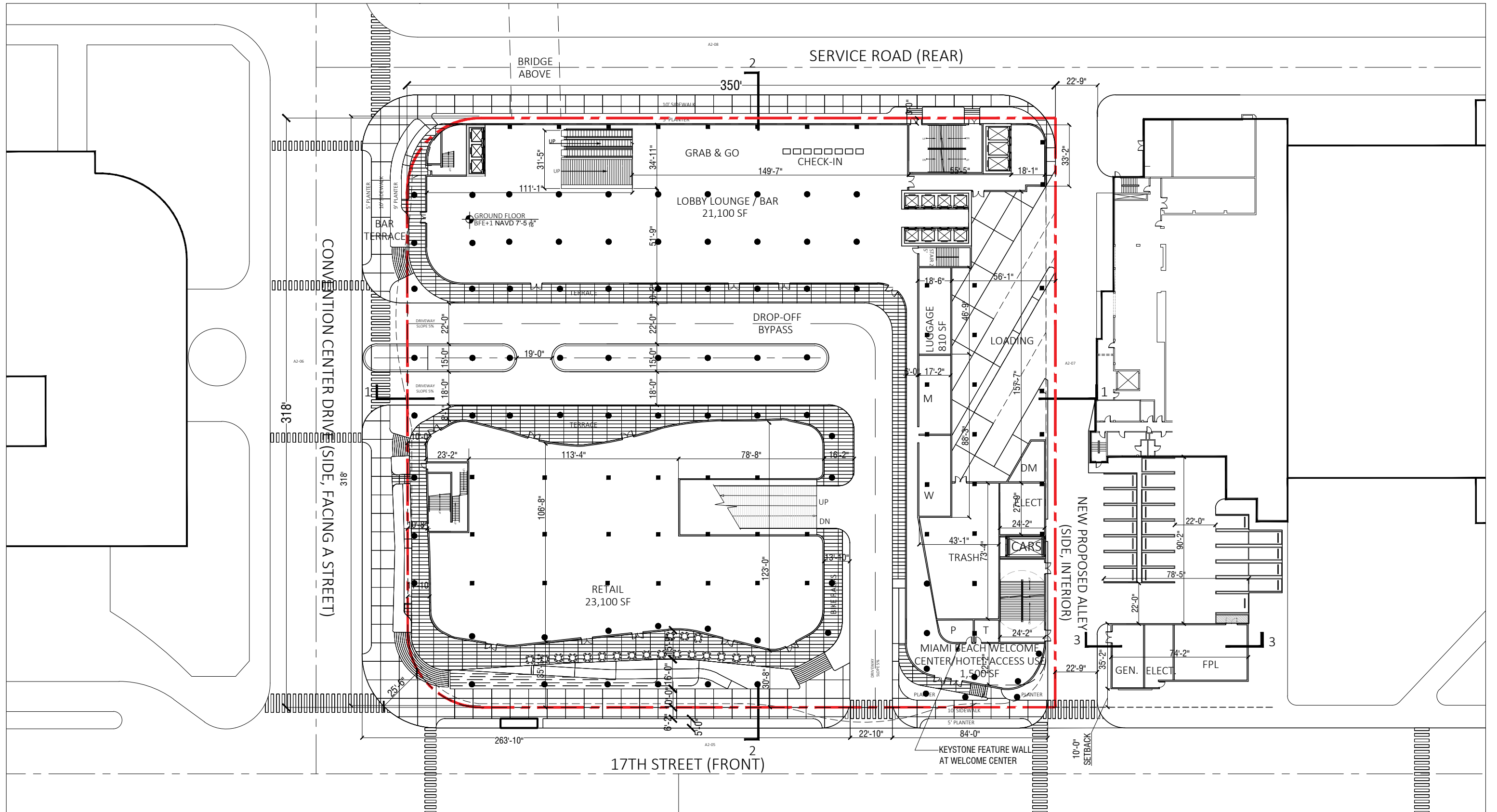

ARQUITECTONICA

2900 Oak Avenue, Miami, FL 33133
 T 305.372.1812 F 305.372.1175

No copies, transmissions, reproductions, or electronic manipulation of any portion of these drawings in whole or in part are to be made without the express written permission of Arquitectonica International. All designs indicated in these drawings are property of Arquitectonica International. All copyrights reserved (c) 2018. The data included in this study is conceptual in nature and will continue to be modified throughout the course of the projects development with the eventual integration of structural, MEP and life safety systems. As these are further refined, the numbers will be adjusted accordingly.

MIAMI BEACH CONVENTION CENTER HOTEL
 CONVENTION CENTER DRIVE & 17TH ST, MIAMI BEACH, FL

**B/W PLAN
 GROUND LEVEL**

**DATE:
 2019.07.02**

A1-23

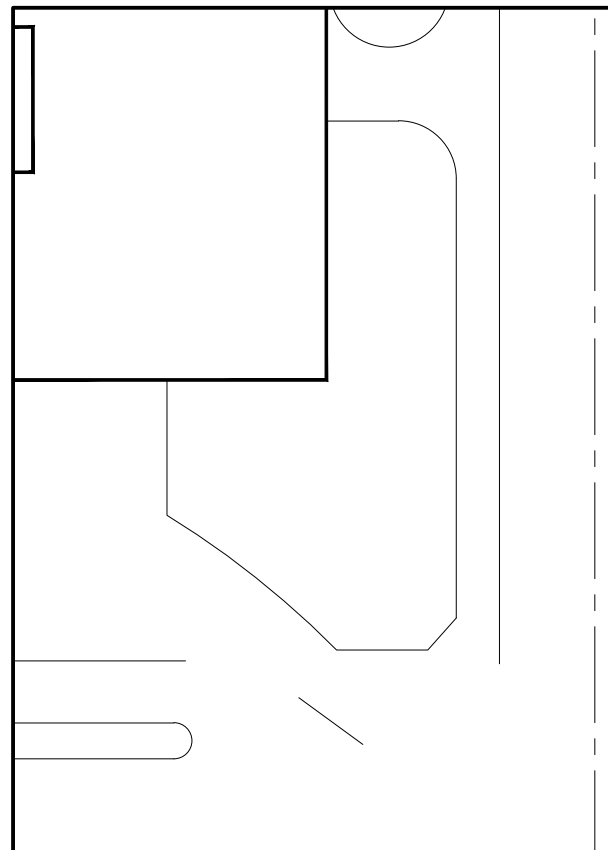
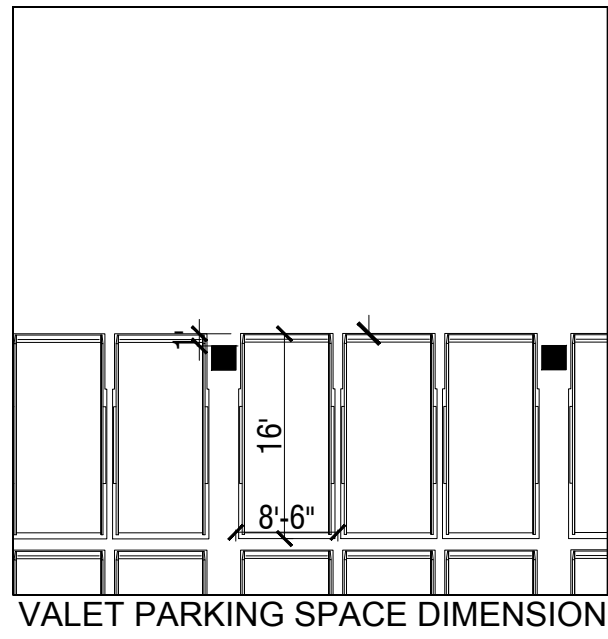
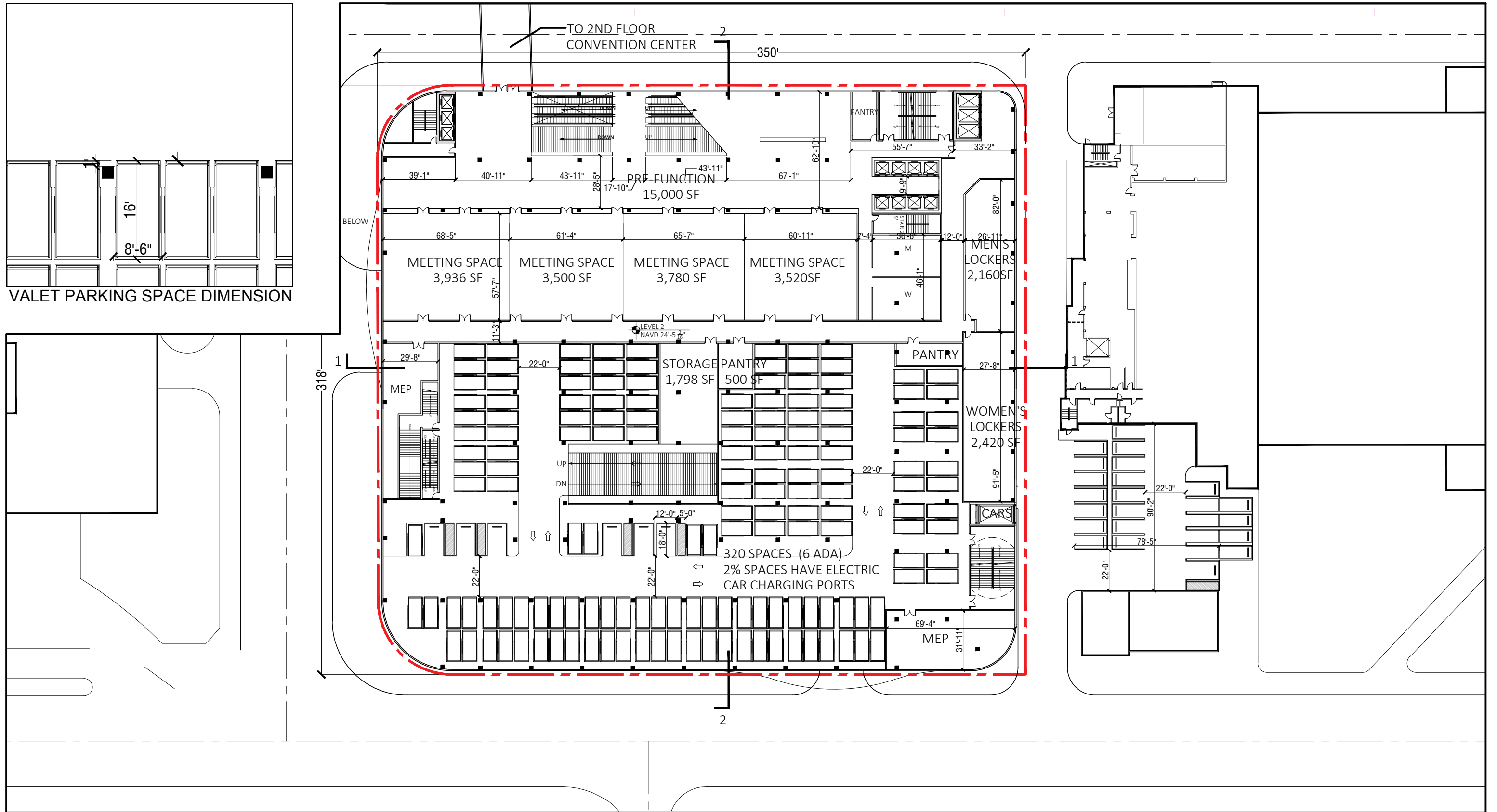

ARQUITECTONICA

2900 Oak Avenue, Miami, FL 33133
 T 305.372.1812 F 305.372.1175

No copies, transmissions, reproductions, or electronic manipulation of any portion of these drawings in whole or in part are to be made without the express written permission of Arquitectonica International. All designs indicated in these drawings are property of Arquitectonica International. All copyrights reserved (c) 2018. The data included in this study is conceptual in nature and will continue to be modified throughout the course of the projects development with the eventual integration of structural, MEP and life safety systems. As these are further refined, the numbers will be adjusted accordingly.

MIAMI BEACH CONVENTION CENTER HOTEL
 CONVENTION CENTER DRIVE & 17TH ST, MIAMI BEACH, FL

**B/W PLAN
 LEVEL 02 - PARKING**

**DATE:
 2019.07.02**

A1-24

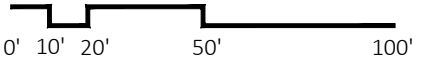
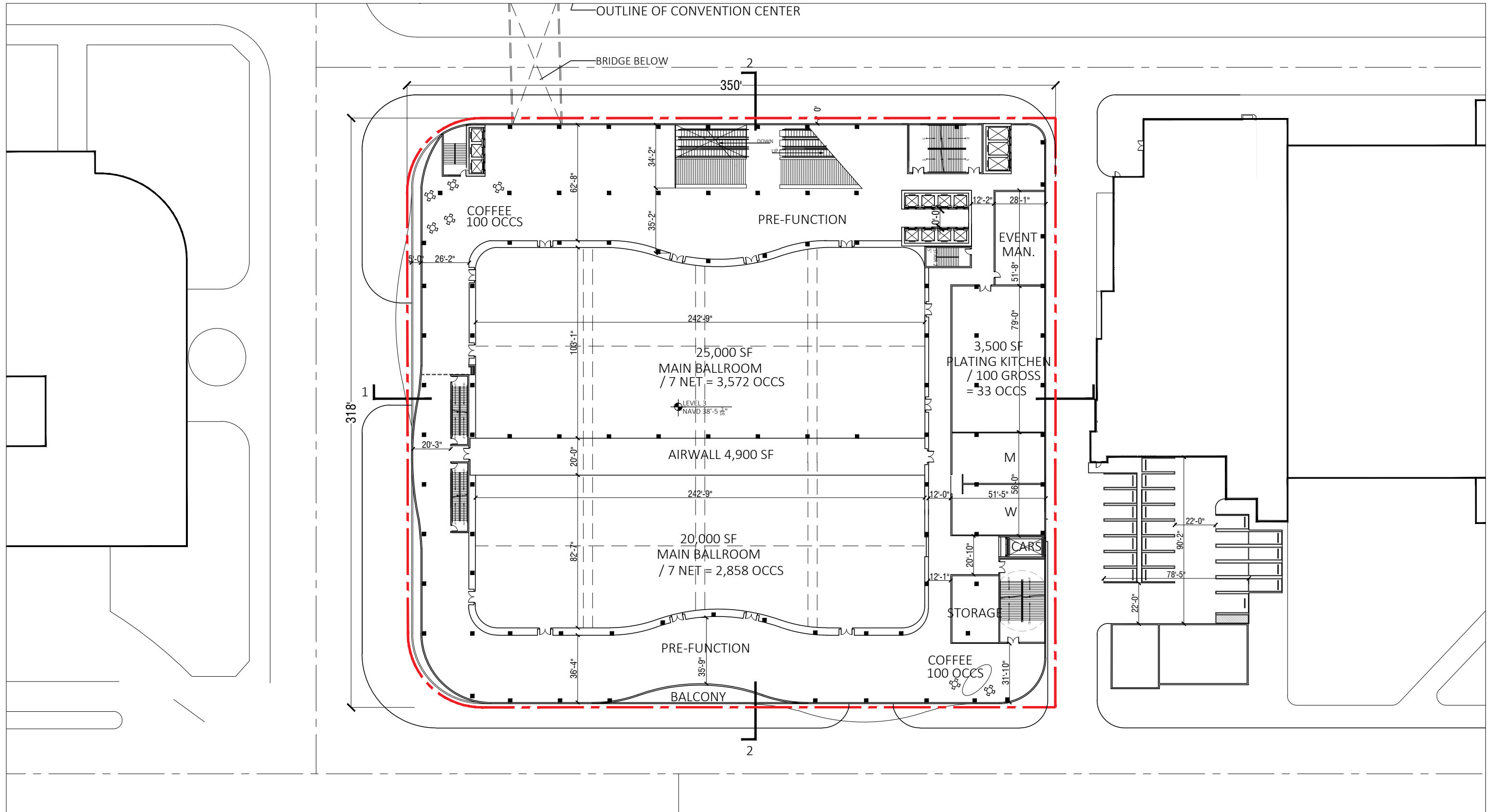

ARQUITECTONICA

2900 Oak Avenue, Miami, FL 33133
 T 305.372.1812 F 305.372.1175

No copies, transmissions, reproductions, or electronic manipulation of any portion of these drawings in whole or in part are to be made without the express written permission of Arquitectonica International. All designs indicated in these drawings are property of Arquitectonica International. All copyrights reserved (c) 2018. The data included in this study is conceptual in nature and will continue to be modified throughout the course of the projects development with the eventual integration of structural, MEP and life safety systems. As these are further refined, the numbers will be adjusted accordingly.

MIAMI BEACH CONVENTION CENTER HOTEL
 CONVENTION CENTER DRIVE & 17TH ST, MIAMI BEACH, FL

**B/W PLAN
 LEVEL 03 - BALLROOM**

**DATE:
 2019.07.02**

A1-25

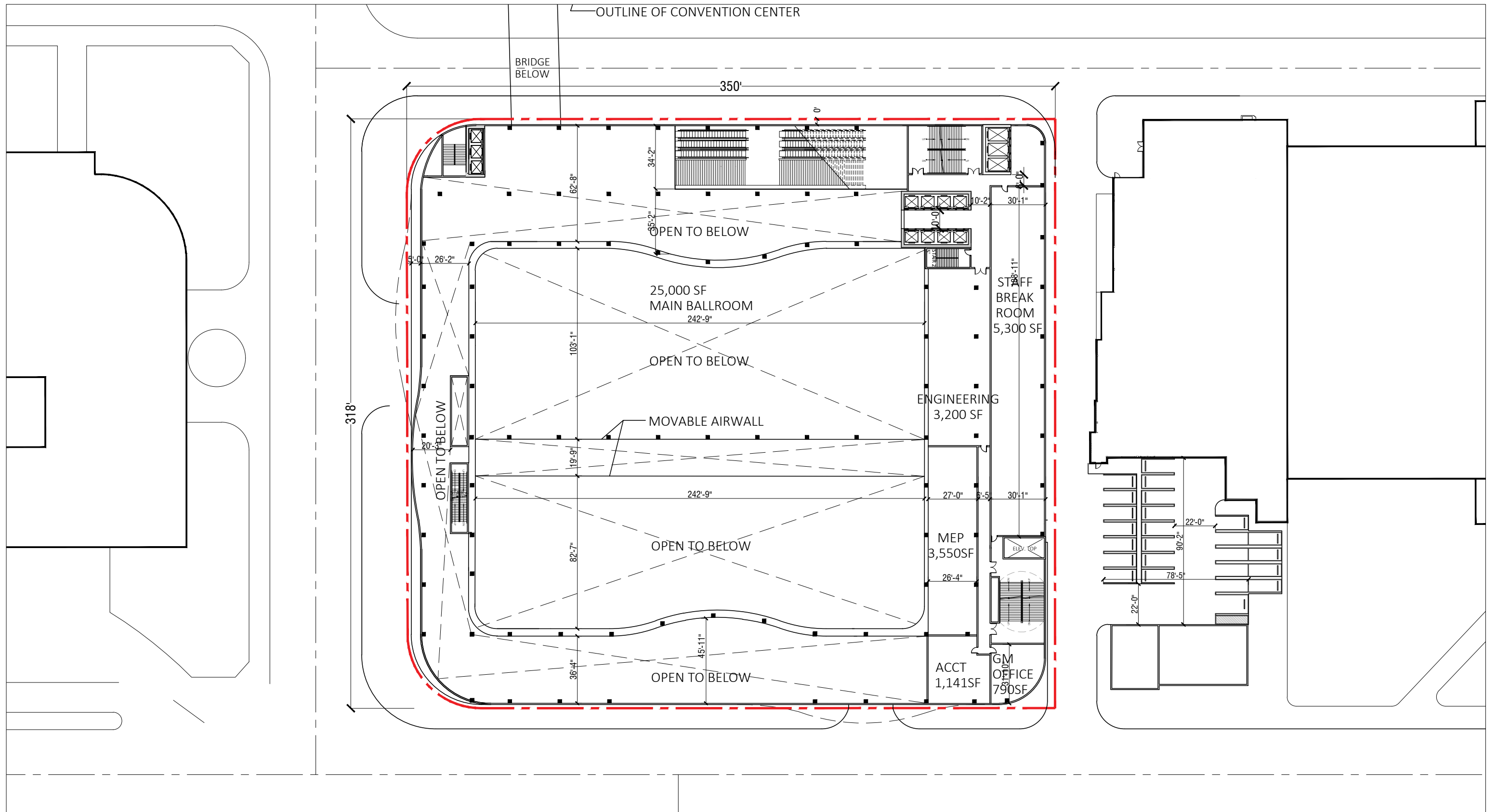

ARQUITECTONICA

2900 Oak Avenue, Miami, FL 33133
 T 305.372.1812 F 305.372.1175

No copies, transmissions, reproductions, or electronic manipulation of any portion of these drawings in whole or in part are to be made without the express written permission of Arquitectonica International. All designs indicated in these drawings are property of Arquitectonica International. All copyrights reserved (c) 2018. The data included in this study is conceptual in nature and will continue to be modified throughout the course of the projects development with the eventual integration of structural, MEP and life safety systems. As these are further refined, the numbers will be adjusted accordingly.

MIAMI BEACH CONVENTION CENTER HOTEL
 CONVENTION CENTER DRIVE & 17TH ST, MIAMI BEACH, FL

**B/W PLAN
 LEVEL 03 MEZZANINE**

**DATE:
 2019.07.02**

A1-26

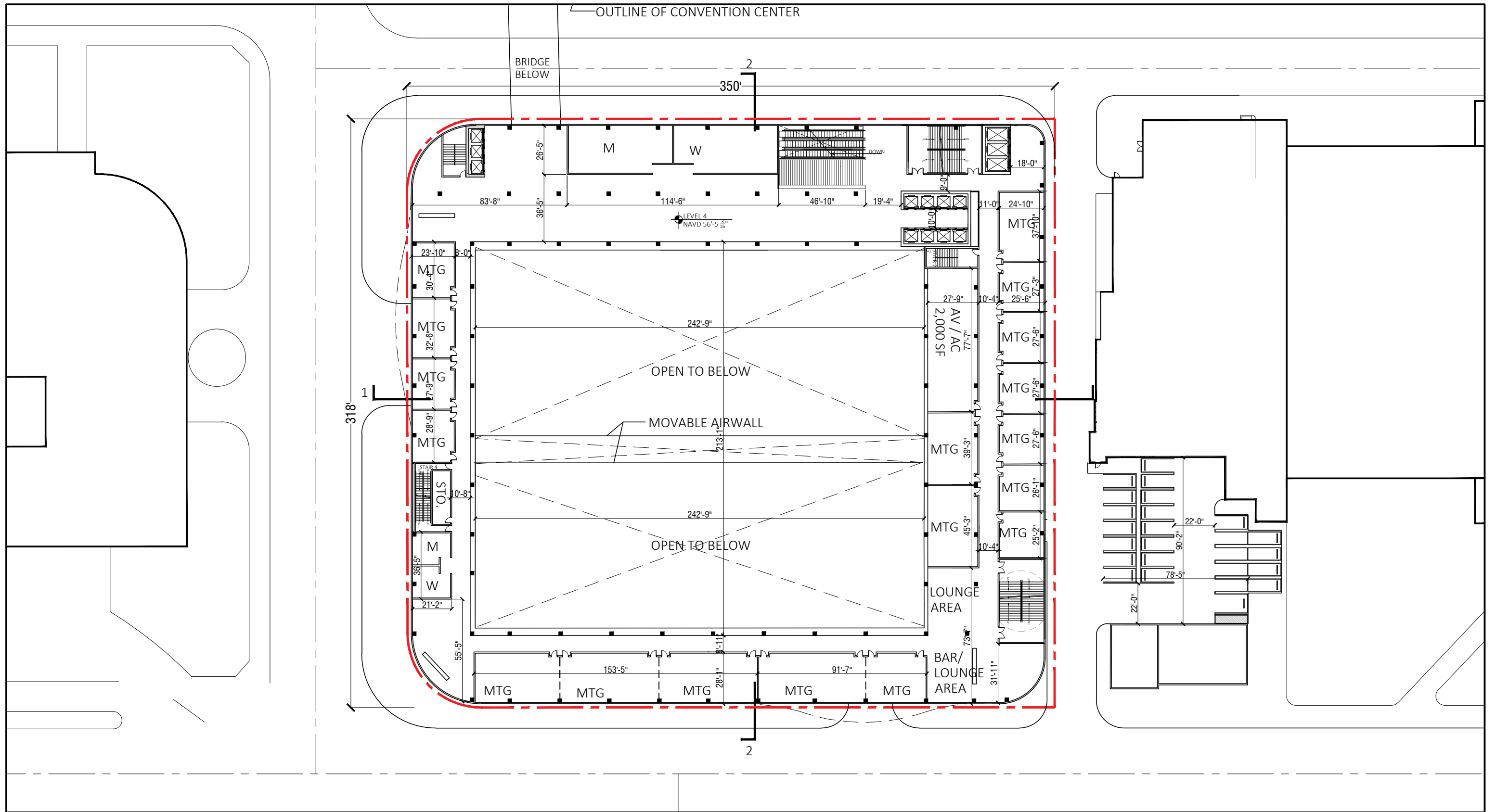

ARQUITECTONICA

2900 Oak Avenue, Miami, FL 33133
 T 305.372.1812 F 305.372.1175

No copies, transmissions, reproductions, or electronic manipulation of any portion of these drawings in whole or in part are to be made without the express written permission of Arquitectonica International. All designs indicated in these drawings are property of Arquitectonica International. All copyrights reserved (c) 2018. The data included in this study is conceptual in nature and will continue to be modified throughout the course of the projects development with the eventual integration of structural, MEP and life safety systems. As these are further refined, the numbers will be adjusted accordingly.

MIAMI BEACH CONVENTION CENTER HOTEL
 CONVENTION CENTER DRIVE & 17TH ST, MIAMI BEACH, FL

**B/W PLAN
 LEVEL 04 - MEETING**

**DATE:
 2019.07.02**

A1-27

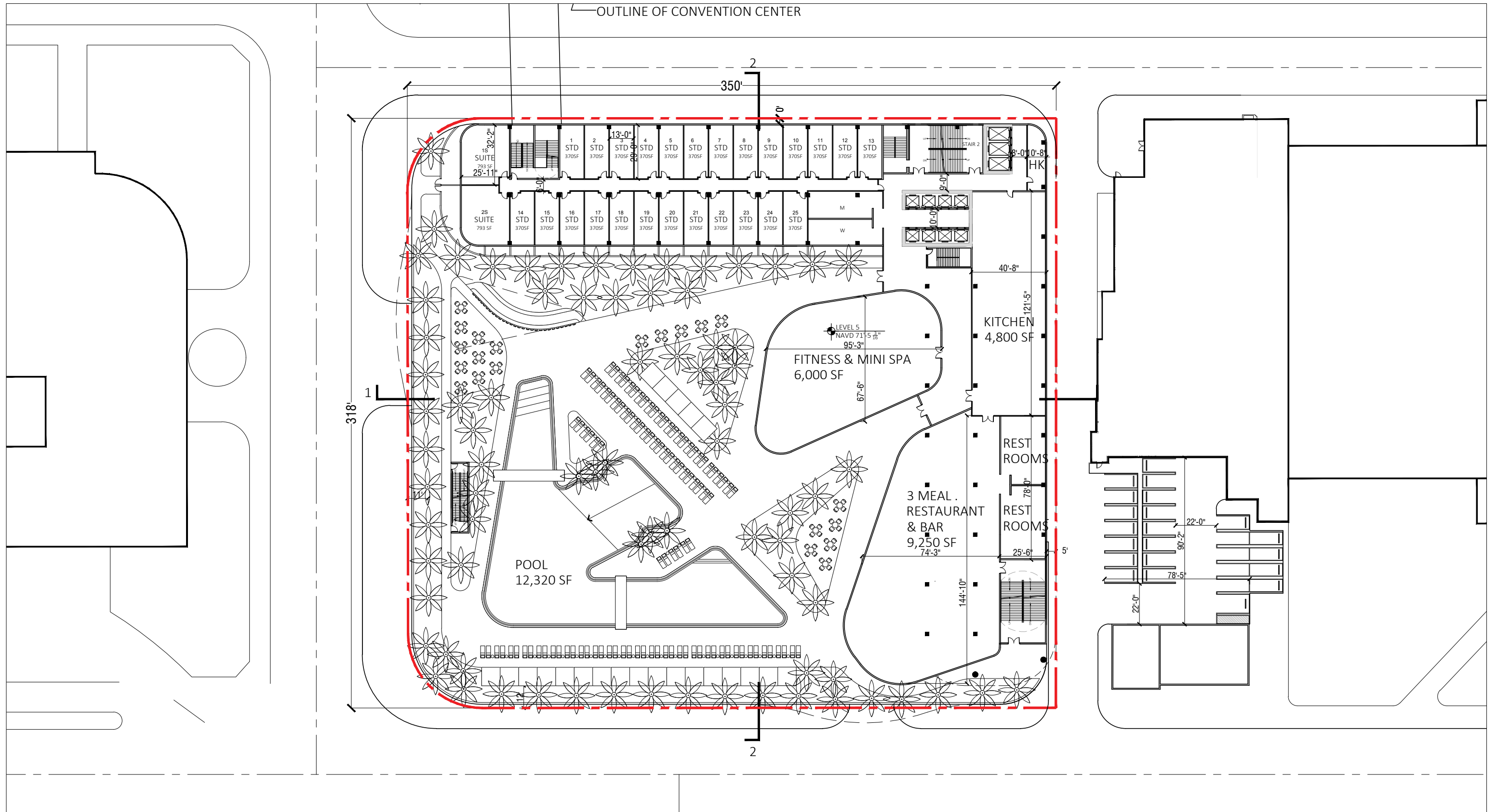

ARQUITECTONICA

2900 Oak Avenue, Miami, FL 33133
 T 305.372.1812 F 305.372.1175

No copies, transmissions, reproductions, or electronic manipulation of any portion of these drawings in whole or in part are to be made without the express written permission of Arquitectonica International. All designs indicated in these drawings are property of Arquitectonica International. All copyrights reserved (c) 2018. The data included in this study is conceptual in nature and will continue to be modified throughout the course of the projects development with the eventual integration of structural, MEP and life safety systems. As these are further refined, the numbers will be adjusted accordingly.

MIAMI BEACH CONVENTION CENTER HOTEL
 CONVENTION CENTER DRIVE & 17TH ST, MIAMI BEACH, FL

**B/W PLAN
 LEVEL 05 POOL DECK**

**DATE:
 2019.07.02**

A1-28

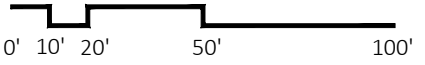
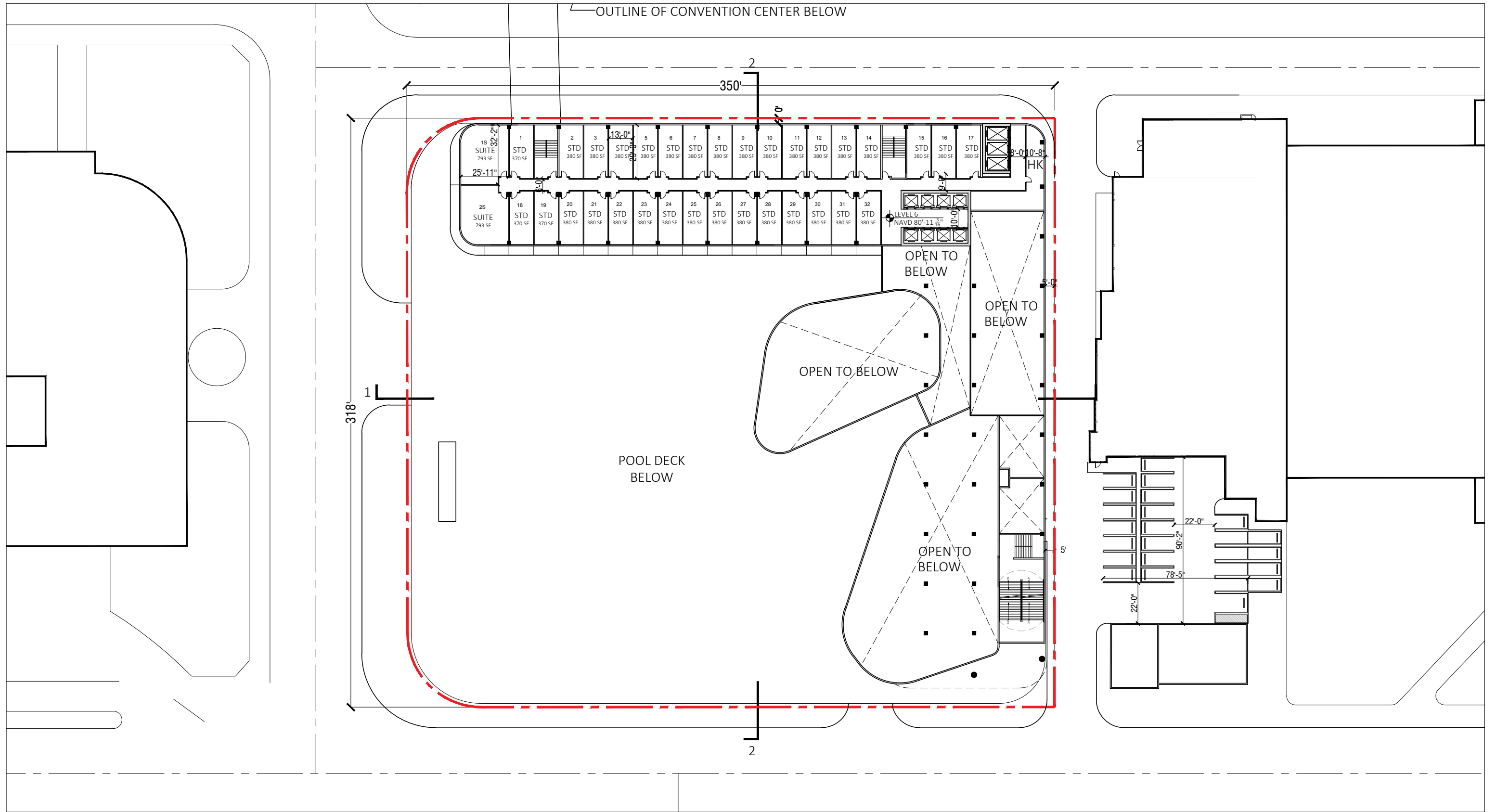

ARQUITECTONICA

2900 Oak Avenue, Miami, FL 33133
 T 305.372.1812 F 305.372.1175

No copies, transmissions, reproductions, or electronic manipulation of any portion of these drawings in whole or in part are to be made without the express written permission of Arquitectonica International. All designs indicated in these drawings are property of Arquitectonica International. All copyrights reserved (c) 2018. The data included in this study is conceptual in nature and will continue to be modified throughout the course of the projects development with the eventual integration of structural, MEP and life safety systems. As these are further refined, the numbers will be adjusted accordingly.

MIAMI BEACH CONVENTION CENTER HOTEL
 CONVENTION CENTER DRIVE & 17TH ST, MIAMI BEACH, FL

**B/W PLAN
 LEVEL 06**

**DATE:
 2019.07.02**

A1-29

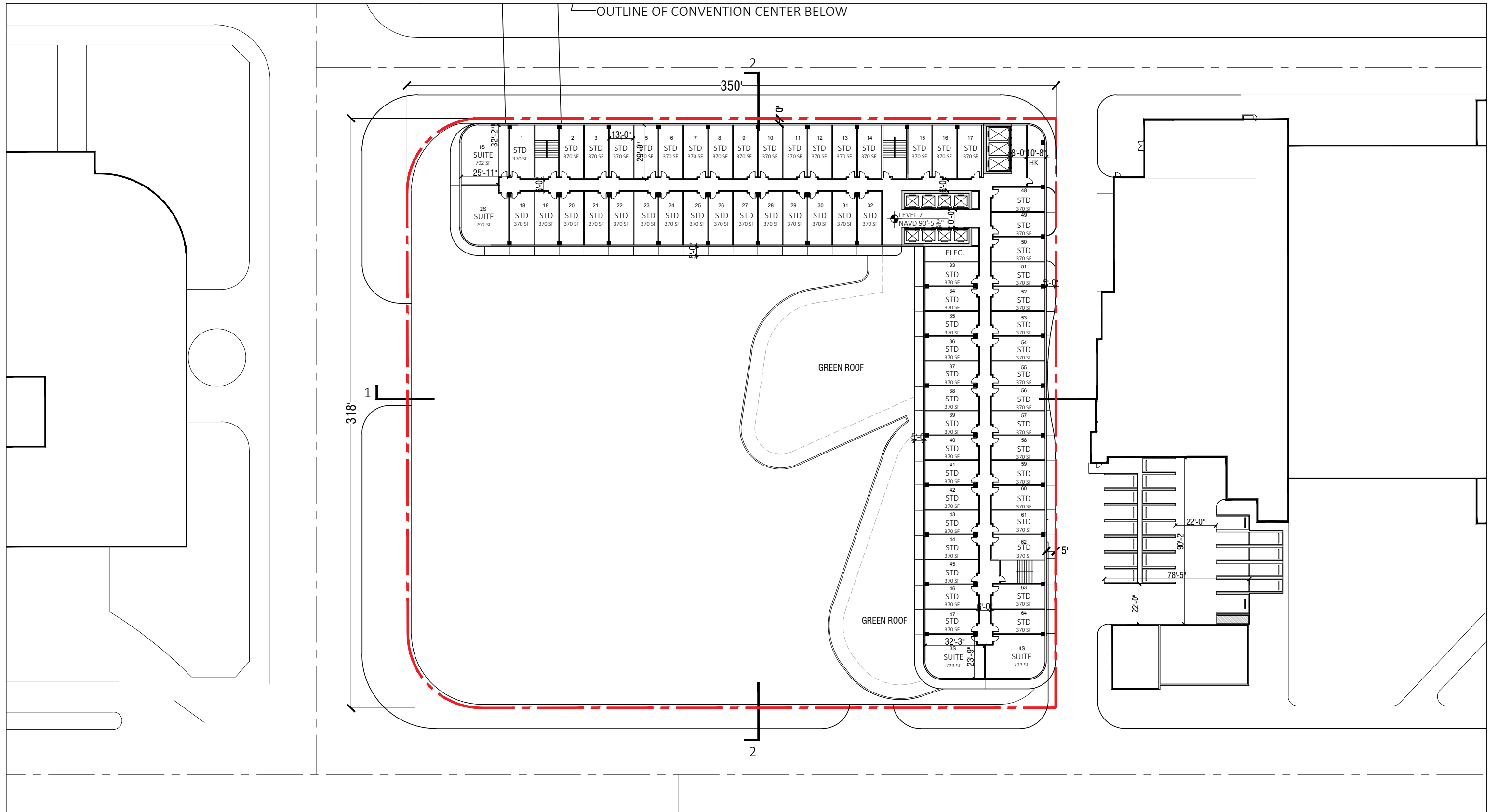

OUTLINE OF CONVENTION CENTER BELOW



ARQUITECTONICA

2900 Oak Avenue, Miami, FL 33133
 T 305.372.1812 F 305.372.1175

No copies, transmissions, reproductions, or electronic manipulation of any portion of these drawings in whole or in part are to be made without the express written permission of Arquitectonica International. All designs indicated in these drawings are property of Arquitectonica International. All copyrights reserved (c) 2018. The data included in this study is conceptual in nature and will continue to be modified throughout the course of the projects development with the eventual integration of structural, MEP and life safety systems. As these are further refined, the numbers will be adjusted accordingly.

MIAMI BEACH CONVENTION CENTER HOTEL
 CONVENTION CENTER DRIVE & 17TH ST, MIAMI BEACH, FL

**B/W PLAN
 LEVEL 07**

**DATE:
 2019.07.02**

A1-30

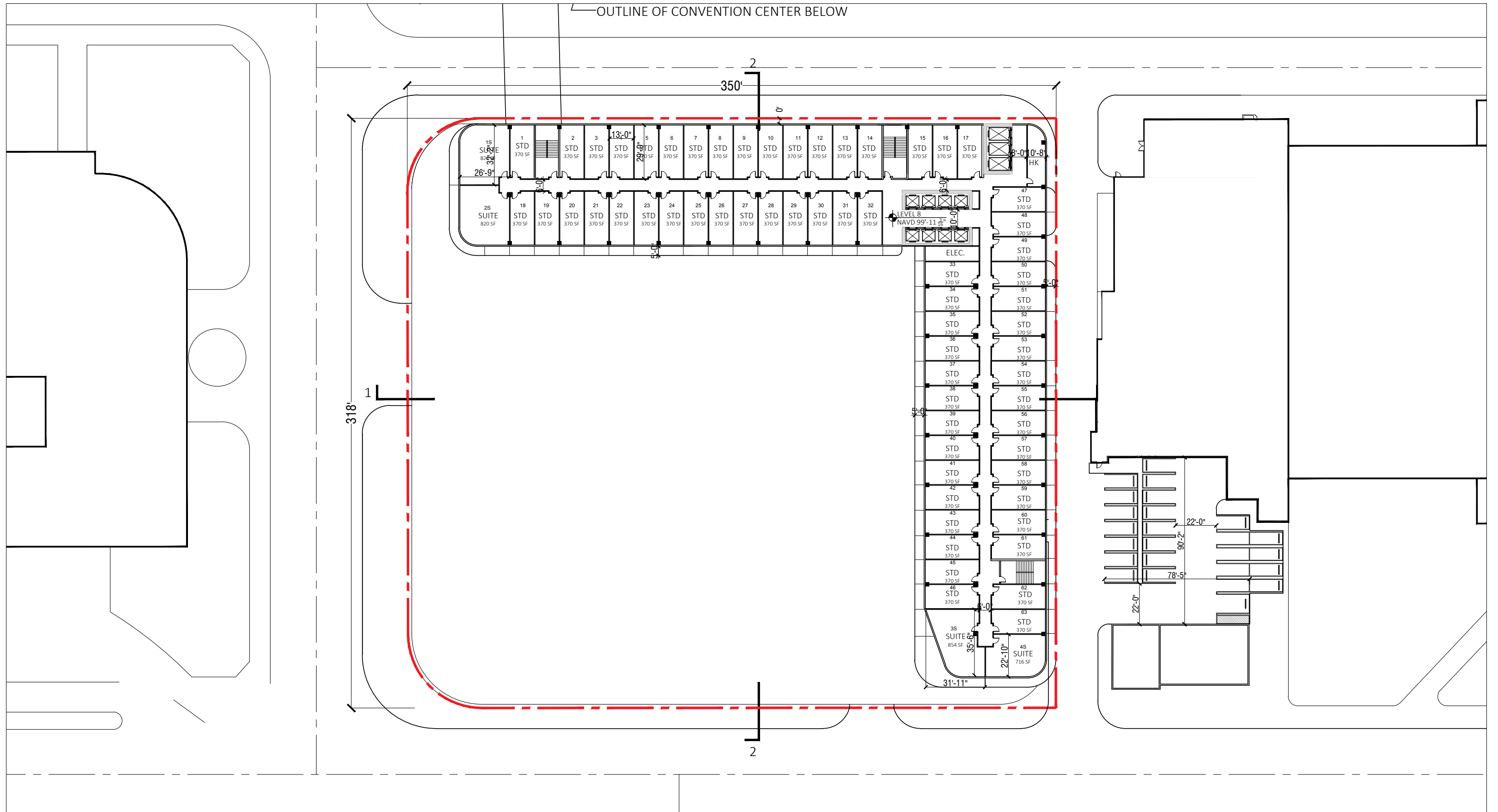

ARQUITECTONICA

2900 Oak Avenue, Miami, FL 33133
 T 305.372.1812 F 305.372.1175

No copies, transmissions, reproductions, or electronic manipulation of any portion of these drawings in whole or in part are to be made without the express written permission of Arquitectonica International. All designs indicated in these drawings are property of Arquitectonica International. All copyrights reserved (c) 2018. The data included in this study is conceptual in nature and will continue to be modified throughout the course of the projects development with the eventual integration of structural, MEP and life safety systems. As these are further refined, the numbers will be adjusted accordingly.

MIAMI BEACH CONVENTION CENTER HOTEL
 CONVENTION CENTER DRIVE & 17TH ST, MIAMI BEACH, FL

**B/W PLAN
 LEVEL 08**

**DATE:
 2019.07.02**

A1-31

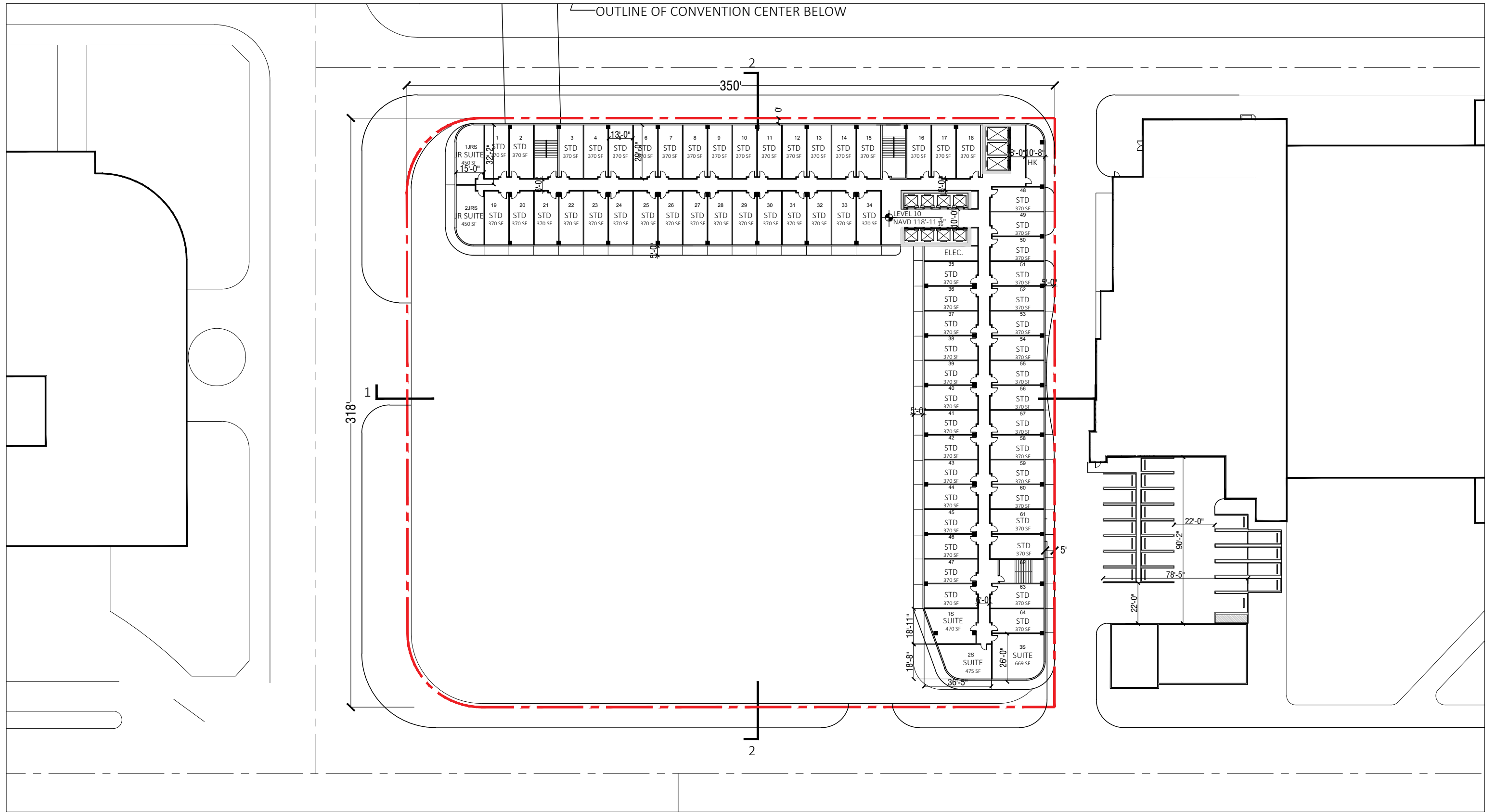

ARQUITECTONICA

2900 Oak Avenue, Miami, FL 33133
 T 305.372.1812 F 305.372.1175

No copies, transmissions, reproductions, or electronic manipulation of any portion of these drawings in whole or in part are to be made without the express written permission of Arquitectonica International. All designs indicated in these drawings are property of Arquitectonica International. All copyrights reserved (c) 2018. The data included in this study is conceptual in nature and will continue to be modified throughout the course of the projects development with the eventual integration of structural, MEP and life safety systems. As these are further refined, the numbers will be adjusted accordingly.

MIAMI BEACH CONVENTION CENTER HOTEL
 CONVENTION CENTER DRIVE & 17TH ST, MIAMI BEACH, FL

**B/W PLAN
 LEVEL 09**

**DATE:
 2019.07.02**

A1-32

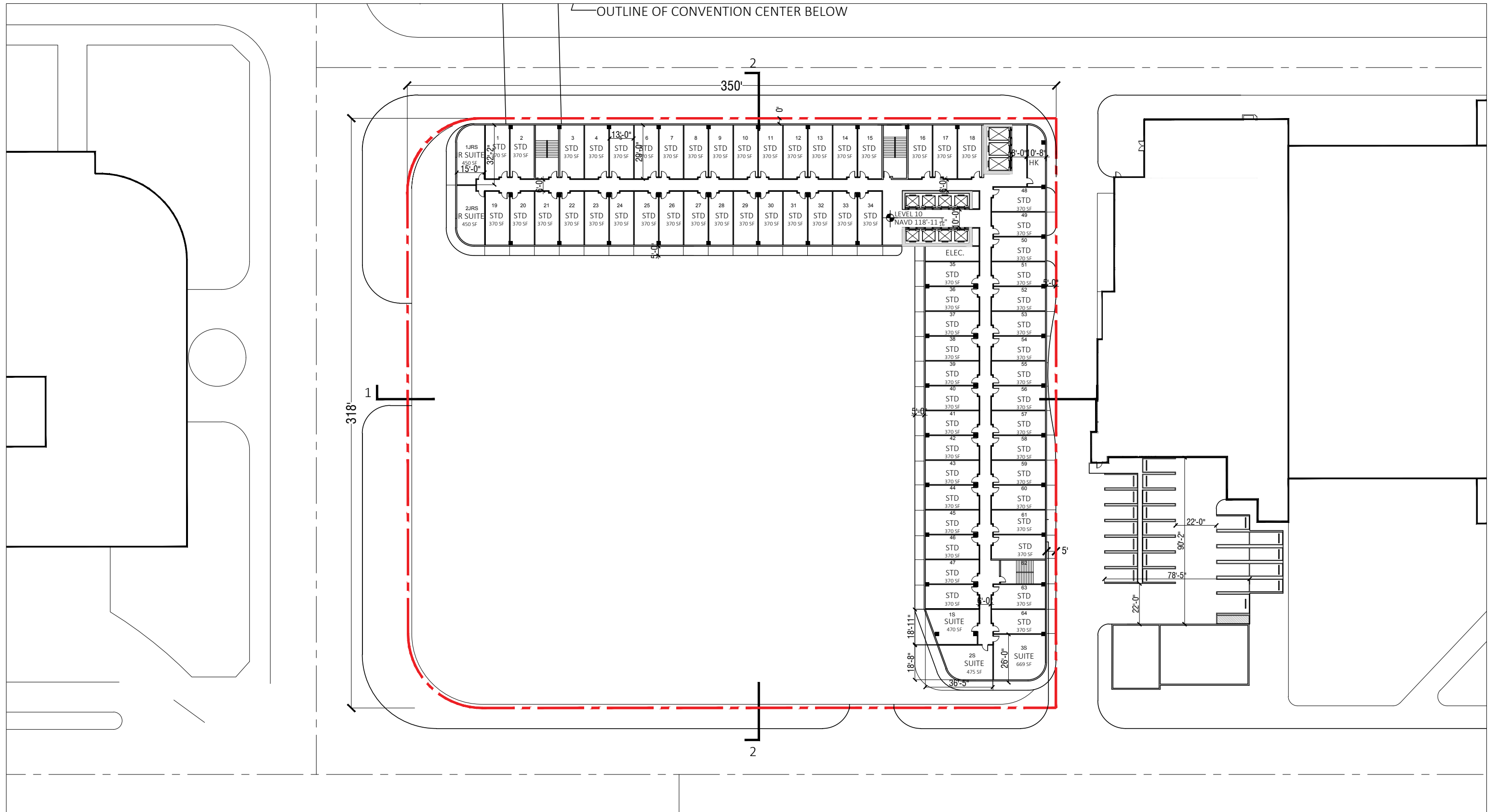

← OUTLINE OF CONVENTION CENTER BELOW



ARQUITECTONICA

2900 Oak Avenue, Miami, FL 33133
 T 305.372.1812 F 305.372.1175

No copies, transmissions, reproductions, or electronic manipulation of any portion of these drawings in whole or in part are to be made without the express written permission of Arquitectonica International. All designs indicated in these drawings are property of Arquitectonica International. All copyrights reserved (c) 2018. The data included in this study is conceptual in nature and will continue to be modified throughout the course of the projects development with the eventual integration of structural, MEP and life safety systems. As these are further refined, the numbers will be adjusted accordingly.

MIAMI BEACH CONVENTION CENTER HOTEL
 CONVENTION CENTER DRIVE & 17TH ST, MIAMI BEACH, FL

**B/W PLAN
 LEVEL 10**

**DATE:
 2019.07.02**

A1-33

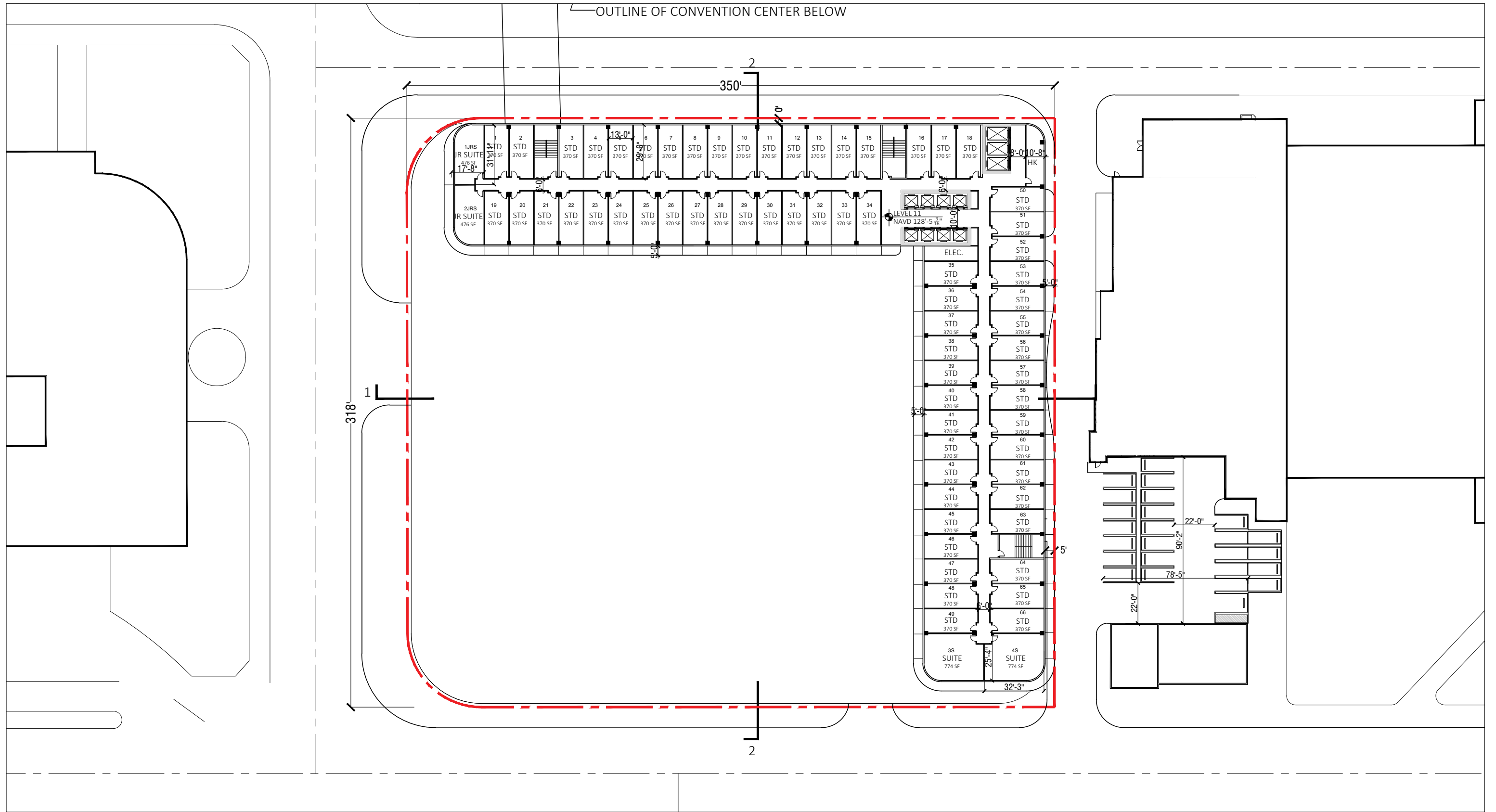

← OUTLINE OF CONVENTION CENTER BELOW

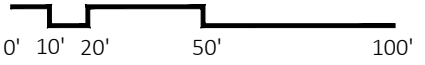

ARQUITECTONICA

2900 Oak Avenue, Miami, FL 33133
 T 305.372.1812 F 305.372.1175

No copies, transmissions, reproductions, or electronic manipulation of any portion of these drawings in whole or in part are to be made without the express written permission of Arquitectonica International. All designs indicated in these drawings are property of Arquitectonica International. All copyrights reserved (c) 2018. The data included in this study is conceptual in nature and will continue to be modified throughout the course of the projects development with the eventual integration of structural, MEP and life safety systems. As these are further refined, the numbers will be adjusted accordingly.

MIAMI BEACH CONVENTION CENTER HOTEL
 CONVENTION CENTER DRIVE & 17TH ST, MIAMI BEACH, FL

**B/W PLAN
 LEVEL 11**

**DATE:
 2019.07.02**

A1-34

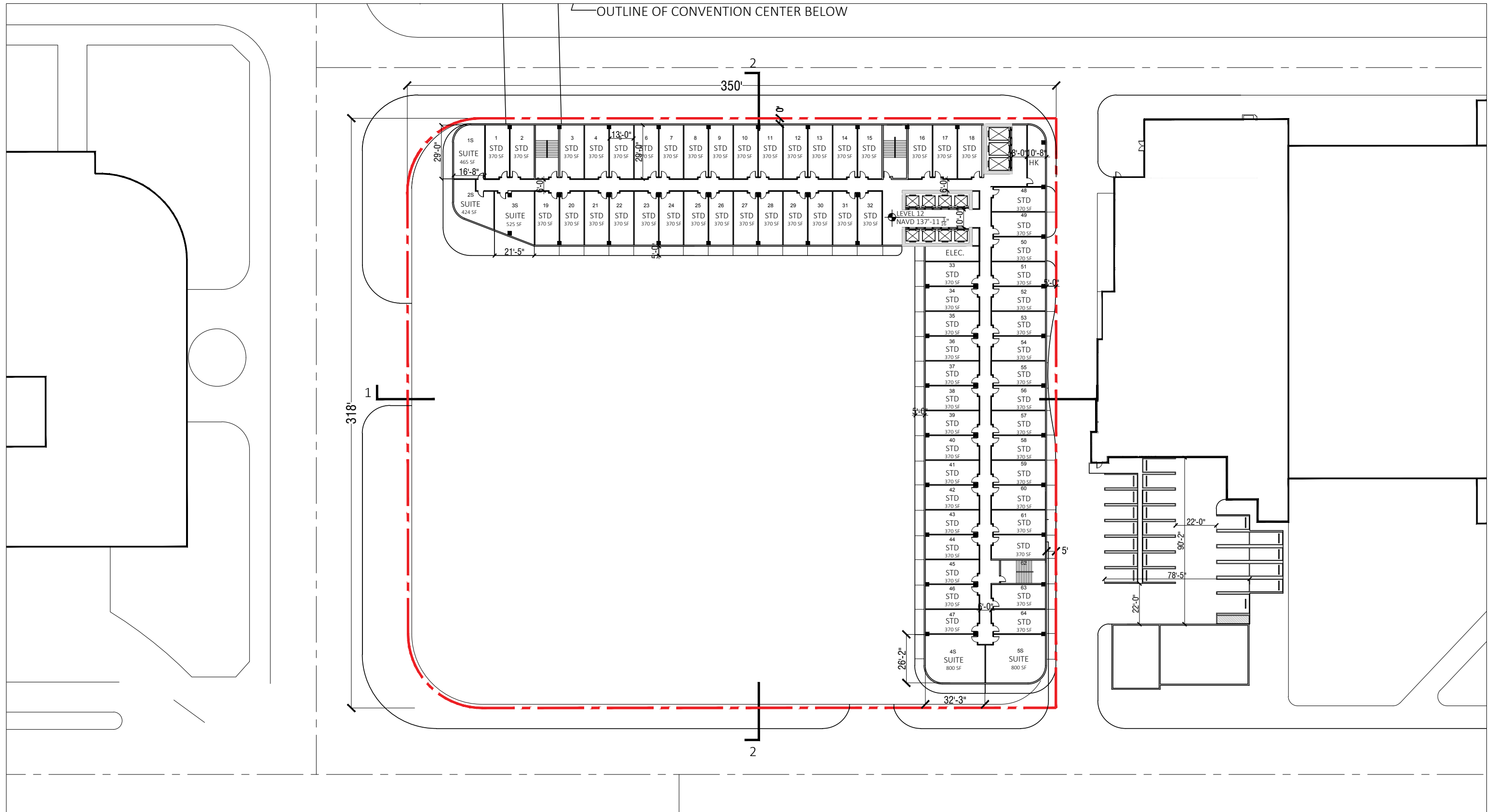

ARQUITECTONICA

2900 Oak Avenue, Miami, FL 33133
 T 305.372.1812 F 305.372.1175

No copies, transmissions, reproductions, or electronic manipulation of any portion of these drawings in whole or in part are to be made without the express written permission of Arquitectonica International. All designs indicated in these drawings are property of Arquitectonica International. All copyrights reserved (c) 2018. The data included in this study is conceptual in nature and will continue to be modified throughout the course of the projects development with the eventual integration of structural, MEP and life safety systems. As these are further refined, the numbers will be adjusted accordingly.

MIAMI BEACH CONVENTION CENTER HOTEL
 CONVENTION CENTER DRIVE & 17TH ST, MIAMI BEACH, FL

**B/W PLAN
 LEVEL 12**

**DATE:
 2019.07.02**

A1-35

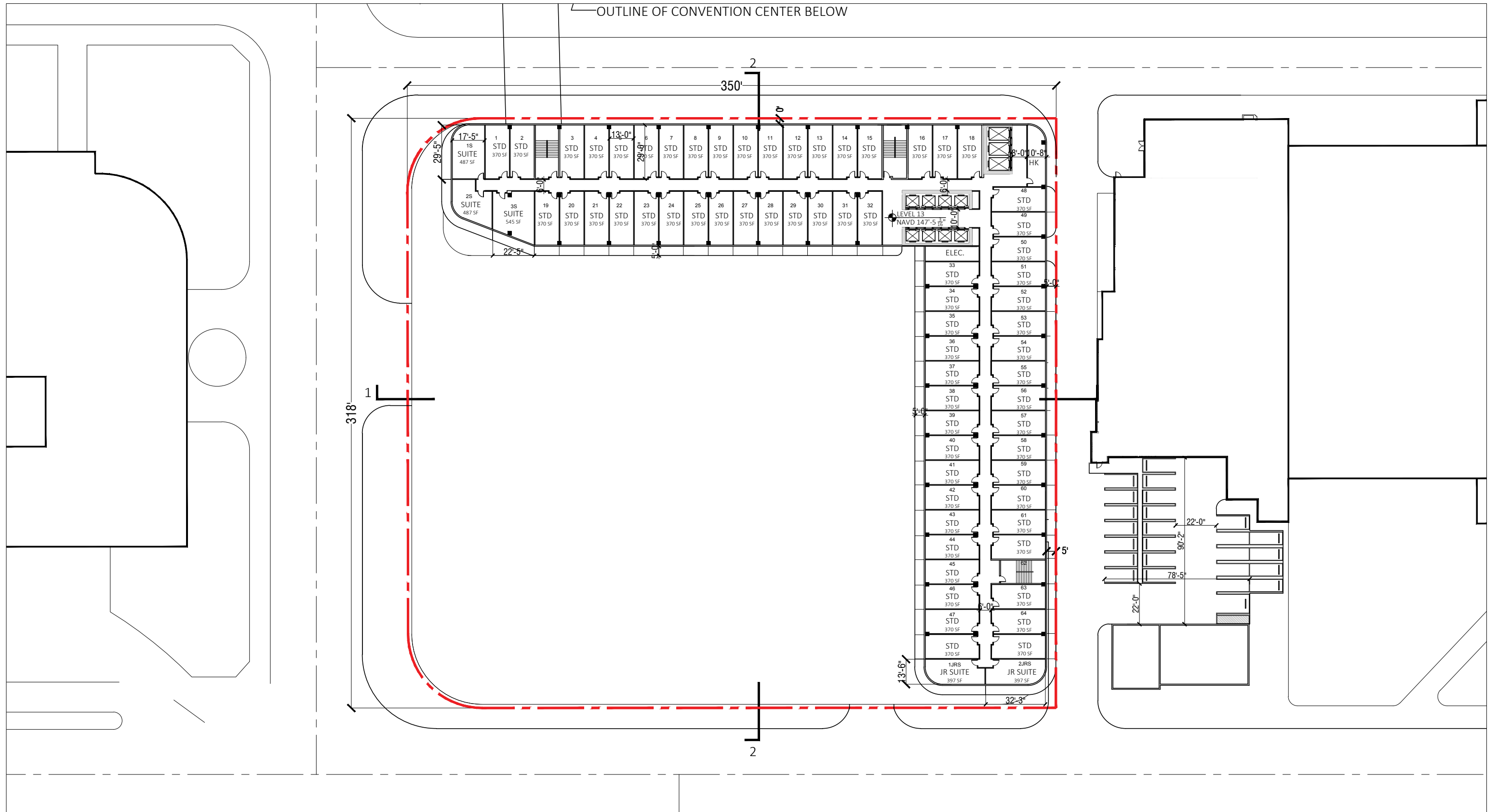

← OUTLINE OF CONVENTION CENTER BELOW



ARQUITECTONICA

2900 Oak Avenue, Miami, FL 33133
 T 305.372.1812 F 305.372.1175

No copies, transmissions, reproductions, or electronic manipulation of any portion of these drawings in whole or in part are to be made without the express written permission of Arquitectonica International. All designs indicated in these drawings are property of Arquitectonica International. All copyrights reserved (c) 2018. The data included in this study is conceptual in nature and will continue to be modified throughout the course of the projects development with the eventual integration of structural, MEP and life safety systems. As these are further refined, the numbers will be adjusted accordingly.

MIAMI BEACH CONVENTION CENTER HOTEL
 CONVENTION CENTER DRIVE & 17TH ST, MIAMI BEACH, FL

**B/W PLAN
 LEVEL 13**

**DATE:
 2019.07.02**

A1-36

OUTLINE OF CONVENTION CENTER BELOW

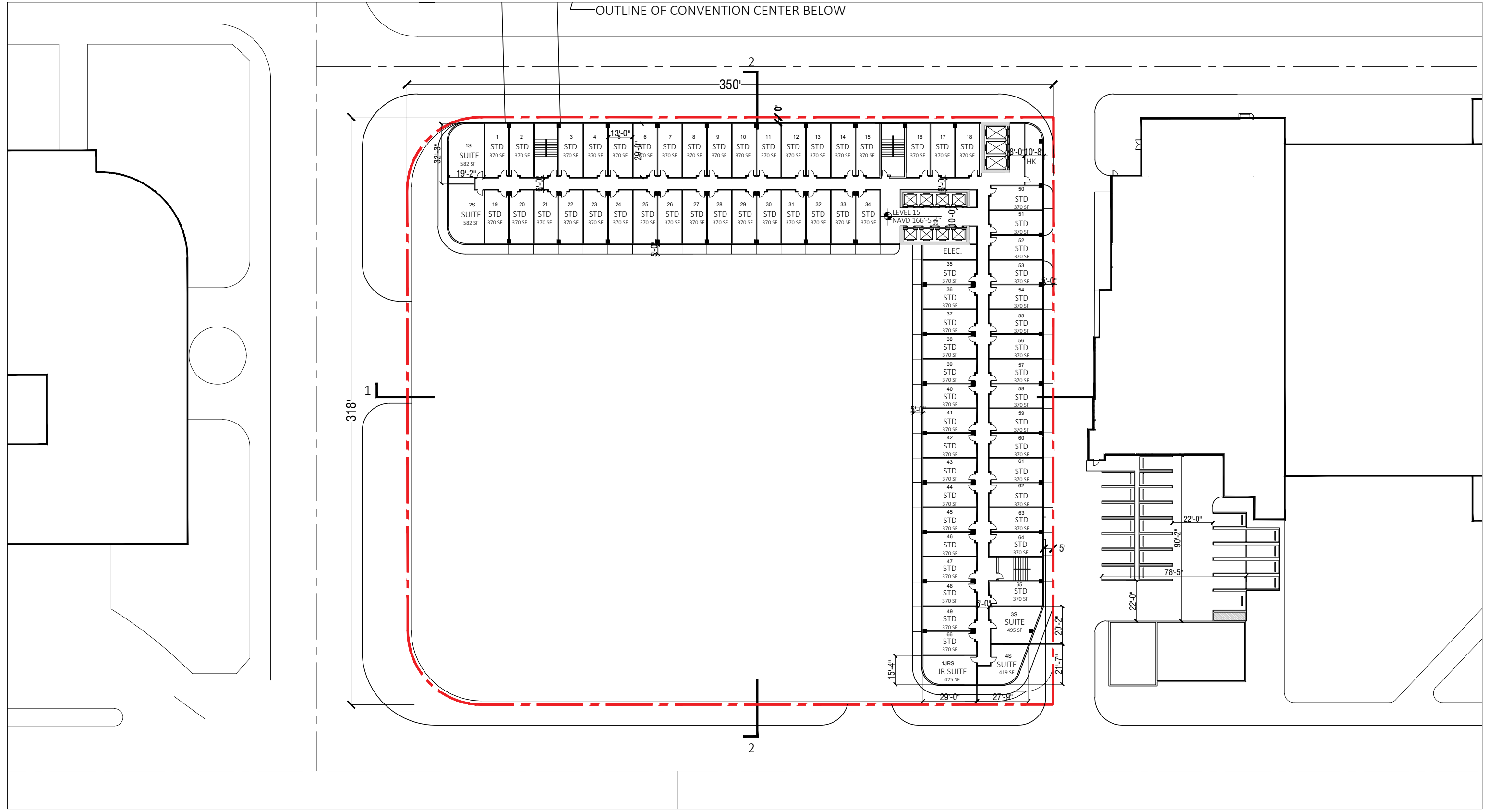

ARQUITECTONICA

2900 Oak Avenue, Miami, FL 33133
T 305.372.1812 F 305.372.1175

No copies, transmissions, reproductions, or electronic manipulation of any portion of these drawings in whole or in part are to be made without the express written permission of Arquitectonica International. All designs indicated in these drawings are property of Arquitectonica International. All copyrights reserved (c) 2018. The data included in this study is conceptual in nature and will continue to be modified throughout the course of the projects development with the eventual integration of structural, MEP and life safety systems. As these are further refined, the numbers will be adjusted accordingly.

MIAMI BEACH CONVENTION CENTER HOTEL
CONVENTION CENTER DRIVE & 17TH ST, MIAMI BEACH, FL

**B/W PLAN
LEVEL 15**

**DATE:
2019.07.02**

A1-38

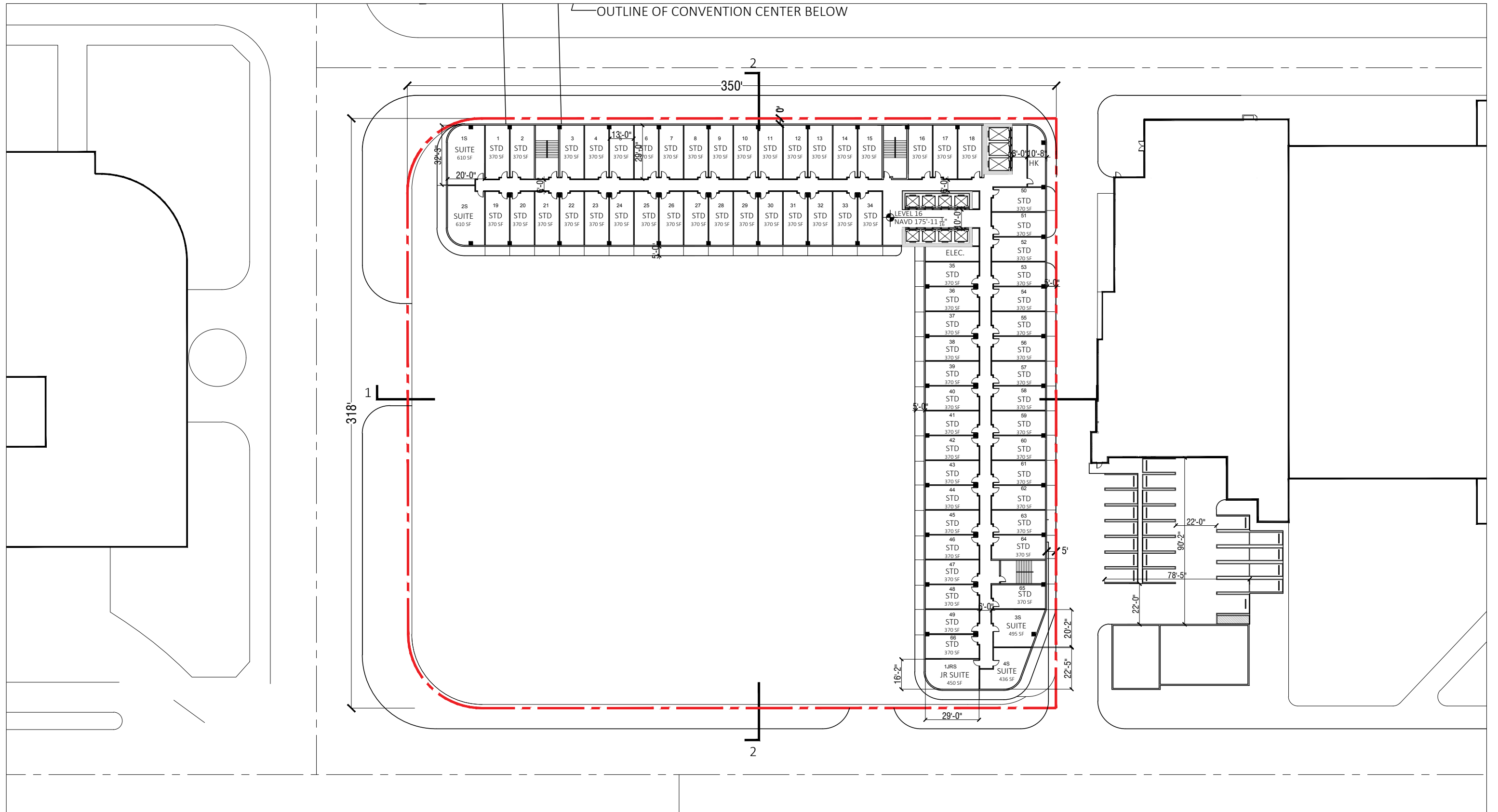

ARQUITECTONICA

2900 Oak Avenue, Miami, FL 33133
 T 305.372.1812 F 305.372.1175

No copies, transmissions, reproductions, or electronic manipulation of any portion of these drawings in whole or in part are to be made without the express written permission of Arquitectonica International. All designs indicated in these drawings are property of Arquitectonica International. All copyrights reserved (c) 2018. The data included in this study is conceptual in nature and will continue to be modified throughout the course of the projects development with the eventual integration of structural, MEP and life safety systems. As these are further refined, the numbers will be adjusted accordingly.

MIAMI BEACH CONVENTION CENTER HOTEL
 CONVENTION CENTER DRIVE & 17TH ST, MIAMI BEACH, FL

**B/W PLAN
 LEVEL 16**

**DATE:
 2019.07.02**

A1-39

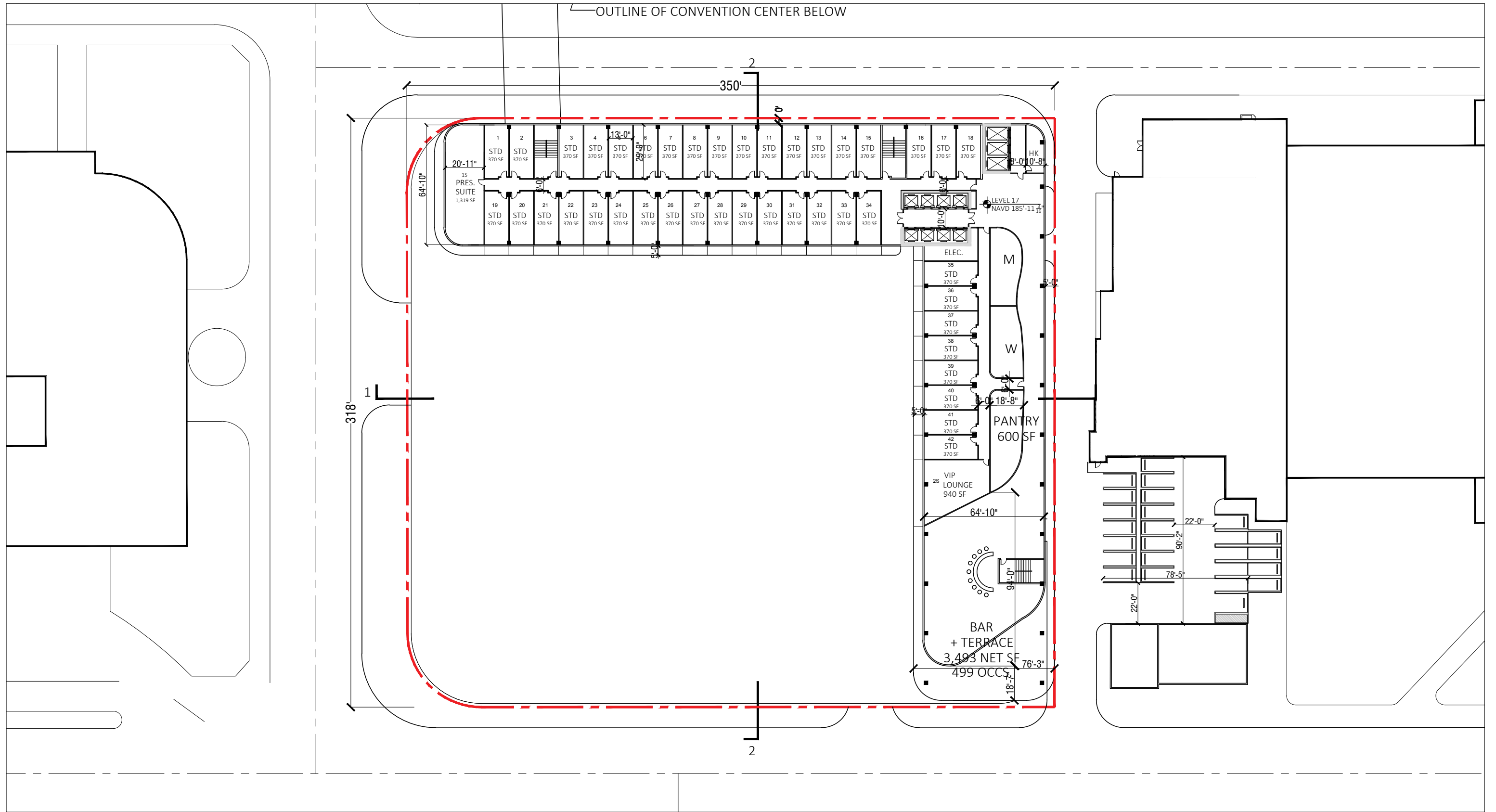

ARQUITECTONICA

2900 Oak Avenue, Miami, FL 33133
 T 305.372.1812 F 305.372.1175

No copies, transmissions, reproductions, or electronic manipulation of any portion of these drawings in whole or in part are to be made without the express written permission of Arquitectonica International. All designs indicated in these drawings are property of Arquitectonica International. All copyrights reserved (c) 2018. The data included in this study is conceptual in nature and will continue to be modified throughout the course of the projects development with the eventual integration of structural, MEP and life safety systems. As these are further refined, the numbers will be adjusted accordingly.

MIAMI BEACH CONVENTION CENTER HOTEL
 CONVENTION CENTER DRIVE & 17TH ST, MIAMI BEACH, FL

**B/W PLAN
 LEVEL 17**

**DATE:
 2019.07.02**

A1-40

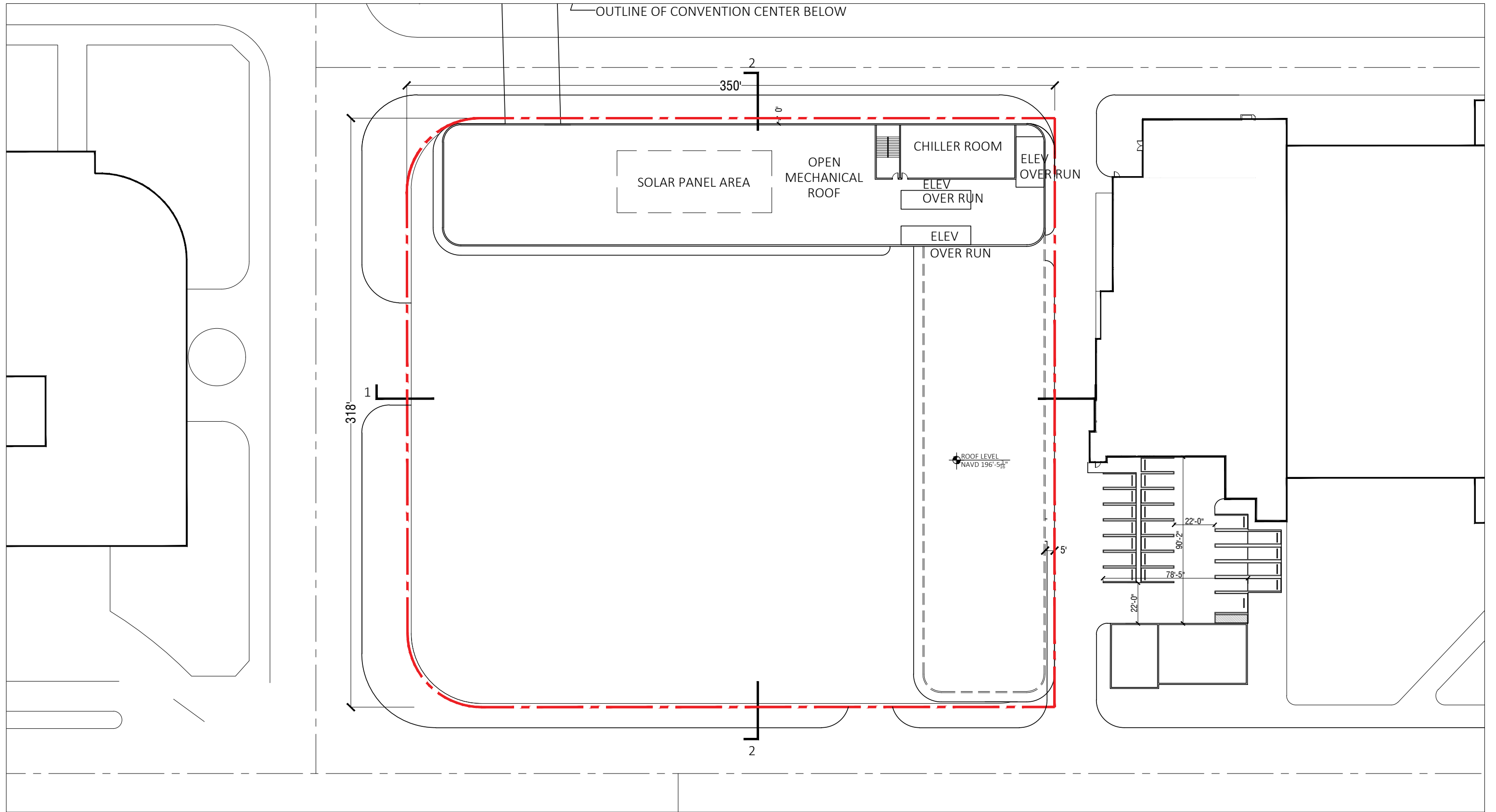

ARQUITECTONICA

2900 Oak Avenue, Miami, FL 33133
 T 305.372.1812 F 305.372.1175

No copies, transmissions, reproductions, or electronic manipulation of any portion of these drawings in whole or in part are to be made without the express written permission of Arquitectonica International. All designs indicated in these drawings are property of Arquitectonica International. All copyrights reserved (c) 2018. The data included in this study is conceptual in nature and will continue to be modified throughout the course of the projects development with the eventual integration of structural, MEP and life safety systems. As these are further refined, the numbers will be adjusted accordingly.

MIAMI BEACH CONVENTION CENTER HOTEL
 CONVENTION CENTER DRIVE & 17TH ST, MIAMI BEACH, FL

**B/W PLAN
 ROOF**

**DATE:
 2019.07.02**

A1-41

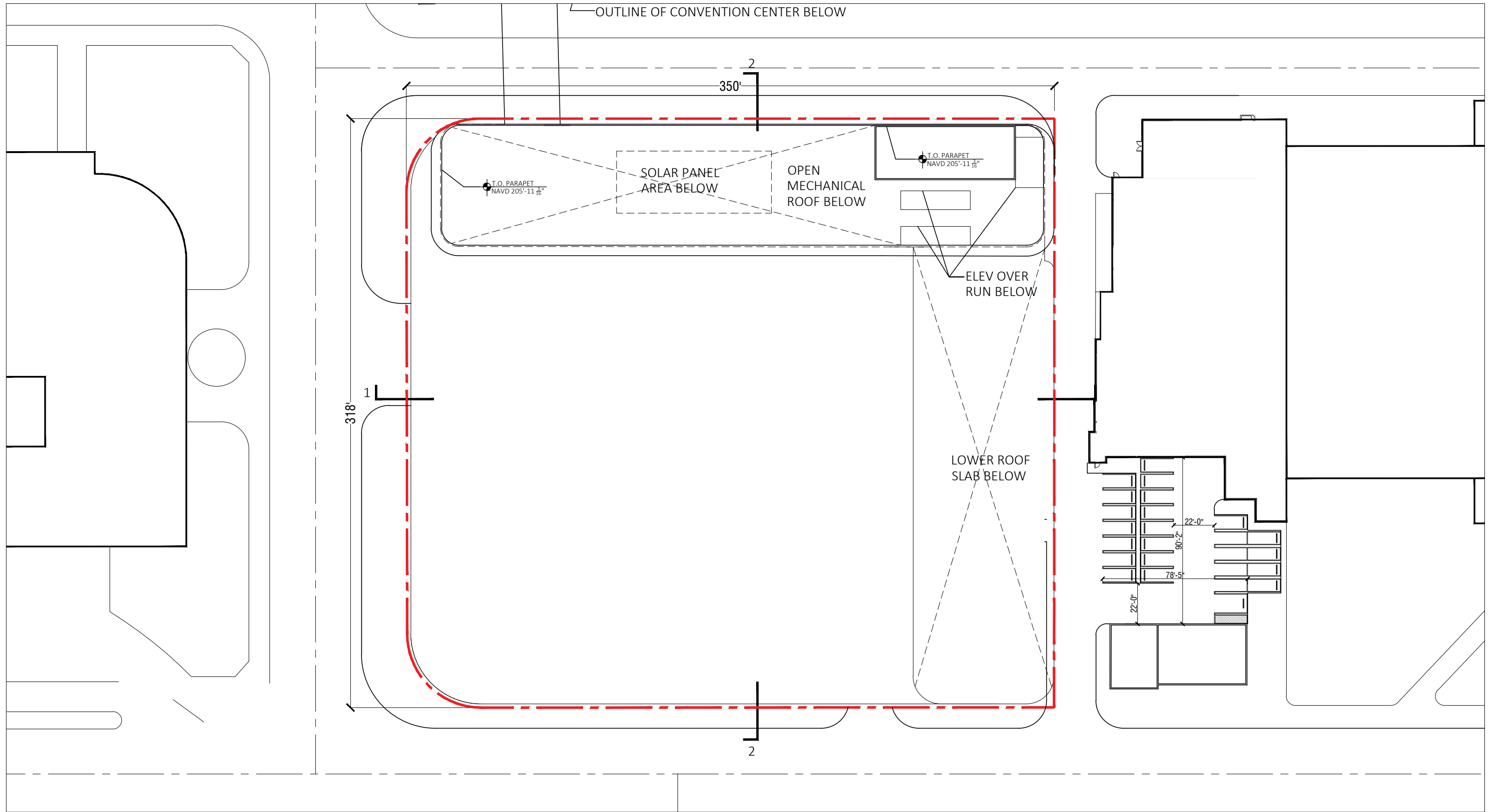

ARQUITECTONICA

2900 Oak Avenue, Miami, FL 33133
 T 305.372.1812 F 305.372.1175

No copies, transmissions, reproductions, or electronic manipulation of any portion of these drawings in whole or in part are to be made without the express written permission of Arquitectonica International. All designs indicated in these drawings are property of Arquitectonica International. All copyrights reserved (c) 2018. The data included in this study is conceptual in nature and will continue to be modified throughout the course of the projects development with the eventual integration of structural, MEP and life safety systems. As these are further refined, the numbers will be adjusted accordingly.

MIAMI BEACH CONVENTION CENTER HOTEL
 CONVENTION CENTER DRIVE & 17TH ST, MIAMI BEACH, FL

**B/W PLAN
 UPPER ROOF**

**DATE:
 2019.07.02**

A1-42



ARQUITECTONICA

2900 Oak Avenue, Miami, FL 33133
 T 305.372.1812 F 305.372.1175

No copies, transmissions, reproductions, or electronic manipulation of any portion of these drawings in whole or in part are to be made without the express written permission of Arquitectonica International. All designs indicated in these drawings are property of Arquitectonica International. All copyrights reserved (c) 2018. The data included in this study is conceptual in nature and will continue to be modified throughout the course of the projects development with the eventual integration of structural, MEP and life safety systems. As these are further refined, the numbers will be adjusted accordingly.

MIAMI BEACH CONVENTION CENTER HOTEL
 CONVENTION CENTER DRIVE & 17TH ST, MIAMI BEACH, FL

MATERIAL BOARD

DATE:
2019.07.02

A2-00



ARQUITECTONICA

2900 Oak Avenue, Miami, FL 33133
 T 305.372.1812 F 305.372.1175

No copies, transmissions, reproductions, or electronic manipulation of any portion of these drawings in whole or in part are to be made without the express written permission of Arquitectonica International. All designs indicated in these drawings are property of Arquitectonica International. All copyrights reserved (c) 2018. The data included in this study is conceptual in nature and will continue to be modified throughout the course of the projects development with the eventual integration of structural, MEP and life safety systems. As these are further refined, the numbers will be adjusted accordingly.

MIAMI BEACH CONVENTION CENTER HOTEL
 CONVENTION CENTER DRIVE & 17TH ST, MIAMI BEACH, FL

RENDERED SOUTH ELEVATION

DATE:
2019.07.02

A2-01



ARQUITECTONICA

2900 Oak Avenue, Miami, FL 33133
 T 305.372.1812 F 305.372.1175

No copies, transmissions, reproductions, or electronic manipulation of any portion of these drawings in whole or in part are to be made without the express written permission of Arquitectonica International. All designs indicated in these drawings are property of Arquitectonica International. All copyrights reserved (c) 2018. The data included in this study is conceptual in nature and will continue to be modified throughout the course of the projects development with the eventual integration of structural, MEP and life safety systems. As these are further refined, the numbers will be adjusted accordingly.

MIAMI BEACH CONVENTION CENTER HOTEL
 CONVENTION CENTER DRIVE & 17TH ST, MIAMI BEACH, FL

RENDERED WEST ELEVATION

DATE:
2019.07.02

A2-02



ARQUITECTONICA

2900 Oak Avenue, Miami, FL 33133
T 305.372.1812 F 305.372.1175

No copies, transmissions, reproductions, or electronic manipulation of any portion of these drawings in whole or in part are to be made without the express written permission of Arquitectonica International. All designs indicated in these drawings are property of Arquitectonica International. All copyrights reserved (c) 2018. The data included in this study is conceptual in nature and will continue to be modified throughout the course of the projects development with the eventual integration of structural, MEP and life safety systems. As these are further refined, the numbers will be adjusted accordingly.

MIAMI BEACH CONVENTION CENTER HOTEL
CONVENTION CENTER DRIVE & 17TH ST, MIAMI BEACH, FL

**STREET ELEVATION
17TH STREET**

**DATE:
2019.07.02**

A2-03

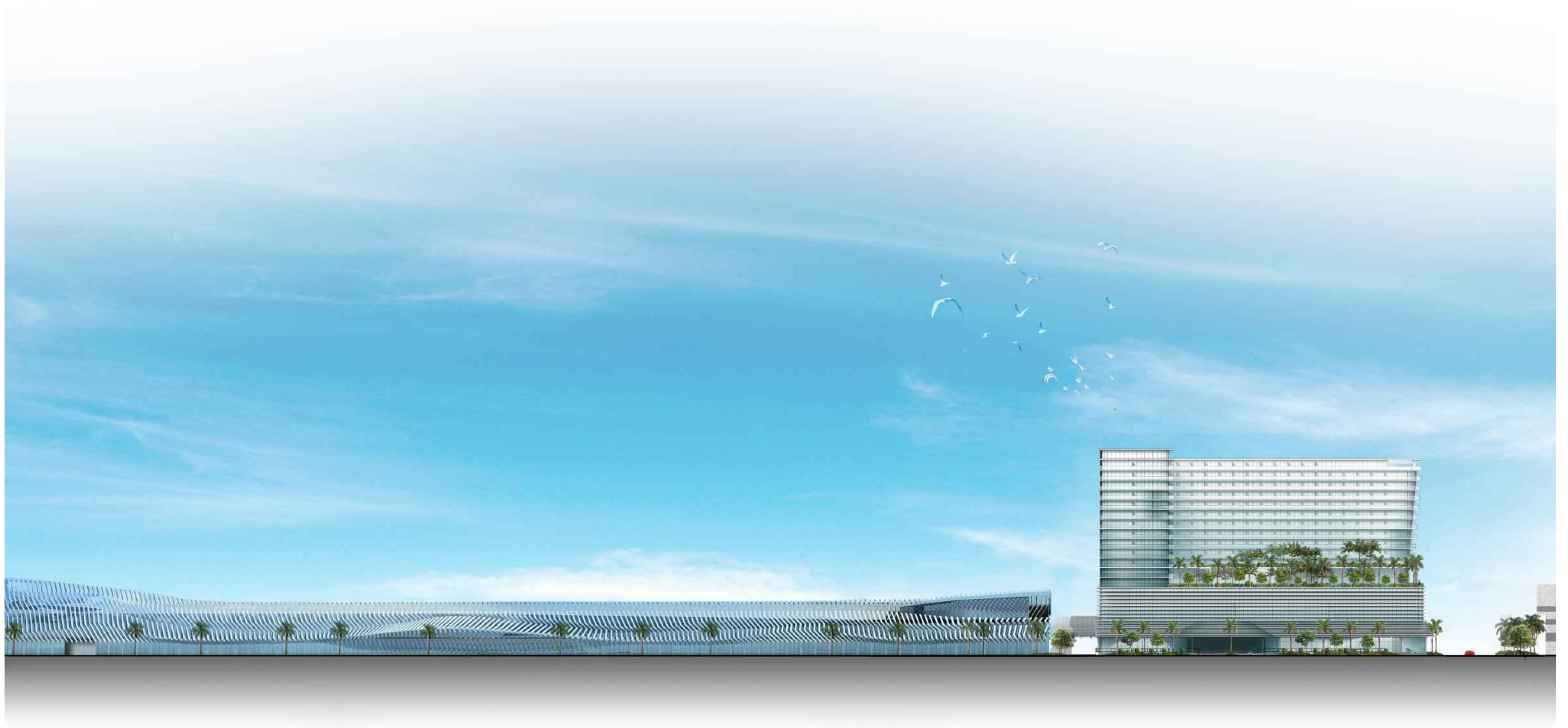

ARQUITECTONICA

2900 Oak Avenue, Miami, FL 33133
T 305.372.1812 F 305.372.1175

No copies, transmissions, reproductions, or electronic manipulation of any portion of these drawings in whole or in part are to be made without the express written permission of Arquitectonica International. All designs indicated in these drawings are property of Arquitectonica International. All copyrights reserved (c) 2018. The data included in this study is conceptual in nature and will continue to be modified throughout the course of the projects development with the eventual integration of structural, MEP and life safety systems. As these are further refined, the numbers will be adjusted accordingly.

MIAMI BEACH CONVENTION CENTER HOTEL
CONVENTION CENTER DRIVE & 17TH ST, MIAMI BEACH, FL

**STREET ELEVATION
CONVENTION CENTER DRIVE**

**DATE:
2019.07.02**

A2-04

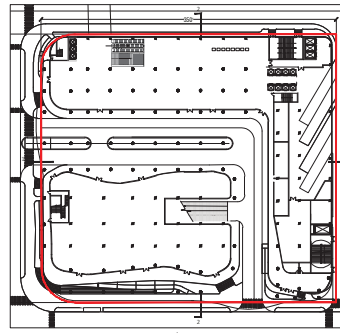

KEY PLAN
NTS.

STUCCO
LIGHT GREY

SLIDING GLASS DOOR

GLASS BALCONY RAILING

PROPERTY LINE

STOREFRONT

GLASS
METAL FIN
COLOR TO COMPLEMENT
CONVENTION CENTER FINIS

METAL MESH

10' SETBACK REQUIRED
FOR PODIUM AND TOWER

EDGE OF
SIDEWALK

CONVENTION CENTER DRIVE
(SIDE, FACING A STREET)

STOREFRONT
CONCRETE STEPS
PER FLOOR PLAN

SLOPED WALKWAY
ALUM. & GLASS
RAILING TYP.

CONC. STEPS PER
FLOOR PLAN

ADA RAMP

DRIVEWAY

5' SETBACK REQUIRED
FOR PODIUM AND TOWER
PROPERTY LINE

NEW PROPOSED ALLEY
(SIDE, INTERIOR)

MECHANICAL AREA BEYOND

FITNESS
BEYOND

RESTAURANT

- T.O. PARAPET
NAVD 205'-11¹/₈"
- 9'-6" ROOF
NAVD 196'-5³/₈"
- 10'-6" LEVEL 17
NAVD 185'-11¹/₈"
- 10' LEVEL 16
NAVD 175'-11¹/₈"
- 9'-6" LEVEL 15
NAVD 166'-5³/₈"
- 9'-6" LEVEL 14
NAVD 156'-11¹/₈"
- 9'-6" LEVEL 13
NAVD 147'-5³/₈"
- 9'-6" LEVEL 12
NAVD 137'-11¹/₈"
- 9'-6" LEVEL 11
NAVD 128'-5³/₈"
- 9'-6" LEVEL 10
NAVD 118'-11¹/₈"
- 9'-6" LEVEL 9
NAVD 109'-5³/₈"
- 9'-6" LEVEL 8
NAVD 99'-11¹/₈"
- 9'-6" LEVEL 7
NAVD 90'-5³/₈"
- 9'-6" LEVEL 6
NAVD 80'-11¹/₈"
- 5' LEVEL 5
NAVD 71'-5³/₈"
- 10' INTERSTITIAL
- 18' LEVEL 4
NAVD 56'-5³/₈"
- LEVEL 3 MEZZ
- 14' LEVEL 3
NAVD 38'-5³/₈"
- 13' LEVEL 2
NAVD 24'-5³/₈"
- BFE+5'
- 4' GROUND LEVEL
1 BFE+1' NAVD 7'-5³/₈"

185'

3'-1" NAVD

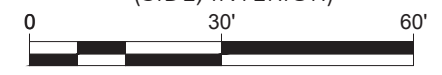

Scale: 1" = 30' - 0"

ARQUITECTONICA

2900 Oak Avenue, Miami, FL 33133
T 305.372.1812 F 305.372.1175

No copies, transmissions, reproductions, or electronic manipulation of any portion of these drawings in whole or in part are to be made without the express written permission of Arquitectonica International. All designs indicated in these drawings are property of Arquitectonica International. All copyrights reserved (c) 2018. The data included in this study is conceptual in nature and will continue to be modified throughout the course of the projects development with the eventual integration of structural, MEP and life safety systems. As these are further refined, the numbers will be adjusted accordingly.

MIAMI BEACH CONVENTION CENTER HOTEL
CONVENTION CENTER DRIVE & 17TH ST, MIAMI BEACH, FL

B/W SOUTH ELEVATION

DATE:
2019.07.02

A2-05

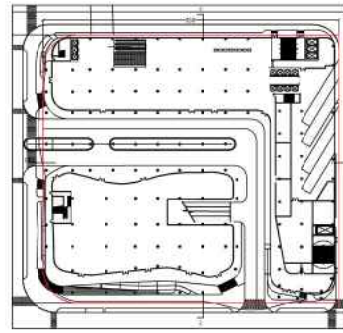

KEY PLAN
NTS.

GLASS / ALUM.TYP.

MECH SCREEN

ROOFTOP BAR

- T.O. PARAPET
NAVD 205'-11¹/₈"
- 9'-6"
- ROOF
NAVD 196'-5³/₈"
- 10'-6"
- LEVEL 17
NAVD 185'-11¹/₈"
- 10'
- LEVEL 16
NAVD 175'-11¹/₈"
- 9'-6"
- LEVEL 15
NAVD 166'-5³/₈"
- 9'-6"
- LEVEL 14
NAVD 156'-11¹/₈"
- 9'-6"
- LEVEL 13
NAVD 147'-5³/₈"
- 9'-6"
- LEVEL 12
NAVD 137'-11¹/₈"
- 9'-6"
- LEVEL 11
NAVD 128'-5³/₈"
- 9'-6"
- LEVEL 10
NAVD 118'-11¹/₈"
- 9'-6"
- LEVEL 9
NAVD 109'-5³/₈"
- 9'-6"
- LEVEL 8
NAVD 99'-11¹/₈"
- 9'-6"
- LEVEL 7
NAVD 90'-5³/₈"
- 9'-6"
- LEVEL 6
NAVD 80'-11¹/₈"
- 19'
- LEVEL 5
NAVD 71'-5³/₈"
- 5'
- INTERSTITIAL
- 10'
- LEVEL 4
NAVD 56'-5³/₈"
- 18'
- LEVEL 3 MEZZ
NAVD 38'-5³/₈"
- 64'
- LEVEL 3
NAVD 38'-5³/₈"
- 14'
- LEVEL 2
NAVD 24'-5³/₈"
- 5'-7"
- STOREFRONT
- 13'
- BFE+5'
- 4'GROUND LEVEL
BFE+1' NAVD 7'-5³/₈"
- 3'-1" NAVD

STUCCO
LIGHT GREY

SLIDING GLASS DOOR

GLASS BALCONY RAILING

PROPERTY LINE

GLASS

METAL FIN
COLOR TO COMPLEMENT
CONVENTION CENTER FINIS

METAL MESH

STOREFRONT

PROPERTY LINE

FITNESS & RESTAURANT AREAS BEYOND

ALUM. & GLASS
RAILING TYP.
ADA RAMP

EDGE OF
SIDEWALK

SEE SITE PLAN
SERVICE ROAD (REAR)

CONC. STEPS AS
PER FLOOR PLAN

SLOPE 5%
DRIVEWAY

SLOPE 5%
DRIVEWAY

ADA RAMP

SPANDREL

STOREFRONT

10' SETBACK REQUIRED
FOR PODIUM AND TOWER
EDGE OF SIDEWALK

SEE SITE PLAN
17TH STREET (FRONT)

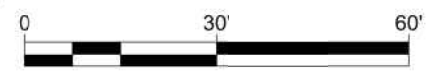

Scale: 1" = 30' - 0"

ARQUITECTONICA

2900 Oak Avenue, Miami, FL 33133
T 305.372.1812 F 305.372.1175

No copies, transmissions, reproductions, or electronic manipulation of any portion of these drawings in whole or in part are to be made without the express written permission of Arquitectonica International. All designs indicated in these drawings are property of Arquitectonica International. All copyrights reserved (c) 2018. The data included in this study is conceptual in nature and will continue to be modified throughout the course of the projects development with the eventual integration of structural, MEP and life safety systems. As these are further refined, the numbers will be adjusted accordingly.

MIAMI BEACH CONVENTION CENTER HOTEL
CONVENTION CENTER DRIVE & 17TH ST, MIAMI BEACH, FL

B/W WEST ELEVATION

DATE:
2019.07.02

A2-06

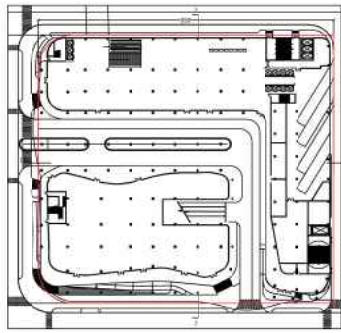

KEY PLAN
NTS.

STUCCO
LIGHT GREY

SLIDING GLASS DOOR

GLASS BALCONY RAILING

PROPERTY LINE

METAL FIN
COLOR TO COMPLEMENT
CONVENTION CENTER FINNS

STUCCO WITH REVEAL

10' SETBACK REQUIRED
FOR PODIUM & TOWER

STEPS BEYOND

EDGE OF
SIDEWALK

SEE SITE PLAN

17TH STREET (FRONT)

STOREFRONT

ALUM. & GLASS RAILING TYP.

ROOFTOP BAR

MECH SCREEN

LOADING
DOCKS

LOADING
DOCKS

ALUM. & GLASS RAILING TYP.

CONC. STEPS AS PER FLOOR PLAN

EDGE OF SIDEWALK

GLASS / ALUM.TYP.

T.O. PARAPET

NAVD 205'-11¹¹/₁₆"

9'-6"

ROOF

NAVD 196'-5⁵/₁₆"

10'-6"

LEVEL 17

NAVD 185'-11¹¹/₁₆"

10'

LEVEL 16

NAVD 175'-11¹¹/₁₆"

9'-6"

LEVEL 15

NAVD 166'-5⁵/₁₆"

9'-6"

LEVEL 14

NAVD 156'-11¹¹/₁₆"

9'-6"

LEVEL 13

NAVD 147'-5⁵/₁₆"

9'-6"

LEVEL 12

NAVD 137'-11¹¹/₁₆"

9'-6"

LEVEL 11

NAVD 128'-5⁵/₁₆"

9'-6"

LEVEL 10

NAVD 118'-11¹¹/₁₆"

9'-6"

LEVEL 9

NAVD 109'-5⁵/₁₆"

9'-6"

LEVEL 8

NAVD 99'-11¹¹/₁₆"

9'-6"

LEVEL 7

NAVD 90'-5⁵/₁₆"

9'-6"

LEVEL 6

NAVD 80'-11¹¹/₁₆"

9'-6"

LEVEL 5

NAVD 71'-5⁵/₁₆"

5'

INTERSTITIAL

10'

LEVEL 4

NAVD 56'-5⁵/₁₆"

13'

LEVEL 3 MEZZ

NAVD 38'-5⁵/₁₆"

14'

LEVEL 3

NAVD 24'-5⁵/₁₆"

13'

LEVEL 2

NAVD 7'-5⁵/₁₆"

4' BFE+5'

4' GROUND LEVEL

1 BFE+1' NAVD 7'-5⁵/₁₆"

3'-1" NAVD

BOH AREA TYP.

PROPERTY LINE

STOREFRONT TYP.

0' SETBACK REQUIRED
FOR PODIUM AND
TOWER

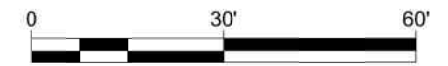

ARQUITECTONICA

2900 Oak Avenue, Miami, FL 33133
T 305.372.1812 F 305.372.1175

No copies, transmissions, reproductions, or electronic manipulation of any portion of these drawings in whole or in part are to be made without the express written permission of Arquitectonica International. All designs indicated in these drawings are property of Arquitectonica International. All copyrights reserved (c) 2018. The data included in this study is conceptual in nature and will continue to be modified throughout the course of the projects development with the eventual integration of structural, MEP and life safety systems. As these are further refined, the numbers will be adjusted accordingly.

MIAMI BEACH CONVENTION CENTER HOTEL
CONVENTION CENTER DRIVE & 17TH ST, MIAMI BEACH, FL

B/W EAST ELEVATION

DATE:
2019.07.02

A2-07

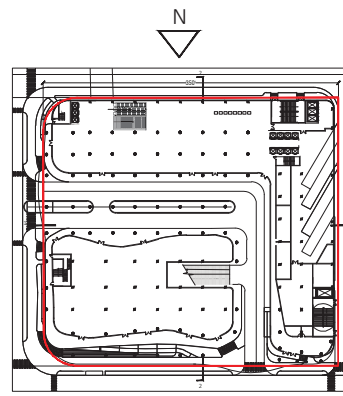

KEY PLAN
NTS.

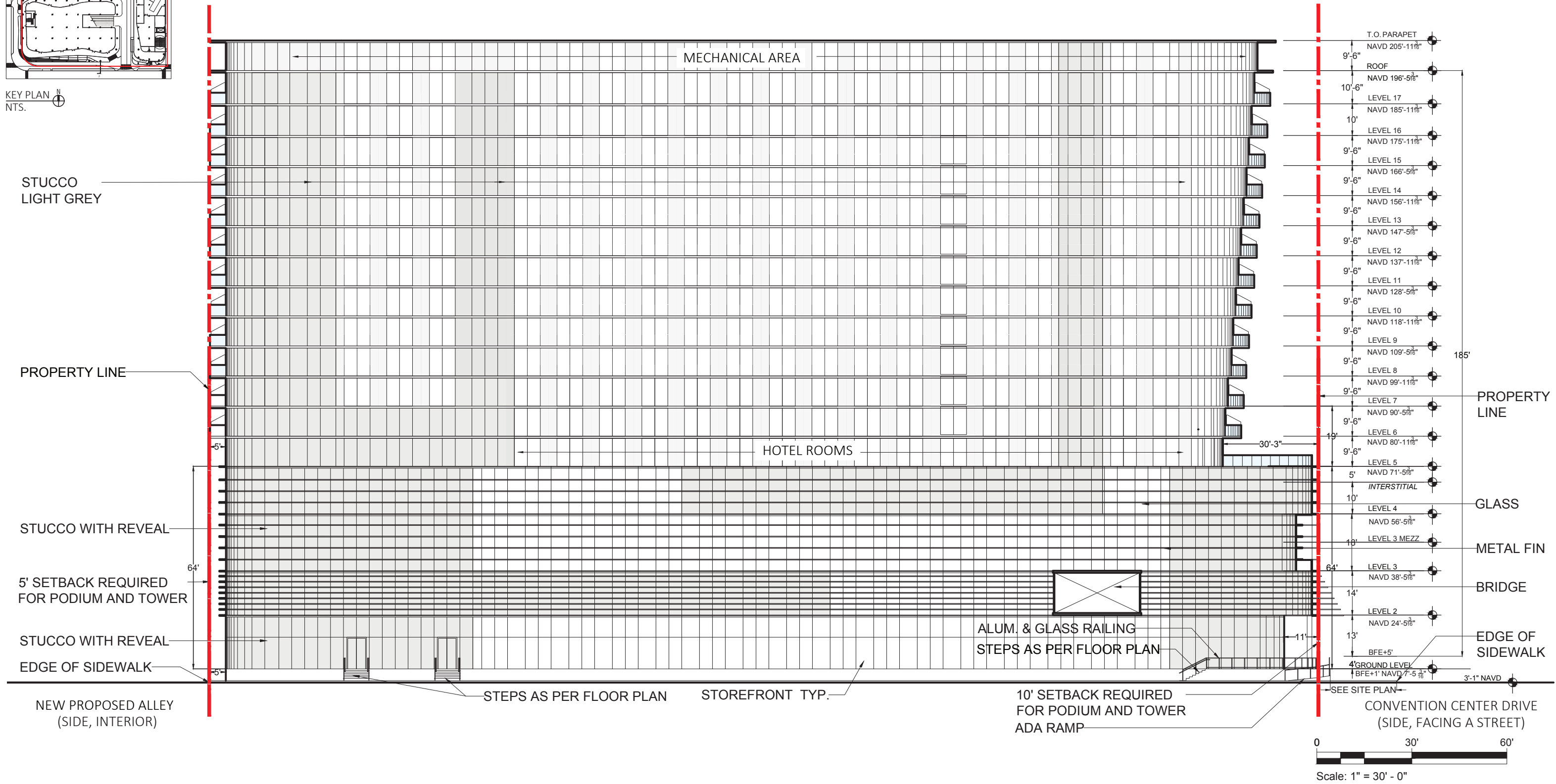

ARQUITECTONICA

2900 Oak Avenue, Miami, FL 33133
T 305.372.1812 F 305.372.1175

No copies, transmissions, reproductions, or electronic manipulation of any portion of these drawings in whole or in part are to be made without the express written permission of Arquitectonica International. All designs indicated in these drawings are property of Arquitectonica International. All copyrights reserved (c) 2018. The data included in this study is conceptual in nature and will continue to be modified throughout the course of the projects development with the eventual integration of structural, MEP and life safety systems. As these are further refined, the numbers will be adjusted accordingly.

MIAMI BEACH CONVENTION CENTER HOTEL
CONVENTION CENTER DRIVE & 17TH ST, MIAMI BEACH, FL

B/W NORTH ELEVATION

DATE:
2019.07.02

A2-08

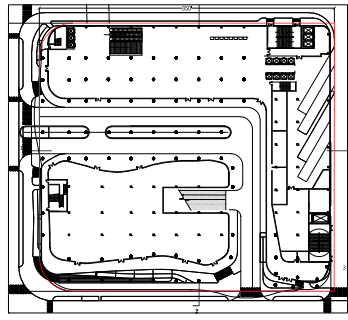

KEY PLAN
NTS.

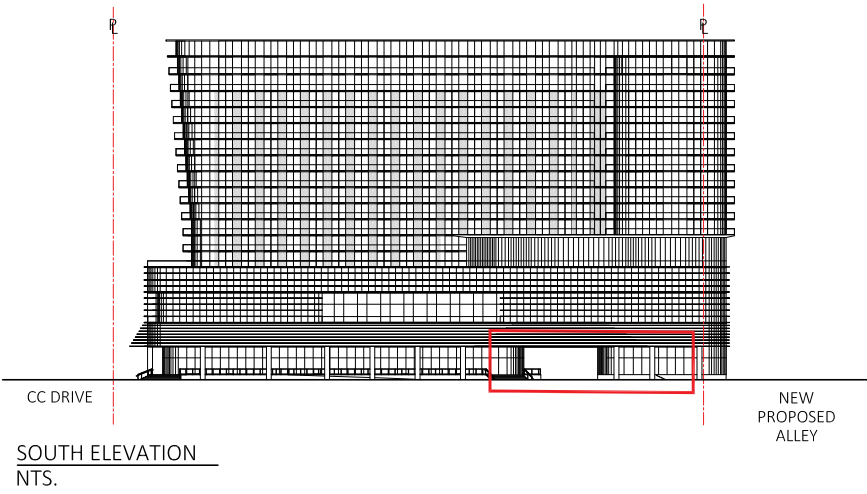

SOUTH ELEVATION
NTS.

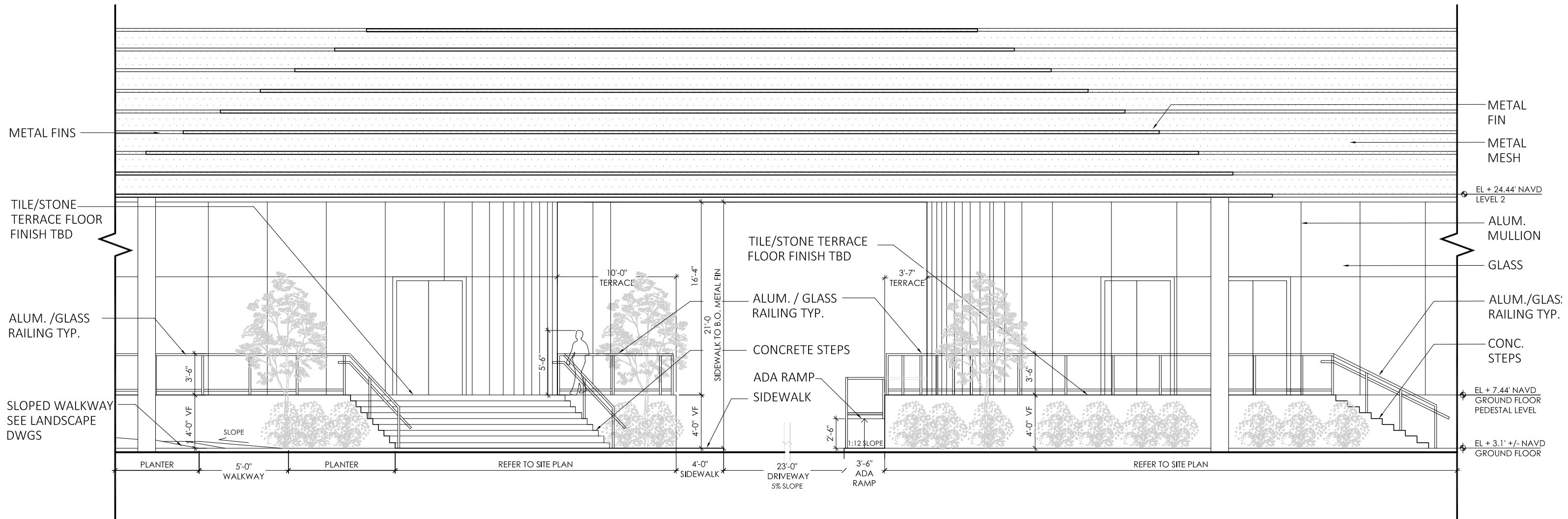

ENLARGED SOUTH ELEVATION (17TH STREET)
SCALE: 1/8" = 1'-0"

ARQUITECTONICA

2900 Oak Avenue, Miami, FL 33133
T 305.372.1812 F 305.372.1175

No copies, transmissions, reproductions, or electronic manipulation of any portion of these drawings in whole or in part are to be made without the express written permission of Arquitectonica International. All designs indicated in these drawings are property of Arquitectonica International. All copyrights reserved (c) 2018. The data included in this study is conceptual in nature and will continue to be modified throughout the course of the projects development with the eventual integration of structural, MEP and life safety systems. As these are further refined, the numbers will be adjusted accordingly.

MIAMI BEACH CONVENTION CENTER HOTEL
CONVENTION CENTER DRIVE & 17TH ST, MIAMI BEACH, FL

ENLARGED GROUND FLOOR ELEVATION

DATE:
2019.07.02

A2-09

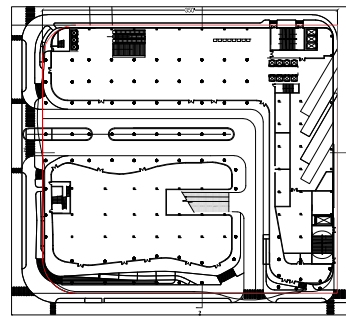

KEY PLAN
NTS.

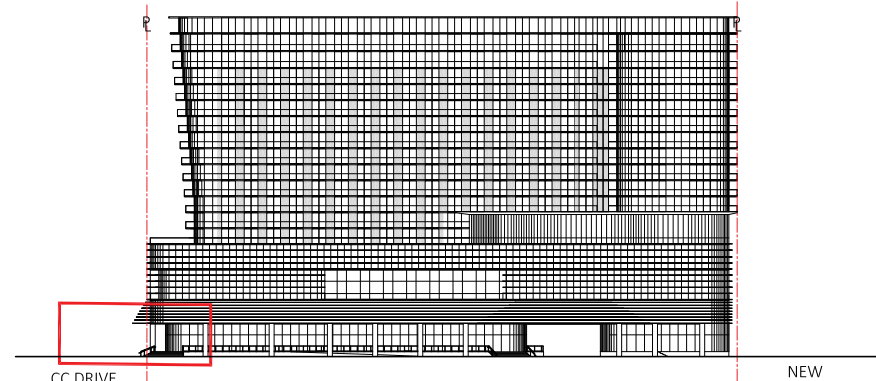

SOUTH ELEVATION
NTS.

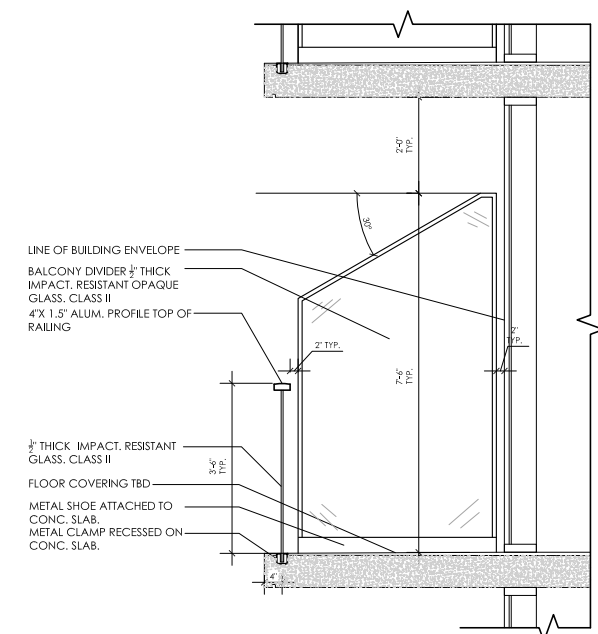

TYPICAL BALCONY DIVIDER
SCALE: 1/4" = 1'-0"

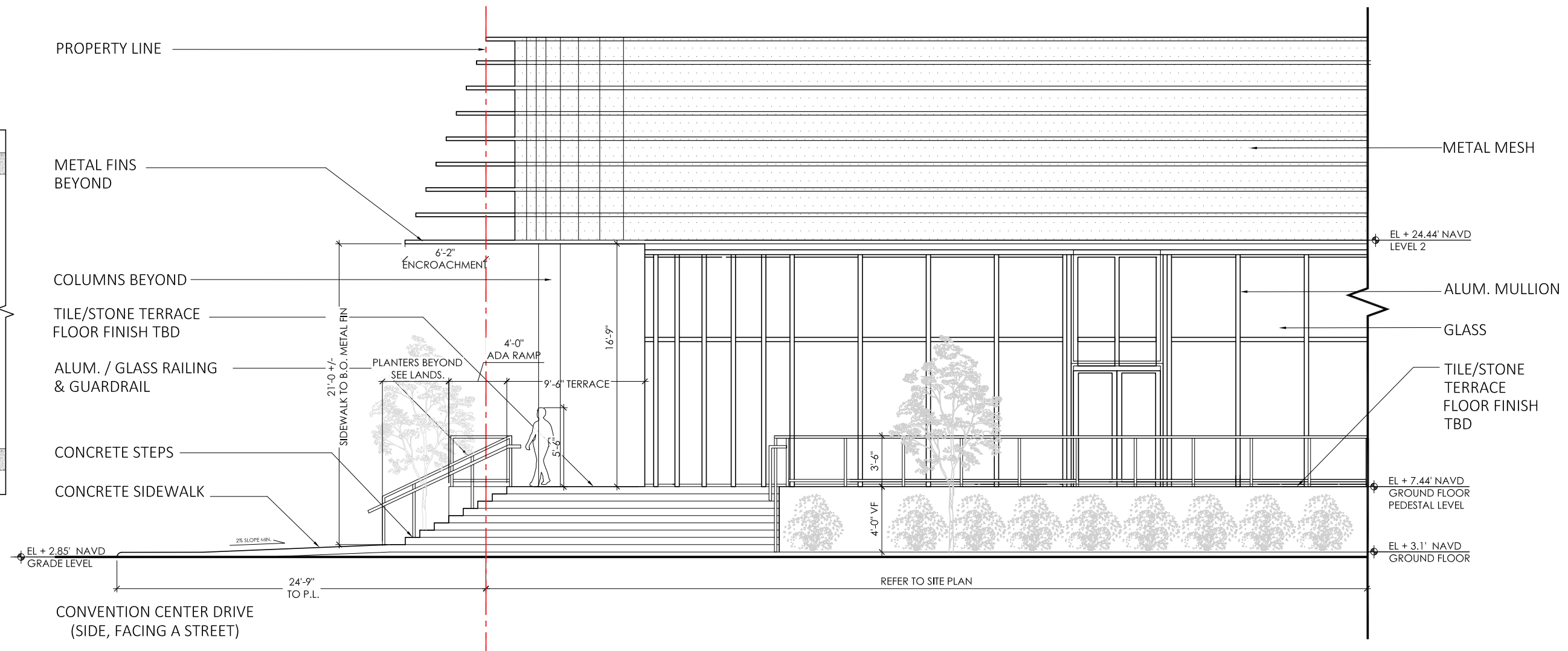

ENLARGED SOUTH ELEVATION (17TH STREET & CC DRIVE)
SCALE: 1/8" = 1'-0"

ARQUITECTONICA

2900 Oak Avenue, Miami, FL 33133
T 305.372.1812 F 305.372.1175

No copies, transmissions, reproductions, or electronic manipulation of any portion of these drawings in whole or in part are to be made without the express written permission of Arquitectonica International. All designs indicated in these drawings are property of Arquitectonica International. All copyrights reserved (c) 2018. The data included in this study is conceptual in nature and will continue to be modified throughout the course of the projects development with the eventual integration of structural, MEP and life safety systems. As these are further refined, the numbers will be adjusted accordingly.

MIAMI BEACH CONVENTION CENTER HOTEL
CONVENTION CENTER DRIVE & 17TH ST, MIAMI BEACH, FL

**ENLARGED GROUND FLOOR ELEVATION
/ STOREFRONT SYSTEM**

DATE:
2019.07.02

A2-10

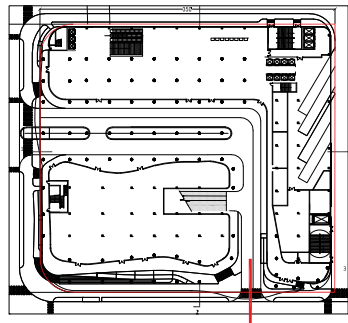

KEY PLAN
NTS.

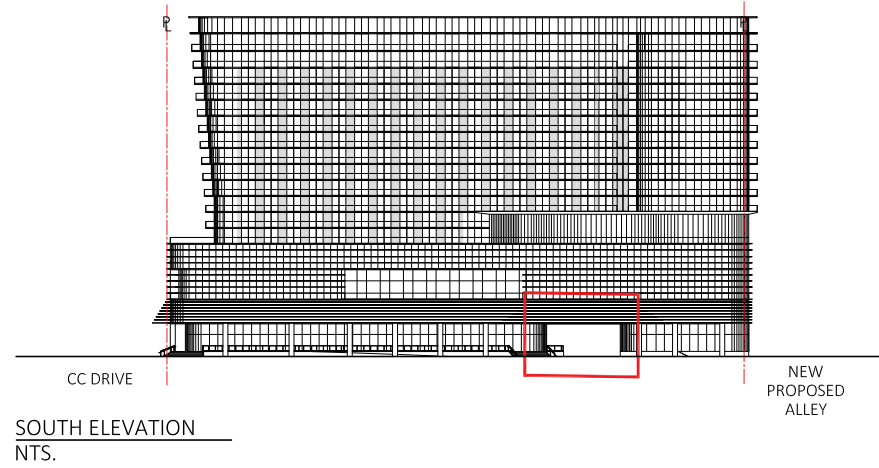

SOUTH ELEVATION
NTS.

ALL RAILINGS TO BE AS PER MANUFACTURE'S SPECIFICATIONS. CONDITIONS MAY VARY ON DIFFERENT LOCATIONS. UNDER SEPARATE PERMIT

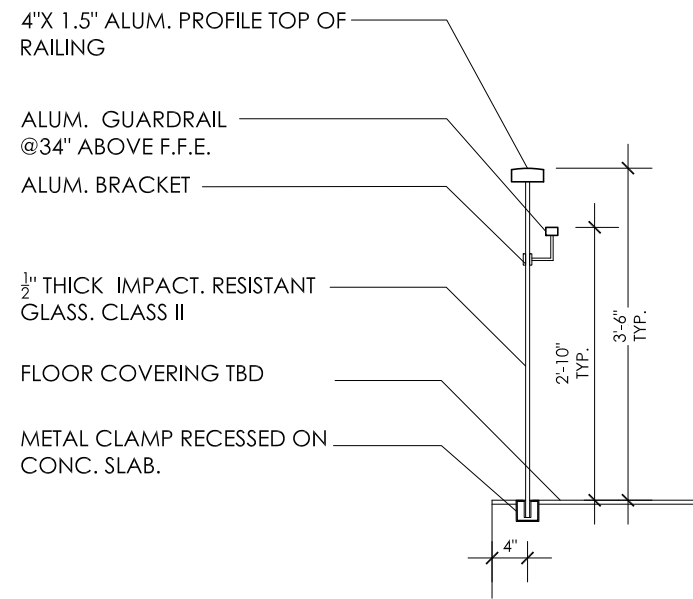

TYPICAL RAILING DETAIL
SCALE: 1/2" = 1'-0"

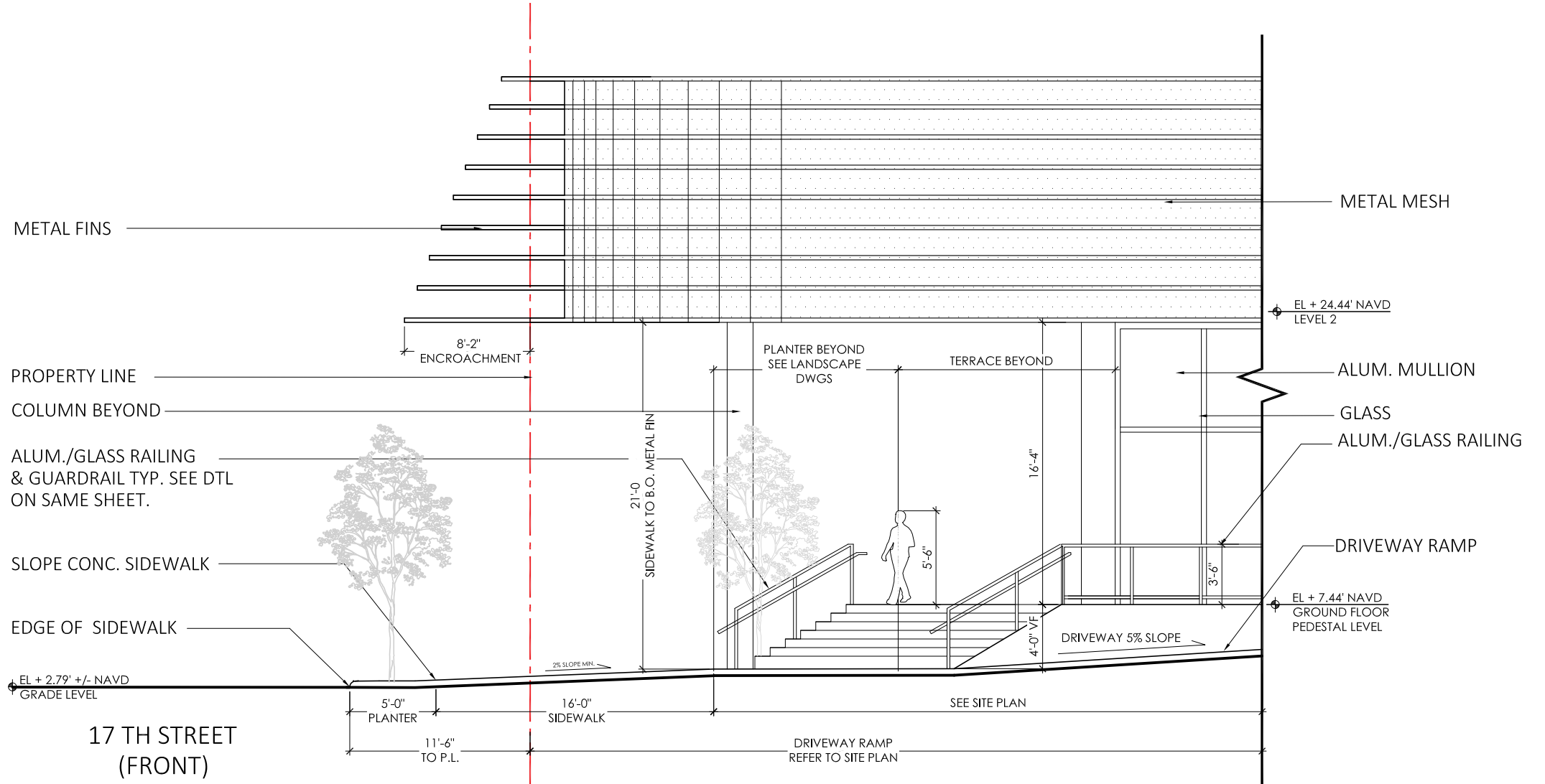

ENLARGED ELEVATION (17TH ST. & DRIVEWAY RAMP)
SCALE: 1/8" = 1'-0"

ARQUITECTONICA

2900 Oak Avenue, Miami, FL 33133
T 305.372.1812 F 305.372.1175

No copies, transmissions, reproductions, or electronic manipulation of any portion of these drawings in whole or in part are to be made without the express written permission of Arquitectonica International. All designs indicated in these drawings are property of Arquitectonica International. All copyrights reserved (c) 2018. The data included in this study is conceptual in nature and will continue to be modified throughout the course of the projects development with the eventual integration of structural, MEP and life safety systems. As these are further refined, the numbers will be adjusted accordingly.

MIAMI BEACH CONVENTION CENTER HOTEL
CONVENTION CENTER DRIVE & 17TH ST, MIAMI BEACH, FL

ENLARGED DETAILS

DATE:
2019.07.02

A2-11

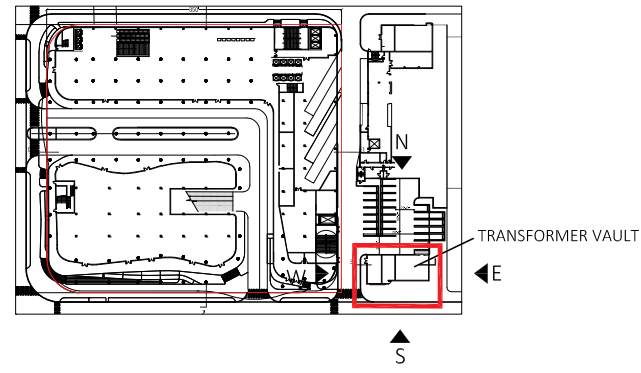

KEY PLAN
NTS.

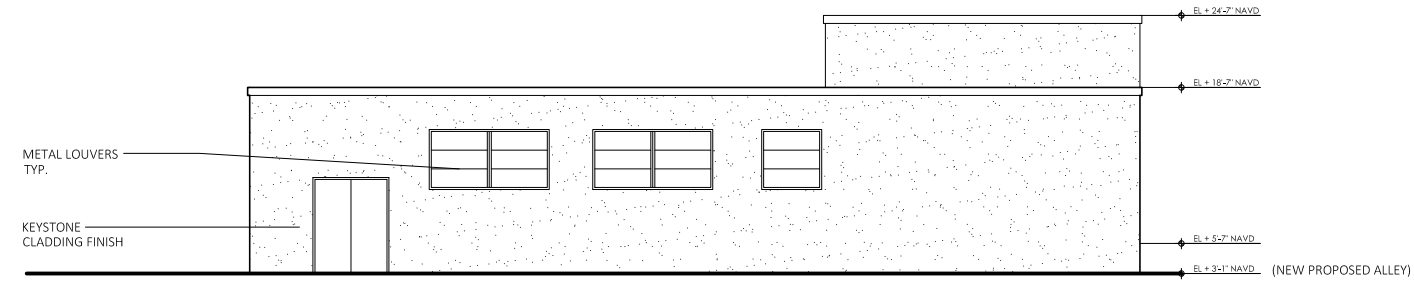

TRANSFORMER VAULT NORTH ELEVATION
SCALE: 1/16" = 1'-0"

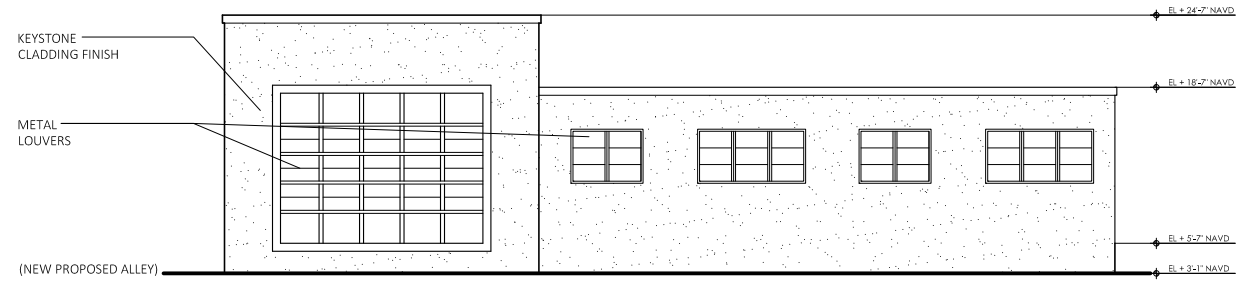

TRANSFORMER VAULT SOUTH ELEVATION
SCALE: 1/16" = 1'-0"

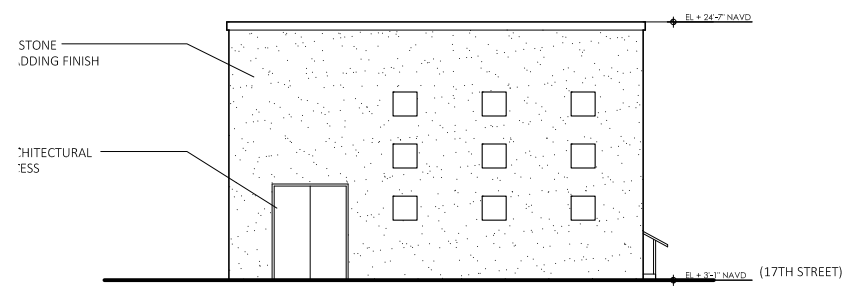

TRANSFORMER VAULT WEST ELEVATION
SCALE: 1/16" = 1'-0"

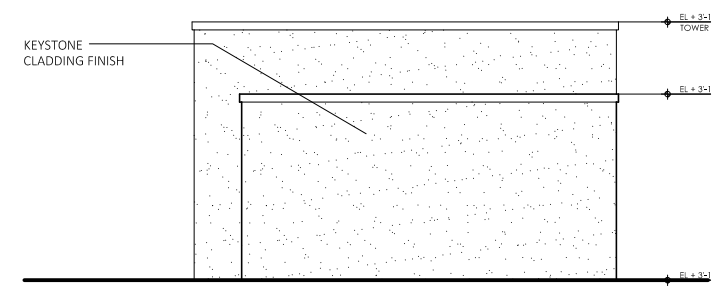

TRANSFORMER VAULT EAST ELEVATION
SCALE: 1/16" = 1'-0"

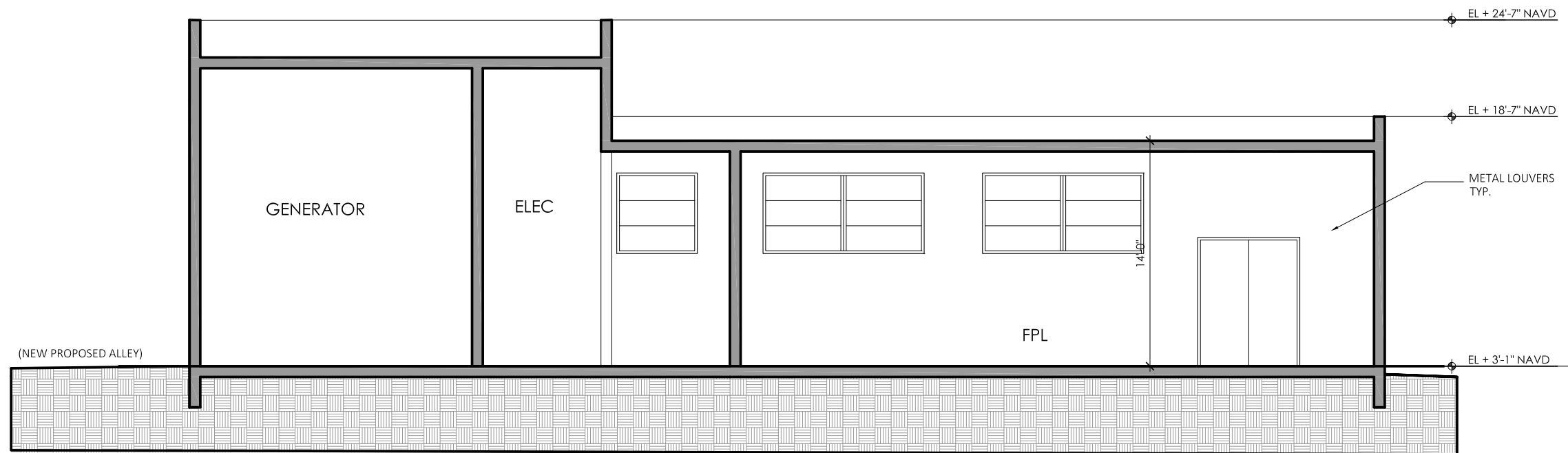

SECTION 3 - TRANSFORMER VAULT

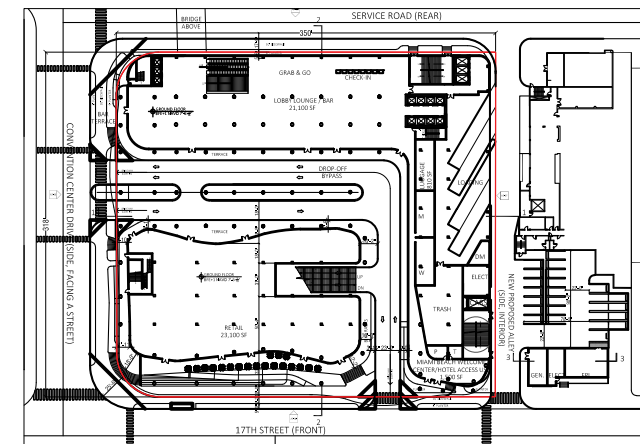

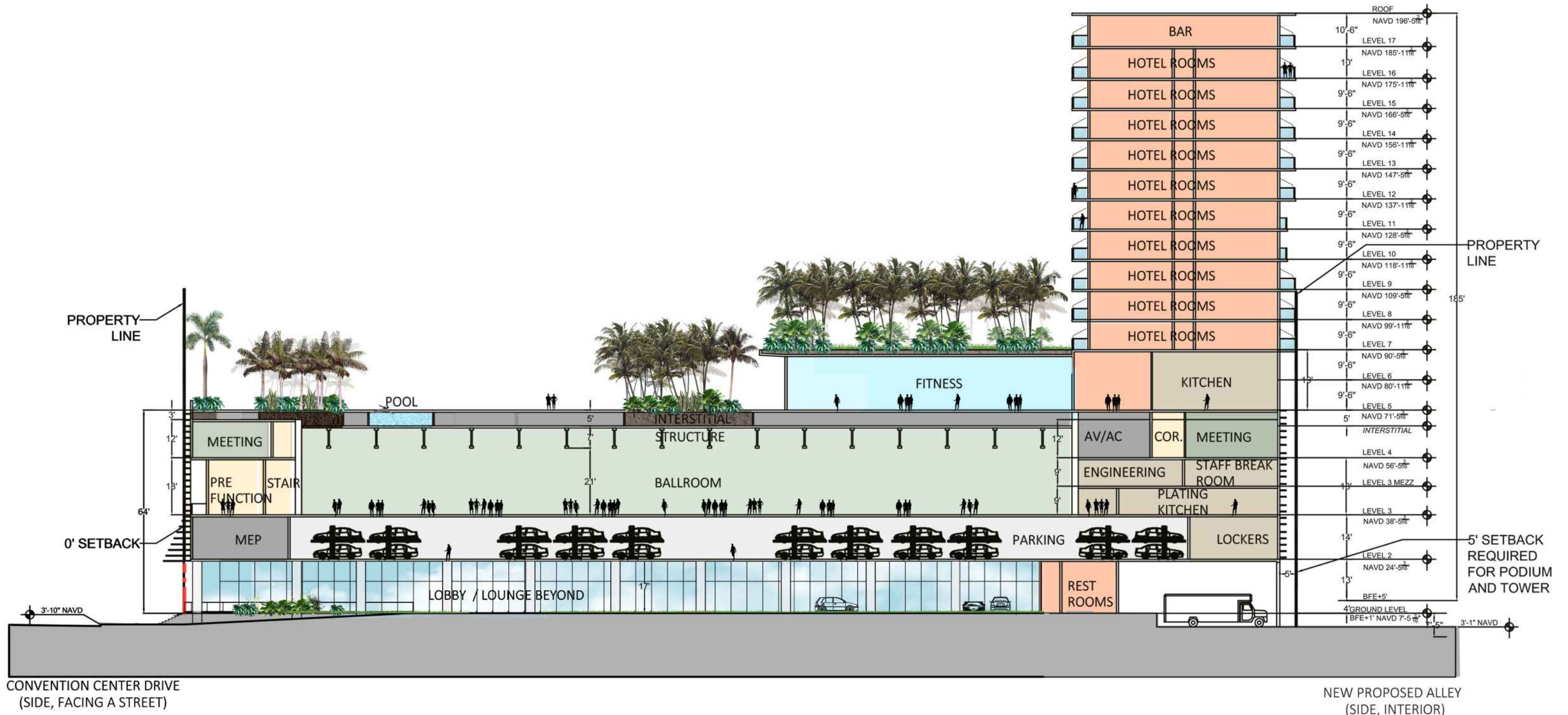

ARQUITECTONICA

2900 Oak Avenue, Miami, FL 33133
 T 305.372.1812 F 305.372.1175

No copies, transmissions, reproductions, or electronic manipulation of any portion of these drawings in whole or in part are to be made without the express written permission of Arquitectonica International. All designs indicated in these drawings are property of Arquitectonica International. All copyrights reserved (c) 2018. The data included in this study is conceptual in nature and will continue to be modified throughout the course of the projects development with the eventual integration of structural, MEP and life safety systems. As these are further refined, the numbers will be adjusted accordingly.

MIAMI BEACH CONVENTION CENTER HOTEL
 CONVENTION CENTER DRIVE & 17TH ST, MIAMI BEACH, FL

SECTION 1-1

DATE:
2019.07.02

A3-00

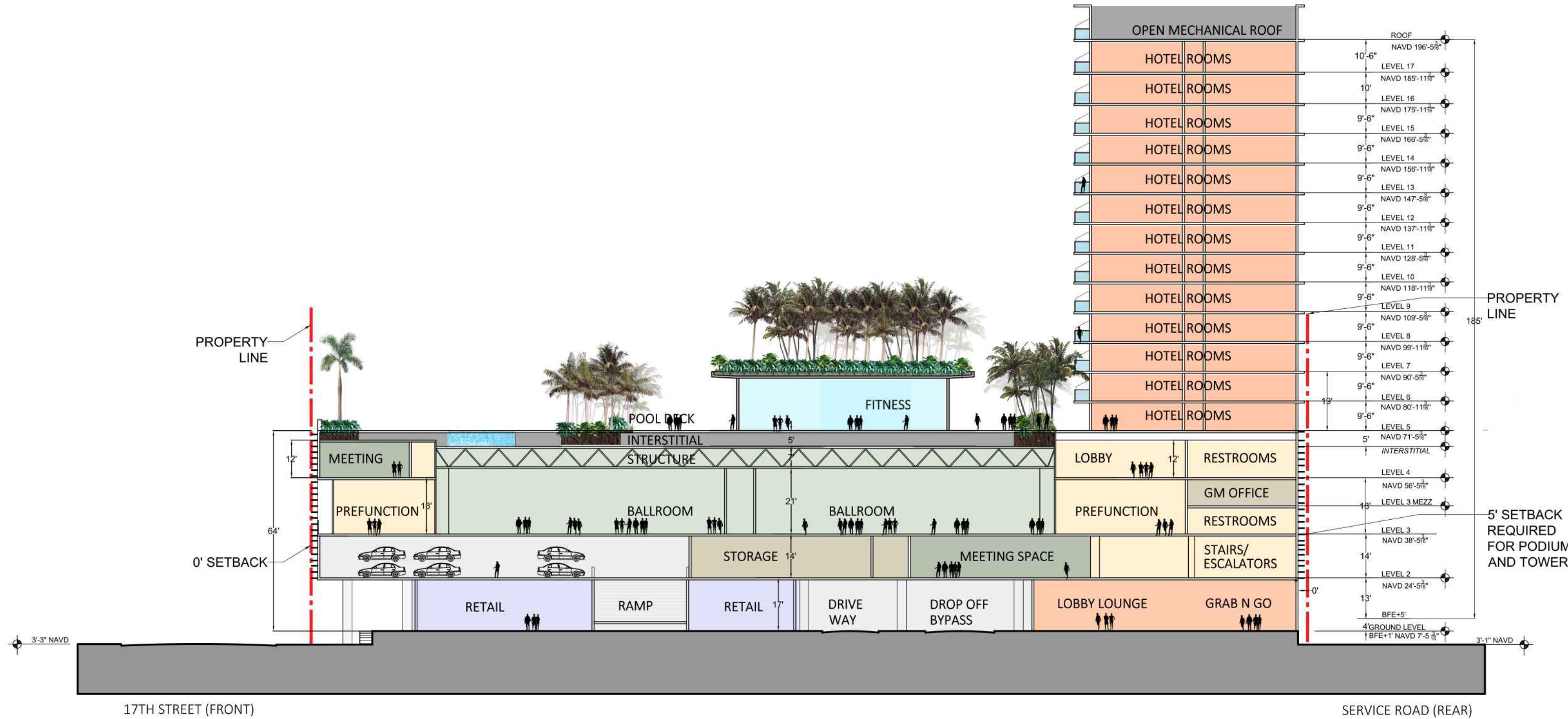

ARQUITECTONICA

2900 Oak Avenue, Miami, FL 33133
 T 305.372.1812 F 305.372.1175

No copies, transmissions, reproductions, or electronic manipulation of any portion of these drawings in whole or in part are to be made without the express written permission of Arquitectonica International. All designs indicated in these drawings are property of Arquitectonica International. All copyrights reserved (c) 2018. The data included in this study is conceptual in nature and will continue to be modified throughout the course of the projects development with the eventual integration of structural, MEP and life safety systems. As these are further refined, the numbers will be adjusted accordingly.

MIAMI BEACH CONVENTION CENTER HOTEL
 CONVENTION CENTER DRIVE & 17TH ST, MIAMI BEACH, FL

SECTION 2-2

DATE:
2019.07.02

A3-01



ARQUITECTONICA

2900 Oak Avenue, Miami, FL 33133
T 305.372.1812 F 305.372.1175

No copies, transmissions, reproductions, or electronic manipulation of any portion of these drawings in whole or in part are to be made without the express written permission of Arquitectonica International. All designs indicated in these drawings are property of Arquitectonica International. All copyrights reserved (c) 2018. The data included in this study is conceptual in nature and will continue to be modified throughout the course of the project's development with the eventual integration of structural, MEP and life safety systems. As these are further refined, the numbers will be adjusted accordingly.

MIAMI BEACH CONVENTION CENTER HOTEL
CONVENTION CENTER DRIVE & 17TH ST, MIAMI BEACH, FL

RENDERING 01

DATE:
2019.07.02

A4-00



ARQUITECTONICA

2900 Oak Avenue, Miami, FL 33133
T 305.372.1812 F 305.372.1175

No copies, transmissions, reproductions, or electronic manipulation of any portion of these drawings in whole or in part are to be made without the express written permission of Arquitectonica International. All designs indicated in these drawings are property of Arquitectonica International. All copyrights reserved (c) 2018. The data included in this study is conceptual in nature and will continue to be modified throughout the course of the projects development with the eventual integration of structural, MEP and life safety systems. As these are further refined, the numbers will be adjusted accordingly.

MIAMI BEACH CONVENTION CENTER HOTEL
CONVENTION CENTER DRIVE & 17TH ST, MIAMI BEACH, FL

RENDERING 02

DATE:
2019.07.02

A4-01



ARQUITECTONICA

2900 Oak Avenue, Miami, FL 33133
T 305.372.1812 F 305.372.1175

No copies, transmissions, reproductions, or electronic manipulation of any portion of these drawings in whole or in part are to be made without the express written permission of Arquitectonica International. All designs indicated in these drawings are property of Arquitectonica International. All copyrights reserved (c) 2018. The data included in this study is conceptual in nature and will continue to be modified throughout the course of the projects development with the eventual integration of structural, MEP and life safety systems. As these are further refined, the numbers will be adjusted accordingly.

MIAMI BEACH CONVENTION CENTER HOTEL
CONVENTION CENTER DRIVE & 17TH ST, MIAMI BEACH, FL

RENDERING 03

DATE:
2019.07.02

A4-02



ARQUITECTONICA

2900 Oak Avenue, Miami, FL 33133
T 305.372.1812 F 305.372.1175

No copies, transmissions, reproductions, or electronic manipulation of any portion of these drawings in whole or in part are to be made without the express written permission of Arquitectonica International. All designs indicated in these drawings are property of Arquitectonica International. All copyrights reserved (c) 2018. The data included in this study is conceptual in nature and will continue to be modified throughout the course of the projects development with the eventual integration of structural, MEP and life safety systems. As these are further refined, the numbers will be adjusted accordingly.

MIAMI BEACH CONVENTION CENTER HOTEL
CONVENTION CENTER DRIVE & 17TH ST, MIAMI BEACH, FL

RENDERING 05

DATE:
2019.07.02

A4-03



ARQUITECTONICA

2900 Oak Avenue, Miami, FL 33133
T 305.372.1812 F 305.372.1175

No copies, transmissions, reproductions, or electronic manipulation of any portion of these drawings in whole or in part are to be made without the express written permission of Arquitectonica International. All designs indicated in these drawings are property of Arquitectonica International. All copyrights reserved (c) 2018. The data included in this study is conceptual in nature and will continue to be modified throughout the course of the projects development with the eventual integration of structural, MEP and life safety systems. As these are further refined, the numbers will be adjusted accordingly.

MIAMI BEACH CONVENTION CENTER HOTEL
CONVENTION CENTER DRIVE & 17TH ST, MIAMI BEACH, FL

RENDERING 09

DATE:
2019.07.02

A4-06

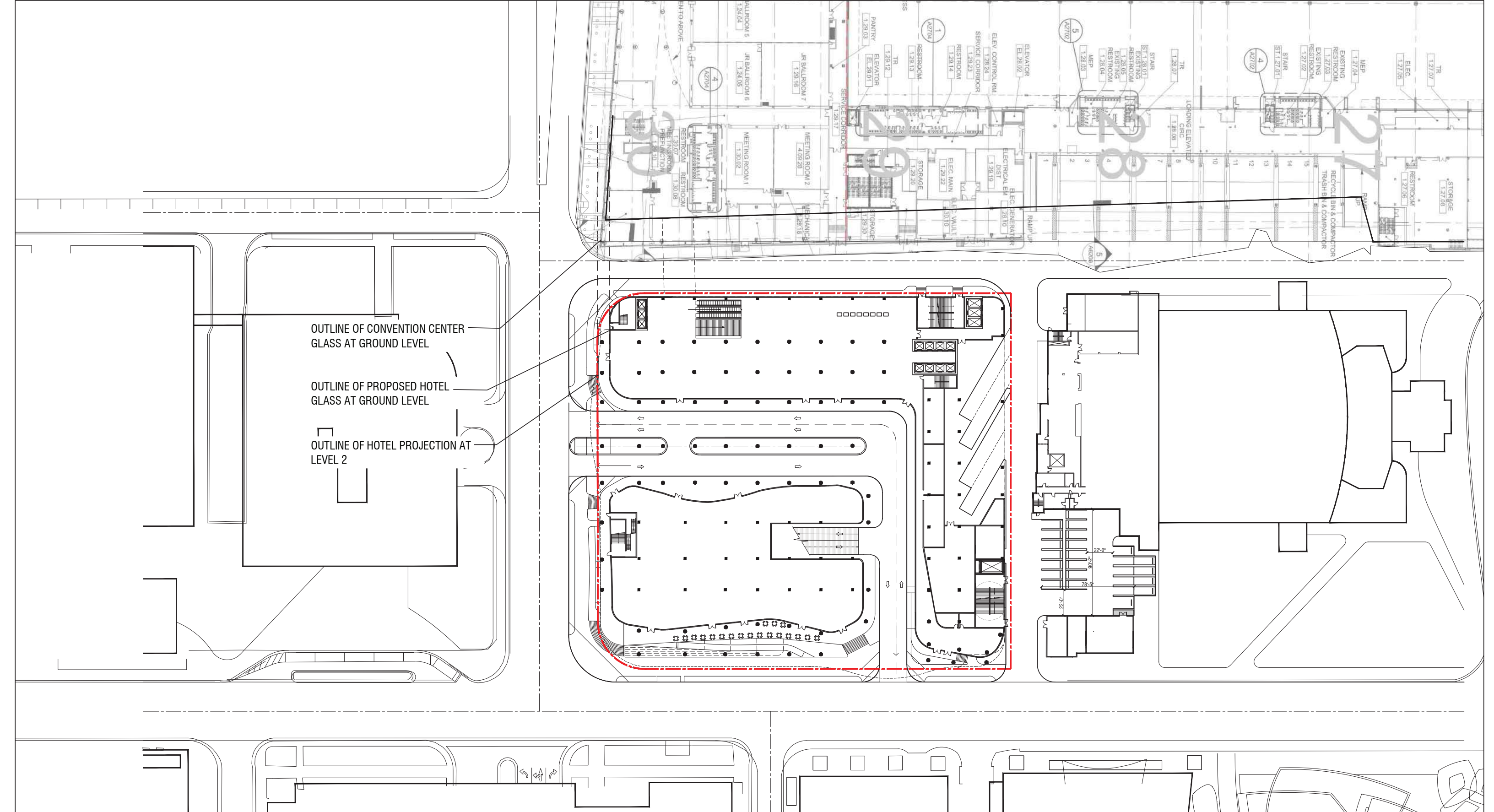

ARQUITECTONICA

2900 Oak Avenue, Miami, FL 33133
 T 305.372.1812 F 305.372.1175

No copies, transmissions, reproductions, or electronic manipulation of any portion of these drawings in whole or in part are to be made without the express written permission of Arquitectonica International. All designs indicated in these drawings are property of Arquitectonica International. All copyrights reserved (c) 2018. The data included in this study is conceptual in nature and will continue to be modified throughout the course of the projects development with the eventual integration of structural, MEP and life safety systems. As these are further refined, the numbers will be adjusted accordingly.

MIAMI BEACH CONVENTION CENTER HOTEL
 CONVENTION CENTER DRIVE & 17TH ST, MIAMI BEACH, FL

**ALIGNMENT DIAGRAM
 GROUND LEVEL**

**DATE:
 2019.07.02**

A5-01

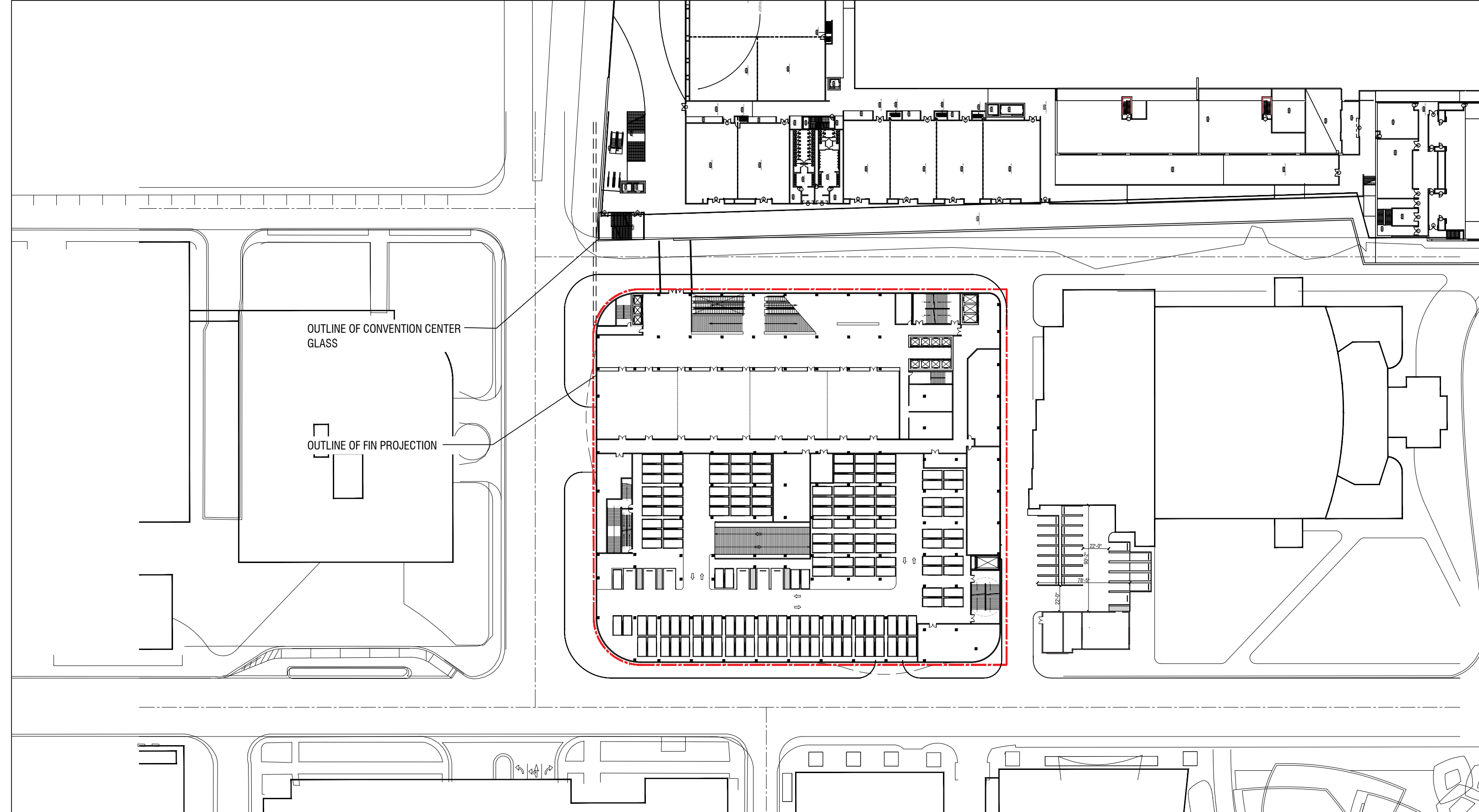

ARQUITECTONICA

2900 Oak Avenue, Miami, FL 33133
 T 305.372.1812 F 305.372.1175

No copies, transmissions, reproductions, or electronic manipulation of any portion of these drawings in whole or in part are to be made without the express written permission of Arquitectonica International. All designs indicated in these drawings are property of Arquitectonica International. All copyrights reserved (c) 2018. The data included in this study is conceptual in nature and will continue to be modified throughout the course of the projects development with the eventual integration of structural, MEP and life safety systems. As these are further refined, the numbers will be adjusted accordingly.

MIAMI BEACH CONVENTION CENTER HOTEL
 CONVENTION CENTER DRIVE & 17TH ST, MIAMI BEACH, FL

**ALIGNMENT DIAGRAM
 LEVEL 2**

**DATE:
 2019.07.02**

A5-02

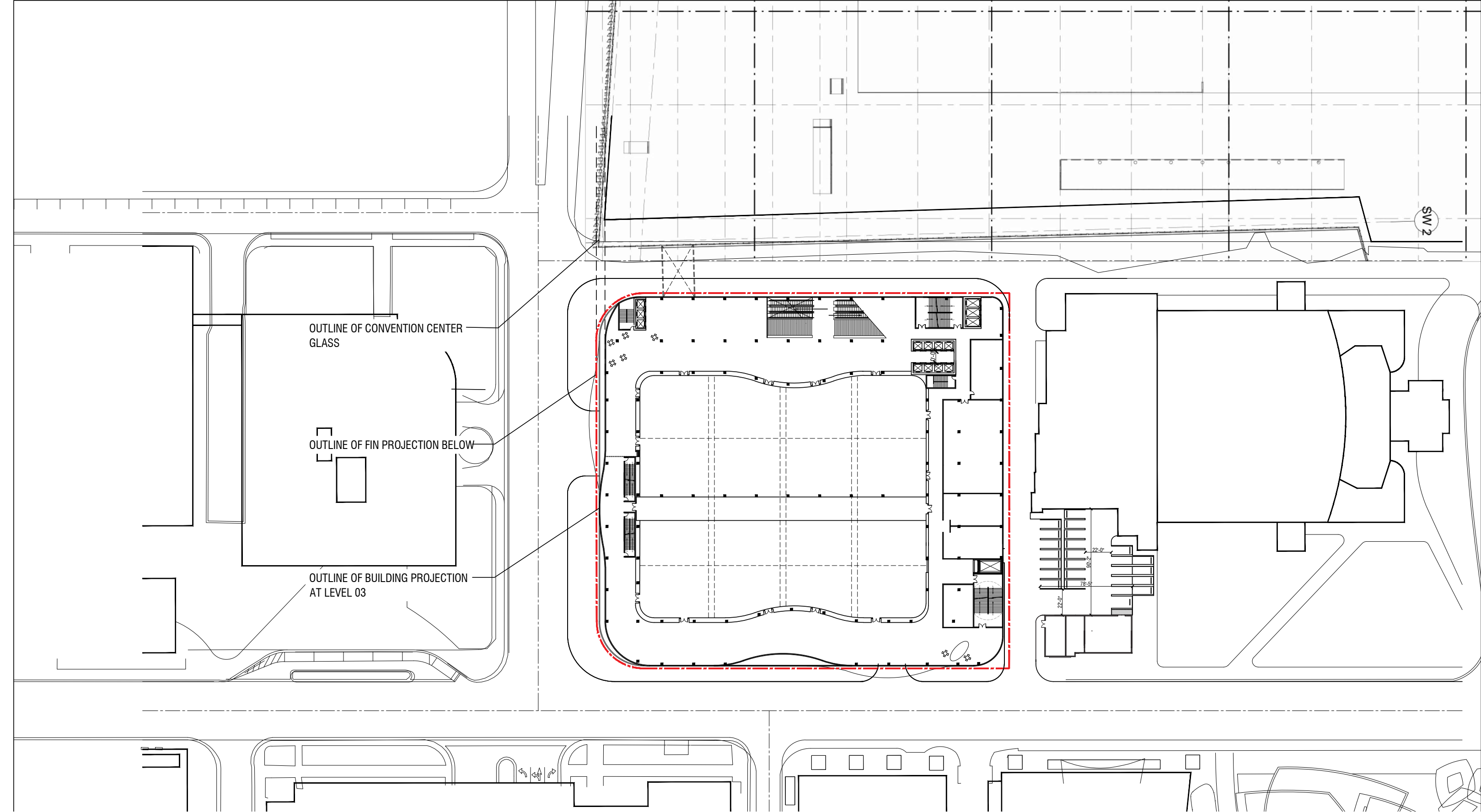

ARQUITECTONICA

2900 Oak Avenue, Miami, FL 33133
 T 305.372.1812 F 305.372.1175

No copies, transmissions, reproductions, or electronic manipulation of any portion of these drawings in whole or in part are to be made without the express written permission of Arquitectonica International. All designs indicated in these drawings are property of Arquitectonica International. All copyrights reserved (c) 2018. The data included in this study is conceptual in nature and will continue to be modified throughout the course of the projects development with the eventual integration of structural, MEP and life safety systems. As these are further refined, the numbers will be adjusted accordingly.

MIAMI BEACH CONVENTION CENTER HOTEL
 CONVENTION CENTER DRIVE & 17TH ST, MIAMI BEACH, FL

**ALIGNMENT DIAGRAM
 LEVEL 3**

**DATE:
 2019.07.02**

A5-03

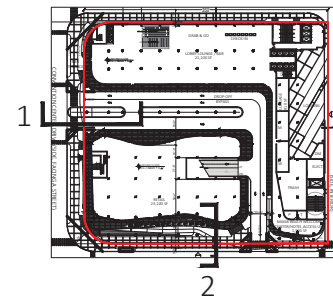

KEY PLAN

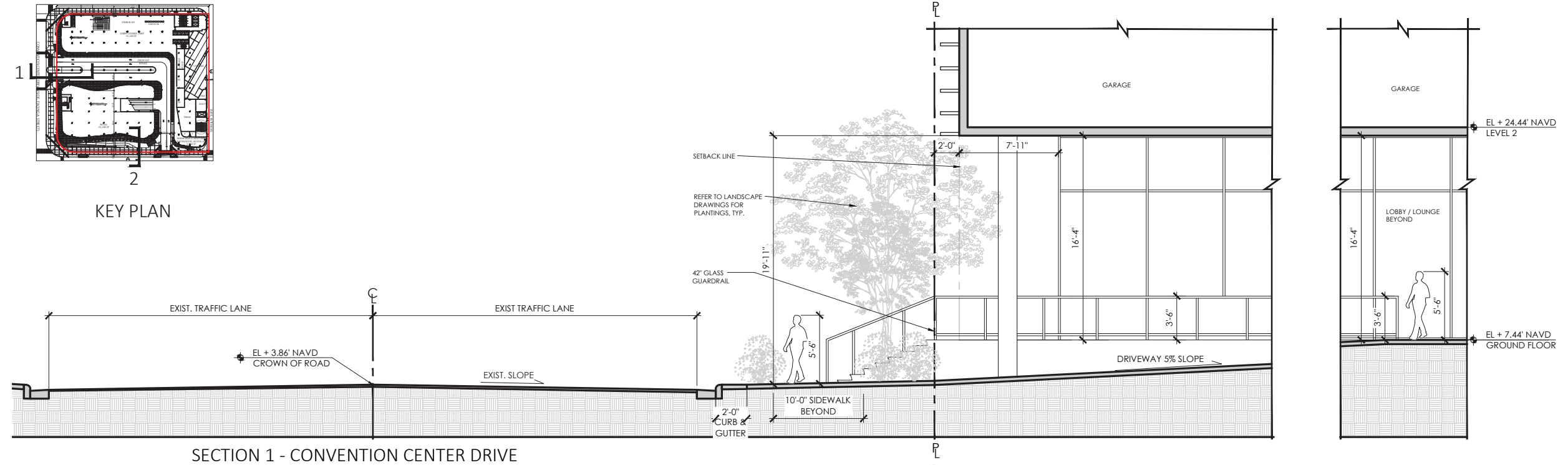

SECTION 1 - CONVENTION CENTER DRIVE

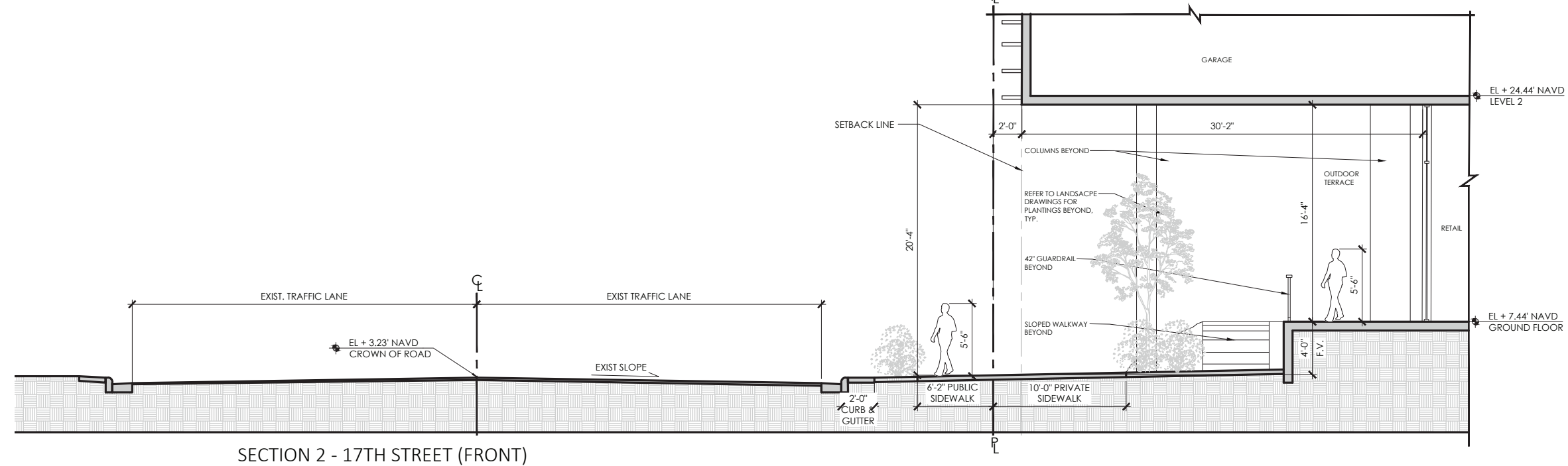

SECTION 2 - 17TH STREET (FRONT)

ARQUITECTONICA

2900 Oak Avenue, Miami, FL 33133
T 305.372.1812 F 305.372.1175

No copies, transmissions, reproductions, or electronic manipulation of any portion of these drawings in whole or in part are to be made without the express written permission of Arquitectonica International. All designs indicated in these drawings are property of Arquitectonica International. All copyrights reserved (c) 2018. The data included in this study is conceptual in nature and will continue to be modified throughout the course of the projects development with the eventual integration of structural, MEP and life safety systems. As these are further refined, the numbers will be adjusted accordingly.

MIAMI BEACH CONVENTION CENTER HOTEL
CONVENTION CENTER DRIVE & 17TH ST, MIAMI BEACH, FL

ENLARGED SECTIONS

DATE:
2019.07.02

A5-04



ARQUITECTONICA

2900 Oak Avenue, Miami, FL 33133
 T 305.372.1812 F 305.372.1175

No copies, transmissions, reproductions, or electronic manipulation of any portion of these drawings in whole or in part are to be made without the express written permission of Arquitectonica International. All designs indicated in these drawings are property of Arquitectonica International. All copyrights reserved (c) 2018. The data included in this study is conceptual in nature and will continue to be modified throughout the course of the projects development with the eventual integration of structural, MEP and life safety systems. As these are further refined, the numbers will be adjusted accordingly.

MIAMI BEACH CONVENTION CENTER HOTEL
 CONVENTION CENTER DRIVE & 17TH ST, MIAMI BEACH, FL

**RENDERED SOUTH ELEVATION
 LOUVERS OPTION**

**DATE:
 2019.07.02**

EXHIBIT A



ARQUITECTONICA

2900 Oak Avenue, Miami, FL 33133
T 305.372.1812 F 305.372.1175

No copies, transmissions, reproductions, or electronic manipulation of any portion of these drawings in whole or in part are to be made without the express written permission of Arquitectonica International. All designs indicated in these drawings are property of Arquitectonica International. All copyrights reserved (c) 2018. The data included in this study is conceptual in nature and will continue to be modified throughout the course of the projects development with the eventual integration of structural, MEP and life safety systems. As these are further refined, the numbers will be adjusted accordingly.

MIAMI BEACH CONVENTION CENTER HOTEL
CONVENTION CENTER DRIVE & 17TH ST, MIAMI BEACH, FL

17th ST RENDERING

**DATE:
2019.07.02**

EXHIBIT A