DRB23-0972: Philippe Chow Miami Beach

1 Collins Ave – CU 1 & CU 2

Design Review Board – 2/6/24 Meeting – Item 9

BERCOW
RADELL
FERNANDEZ
LARKIN +
TAPANES
ZONING, LAND USE AND
ENVIRONMENTAL LAW

Philippe
by Philippe Chow

BLACK LION

200 S. Biscayne Boulevard, Suite 300, Miami, FL 33131 | www.brzoninglaw.com

Context

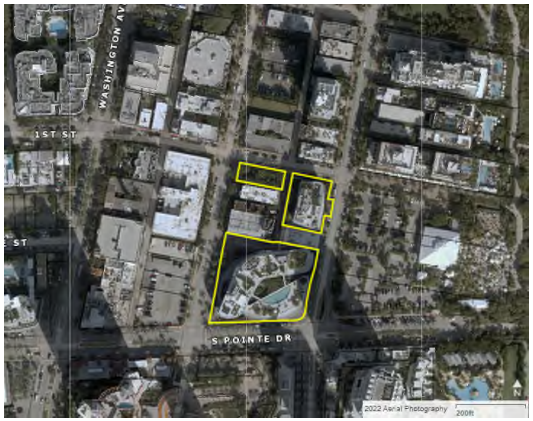

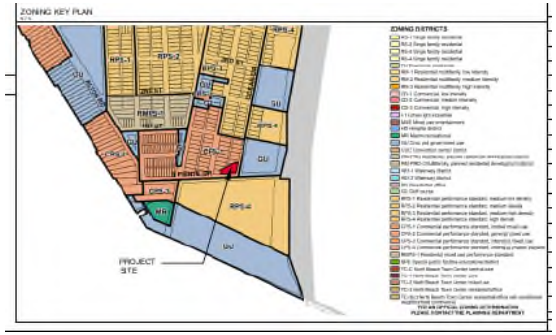

D CORNER OF OCEAN DR & SOUTHPOINTE DR
SCALE: NTS

12/14/2023

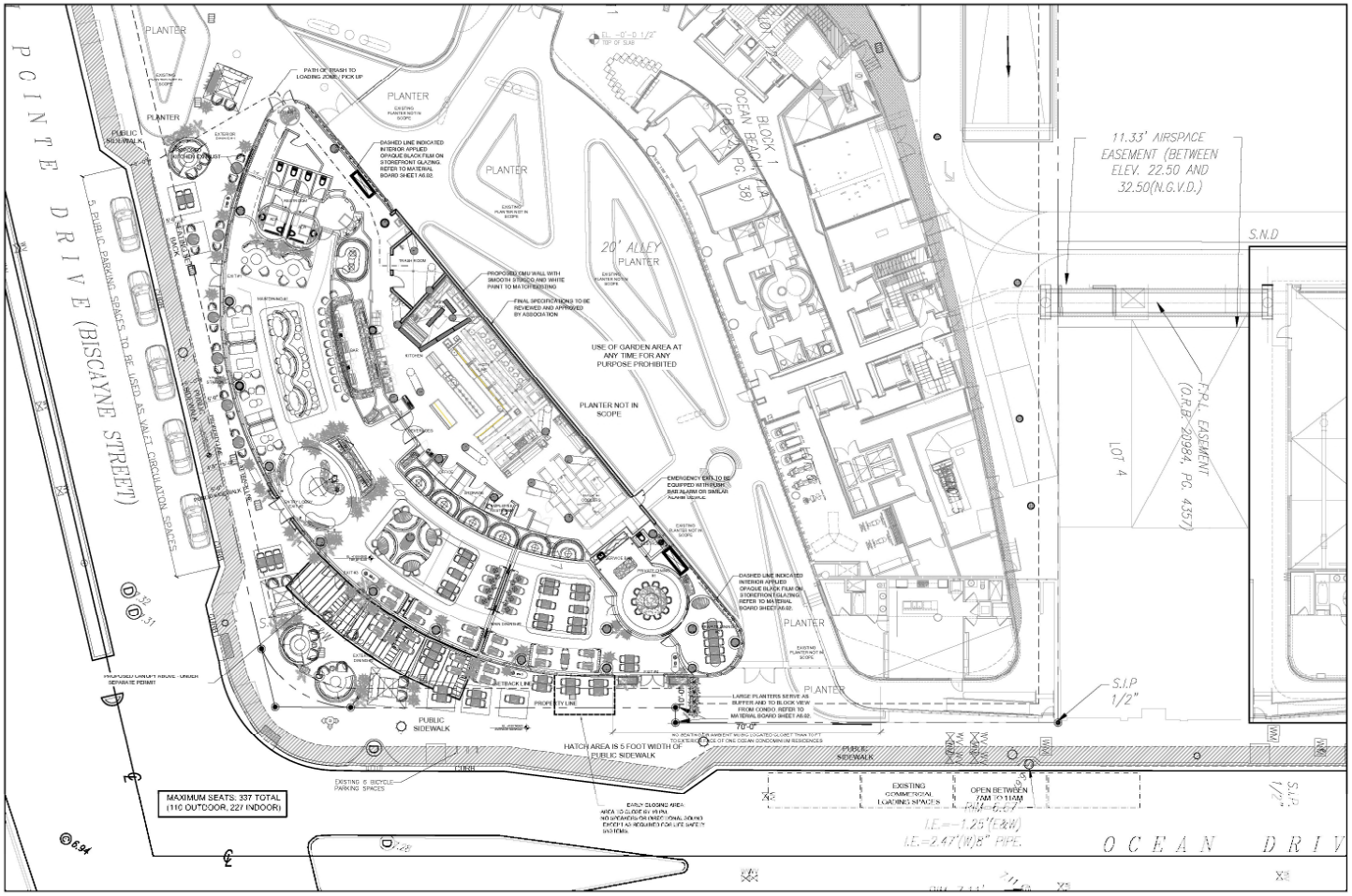

N

1 SITE PLAN
1/24" = 1'-0"

Rev.	Date

DESIGN REVIEW BOARD
FINAL SUBMITTAL

ONE OCEAN RESTAURANT RENOVATIONS
1 COLLINS AVE CU-1 & CU-2
MIAMI BEACH, FLORIDA, 33139

Owner:
Name: OWNER
Address: OWNER_ADDRESS1
Address: OWNER_ADDRESS2
Tel: OWNER_PHONE
Email: OWNER_EMAIL

Consultant:
Name:
Address:
Address:
Tel:
Email:

Consultant:
Name:
Address:
Address:
Tel:
Email:

Architect:
Kobi Karp Architecture and Interior Design, Inc.
571 NW 28th Street
Miami, Florida 33127 USA
Tel: +1(305) 573 1818
Fax: +1(305) 573 3766

KOBI KARP
KOBI KARP
Lic. # AR0012578

SITE
PLAN

Date: 2023-11-06
Scale: --
Project: 2259
Sheet No.
A2.00

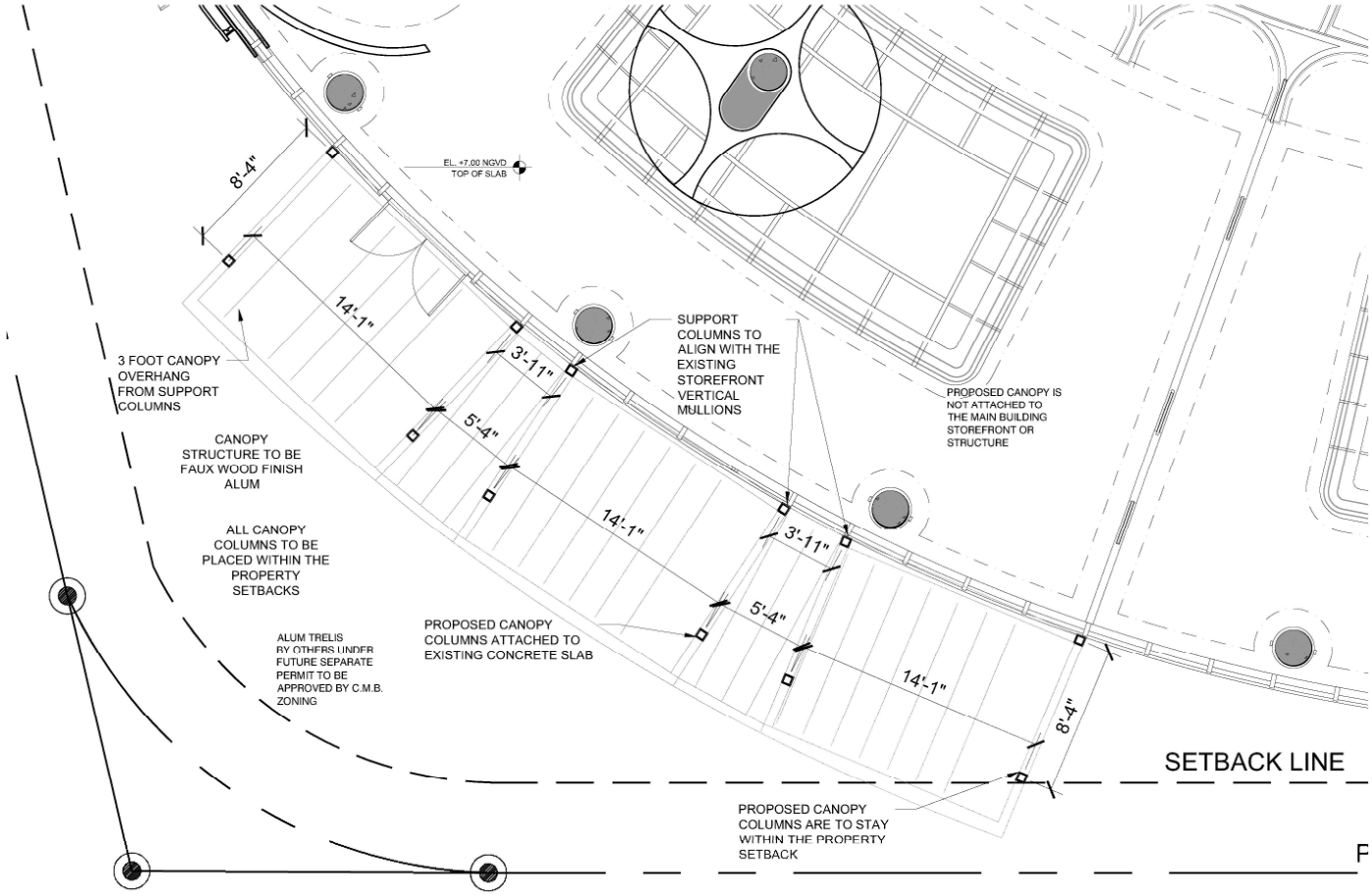

1 ENLARGED CANOPY PLAN
SCALE: 3/16" = 1'-0"

Rev.	Date

DESIGN REVIEW BOARD
FINAL SUBMITTAL

ONE OCEAN RESTAURANT RENOVATIONS
1 COLLINS AVE CL1 & CL2
MIAMI BEACH, FLORIDA 33139

Owner:
Name: OWNER
Address: OWNER_ADDRESS 1
Address: OWNER_ADDRESS 2
Tel: OWNER_PHONE
Email: OWNER_EMAIL

Consultant:
Name:
Address:
Address:
Tel:
Email:

Consultant:
Name:
Address:
Address:
Tel:
Email:

Architect:
Kobi Karp Architecture and Interior Design, Inc.
571 NW 26th Street
Miami, Florida 33127 USA
Tel: +1(305) 573 1818
Fax: +1(305) 573 3796

KOBI KARP
Lic. # AR0012578

CANOPY
FLOOR PLAN

Date: 2023-11-05	Sheet No.
Scale: —	A6.03
Project: 2259	

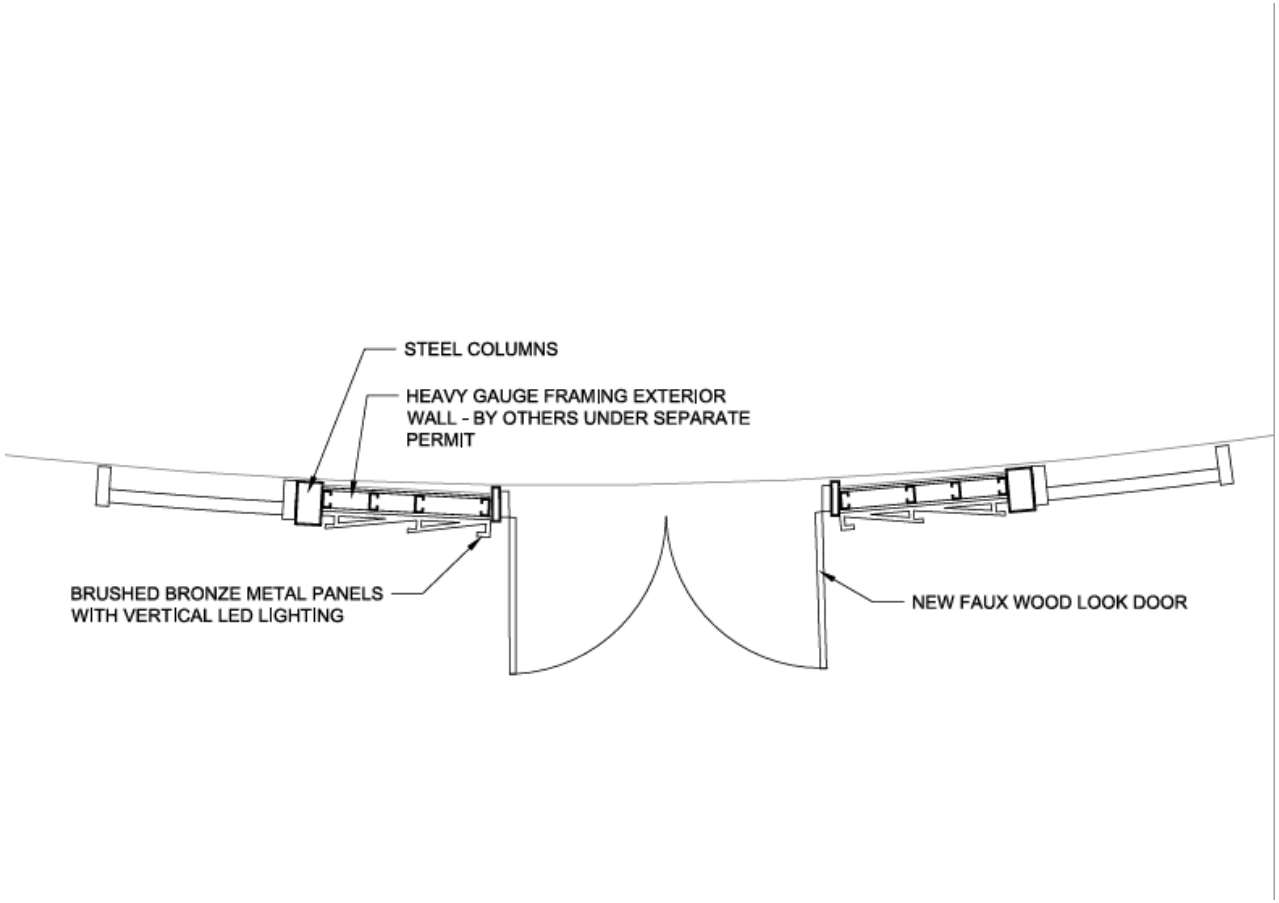
STEEL COLUMNS
HEAVY GAUGE FRAMING EXTERIOR WALL - BY OTHERS UNDER SEPARATE PERMIT
BRUSHED BRONZE METAL PANELS WITH VERTICAL LED LIGHTING
NEW FAUX WOOD LOOK DOOR

1 FAUX WOOD METAL (CANOPY - ENTRY DOOR - PLANTER BOX)
DECORAL SYSTEM WOOD LOOK DS733
REFERENCE SHEET A7.00 FOR RENDERING

2 BRUSHED BRONZE (METAL PANELS @ ENTRY DOOR)
RIMEX PRESTIGE "GOLD HAIRLINE"

3 PLANTER BOX DIVIDER - WOOD COLOR FINISH TO MATCH CANOPY STRUCTURE
PLANTER LOCATED AT EAST CORNER TO CONTAIN DENSE AND TALL GREEN BUTTONWOOD LANDSCAPE PLANTINGS TO PROVIDE A VISUAL SCREENING FROM THE ONE OCEAN CONDO - PLANTER BOX JAY SCOTT "DARWIN TALL" 60X42X24

4 FABRIC SAMPLE (OPERABLE CANOPY - SEATING AREA UMBRELLA)
SUNBRELLA "OYSTER" FR TREATED 4642-0000
REFERENCE SHEET A7.00 FOR RENDERING

Rev.	Date

DESIGN REVIEW BOARD
FINAL SUBMITTAL

ONE OCEAN RESTAURANT RENOVATIONS
1 COLLINS AVE CU-1 & CU-2
MIAMI BEACH, FLORIDA, 33139

Owner:
Name: OWNER
Address: OWNER, ADDRESS
Address: OWNER, ADDRESS
Tel: OWNER, PHONE
Email: OWNER, EMAIL

Consultant:
Name:
Address:
Address:
Tel:
Email:

Consultant:
Name:
Address:
Address:
Tel:
Email:

Architect:
Kobi Karp Architecture and Interior Design, Inc.
571 NW 28th Street
Miami, Florida 33127 USA
Tel: +1(305) 573 1818
Fax: +1(305) 573 3766

KOBI KARP
Lic. # AR0012578

MATERIAL BOARD

Date: 2023-11-05	Sheet No.
Scale: -	A6.02
Project: ZZZ	

© The work product provided by Kobi Karp Architecture and Interior Design, Inc. is the sole property of Kobi Karp Architecture and Interior Design, Inc.

11 Collins Ave, Miami Beach, FL 33139
©The work product provided by Kobi Karp Architecture and Interior Design, Inc. is the sole property of Kobi Karp Architecture and Interior Design, Inc.
WWW.KOBIKARP.COM

11 Collins Ave, Miami Beach, FL 33139

©The work product provided by Kobi Karp Architecture and Interior Design, Inc. is the sole property of Kobi Karp Architecture and Interior Design, Inc.

WWW.KOBIKARP.COM

Thank You

200 S. Biscayne Boulevard
Suite 300, Miami, FL 33131

www.brzoninglaw.com

305.374.5300 office
305.377.6222 fax
Info@brzoninglaw.com

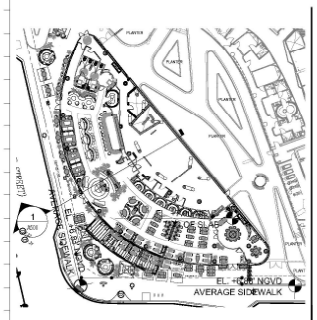

1 KEY MAP
SCALE: NTS

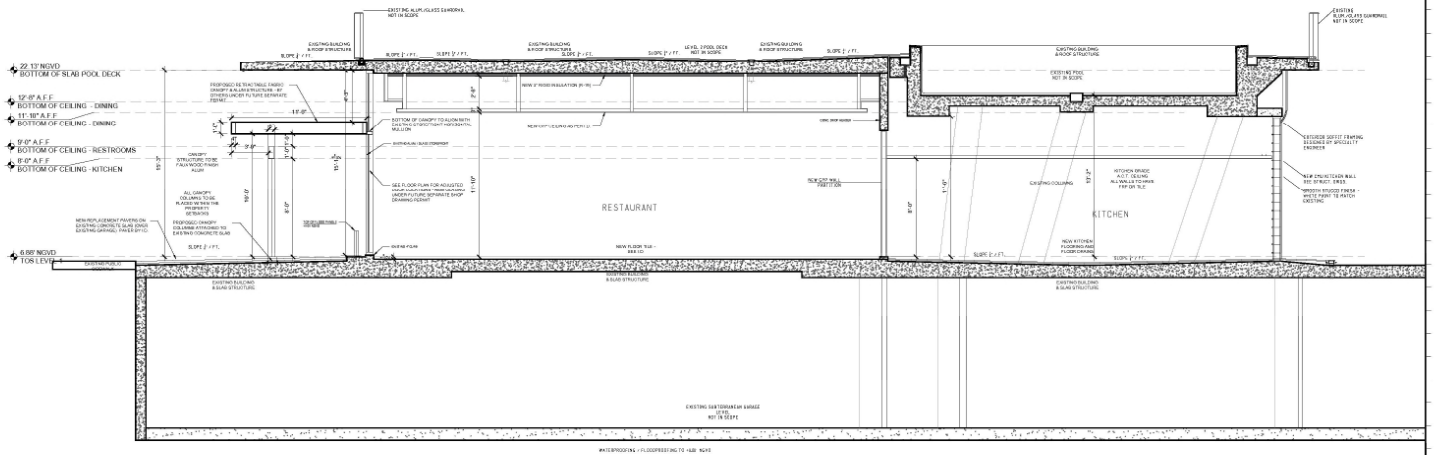

1 EXISTING SECTION 1
SCALE: 3/32" = 1'-0"

Rev.	Date

DESIGN REVIEW BOARD
FINAL SUBMITTAL

ONE OCEAN RESTAURANT RENOVATIONS
1 COLLINS AVE CU-1 & CU-2
MIAMI BEACH, FLORIDA, 33139

Owner:
Name OWNER
Address OWNER_ADDRESS1
Address OWNER_ADDRESS2
Tel: OWNER_PHONE
Email OWNER_EMAIL

Consultant:
Name
Address
Address
Tel:
Email

Consultant:
Name
Address
Address
Tel:
Email

Architect:
Kobi Karp Architecture and Interior Design, Inc.
571 NW 28th Street
Miami, Florida 33127 USA
Tel: +1(305) 573 1818
Fax: +1(305) 573 3396

KOBI KARP
KOBI KARP
Lic. # AR0012578

SECTION

Date: 2023-11-30	Sheet No.
Scale: --	A5.00
Project: 2252	

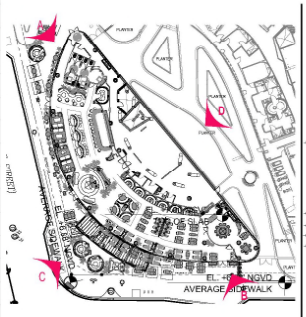

1 KEY MAP
SCALE: NTS

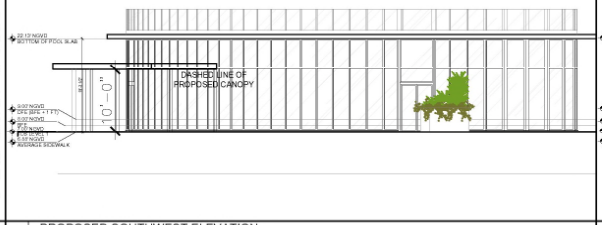

A PROPOSED SOUTHWEST ELEVATION
SCALE: 1/16" = 1'-0"

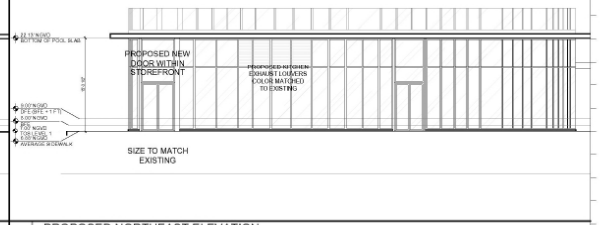

B PROPOSED NORTHEAST ELEVATION
SCALE: 1/16" = 1'-0"

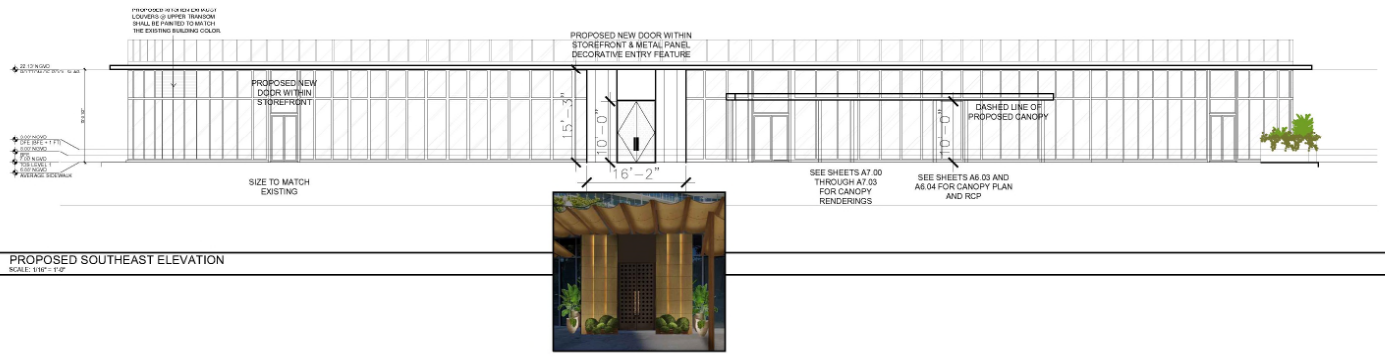

C PROPOSED SOUTHEAST ELEVATION
SCALE: 1/16" = 1'-0"

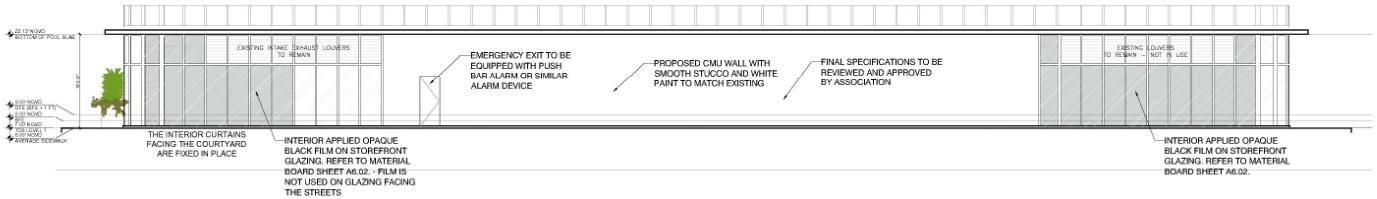

D PROPOSED NORTHWEST ELEVATION
SCALE: 1/16" = 1'-0"

Rev.	Date

DESIGN REVIEW BOARD
FINAL SUBMITTAL

ONE OCEAN RESTAURANT RENOVATIONS
1 COLLINS AVE CU-1 & CU-2
MIAMI BEACH, FLORIDA 33139

Owner:
Name OWNER
Address OWNER_ADDRESS1
Address OWNER_ADDRESS2
Tel: OWNER_PHONE
Email OWNER_EMAIL

Consultant:
Name
Address
Address
Tel:
Email

Consultant:
Name
Address
Address
Tel:
Email

Architect:
Kobi Karp Architecture and Interior Design, Inc.
371 NW 28th Street
Miami, Florida 33127 USA
Tel: +1(305) 573 1818
Fax: +1(305) 573 3766

KOBI KARP
Lic. # AR0012578

ELEVATIONS

Date	2023-11-05	Sheet No.
Scale	--	A4.00
Project	2292	

Philippe Chow Miami Beach

UPPER EASTSIDE

33 East 60th Street, New York, NY 10065

Operational Conditions

Hours of Operations:

- Lunch: 11AM – 3PM
- Dinner
  - Indoor: 5PM - 2AM, 7 days a week
  - Outdoor: 5PM – 11PM, Sunday – Wednesday; 5PM – 12 AM, Thursday – Saturday
  - 8 seats on Ocean Drive close at 10PM, 7 days a week.

Music

- **Indoor and Outdoor:** Only recorded background music played at a level that does not interfere with normal conversation may be permitted provided that the Applicant installs a sound system with directional speakers and an automatic tamper resistant noise level limiter.
- No entertainment.
- No special events.
- No outdoor bar counters or outdoor TVs.

BERCOW RADELL FERNANDEZ LARKIN + TAPANES
ZONING, LAND USE AND ENVIRONMENTAL LAW

Valet Operations

- Stand located along S. Pointe Drive
  - 3 spaces for valet
  - 2 spaces for ride share pick up/drop off
- Storage at 125 Collins Ave
- 11 valet attendants at peak hours

Figure 4 - Valet Operation Routes

BERCOW RADELL FERNANDEZ LARKIN + TAPANES
ZONING, LAND USE AND ENVIRONMENTAL LAW

Valet Spaces – DRB Condition

CERTIFICATION

THIS IS TO CERTIFY THAT THE ATTACHED DOCUMENT IS A TRUE AND ACCURATE COPY OF THE ORIGINAL ON FILE IN THE OFFICE OF THE PLANNING DEPARTMENT.
CITY OF MIAMI BEACH

7-10-2012

(Signature of Planning Director or Designee) (Date)

Personally known to me or Produced ID:

Notary Public, State of Florida at Large

Printed Name: Teresa Maria

My Commission Expires: (Seal) 12-2-13

This document contains 8 pages.

TERESA MARIA
MY COMMISSION # DD 928148
Expires: December 2, 2013
Bonded Thru Budget Notary Services

DESIGN REVIEW BOARD
City of Miami Beach, Florida

MEETING DATE: July 3, 2012

FILE NO: 18988

PROPERTY: 2-30 & 46-64 Ocean Drive, 1-35 & 69 Collins Avenue.
BLOCK 1

LEGAL: Lots 1,2,3,5, 6, 7, 8, 9, 10, 11, 12, 13 & 17 less the easterly 15 feet of Lots 7 & 8, and portions of the alley between said lots, Block 1, of Ocean Beach Fl, According to the Plat Thereof, as recorded in Plat Book 2 at Page 38, of the Public Records of Miami-Dade County, Florida.

IN RE: The Application for modifications to a previously issued Design Review Approval for the construction of a new condo-hotel complex with two (2) 7-story buildings on vacant lots. Specifically the applicant is requesting design modifications to the previously approved project.

ORDER

The applicant, TRG-Block One, Ltd, filed an application with the City of Miami Beach Planning Department for Design Review Approval.

The City of Miami Beach Design Review Board makes the following FINDINGS OF FACT, based upon the evidence, information, testimony and materials presented at the public hearing and which are part of the record for this matter:

Figure 1 - Existing On-Street Spaces

e. Parking of vehicles shall be prohibited within the drop off area along South Pointe Drive. Such area shall be exclusively utilized for active valet drop-off and pick-up only.

BERCOW RADELL FERNANDEZ LARKIN + TAPANES
ZONING, LAND USE AND ENVIRONMENTAL LAW

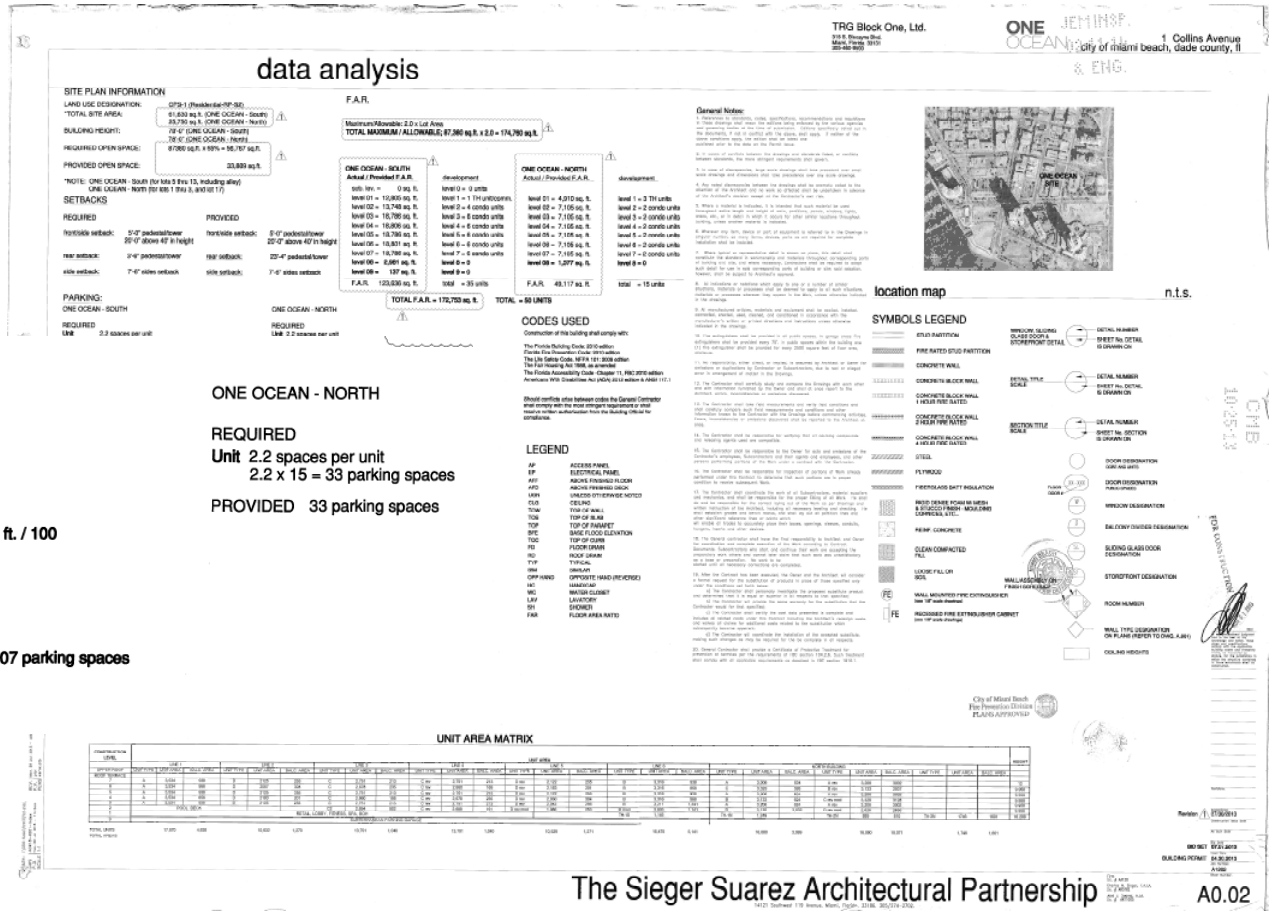

PARKING:

ONE OCEAN - SOUTH

REQUIRED

Unit 2.2 spaces per unit
2.2 x 35 = 77 parking spaces

Retail **2,290 sq. ft. / 300 = 8**

Restaurant **1 space per 4 seats, or 8,880 sq. ft. / 100**
8,880 sq. ft. = 89 spaces

174 parking spaces (77+8+ 89)

PROVIDED 174 parking spaces

ONE OCEAN - NORTH

REQUIRED

Unit 2.2 spaces per unit
2.2 x 15 = 33 parking spaces

PROVIDED 33 parking spaces

TOTAL PROVIDED, NORTH AND SOUTH: 207 parking spaces