

**NORMANDY DRIVE**  
80' Width

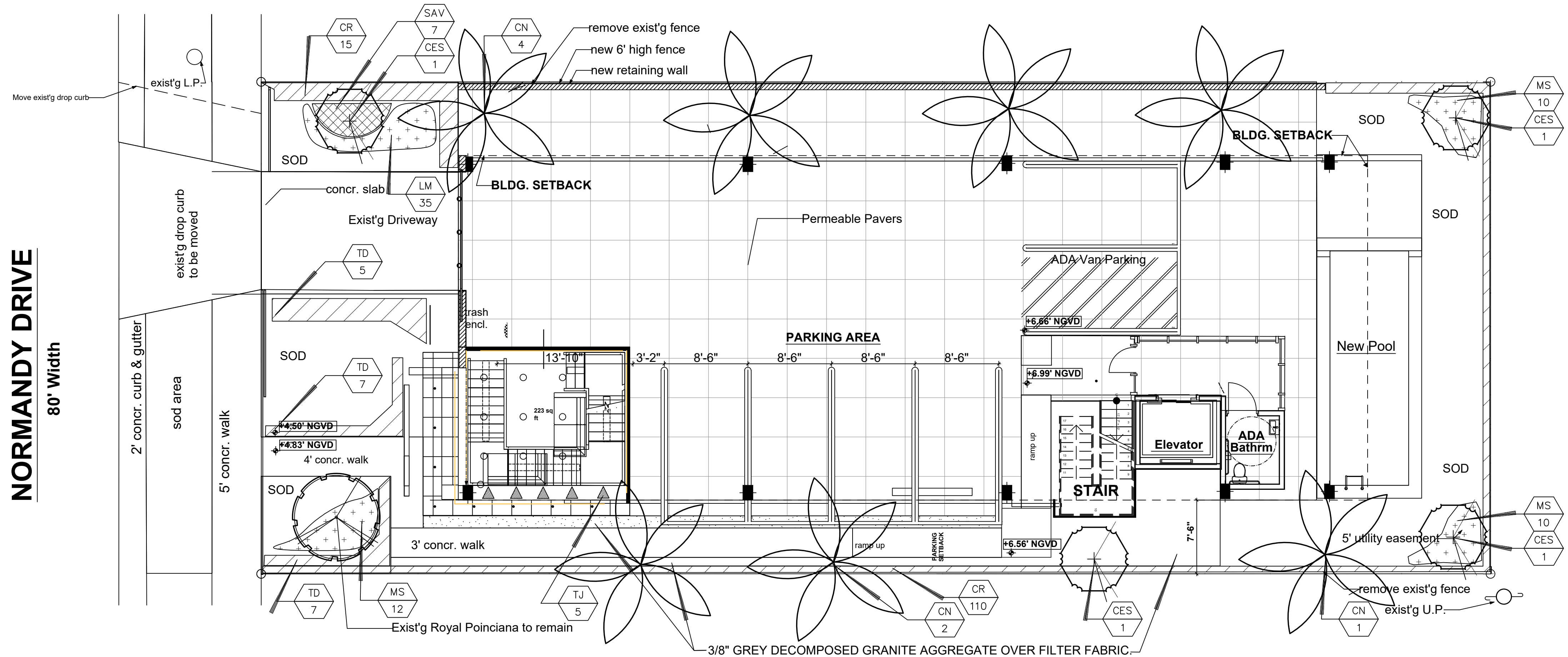

**PROPOSED PLANT LIST**

TREES / PALMS		Code	Drought	QTY.	Botanical Name / Common Name	Specifications
CE	(N)	V	4	Conocarpus erectus / Green Buttonwood	B&B Field Grow, 2" Cal, 12" OA	
CN	V	7	Cocos nucifera / Coconut Palm	B&B Field Grow, 6" CT, 15" OA		

ACCENTS / SHRUBS / GROUND COVERS		Code	Drought	QTY.	Botanical Name / Common Name	Specifications
CR	(N)	V	125	Clusia rosea / Clusia	10 Gal., 60" OA, 24" OC	
LM	V	35	Liriope muscari / Liriope	1 Gal., 12" OA, 12" OC		
MS	(N)	V	32	Microsorium scolopendria / Wart Fern	1 Gal., 12" OA, 12" OC	
SAV	V	7	Schefflera aborica / Trinitie	3 Gal., 36" OA, 24" OC		
TD	(N)	V	19	Triposcum dactyloides nana / Dwarf Fakahatchee	3 Gal., 24" OA, 24" OC	
TJ	V	5	Trocheospermum jasminoides / Confederate Jasmine	3 Gal., 36" OA, 36" OC		

**MISCELLANEOUS**

(N) Florida Native Plant Species  
 V Low Drought Tolerance  
 M Moderate Drought Tolerance  
 L Very Drought Tolerant

**LANDSCAPE LEGEND**

MIAMI - DADE COUNTY LANDSCAPE ORDINANCE CHAPTER 18-A (RESIDENTIAL)

- TREES TREES**  
3 Trees Required per Lot (as per Ordinance)
- NATIVE TREES**  
30% of Required Trees to be Native - 1 Tree Required - 4 Native Trees Provided
- SHRUBS**  
10 Shrubs Required for Each Required - 30 Required - 188 Provided
- NATIVE SHRUBS**  
30% of Total Shrubs Required must be Native - 176 Provided
- LAWN AREA**  
50% Maximum of Landscape Area. New Lawn Area Proposed less than 50% of Landscape Area
- IRRIGATION SYSTEM**  
100% Coverage Provided pursuant to Miami Dade Code

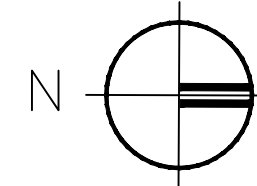

**LANDSCAPE PLAN**

SCALE: 1/8" = 1'-0"



**NOTES:**

**GENERAL PLANTING REQUIREMENTS**

All sizes shown for plant material on the plans are to be considered Minimum. All plant material must meet or exceed these minimum requirements for both height and spread. Any other requirements for specific shape or effect as noted on the plan(s) will also be required for final acceptance.

All plant material furnished by the landscape contractor shall be Florida #1 or better as established by "Grades and Standards for Florida Nursery Plants" and "Grades and Standards for Florida Nursery Trees". All material shall be installed as per CSI specifications.

All plant material as included herein shall be warranted by the landscape contractor for a minimum period as follows: All trees and palms for 12 months, all shrubs, vines, groundcovers and miscellaneous planting materials for 90 days, and all lawn areas for 60 days after final acceptance by the owner or owner's representative.

All plant material shall be planted in planting soil that is delivered to the site in a clean loose and friable condition. All soil shall have a well drained characteristic. Soil must be free of all rocks, sticks, and objectionable material including weeds and weed seeds as per CSI specifications.

Twelve inches (12") of planting soil 50/50 sand/topsoil mix is required around and beneath the root ball of all trees and palms, and 1 cubic yard per 50 bedding or groundcover plants.

All landscape areas shall be covered with Eucalyptus or sterilized seed free Melaleuca mulch to a minimum depth of three inches (3") of cover when settled. Cypress bark mulch shall not be used.

All plant material shall be thoroughly watered in at the time of planting; no dry planting permitted. All plant materials shall be planted such that the top of the plant ball is flush with the surrounding grade.

All landscape and lawn areas shall be irrigated by a fully automatic sprinkler system adjusted to provide 100% coverage of all landscape areas. All heads shall be adjusted to 50% overlap as per manufacturers specifications and performance standards utilizing a rust free water source. Each system shall be installed with a rain sensor.

Each lot shall supply, install, and maintain an individual irrigation system for that individual lot.

It is the sole responsibility of the landscape contractor to insure that all new plantings receive adequate water during the installation and during all plant warranty periods. Deep watering of all new trees and palms and any supplemental watering that may be required to augment natural rainfall and site irrigation is mandatory to insure proper plant development and shall be provided as a part of this contract.

All plant material shall be installed with fertilizer, which shall be State approved as a complete fertilizer containing the required minimum of trace elements in addition to N-P-K, of which 50% of the nitrogen shall be derived from an organic source as per CSI specifications.

Contractors are responsible for coordinating with the owners and appropriate public agencies to assist in locating and verifying all underground utilities prior to excavation.

All ideas, designs and plans indicated or represented by this drawing are owned by and are the exclusive property of Wayne K. Tanning, R.L.A.

The plan takes precedence over the plant list.

**SPECIAL INSTRUCTIONS**

General site and berm grading to +/- 1 inch (1") shall be provided by the general contractor. All finished site grading and final decorative berm shaping shall be provided by the landscape contractor.

All sod areas as indicated on the planting plan shall receive Stenotaphrum secundatum, St. Augustine 'Floratum' solid sod. It shall be the responsibility of the landscape contractor to include in the bid, the repair of any sod which may be damaged from the landscape installation operations.

All existing palms to be trimmed and cleaned.

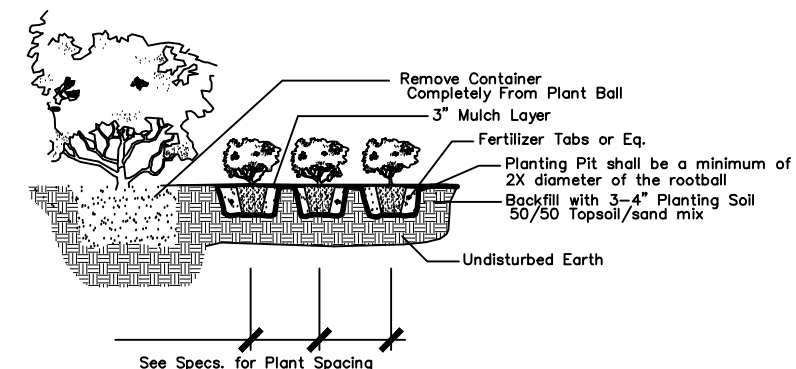

Shrub & Ground Cover Planting Detail  
NTS

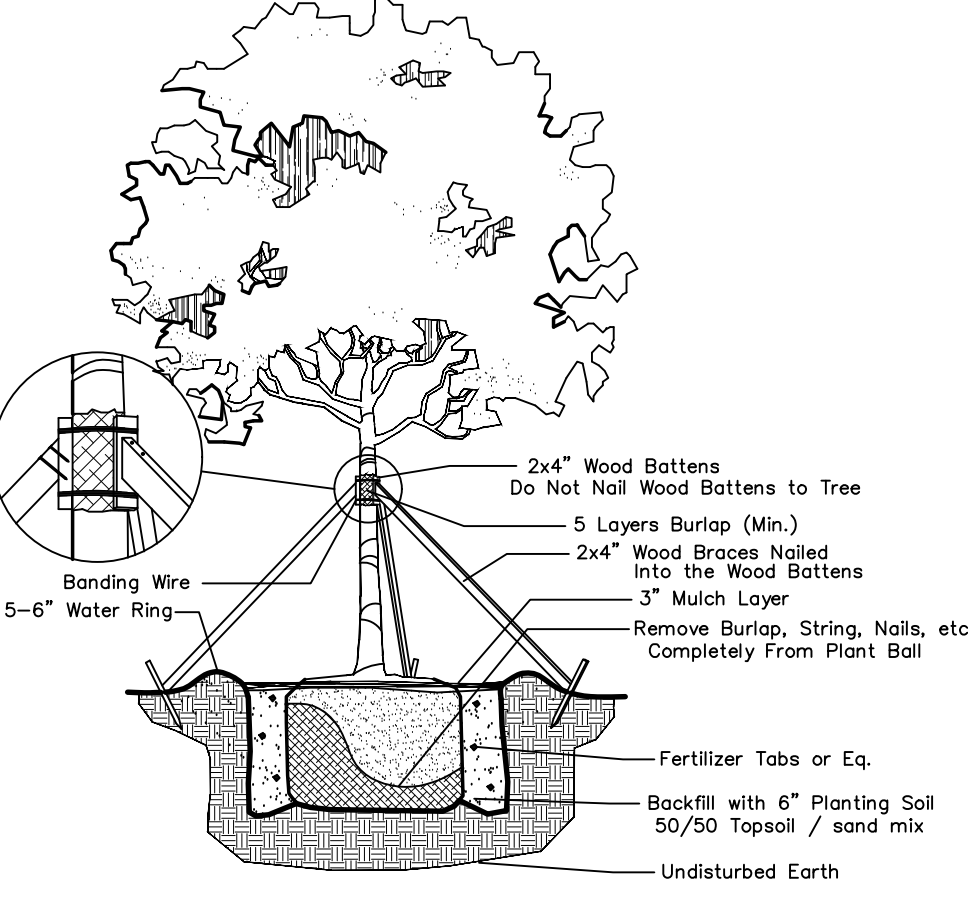

Large Tree Planting Detail  
NTS

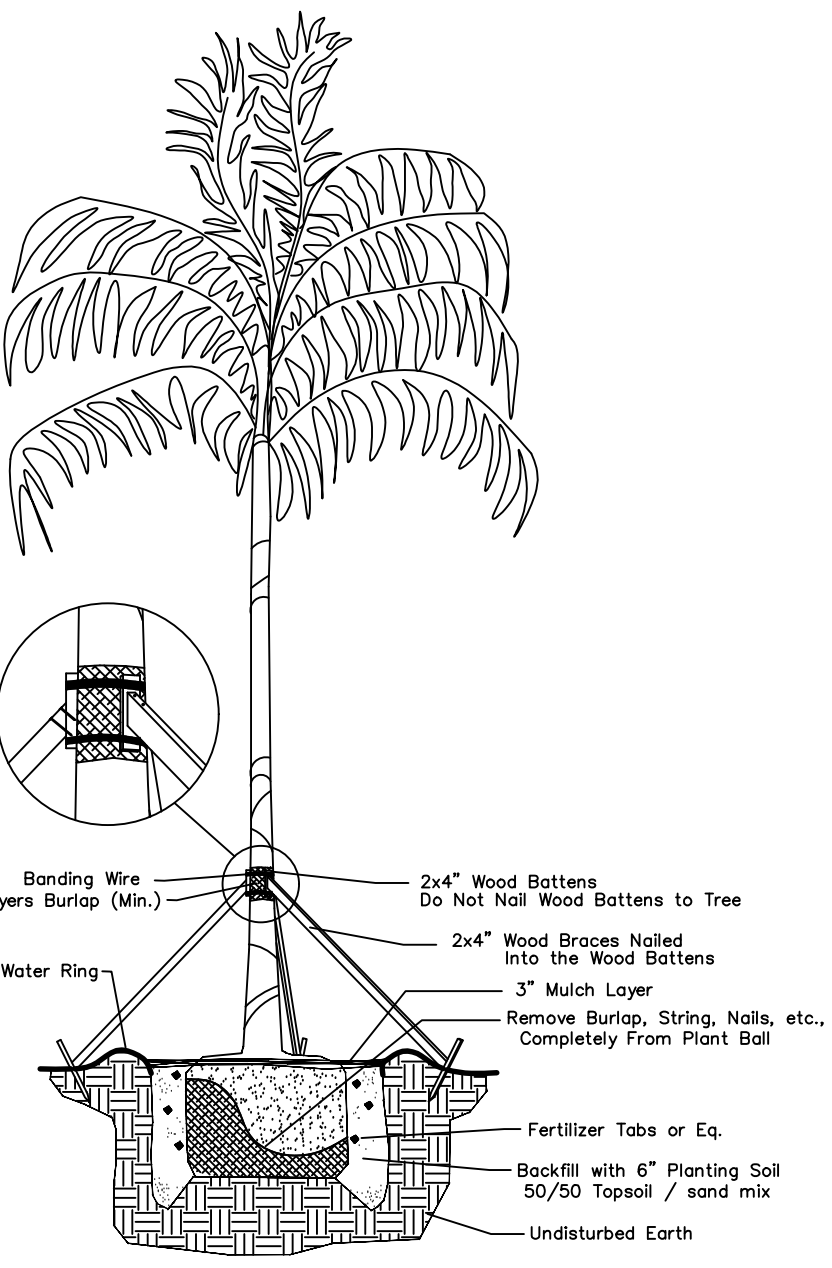

Palm Planting Detail  
Not to Scale

DRWG. TITLE : LANDSCAPE PLAN

PROJECT : NORMANDY LOFTS

1915 NORMANDY DRIVE  
MIAMI BEACH, FLORIDA

ECO-URBAN DESIGNS

SEAL

PROJECT NO. 23-121

DRAWN BY WKT

DESIGNED BY WKT

CHECKED BY WKT

DATE : 05-20-23

DWG. NO. LP-1

SHT. NO. 1 of 1

REVISIONS :

\_\_\_\_\_

\_\_\_\_\_

\_\_\_\_\_



Wayne K. Tanning, R.L.A.  
Landscape Architect - Florida License #6666709  
4855 NW 92 Terrace, Coral Springs, Florida 33067  
Tel: 561-414-8269 Email: wtonning@tonningandassociates.com