

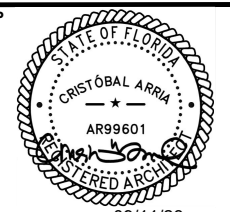

1 A017 SOUTHWEST VIEW

STAMP



DATE: 09/11/23

The design(s) depicted and specified on these drawings are protected under the copyright laws of the United States as an "architectural work" and are the property of NMD NOMADAS.

Use or copy without the written consent of NMD NOMADAS is permitted by contract only. Any changes to these drawings or construction executed from them without the written consent of NMD NOMADAS shall automatically render NMD NOMADAS harmless to any liability claims, suit or litigation by any interested parties



**HOUSE OF KIRSCHNER**  
 4410 Alton Rd, Miami Beach, FL. 33140



ISSUE	DATE
BOARD APPLICATION	06-20-2023
FINAL APPLICATION	09-11-2023

REVISION SCHEDULE

MARK	DESCRIPTION	DATE

Drawing Title  
**AXONOMETRIC RENDERING**

Client Name	Mauricio Rivera
Project Number	2227
Date	09-11-2023
Approved by	NMD NOMADAS
Scale	-

Drawing Number

**A017**



1  
A018 NORTHEAST VIEW

STAMP



DATE: 09/11/23

The design(s) depicted and specified on these drawings are protected under the copyright laws of the United States as an "architectural work" and are the property of NMD NOMADAS.

Use or copy without the written consent of NMD NOMADAS is permitted by contract only. Any changes to these drawings or construction executed from them without the written consent of NMD NOMADAS shall automatically render NMD NOMADAS harmless to any liability claims, suit or litigation by any interested parties



**HOUSE OF KIRSCHNER**

4410 Alton Rd, Miami Beach, FL. 33140



Project North

ISSUE	DATE
BOARD APPLICATION	06-20-2023
FINAL APPLICATION	09-11-2023

REVISION SCHEDULE

MARK	DESCRIPTION	DATE

Drawing Title

**AXONOMETRIC RENDERING**

Client Name *Mauricio Rivera*

Project Number *2227*

Date *09-11-2023*

Approved by *NMD NOMADAS*

Scale *-*

Drawing Number

**A018**



1 NORTHWEST VIEW  
A019

STAMP

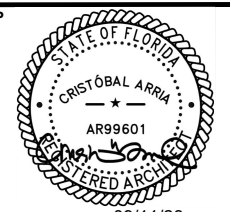

DATE: 09/11/23

The design(s) depicted and specified on these drawings are protected under the copyright laws of the United States as an "architectural work" and are the property of NMD NOMADAS.

Use or copy without the written consent of NMD NOMADAS is permitted by contract only. Any changes to these drawings or construction executed from them without the written consent of NMD NOMADAS shall automatically render NMD NOMADAS harmless to any liability claims, suit or litigation by any interested parties



**HOUSE OF KIRSCHNER**

4410 Alton Rd, Miami Beach, FL. 33140



ISSUE	DATE
BOARD APPLICATION	06-20-2023
FINAL APPLICATION	09-11-2023

REVISION SCHEDULE

MARK	DESCRIPTION	DATE

Drawing Title  
**AXONOMETRIC RENDERING**

Client Name *Mauricio Rivera*  
Project Number *2227*  
Date *09-11-2023*  
Approved by *NMD NOMADAS*  
Scale *-*

Drawing Number

**A019**

LOT 13  
BLOCK 5

LOT 12  
BLOCK 5

LOT 11  
BLOCK 5

LOT 10  
BLOCK 5

LOT 14  
BLOCK 5

LOT 17  
BLOCK 5

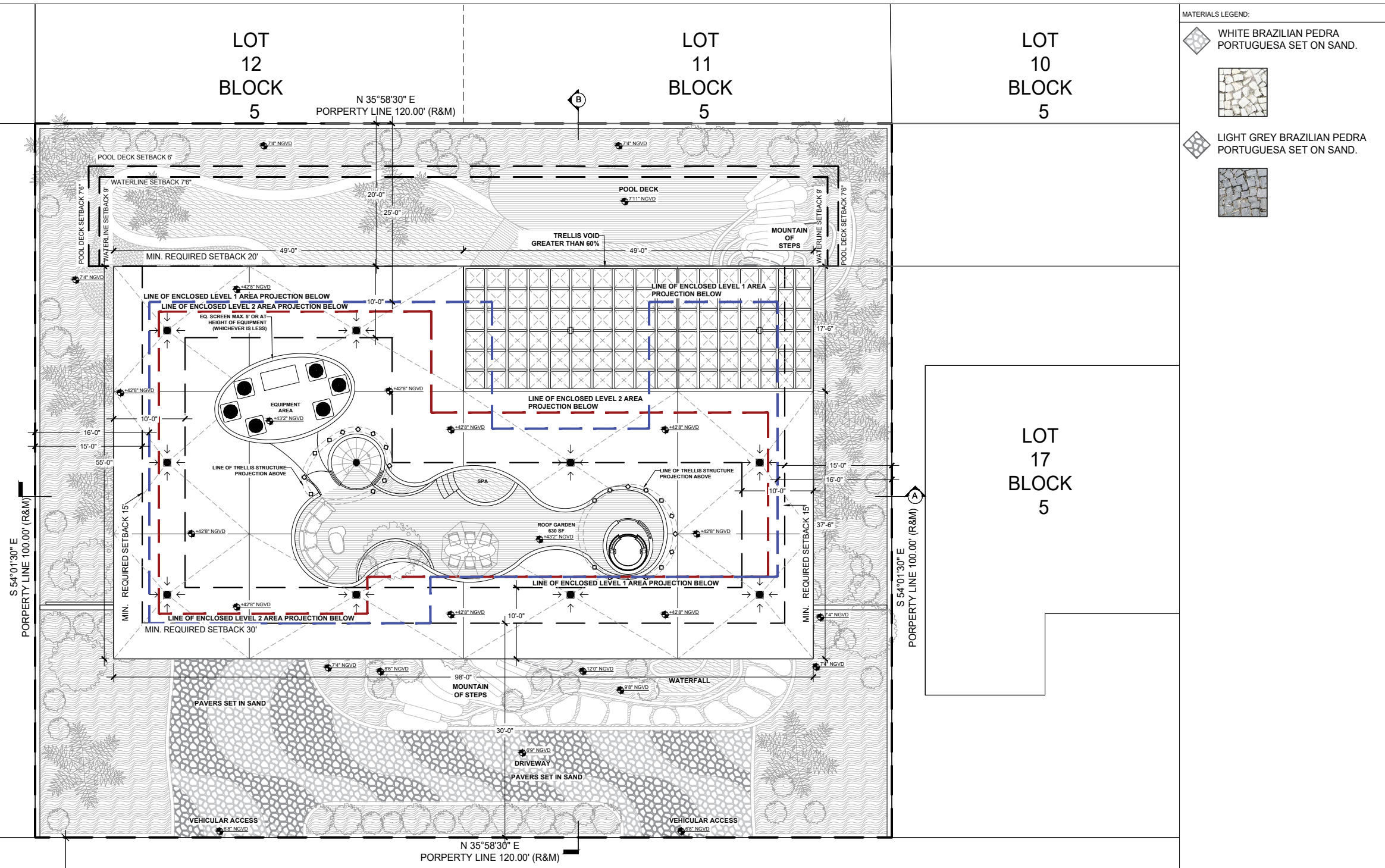

**MATERIALS LEGEND:**

- WHITE BRAZILIAN PEDRA PORTUGUESA SET ON SAND.
- LIGHT GREY BRAZILIAN PEDRA PORTUGUESA SET ON SAND.

**NMD | NOMADAS**  
 NMD NOMADAS  
 AR99601  
 19790 W Dixie Highway  
 Suite 1006, Miami, FL 33180  
 Phone +1(305) 974 2705  
 nmdnomadas.com

**STAMP**

DATE: 09/11/23

The design(s) depicted and specified on these drawings are protected under the copyright laws of the United States as an "architectural work" and are the property of NMD NOMADAS.

Use or copy without the written consent of NMD NOMADAS is permitted by contract only. Any changes to these drawings or construction executed from them without the written consent of NMD NOMADAS shall automatically render NMD NOMADAS harmless to any liability claims, suit or litigation by any interested parties



**HOUSE OF KIRSCHNER**  
 4410 Alton Rd, Miami Beach, FL. 33140



ISSUE	DATE
BOARD APPLICATION	06-20-2023
FINAL APPLICATION	09-11-2023

**REVISION SCHEDULE**

MARK	DESCRIPTION	DATE

Drawing Title

**SITE PLAN**

Client Name: *Mauricio Rivera*

Project Number: 2227

Date: 09-11-2023

Approved by: NMD NOMADAS

Scale: 1/16" = 1'-0"

Drawing Number

**A100**

**ALTON RD**  
 100' RIGHT-OF-WAY (BY PLAT)  
 29± ASPHALT PAVEMENT  
**ALTON RD**

CENTER OF RIGHT-OF-WAY

**ZONING ANALYSIS**

PROJECT NAME LOCATION APPLICABLE ZONE FEMA ZONE	ALTON RD 4410 ALTON RD, MIAMI BEACH, FL 33140 RS-4 ZONE AE (Moderate to High Flooding Risk) 8 N.G.V.D. FT		
	ALLOWED	PROPOSED	
UNIT SIZE (MAX.) (50% OF LOT AREA)	6,000	6,000 (50%)	SQFT
LOT AREA (MIN.)	6,000	12,000	SQFT
LOT WIDTH (MIN.)		120	FT
LOT DEPTH (MIN.)		100	FT
LOT COVERAGE FOR A 2-STORY HOME (MAX.) (30% OF LOT AREA)	3,600	3,600 (50%)	SQFT
<b>HEIGHTS</b>			
BUILDING HEIGHT SLOPED ROOFS WITH UNDERSTORY (MAX.)	34	27.16	FT
<b>SETBACKS</b>			
FRONT TWO-STORY STRUCTURES (MIN.)	30	30	FT
SIDE, INTERIOR, LOT GREATER THAN 65FT WIDTH (MIN.) (THE SUM OF REQUIRED SIDE YARDS SHALL BE MIN. 25% OF LOT WIDTH)	15	16	FT
REAR (MIN.) (15% OF LOT DEPTH / 20FT MIN.)	20	25	FT
<b>ELEVATIONS</b>			
MAX. YARD ELEVATION	8	7.33	NA.V.D. FT(N.G.V.D. FT)
<b>ROOF DECKS</b>			
MAX. AREA	25%	630 (24.9%)	SQFT ENCLOSED FLOOR AREA IMMEDIATELY ONE FLOOR BELOW
MIN. SETBACK	10	10	FT FROM EACH SIDE OF THE EXTERIOR OUTER WALLS
<b>HEIGHT EXCEPTIONS ABOVE THE ROOFLINE</b>			
MAX. HEIGHT	10	10	FT
<b>OPEN SPACES (SODDED OR LANDSCAPING PERVIOUS)</b>			
FRONT YARD MIN.	50%	2393 (66.45)%	SQFT
REAR YARD MIN.	70%	1833 (76)%	SQFT

1 SITE PLAN  
 A100 1/16" = 1'-0"

STAMP



DATE:

09/11/23

The design(s) depicted and specified on these drawings are protected under the copyright laws of the United States as an "architectural work" and are the property of NMD NOMADAS.

Use or copy without the written consent of NMD NOMADAS is permitted by contract only. Any changes to these drawings or construction executed from them without the written consent of NMD NOMADAS shall automatically render NMD NOMADAS harmless to any liability claims, suit or litigation by any interested parties.



# HOUSE OF KIRSCHNER

4410 Alton Rd, Miami Beach, FL. 33140



Project North

ISSUE	DATE
BOARD APPLICATION	06-20-2023
FINAL APPLICATION	09-11-2023

REVISION SCHEDULE

MARK	DESCRIPTION	DATE

Drawing Title

## UNDERSTORY LEVEL

Client Name	Mauricio Rivera
Project Number	2227
Date	09-11-2023
Approved by	NMD NOMADAS
Scale	3/32" = 1'-0"
Drawing Number	

# A101

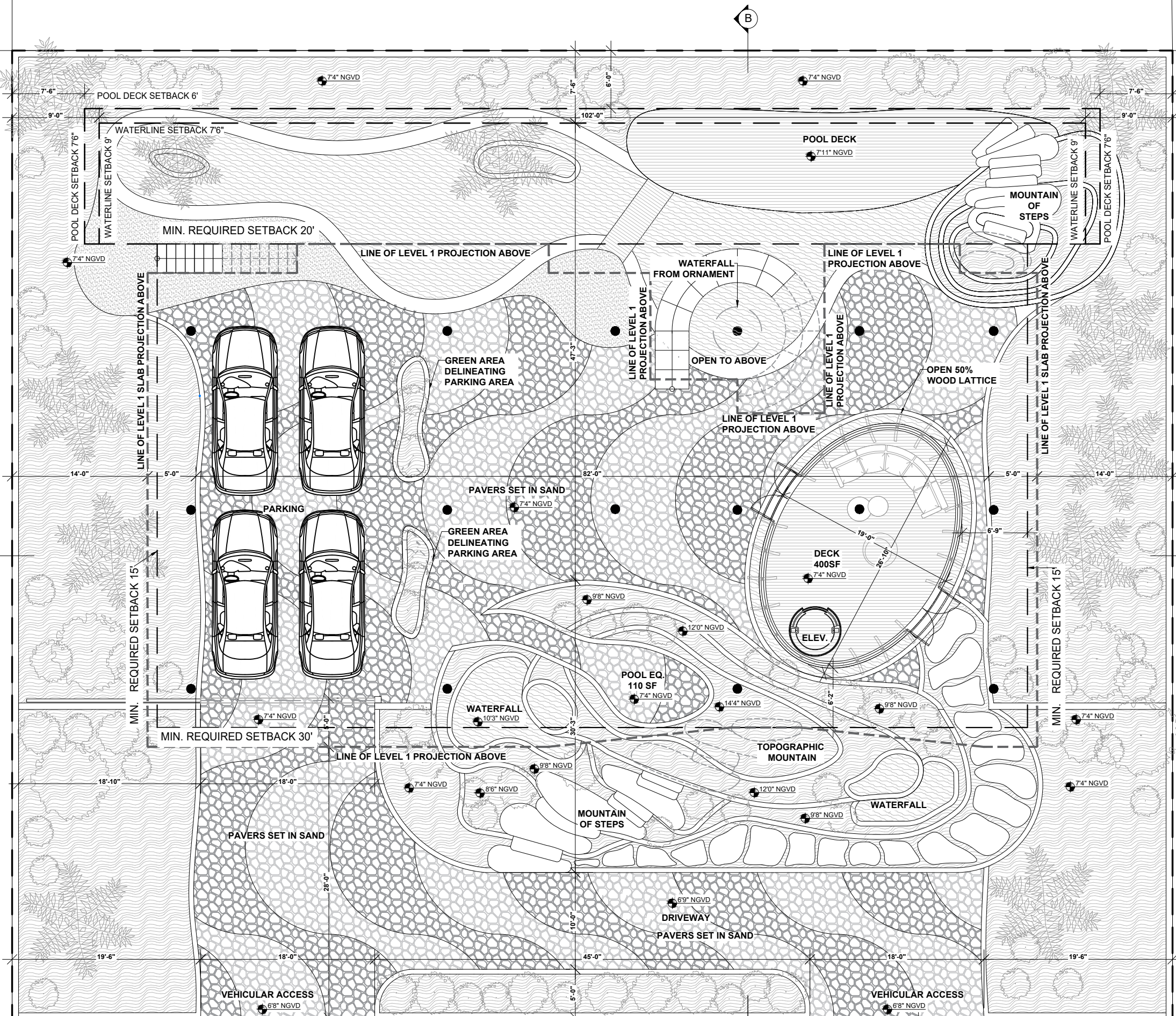

1 UNDERSTORY LEVEL  
 A101 3/32" = 1'-0"

STAMP



DATE: 09/11/23

The design(s) depicted and specified on these drawings are protected under the copyright laws of the United States as an "architectural work" and are the property of NMD NOMADAS.

Use or copy without the written consent of NMD NOMADAS is permitted by contract only. Any changes to these drawings or construction executed from them without the written consent of NMD NOMADAS shall automatically render NMD NOMADAS harmless to any liability claims, suit or litigation by any interested parties



**HOUSE OF KIRSCHNER**

4410 Alton Rd, Miami Beach, FL. 33140



Project North

ISSUE	DATE
BOARD APPLICATION	06-20-2023
FINAL APPLICATION	09-11-2023

REVISION SCHEDULE

MARK	DESCRIPTION	DATE

Drawing Title

**LEVEL 1**

Client Name	Mauricio Rivera
Project Number	2227
Date	09-11-2023
Approved by	NMD NOMADAS
Scale	3/32" = 1'-0"
Drawing Number	

**A102**

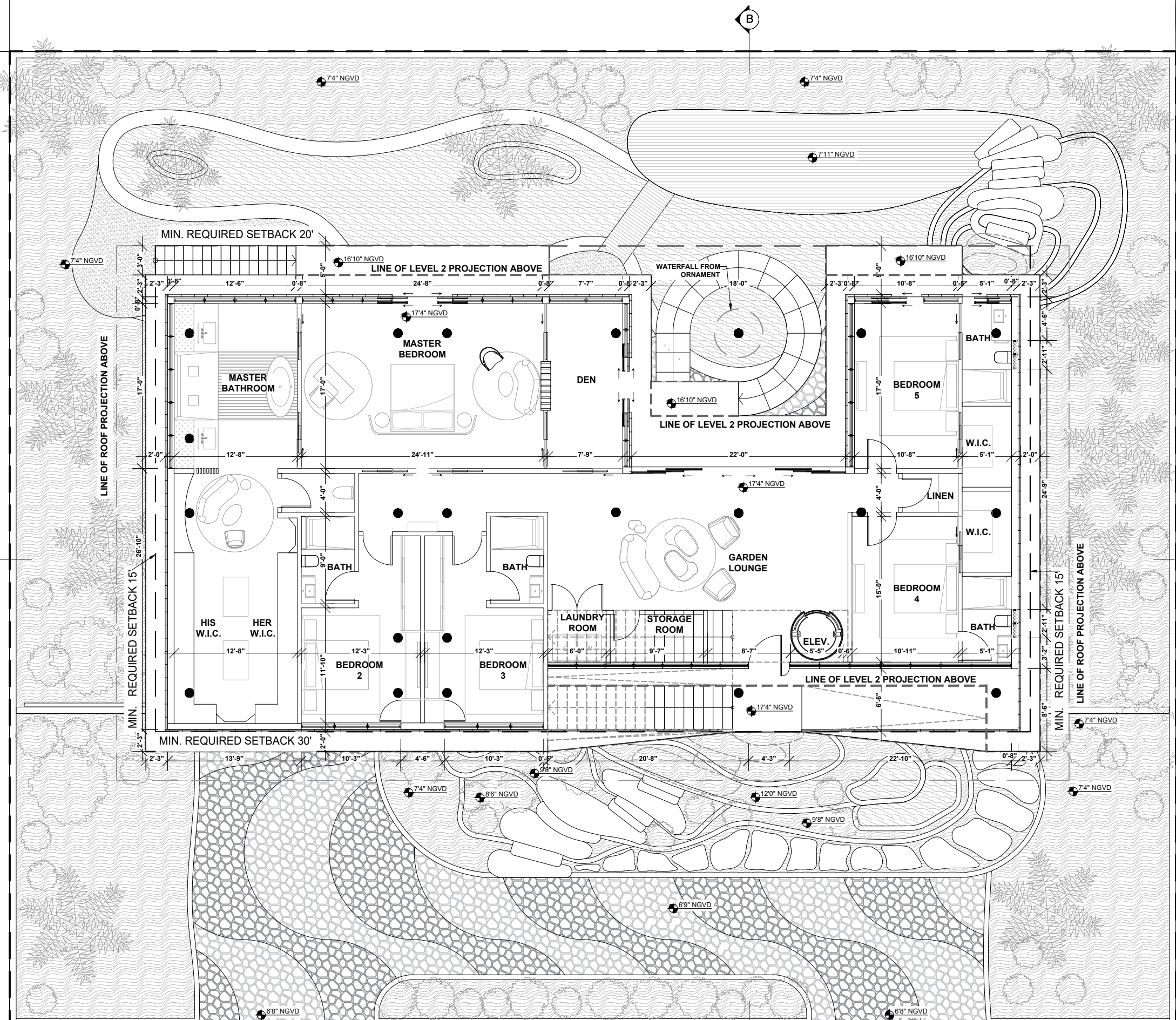

1 LEVEL 1  
 A102 3/32" = 1'-0"

STAMP



DATE: 09/11/23

The design(s) depicted and specified on these drawings are protected under the copyright laws of the United States as an "architectural work" and are the property of NMD NOMADAS.

Use or copy without the written consent of NMD NOMADAS is permitted by contract only. Any changes to these drawings or construction executed from them without the written consent of NMD NOMADAS shall automatically render NMD NOMADAS harmless to any liability claims, suit or litigation by any interested parties



# HOUSE OF KIRSCHNER

4410 Alton Rd, Miami Beach, FL. 33140



Project North

ISSUE	DATE
BOARD APPLICATION	06-20-2023
FINAL APPLICATION	09-11-2023

REVISION SCHEDULE

MARK	DESCRIPTION	DATE

Drawing Title

## LEVEL 2

Client Name	Mauricio Rivera
Project Number	2227
Date	09-11-2023
Approved by	NMD NOMADAS
Scale	3/32" = 1'-0"

Drawing Number

# A103

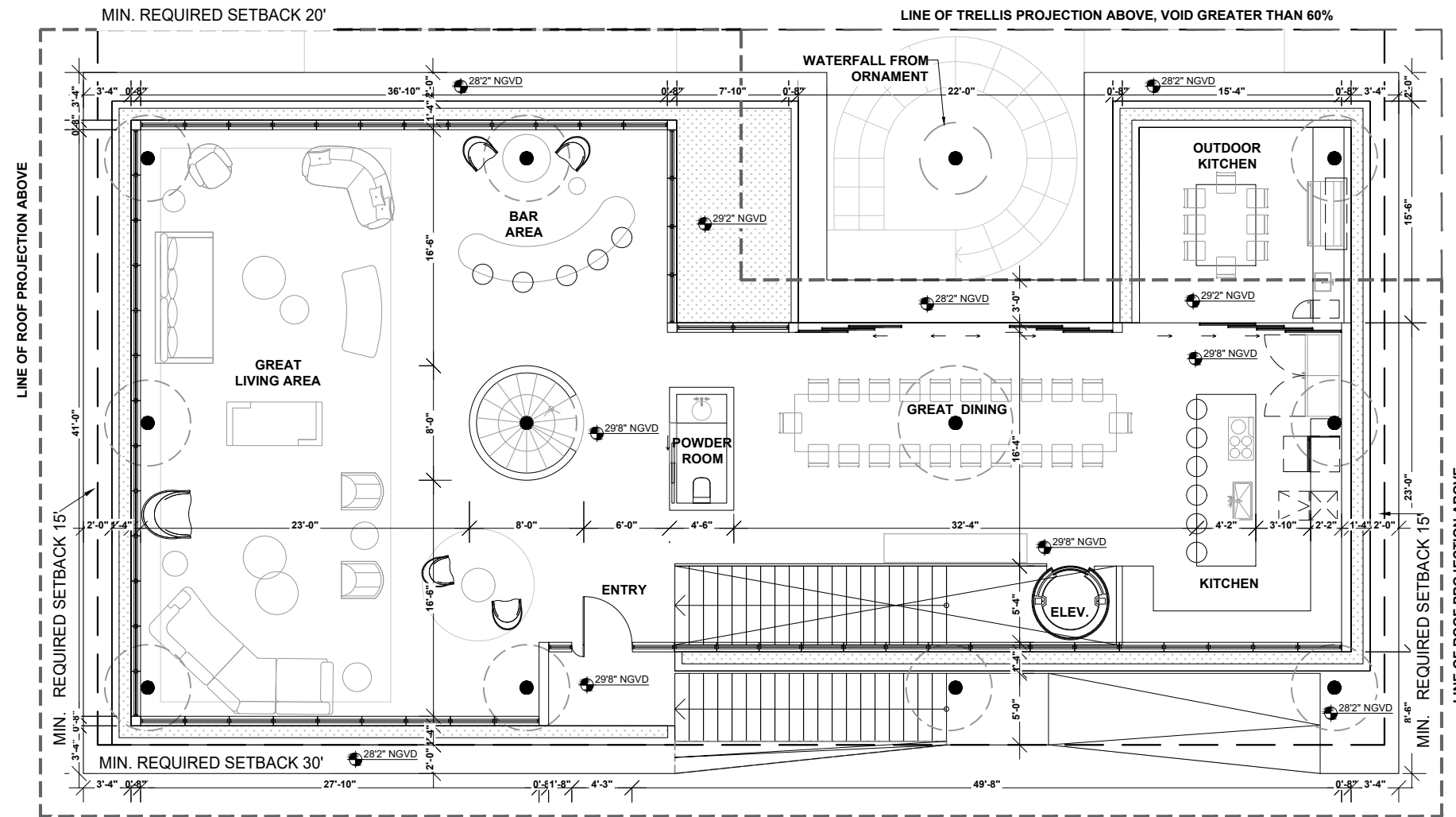

STAMP

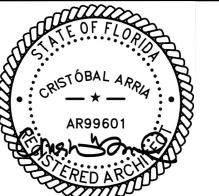

DATE: 09/11/23

The design(s) depicted and specified on these drawings are protected under the copyright laws of the United States as an "architectural work" and are the property of NMD NOMADAS.

Use or copy without the written consent of NMD NOMADAS is permitted by contract only. Any changes to these drawings or construction executed from them without the written consent of NMD NOMADAS shall automatically render NMD NOMADAS harmless to any liability claims, suit or litigation by any interested parties



# HOUSE OF KIRSCHNER

4410 Alton Rd, Miami Beach, FL. 33140



Project North

ISSUE	DATE
BOARD APPLICATION	06-20-2023
FINAL APPLICATION	09-11-2023

REVISION SCHEDULE

MARK	DESCRIPTION	DATE

Drawing Title

## ROOF LEVEL

Client Name	Mauricio Rivera
Project Number	2227
Date	09-11-2023
Approved by	NMD NOMADAS
Scale	3/32" = 1'-0"

Drawing Number

# A104

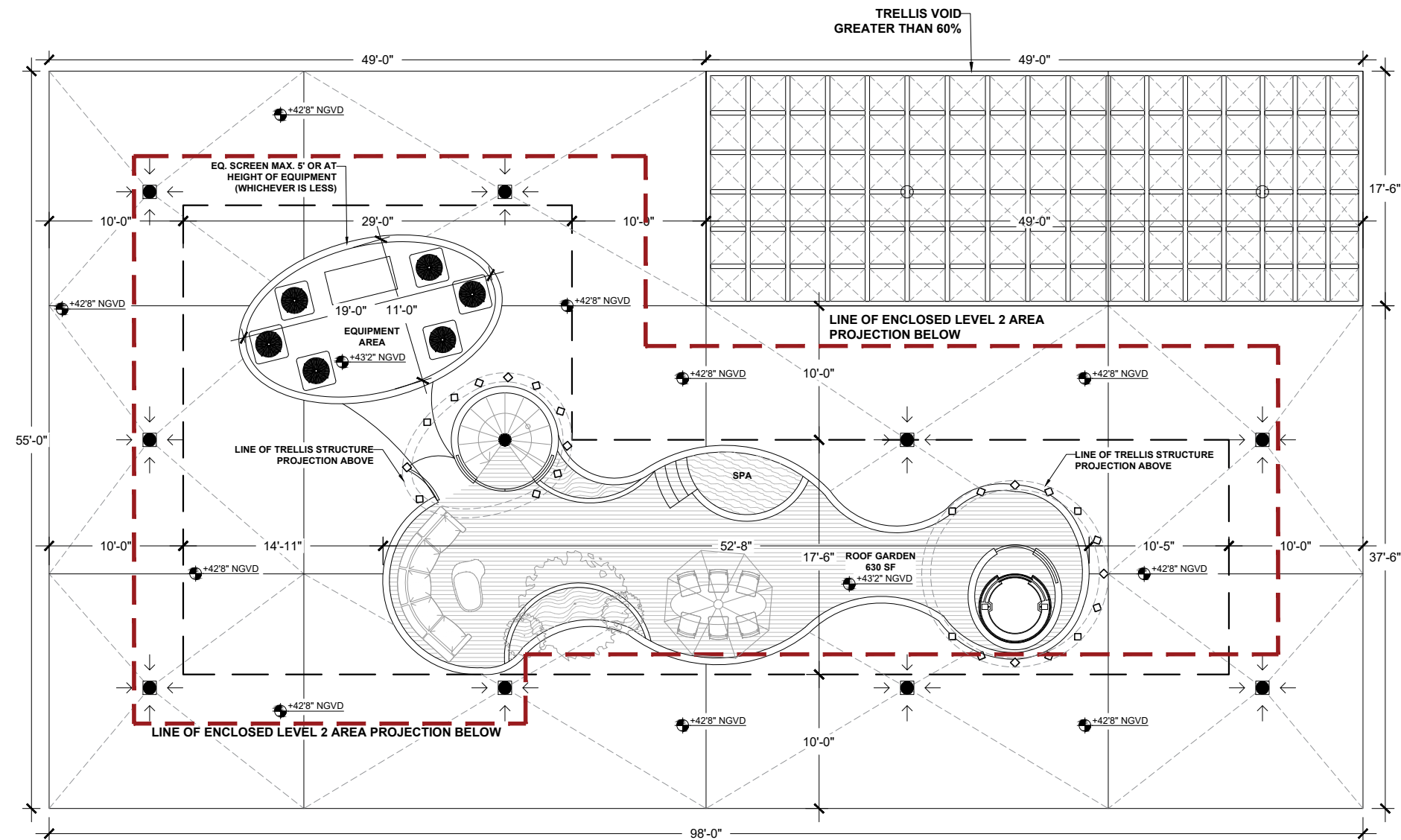

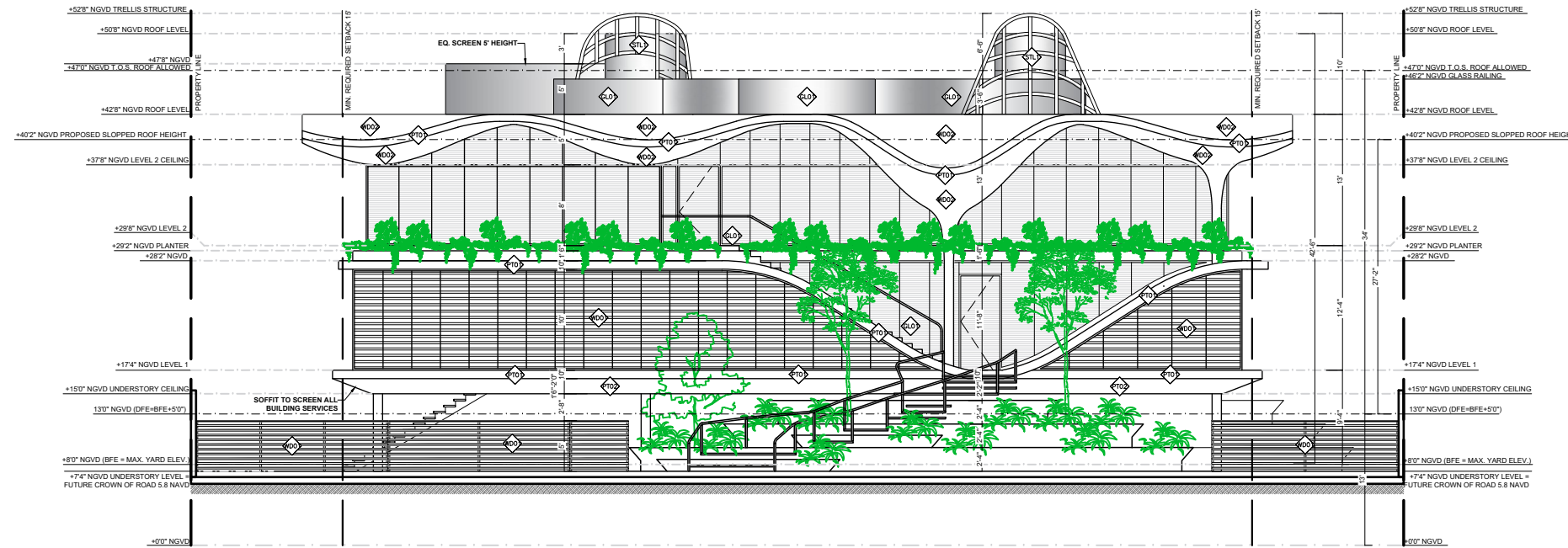

1  
A300 SOUTHEAST EXTERIOR ELEVATION  
1/16" = 1'-0"

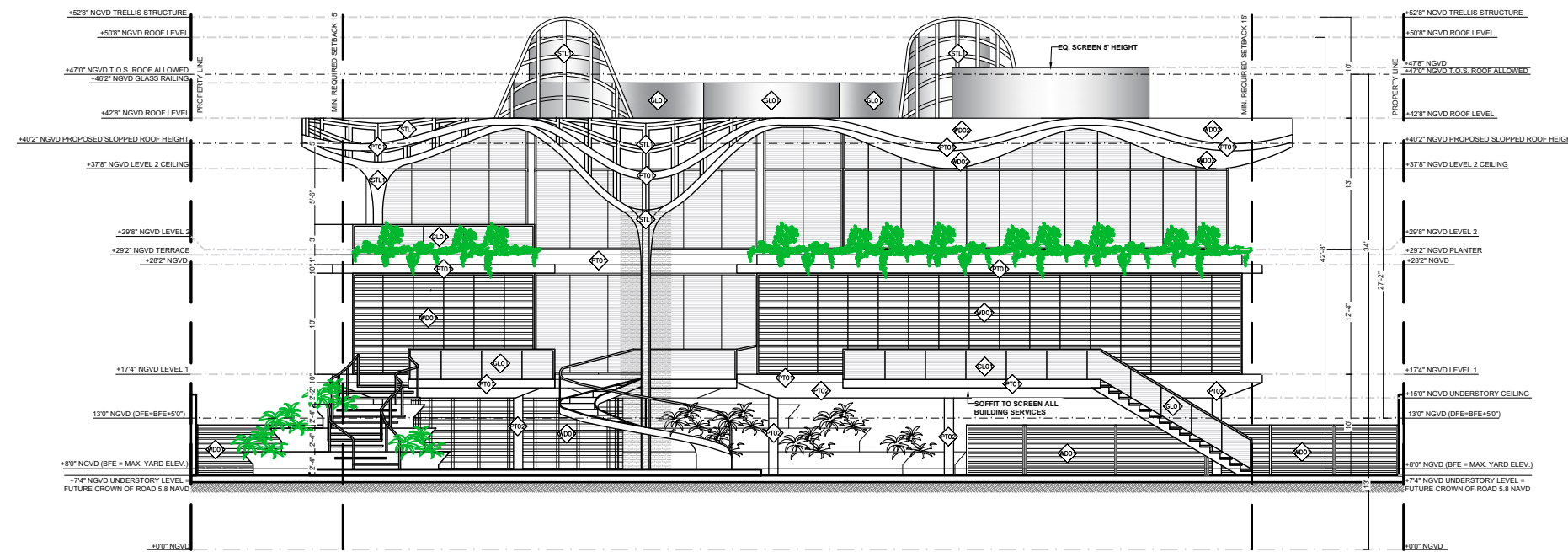

2  
A300 NORTHWEST EXTERIOR ELEVATION  
1/16" = 1'-0"

MATERIALS LEGEND:

- 

PT01 STUCCO  
Color: WHITE  
Flat finish
- 

PT02 STUCCO  
Color: DARK BROWN  
Flat finish
- 

WD0 ACCOYA WOOD SIDING  
Color: NATURAL WOOD STAIN  
Style rainscreen siding
- 

WD02 CUSTOM THIN PHENOLIC  
PANELS WITH SIMULATED WOOD  
FINISH OVER PVC SLEEPERS
- 

GL0 GLASS BALCONY  
GUARDRAILS  
TEMPERED CLEAR GLASS
- 

STL STEEL STRUCTURE  
PAINTED  
Color: TBD

NOTE:

1. PRELIMINARY FINISHES BASED ON THE CONCEPTUAL IDEA BY NMDNOMADAS. THESE FINISHES MAY VARY DURING THE CURRENT OR FUTURE DESIGN PHASES OF THIS PROJECT.

NMD | NOMADAS

NMD NOMADAS  
AR99601  
19790 W Dixie Highway  
Suite 1006, Miami, FL 33180  
Phone +1(305) 974 2705  
nmdnomadas.com

STAMP

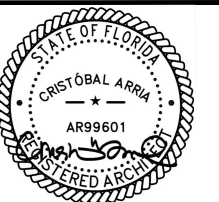

DATE: 09/11/23

The design(s) depicted and specified on these drawings are protected under the copyright laws of the United States as an "architectural work" and are the property of NMD NOMADAS.

Use or copy without the written consent of NMD NOMADAS is permitted by contract only. Any changes to these drawings or construction executed from them without the written consent of NMD NOMADAS shall automatically render NMD NOMADAS harmless to any liability claims, suit or litigation by any interested parties



HOUSE OF  
KIRSCHNER

4410 Alton Rd, Miami Beach, FL. 33140



Project North

ISSUE	DATE
BOARD APPLICATION	06-20-2023
FINAL APPLICATION	09-11-2023

REVISION SCHEDULE

MARK	DESCRIPTION	DATE

Drawing Title

EXTERIOR ELEVATIONS

Client Name	Mauricio Rivera
Project Number	2227
Date	09-11-2023
Approved by	NMD NOMADAS
Scale	1/16" = 1'-0"
Drawing Number	

A300

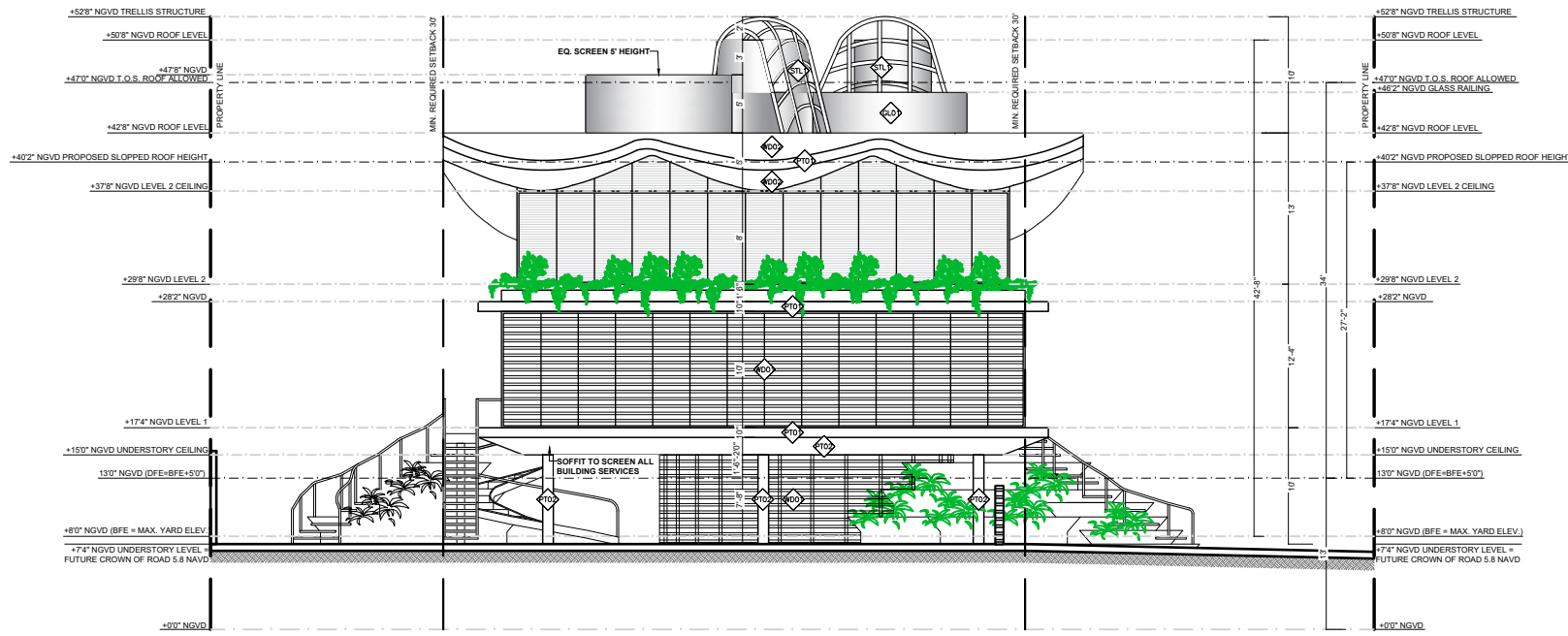

1 A301 SOUTHWEST EXTERIOR ELEVATION  
1/16" = 1'-0"

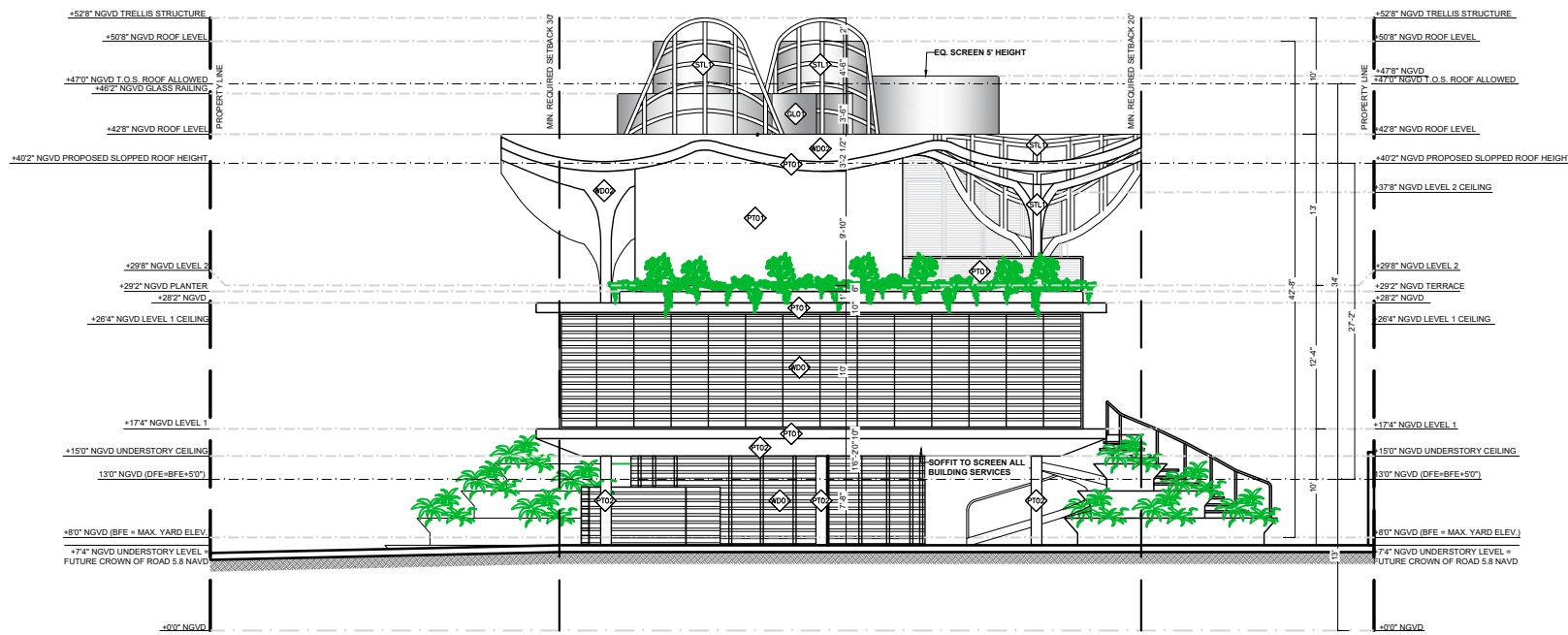

2 A301 NORTHEAST EXTERIOR ELEVATION  
1/16" = 1'-0"

MATERIALS LEGEND:

- PT01 STUCCO  
Color: WHITE  
Flat finish
- PT02 STUCCO  
Color: DARK BROWN  
Flat finish
- WD01 ACCOYA WOOD SIDING  
Color: NATURAL WOOD STAIN  
Style rainscreen siding
- WD02 CUSTOM THIN PHENOLIC PANELS WITH SIMULATED WOOD FINISH OVER PVC SLEEPERS
- GLO1 GLASS BALCONY GUARDRAILS  
TEMPERED CLEAR GLASS
- STL1 STEEL STRUCTURE PAINTED  
Color TBD

NOTE:  
1. PRELIMINARY FINISHES BASED ON THE CONCEPTUAL IDEA BY NMDNOMADAS. THESE FINISHES MAY VARY DURING THE CURRENT OR FUTURE DESIGN PHASES OF THIS PROJECT.

**NMD | NOMADAS**  
NMD NOMADAS  
AR99601  
19790 W Dixie Highway  
Suite 1006, Miami, FL 33180  
Phone +1(305) 974 2705  
nmdnomadas.com



DATE: 09/11/23  
The design(s) depicted and specified on these drawings are protected under the copyright laws of the United States as an "architectural work" and are the property of NMD NOMADAS.

Use or copy without the written consent of NMD NOMADAS is permitted by contract only. Any changes to these drawings or construction executed from them without the written consent of NMD NOMADAS shall automatically render NMD NOMADAS harmless to any liability claims, suit or litigation by any interested parties.



**HOUSE OF KIRSCHNER**  
4410 Alton Rd, Miami Beach, FL 33140



ISSUE	DATE
BOARD APPLICATION	06-20-2023
FINAL APPLICATION	09-11-2023

REVISION SCHEDULE		
MARK	DESCRIPTION	DATE

Drawing Title  
**EXTERIOR ELEVATIONS**  
Client Name *Mauricio Rivera*  
Project Number *2227*  
Date *09-11-2023*  
Approved by *NMD NOMADAS*  
Scale *1/16" = 1'-0"*  
Drawing Number

**A301**  
© 2023 NMD NOMADAS, LLC

STAMP



DATE: 09/11/23

The design(s) depicted and specified on these drawings are protected under the copyright laws of the United States as an "architectural work" and are the property of NMD NOMADAS.

Use or copy without the written consent of NMD NOMADAS is permitted by contract only. Any changes to these drawings or construction executed from them without the written consent of NMD NOMADAS shall automatically render NMD NOMADAS harmless to any liability claims, suit or litigation by any interested parties



# HOUSE OF KIRSCHNER

4410 Alton Rd, Miami Beach, FL. 33140



Project North

ISSUE	DATE
BOARD APPLICATION	06-20-2023
FINAL APPLICATION	09-11-2023

REVISION SCHEDULE

MARK	DESCRIPTION	DATE

Drawing Title

## SECTIONS

Client Name	Mauricio Rivera
Project Number	2227
Date	09-11-2023
Approved by	NMD NOMADAS
Scale	1/16" = 1'-0"

Drawing Number

# A350

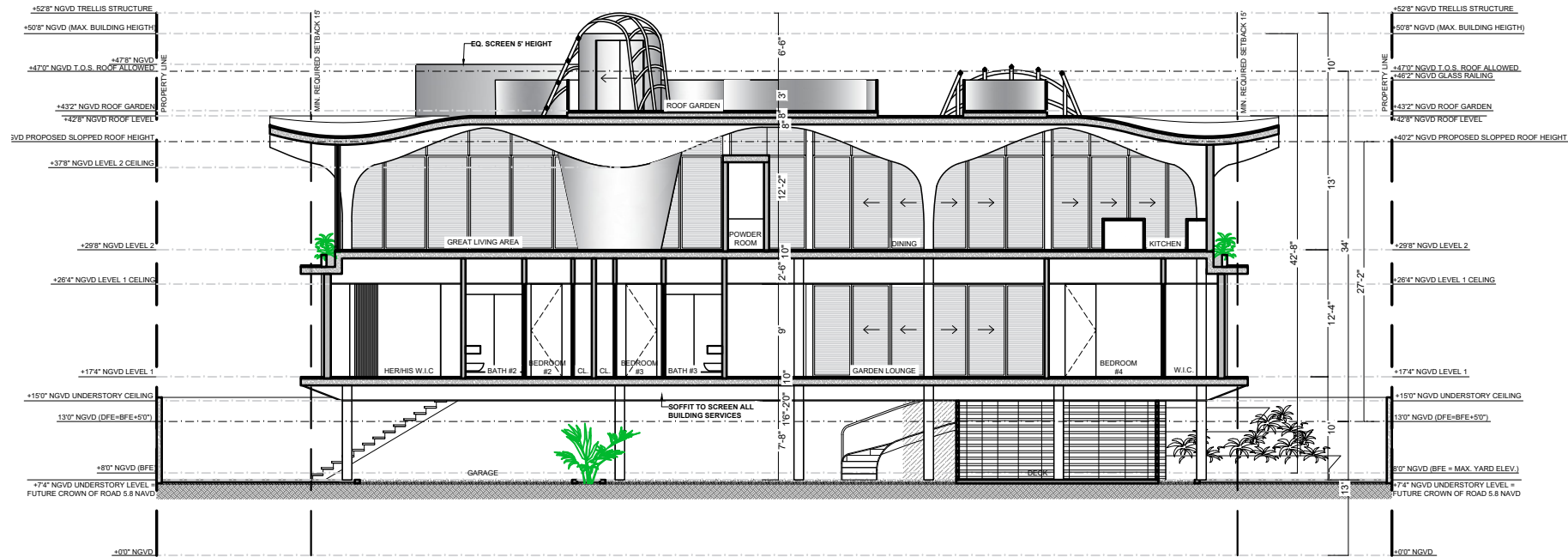

1 SECTION A  
 A350 1/16" = 1'-0"

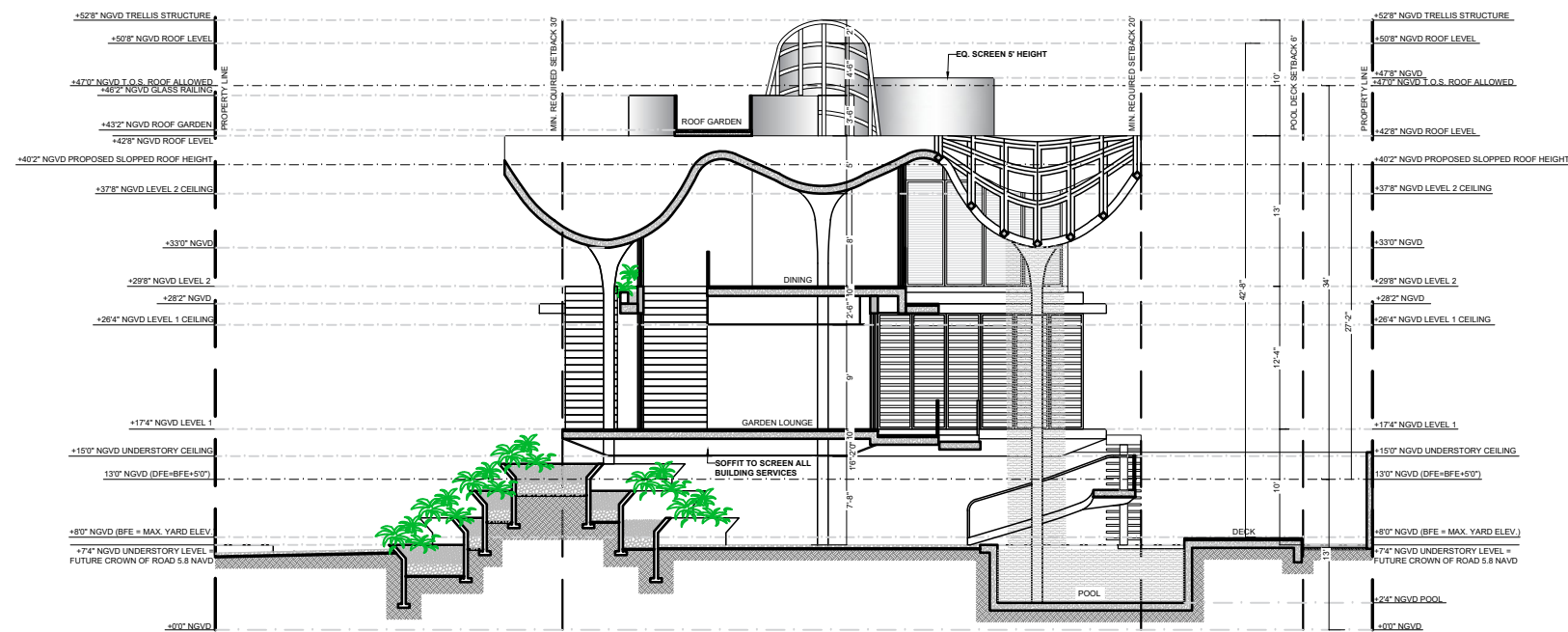

2 SECTION B  
 A350 1/16" = 1'-0"

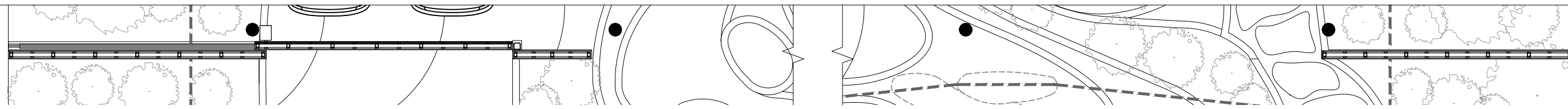

1 VEHICULAR GATE AND FENCES PLAN VIEW  
A400 1/8" = 1'-0"

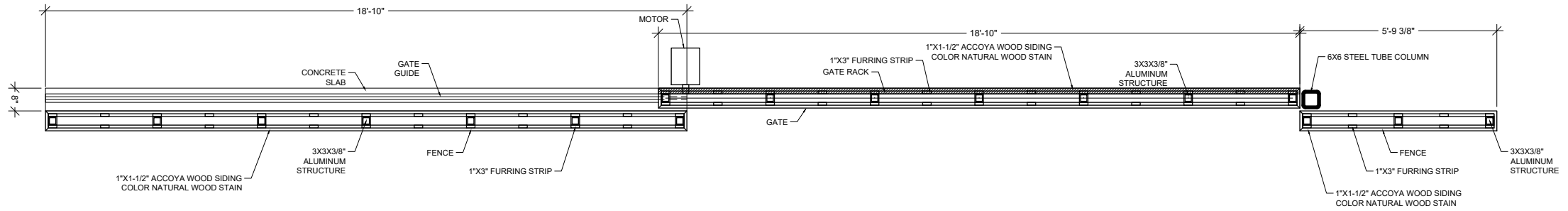

2 VEHICULAR GATE AND FENCES PLAN VIEW  
A400 1/4" = 1'-0"

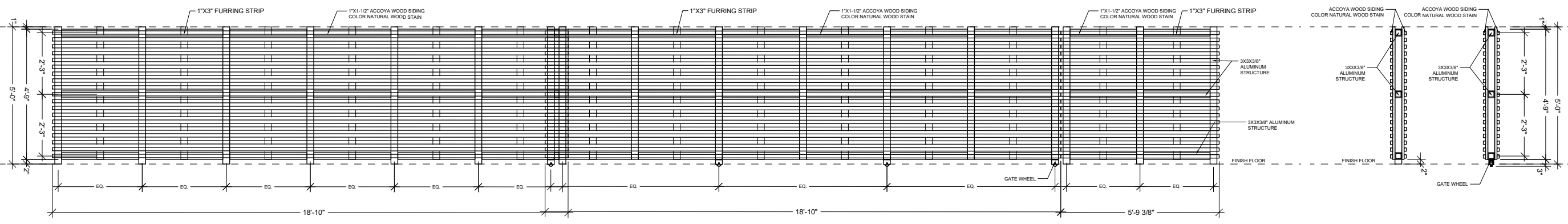

3 VEHICULAR GATE AND FENCE ELEVATION  
A400 1/4" = 1'-0"

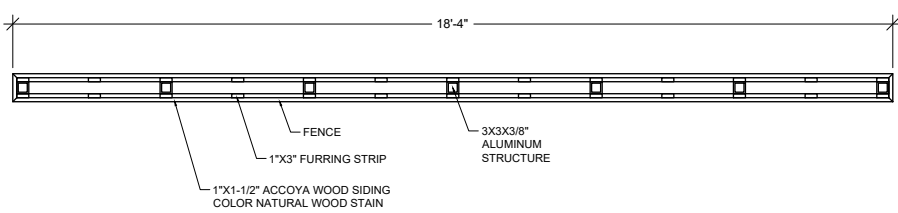

4 VEHICULAR GATE AND FENCE SECTIONS  
A400 1/4" = 1'-0"

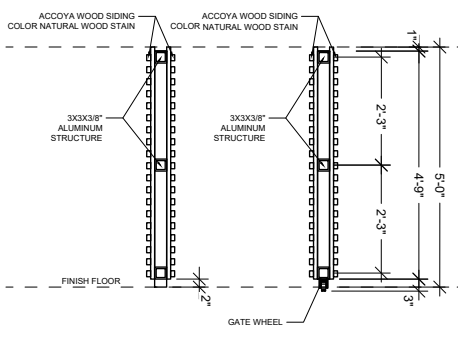

5 FENCE PLAN VIEW  
A400 1/4" = 1'-0"

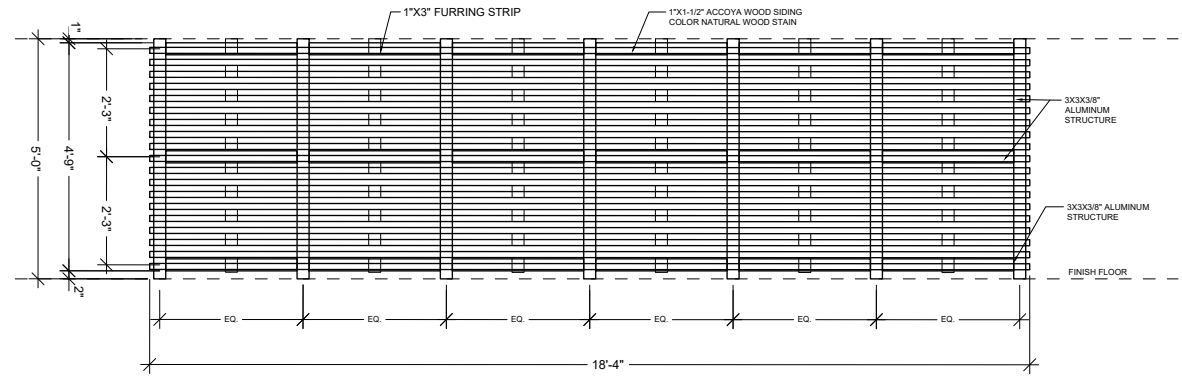

6 FENCE ELEVATION  
A400 1/4" = 1'-0"

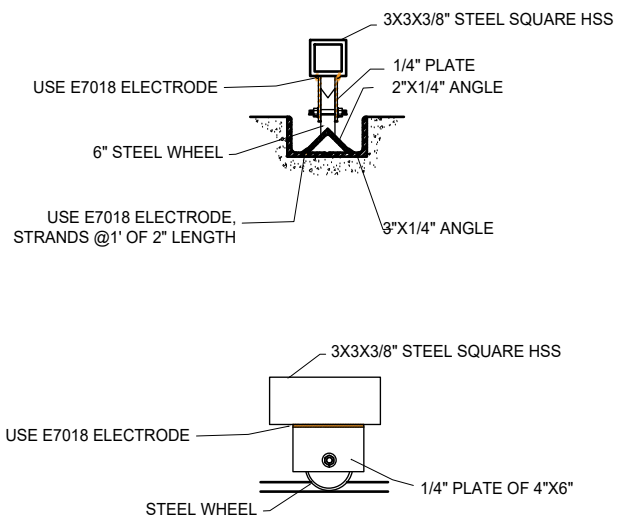

7 WHEEL AND GUIDE DETAIL  
A400 3/4" = 1'-0"

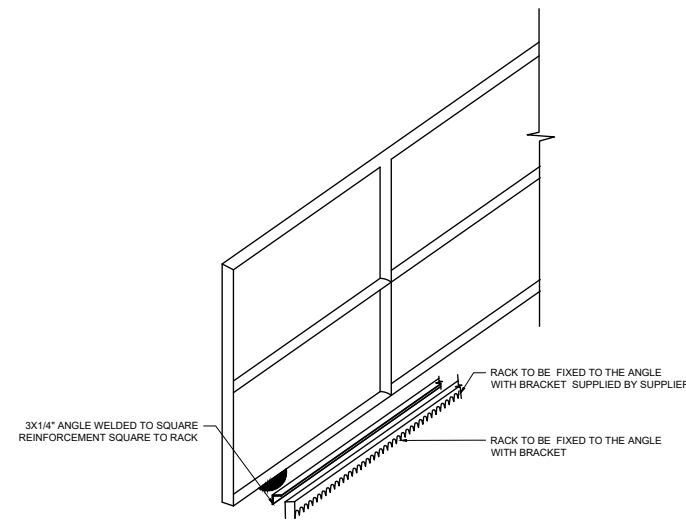

8 RACK DETAIL  
A400 N.T.S.



DATE: 09/11/23

The design(s) depicted and specified on these drawings are protected under the copyright laws of the United States as an "architectural work" and are the property of NMD NOMADAS.

Use or copy without the written consent of NMD NOMADAS is permitted by contract only. Any changes to these drawings or construction executed from them without the written consent of NMD NOMADAS shall automatically render NMD NOMADAS harmless to any liability claims, suit or litigation by any interested parties



# HOUSE OF KIRSCHNER

4410 Alton Rd, Miami Beach, FL. 33140



ISSUE	DATE
BOARD APPLICATION	06-20-2023
FINAL APPLICATION	09-11-2023

REVISION SCHEDULE		
MARK	DESCRIPTION	DATE

Drawing Title

DETAILS	
Client Name	Mauricio Rivera
Project Number	2227
Date	09-11-2023
Approved by	NMD NOMADAS
Scale	As Indicated
Drawing Number	

STAMP



DATE: 09/11/23

The design(s) depicted and specified on these drawings are protected under the copyright laws of the United States as an "architectural work" and are the property of NMD NOMADAS.

Use or copy without the written consent of NMD NOMADAS is permitted by contract only. Any changes to these drawings or construction executed from them without the written consent of NMD NOMADAS shall automatically render NMD NOMADAS harmless to any liability claims, suit or litigation by any interested parties



# HOUSE OF KIRSCHNER

4410 Alton Rd, Miami Beach, FL. 33140



Project North

ISSUE	DATE
BOARD APPLICATION	06-20-2023
FINAL APPLICATION	09-11-2023

REVISION SCHEDULE

MARK	DESCRIPTION	DATE

Drawing Title

## YARD SECTIONS

Client Name	Mauricio Rivera
Project Number	2227
Date	09-11-2023
Approved by	NMD NOMADAS
Scale	As indicated
Drawing Number	

# A500

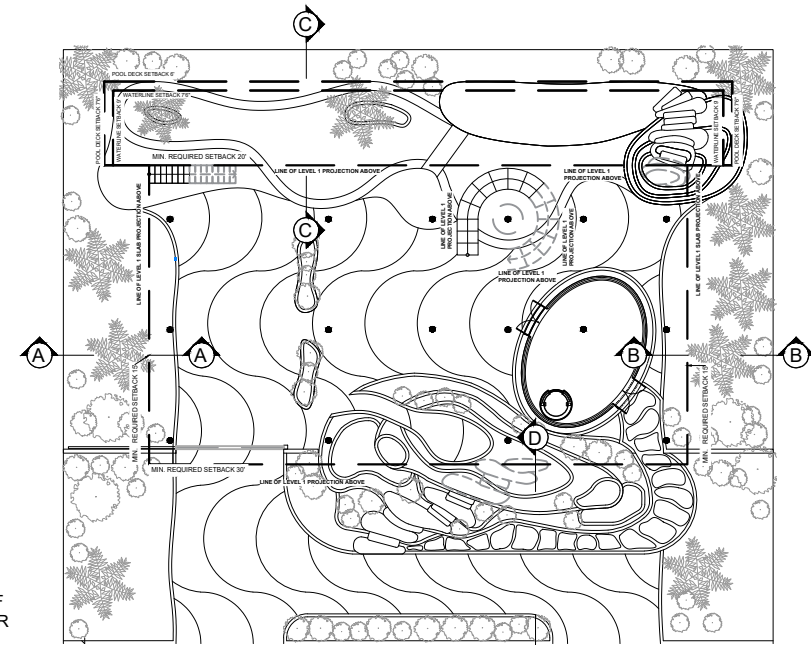

5 UNDERSTORY LEVEL - PLAN VIEW  
 A500 1/32" = 1'-0"

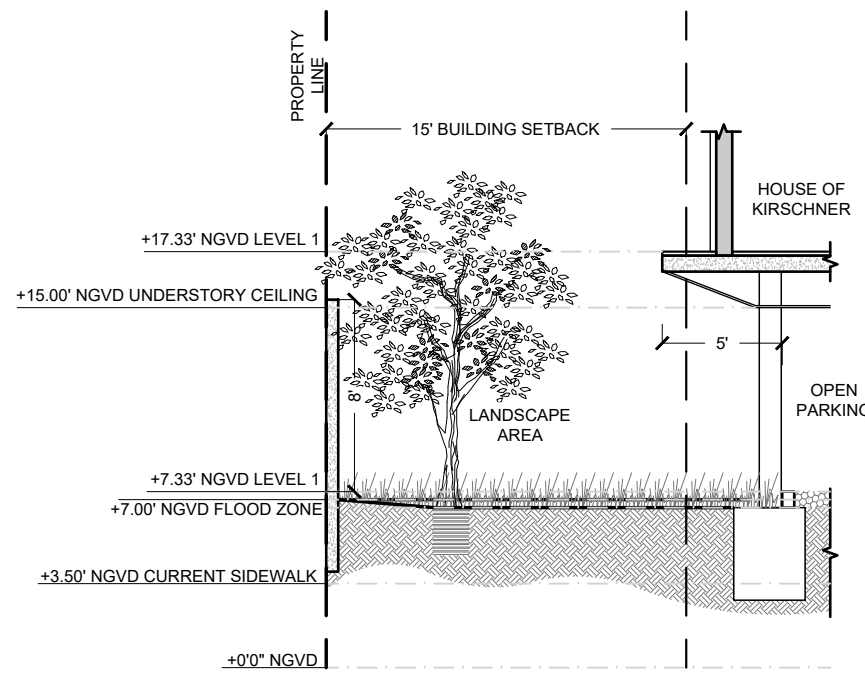

1 YARD SECTION A  
 A500 1/8" = 1'-0"

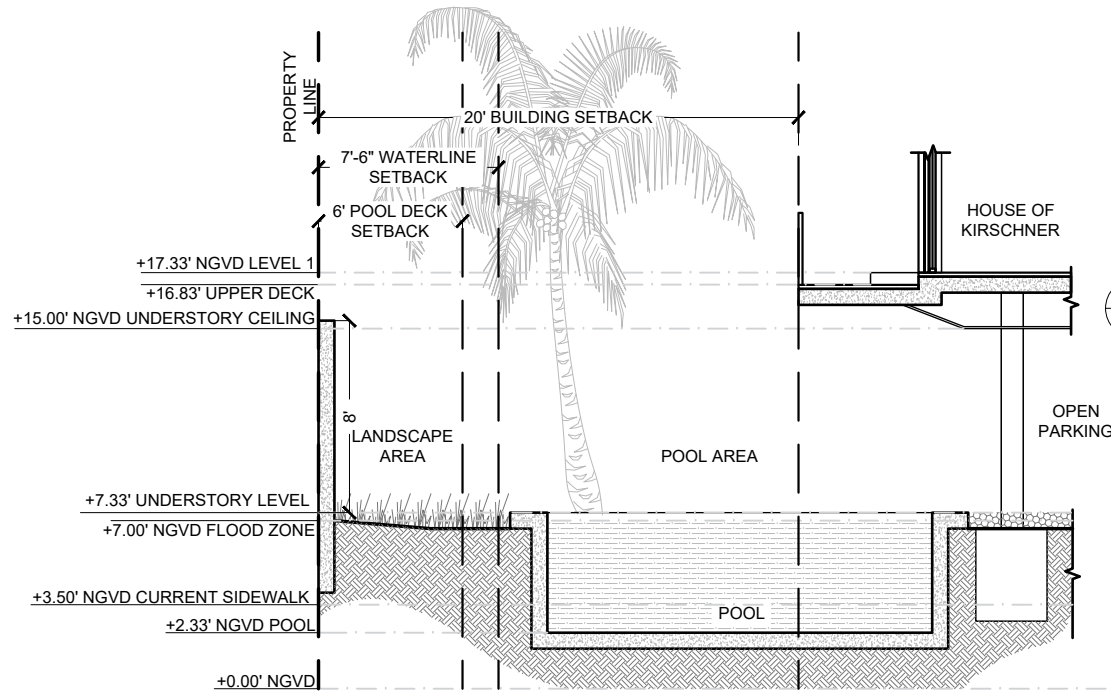

3 YARD SECTION C  
 A500 1/8" = 1'-0"

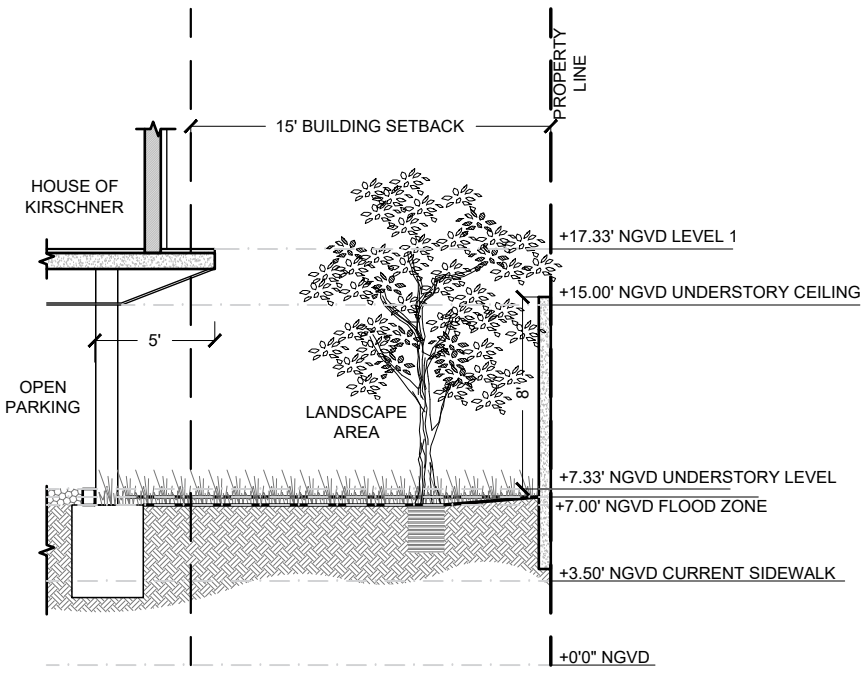

2 YARD SECTION B  
 A500 1/8" = 1'-0"

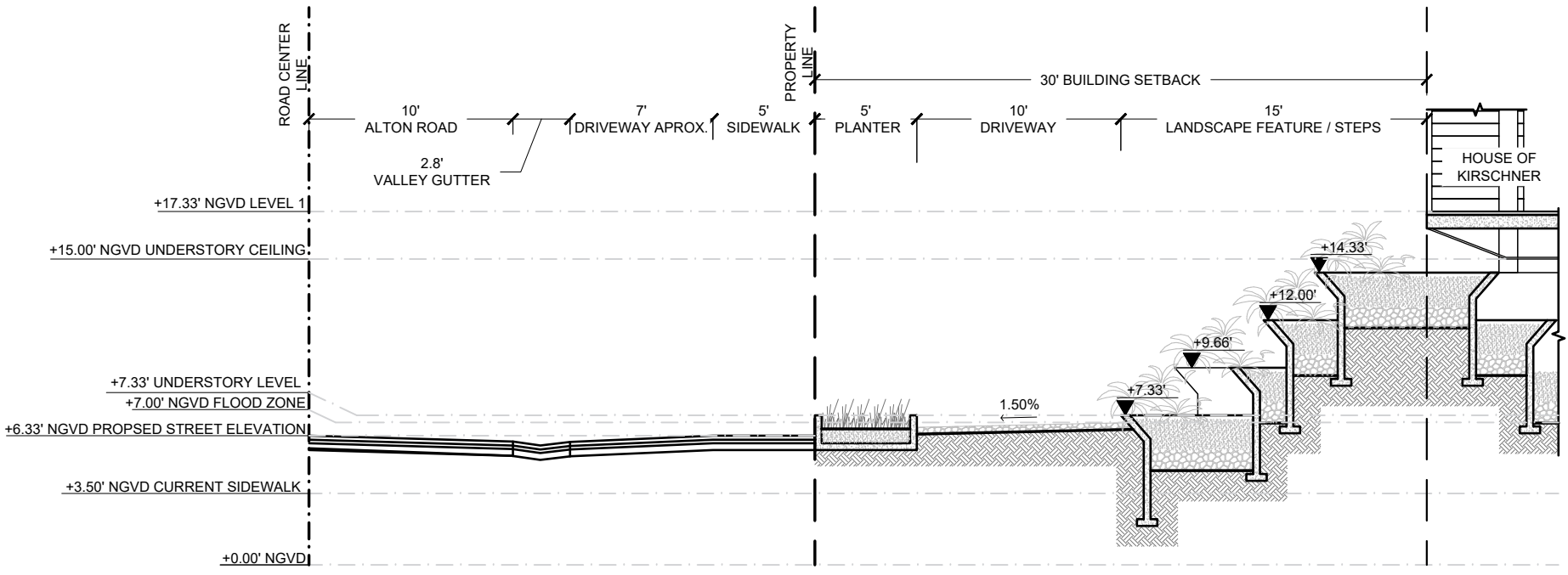

4 YARD SECTION D  
 A500 1/8" = 1'-0"



**STAMP**



DATE: 09/11/23

The design(s) depicted and specified on these drawings are protected under the copyright laws of the United States as an "architectural work" and are the property of NMD NOMADAS.

Use or copy without the written consent of NMD NOMADAS is permitted by contract only. Any changes to these drawings or construction executed from them without the written consent of NMD NOMADAS shall automatically render NMD NOMADAS harmless to any liability claims, suit or litigation by any interested parties.



**HOUSE OF KIRSCHNER**

4410 Alton Rd, Miami Beach, FL. 33140



Project North

ISSUE	DATE
BOARD APPLICATION	06-20-2023
FINAL APPLICATION	09-11-2023

**REVISION SCHEDULE**

MARK	DESCRIPTION	DATE

Drawing Title

**COLOR RENDERING**

Client Name *Mauricio Rivera*  
 Project Number *2227*  
 Date *09-11-2023*  
 Approved by *NMD NOMADAS*  
 Scale *-*

Drawing Number

**R001**



**STAMP**



DATE: 09/11/23

The design(s) depicted and specified on these drawings are protected under the copyright laws of the United States as an "architectural work" and are the property of NMD NOMADAS.

Use or copy without the written consent of NMD NOMADAS is permitted by contract only. Any changes to these drawings or construction executed from them without the written consent of NMD NOMADAS shall automatically render NMD NOMADAS harmless to any liability claims, suit or litigation by any interested parties



**HOUSE OF KIRSCHNER**

4410 Alton Rd, Miami Beach, FL. 33140



Project North

ISSUE	DATE
BOARD APPLICATION	06-20-2023
FINAL APPLICATION	09-11-2023

**REVISION SCHEDULE**

MARK	DESCRIPTION	DATE

Drawing Title

**COLOR RENDERING**

Client Name *Mauricio Rivera*  
 Project Number *2227*  
 Date *09-11-2023*  
 Approved by *NMD NOMADAS*  
 Scale *-*

Drawing Number

**R002**



**STAMP**



DATE: 09/11/23

The design(s) depicted and specified on these drawings are protected under the copyright laws of the United States as an "architectural work" and are the property of NMD NOMADAS.

Use or copy without the written consent of NMD NOMADAS is permitted by contract only. Any changes to these drawings or construction executed from them without the written consent of NMD NOMADAS shall automatically render NMD NOMADAS harmless to any liability claims, suit or litigation by any interested parties.



**HOUSE OF KIRSCHNER**  
 4410 Alton Rd, Miami Beach, FL. 33140



Project North

ISSUE	DATE
BOARD APPLICATION	06-20-2023
FINAL APPLICATION	09-11-2023

**REVISION SCHEDULE**

MARK	DESCRIPTION	DATE

Drawing Title

**COLOR RENDERING**

Client Name *Mauricio Rivera*  
 Project Number *2227*  
 Date *09-11-2023*  
 Approved by *NMD NOMADAS*

Scale *-*

Drawing Number

**R003**



STAMP



DATE: 09/11/23

The design(s) depicted and specified on these drawings are protected under the copyright laws of the United States as an "architectural work" and are the property of NMD NOMADAS.

Use or copy without the written consent of NMD NOMADAS is permitted by contract only. Any changes to these drawings or construction executed from them without the written consent of NMD NOMADAS shall automatically render NMD NOMADAS harmless to any liability claims, suit or litigation by any interested parties.



**HOUSE OF KIRSCHNER**

4410 Alton Rd, Miami Beach, FL 33140



Project North

ISSUE	DATE
BOARD APPLICATION	06-20-2023
FINAL APPLICATION	09-11-2023

REVISION SCHEDULE

MARK	DESCRIPTION	DATE

Drawing Title

**COLOR RENDERING**

Client Name	Mauricio Rivera
Project Number	2227
Date	09-11-2023
Approved by	NMD NOMADAS
Scale	-

Drawing Number

**R004**



STAMP



DATE: 09/11/23

The design(s) depicted and specified on these drawings are protected under the copyright laws of the United States as an "architectural work" and are the property of NMD NOMADAS.

Use or copy without the written consent of NMD NOMADAS is permitted by contract only. Any changes to these drawings or construction executed from them without the written consent of NMD NOMADAS shall automatically render NMD NOMADAS harmless to any liability claims, suit or litigation by any interested parties



**HOUSE OF KIRSCHNER**

4410 Alton Rd, Miami Beach, FL. 33140



Project North

ISSUE	DATE
BOARD APPLICATION	06-20-2023
FINAL APPLICATION	09-11-2023

REVISION SCHEDULE

MARK	DESCRIPTION	DATE

Drawing Title

**COLOR RENDERING**

Client Name	Mauricio Rivera
Project Number	2227
Date	09-11-2023
Approved by	NMD NOMADAS
Scale	-

Drawing Number

**R005**