

GARDNER + SEMLER
LANDSCAPE ARCHITECTURE
WWW.GSLADDESIGN.COM
17470 NW 78th AVE., SUITE 214
MIAMI, FL 33015
P 305.392.1016 F 305.392.1019
CORP. ID # 0000266

This drawing is the property of GSLA Design and is not to be reproduced or copied in whole or part without written permission. It is not to be used on any other project and is to be returned on request. Contractor is responsible for verifying all site conditions prior to proceeding with work.
COPYRIGHT © 2020

GRAND VENETIAN
10 Venetian Way
Miami Beach, FL



PLANT LIST				
KEY	PLANT NAME	QTY.	UT.	SIZE
FIGI	Ficus microcarpa "Green Island" ..Ficus Green Island	52	ea.	18" x 18"
CHIC	Chrysobalanus icaco ..Cocoplum	15	ea.	18" x 18"
sod	St. Augustine "Floritam"	as req.	s.f.	solid sod for patching
	Planting Soil 70% Silica Sand 30% Everglades Muck	as req.	c.y.	
	Shredded Melaleuca Mulch (Grade B)	as req.	c.y.	

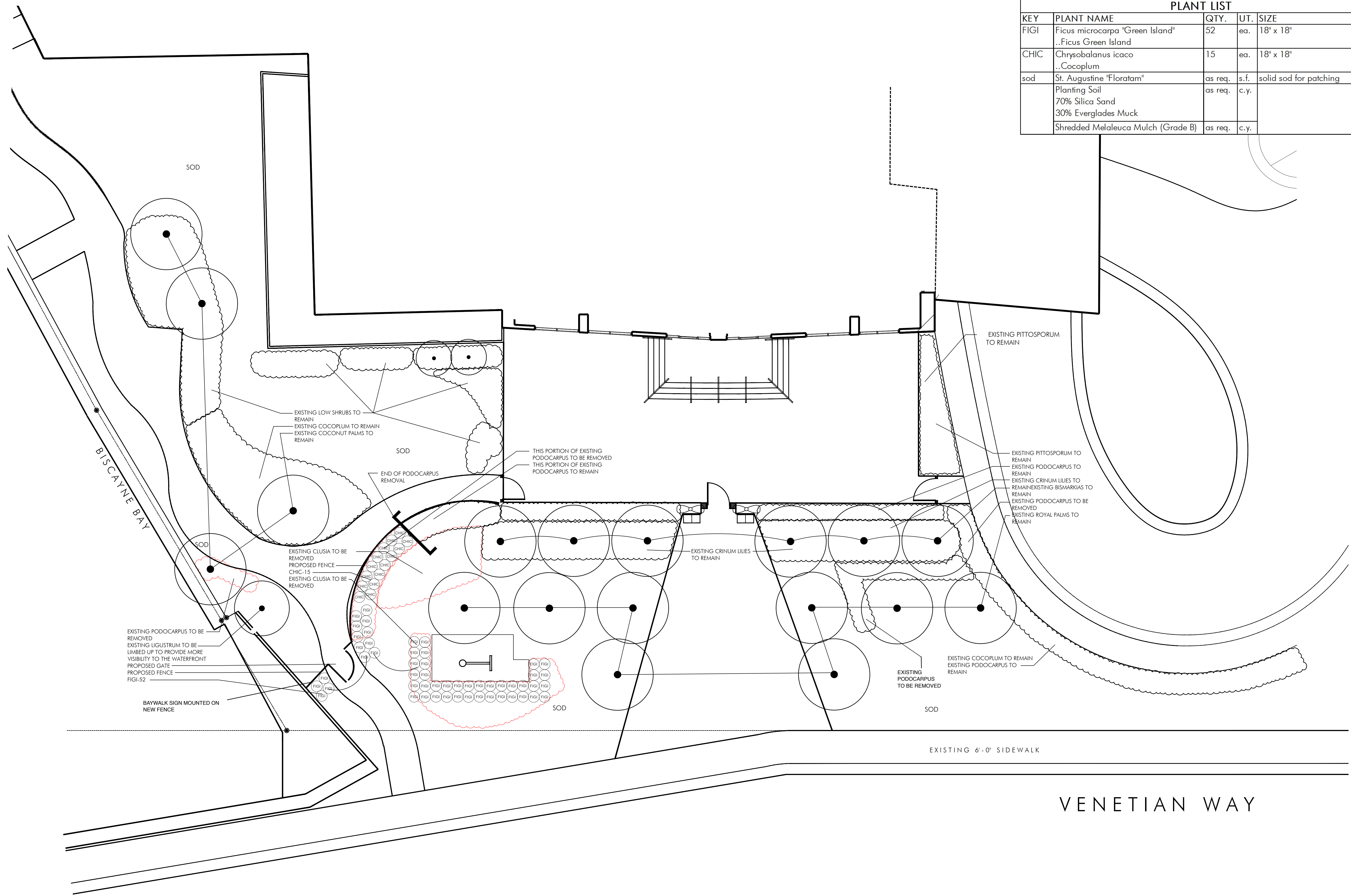

REV.	3.17.2023	CITY REVIEW COMMENTS
------	-----------	----------------------

TITLE

Ken Gardner
Kahl Semler
DATE 05.10.2023
SCALE as noted
SHEET LA-01

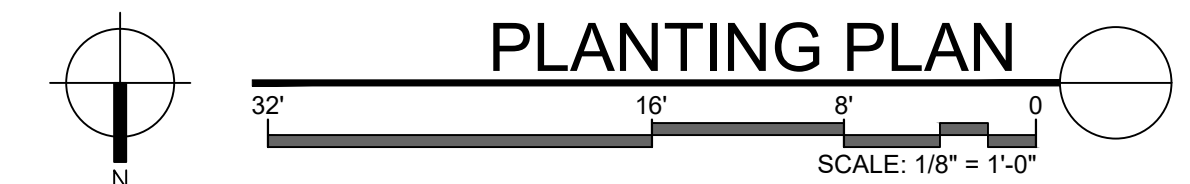

VENETIAN WAY

**LANDSCAPE SPECIFICATIONS
PART 1 - GENERAL**

- 1.1 SCOPE**
A. Contractor shall provide all labor, materials, equipment, supervision, and related work necessary to complete the landscape work in accordance with the intent of the landscape plans, schedules and these specifications. The extent of work is shown on the drawings which are a part of this document.
- 1.2 CONTRACTOR QUALIFICATIONS**
A. Landscape installation work to be performed by a Contractor Certified by the Florida Nurserymen, Growers and Landscape Association (FNLGA) as a Certified Landscape Contractor. Any pruning to be supervised by an Arborist, certified by the International Society of Arboriculture (ISA) and licensed in County where work is performed.
- 1.3 INVESTIGATION OF UTILITIES**
A. Prior to beginning work, the Contractor shall be responsible to locate existing underground utilities. Check with all utility companies and Sunshine State, call (811).
- 1.4 SUBSTITUTIONS**
A. Only materials specified will be accepted, unless approved in writing by the Landscape Architect in advance.
- 1.5 PLANT SIZES**
A. All plant sizes shall equal or exceed the minimum sizes as specified in the plant list. If plant sizes of local codes and ordinances require larger plant material than specified on plans, then they shall supersede the sizes on the plan. When plant sizes are specified as a range of size, installed materials shall average the mean of the range specified. Plants shall be measured following pruning, with branches in normal position. All necessary pruning shall be done at the time of planting.
- 1.6 PLANT QUALITY**
A. All plant material shall be equal to or better than Florida No. 1 as classified by "Grades and Standards for Nursery Plants" by the Division of Plant Industry, Florida Department of Agriculture. They shall have a growth habit that is normal for the species; healthy, vigorous, free from insects, disease and injury.
- B. The Owner or Landscape Architect reserves the right to refuse any plant material which does not conform to the intent of the written specifications or design.
- C. CIRCLING ROOTS FOUND ON CONTAINER-GROWN MATERIAL WILL NOT BE ACCEPTED UNLESS REMEDIAL ROOT PRUNING, APPROVED BY THE LANDSCAPE ARCHITECT IS DONE BEFORE PLANTING.**
- 1.7 PLANT QUANTITY**
A. The plant quantities shown on the plant list are to be used only as an aid to bidders. In the case of discrepancy between the plant list and the plan, the quantity on the plan shall override the plant list.
- 1.8 UNIT PRICES**
A. The successful bidder shall furnish to the Owner and the Landscape Architect, a unit price breakdown for all materials. The Owner may, at his discretion, add to or delete from the materials utilizing the unit price breakdown submitted to and accepted by the Owner.
- 1.9 SUBMITTALS**
A. Fertilizer: The Contractor shall submit to the Owner and Landscape Architect documentation that all the fertilizer used for the project is of the analysis specified and placed at the rates specified in section 2.2 FERTILIZER.
B. Planting soil: The Contractor shall submit a sample of the planting soil (approximately 1 cu. ft.) for approval by the Landscape Architect prior to delivery to the site.

- 1.10 CLEAN-UP & MAINTENANCE OF TRAFFIC**
A. Follow procedures in FDOT Index 600 for maintenance of traffic during construction.
B. At the end of each work day, the Contractor shall remove debris and shall barricade the un-filled holes in a manner appropriate in the path of pedestrians and motorists.
C. Upon completion of the work or any major portion of the work or as directed by the Landscape Architect, all debris and surplus material from his work shall be removed from the job site.
- 1.11 MAINTENANCE PRIOR TO ACCEPTANCE**
A. The Contractor is responsible to maintain the plantings until they are accepted under the provisions of 1.12 "ACCEPTANCE OF INSTALLATION".
1. Plants: Begin maintenance immediately following the final plant installation operation for each plant and continue until all plant installation is complete and accepted. Maintenance shall include watering all plants, weeding, mulching, pest and disease control, lightening and repairing of guys, repair of braces, removal of dead growth, resetting of plants to proper grade or up-right position, restoration of plant sources, liner pick-up in plant beds and other necessary operations to assure specified minimum grade of Florida No. 1.
2. Turf Areas: Begin maintenance of turf immediately following the placement of sod and continue until sod installation is complete and accepted. Maintenance shall include but not be limited to, watering, leveling, mowing, weed and pest control, fungus and disease control and other necessary operations as determined by the Landscape Architect and good nursery practice.
3. Re-setting or straightening trees and palms: The Contractor shall re-set and/or straighten trees and palms as required at no additional cost to the Owner unless caused by sustained winds of 75 mph or more. Then, the costs of the operations may be charged to the owner. Re-set trees within 48 hours.

- 1.12 ACCEPTANCE OF INSTALLATION**
A. Inspection: Inspection of the work, to determine completion of contract work, exclusive of the possible replacement of plants and turf, will be made by the Landscape Architect at the conclusion of the maintenance period. Written notice requesting such an inspection and submitted by the Contractor at least ten (10) days prior to the anticipated date.
1.13 GUARANTEE
A. Guarantee all plants for a period of one year (CCD). Guarantee shall commence from the date of written acceptance. Plant material which is on the site and scheduled to be relocated is not covered by the guarantee except in the case of Contractor's negligence or work that has been done in an unworkman-like manner. The Contractor is not responsible for loss due to acts of god, (i.e.) sustained winds of 75 mph or more, floods, frost, lightning, vandalism or theft.
1.14 REPLACEMENT
A. Replacement shall be made during the guarantee period as directed by the Landscape Architect within ten (10) days from time of notification. For all replacement plant material, the guarantee period shall extend for an additional forty-five (45) days beyond the original guarantee period. The Contractor shall be responsible to provide water to the replacement plants in sufficient quantity to aid in their establishment. At the end of the guarantee period, inspection will be made by the Landscape Architect, upon written notice requesting such inspection and submitted by the Contractor at least five (5) days before the anticipated date. Replacement plants must meet the requirements of Florida No. 1 at time of inspection. Remove from the site all plants that are dead or in a state of unsatisfactory growth, as determined by the Landscape Architect. Replace these and any plants missing due to the Contractor's negligence as soon as conditions permit.

1. Materials and Operations: All replacement plants shall be of the same kind and size as indicated on the plant list. The Contractor shall supply and plant the plants as specified under planting operations.
2. Cost of Replacements: A sum sufficient to cover the estimated cost of possible replacements, including material and labor will be retained by the Owner and paid to the Contractor after all replacements have been satisfactorily made and approved by the Landscape Architect.

- PART 2 - MATERIALS**
2.1 PLANTING SOIL
A. Planting soil for trees, shrubs and ground covers shall be of the composition noted on the plans, measured by volume.
B. Soil for Saddled Areas: shall be coarse lawn sand.
2.2 FERTILIZER
A. Fertilizer for trees, palms, shrubs, and groundcovers shall be as follows: LESCO Palm Special 13-3-13 or equal, Sulfur coated with iron and other minor elements and maximum of 2% chlorine, or brand with equal analysis. The fertilizer shall be uniform in composition, dry and free flowing and shall be delivered to the site in the original unopened containers, bearing the manufacturer's guaranteed analysis. Fertilizer for sod and seeded areas shall be 8-6-8, 50% organically derived nitrogen, or equal.
2.3 WATER
A. The Contractor shall provide potable water on site, available from the start of planting. The Contractor is responsible to ascertain the location and accessibility of the water source. The Contractor is responsible to provide the means of distribution (i.e. water truck, hoses, etc.) for distribution of water to the planting areas.
2.4 MULCH
A. Mulch shall be as specified on the Plant List.
2.5 ROOT BARRIER MATERIAL
A. Root barrier material shall be 24" deep polypropylene panels by DeepRoot or approved equal.
B. Install per details in the plans.

PART 3 - INSTALLATION PROCEDURES

- 3.1 LAYOUT**
A. Verify location of all underground utilities and obstructions prior to excavation.
3.2 HERBICIDE TREATMENT
A. In all areas infested with weed and/or grass growth, a systemic herbicide shall be applied per manufacturer's rates. When it has been established where work will be done, the systemic herbicide shall be applied in accordance with manufacturer's labeling to kill all noxious growth. Contractor shall schedule his work to allow more than one application to obtain at least 95% kill of undesirable growth. If necessary, Contractor shall conduct a test to establish suitability of product and applicator to be used on this project, prior to execution of the full application.
3.3 PLANT PIT EXCAVATION AND BACKFILLING
A. Trees: See the Planting and Bracing Details and notes.
B. All planting holes shall be hand dug where machine dug holes may adversely affect utilities or improvements.
C. Shrubs and Groundcover: Shrubs and groundcover shall be planted in a soil bed as described in the notes and details. Space shrubs and provide setback from curb and pavements as shown in the plans.
D. Watering of field-grown plants: Thoroughly puddle in water to remove any air pockets in the plant hole.

- 3.4 WATERING**
A. The Contractor is responsible to provide the water for all new plants and transplants and means of distribution (i.e. hand watering or water truck) during the maintenance period and extending into the period after acceptance until the full schedule as listed below is complete. Water for trees and other large field-grown plants shall be supplemented by hand or water truck, in addition to the irrigation system, (if one is provided). Contractor can adjust watering schedule during heavy rain season upon approval of the Landscape Architect.
AMOUNT OF WATER PER APPLICATION
For trees up to 5 inch caliper - 5 gallons
From 5 to 8 inch caliper - 25 gallons
9 inch and up caliper - 50 gallons
FREQUENCY OF WATER
Daily for the first week
3 times per week for weeks 2 - 5
2 times per week for weeks 6 - 8
1 time per week for weeks 9 - 12
B. Water in plants by thoroughly soaking of the entire root ball immediately after planting. For large trees and shrubs, add water while backfilling hole to eliminate any air pockets in the soil around the root ball.
C. Water shrubs, sod and groundcover a minimum of once daily for a week or until an irrigation system is fully operational. If no irrigation system is to be installed, the Contractor shall be responsible for watering the shrub, sod, and groundcover for the time specified above, after installation of each section of the planting installed.

- 3.5 FERTILIZING**
A. Add fertilizer on top of the surface of shrubs beds and tree and palms root balls two (2) months after installation. Fertilize sod within two (2) days after installing other planting of each segment of the job. Fertilizer shall be applied after soil has been well moistened. Fertilizer shall be washed off of plant leaves and stems immediately after application. Apply at the following rates:
1. Trees and Large Shrubs: One (1) pound per inch of trunk diameter, spread evenly over the root ball area.
2. Shrubs: One half (1/2) handful per shrub, spread evenly over the root ball area.
3. Groundcover: Twelve (12) pounds per 100 sq. ft. of bed area.
4. Sod: Twelve (12) pounds per 1,000 sq. ft. Wash fertilizer off blades immediately after spreading.
B. Mulching
A. Spread mulch three (3) inches thick uniformly over the entire surface of shrubs and groundcover beds, depth measured after settling, unless otherwise specified in the plans. Provide 36" diameter bed of mulch, measured from outer edge of the trunk, for all trees and palms planted in sod areas. Keep mulch away from contact with the trunk. Create a 6" high ring of mulch at the outer edge of tree and palm holes.
C. GUYING AND BRACING
A. See the details bound herewith or made part of the plans.
3.8 SODDING
A. Provide a blanket of lawn sand as described in the notes in these plans. Prior to planting, remove stones, sticks, etc. from the sub-soil surface. Excavate existing non-conforming soil as required so that the finish grade of sod is flush with adjacent pavement or top of curb as well as adjacent sod in the case of sod patching.
B. Place sod on moistened soil, with edges tightly butted, in staggered rows at right angles to slopes. The sod shall be rolled with a 500 pound hand roller immediately after placing.
C. Keep edge of sod bed a minimum of 18" away from groundcover beds and 24" away from edge of shrub beds and 36" from trees, measured from the edge of plant or tree trunk.
D. Sod shall be watered immediately after installation to uniformly wet the soil to at least two inches below the bottom of sod strips.
E. Apply fertilizer to the sod as specified in Section 3.5.
F. Excavate and remove excess soil so top of sod is flush w/top of curb or adjacent pavement, or adjacent existing sod.

SHRUB SPACING DIAGRAM

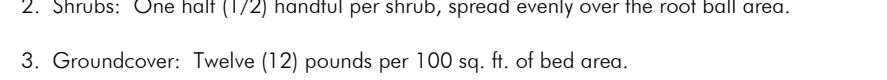

SHRUB INSTALLATION DETAIL

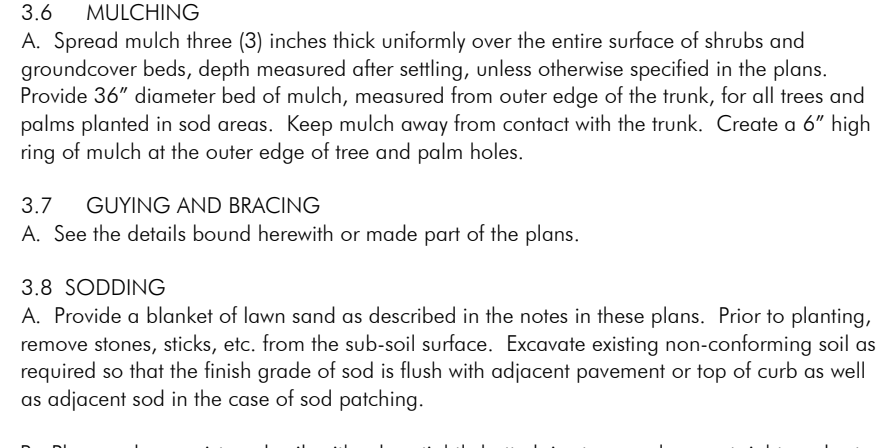

PLANT BED PREPARATION NOTES

1. In all areas where new sod and shrub and groundcover masses are to be planted, kill all existing weeds by treating with systemic herbicide prior to beginning soil preparation.
2. In all shrub and groundcover beds, excavate and backfill soil as described in "Plant List(s)". If no specific preparation is noted, prepare soil as described below for either condition, over the entire area to be planted:
Condition A: If any compacted road base or asphalt or rocky soil is encountered, remove compacted material entirely to allow an 18" depth of planting soil per plant list unless otherwise stated. Backfill the entire area of the shrub and groundcover beds with 18" planting soil (as specified in Plans) to within 2 inches of the adjacent pavement or top of curb. Remove all debris and rocks and pebbles larger than 2 inches in size and level the grade before planting.
Condition B: Where no compacted soil is encountered, thoroughly mix 6 inches of planting soil per plant list into the existing soil to a depth of 18 inches unless otherwise stated. If required, excavate and remove the existing soil to lower the grade, so that the prepared mix is finished to a minimum of 2 inches below top of curb or adjacent walkway. Remove all debris and rocks and pebbles larger than 2 inches in size and level the grade before planting.

PLANT BED EDGING DETAIL

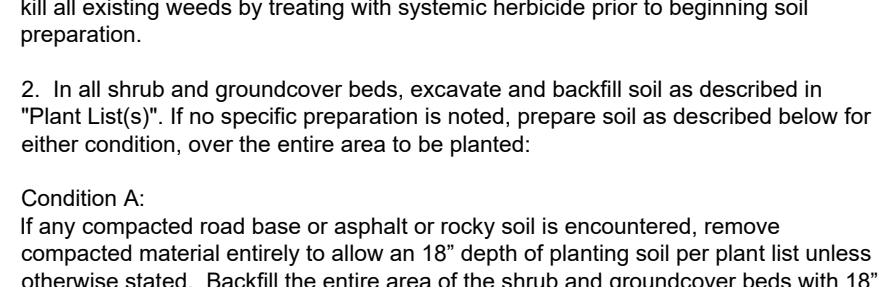

GROUND COVER PLANTING DETAIL

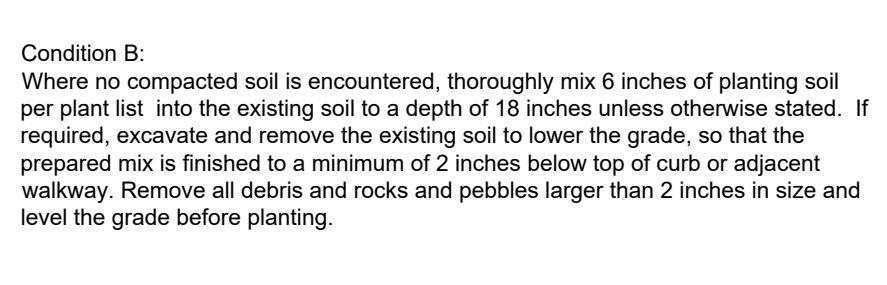

1. The Contractor shall be responsible to protect existing trees and shrubs in and adjacent to the area of work. Erect barriers as necessary to keep equipment and materials, any toxic material, away from the canopy drip line of trees and shrubs. DO NOT PILE SOIL OR DEBRIS AGAINST TREE TRUNKS OR DEPOSIT NOXIOUS BUILDING SUPPLIES OR CHEMICALS WITHIN THE DRIP LINE.
PROTECTION OF PLANTS
A. The Contractor shall be responsible to protect existing trees and shrubs in and adjacent to the area of work. Erect barriers as necessary to keep equipment and materials, any toxic material, away from the canopy drip line of trees and shrubs. DO NOT PILE SOIL OR DEBRIS AGAINST TREE TRUNKS OR DEPOSIT NOXIOUS BUILDING SUPPLIES OR CHEMICALS WITHIN THE DRIP LINE.

LANDSCAPE ARCHITECT'S OFFICE COPY



SHRUB SPACING DIAGRAM

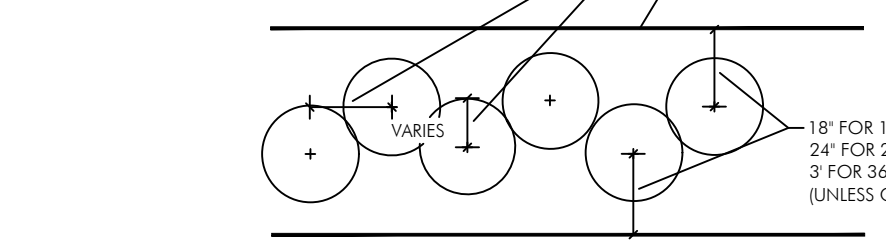

SHRUB INSTALLATION DETAIL

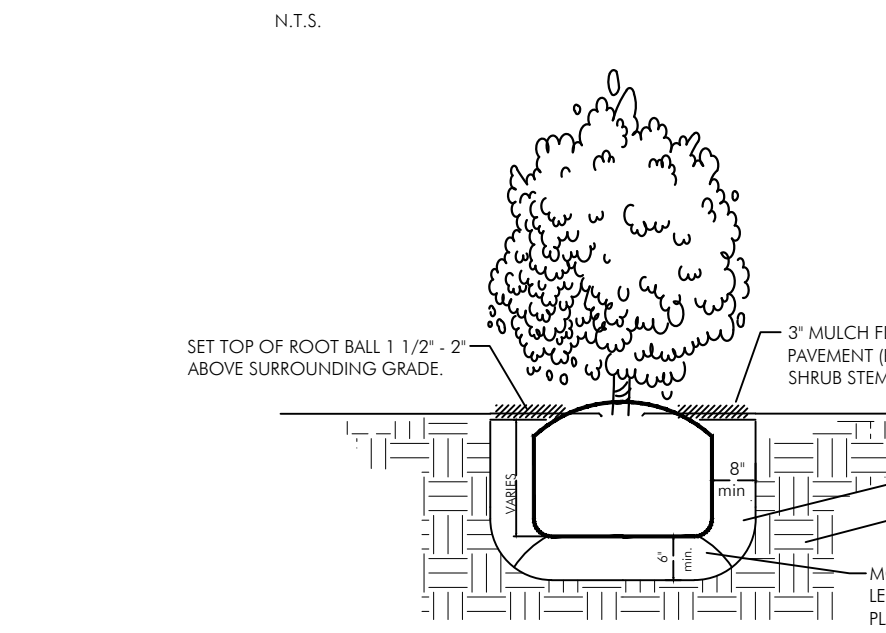

PLANT BED PREPARATION NOTES

1. In all areas where new sod and shrub and groundcover masses are to be planted, kill all existing weeds by treating with systemic herbicide prior to beginning soil preparation.
2. In all shrub and groundcover beds, excavate and backfill soil as described in "Plant List(s)". If no specific preparation is noted, prepare soil as described below for either condition, over the entire area to be planted:
Condition A: If any compacted road base or asphalt or rocky soil is encountered, remove compacted material entirely to allow an 18" depth of planting soil per plant list unless otherwise stated. Backfill the entire area of the shrub and groundcover beds with 18" planting soil (as specified in Plans) to within 2 inches of the adjacent pavement or top of curb. Remove all debris and rocks and pebbles larger than 2 inches in size and level the grade before planting.
Condition B: Where no compacted soil is encountered, thoroughly mix 6 inches of planting soil per plant list into the existing soil to a depth of 18 inches unless otherwise stated. If required, excavate and remove the existing soil to lower the grade, so that the prepared mix is finished to a minimum of 2 inches below top of curb or adjacent walkway. Remove all debris and rocks and pebbles larger than 2 inches in size and level the grade before planting.

PLANT BED EDGING DETAIL

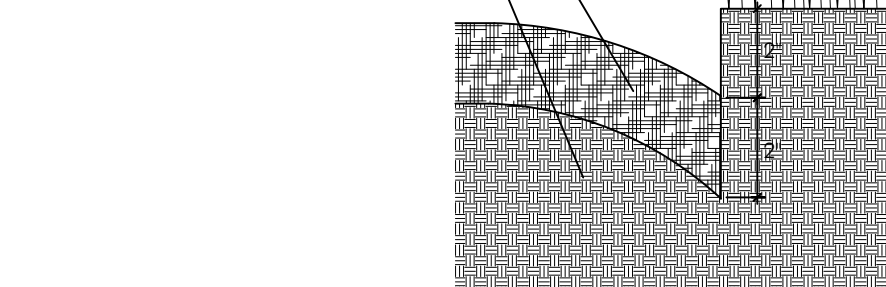

GROUND COVER PLANTING DETAIL

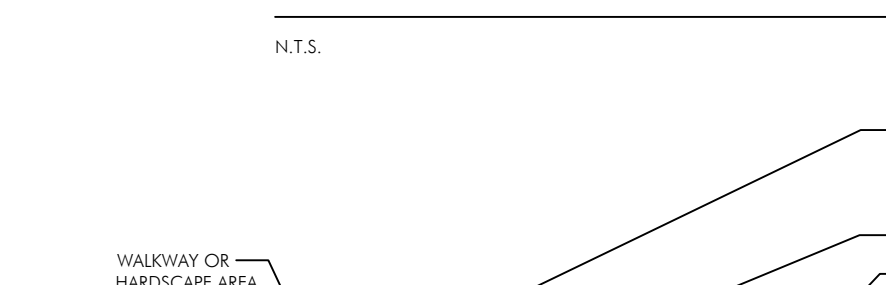

LANDSCAPE ARCHITECT'S OFFICE COPY

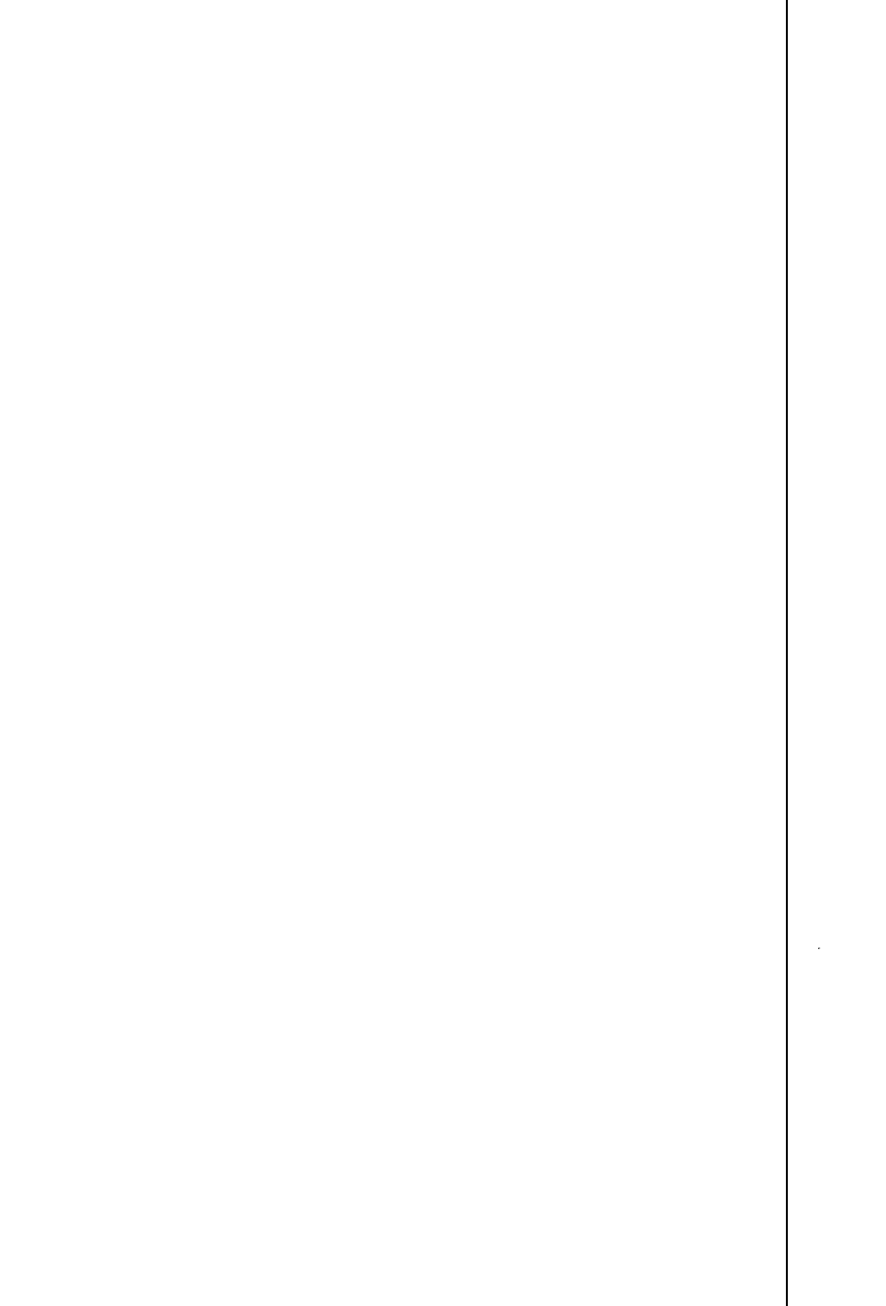

SHRUB SPACING DIAGRAM



SHRUB INSTALLATION DETAIL

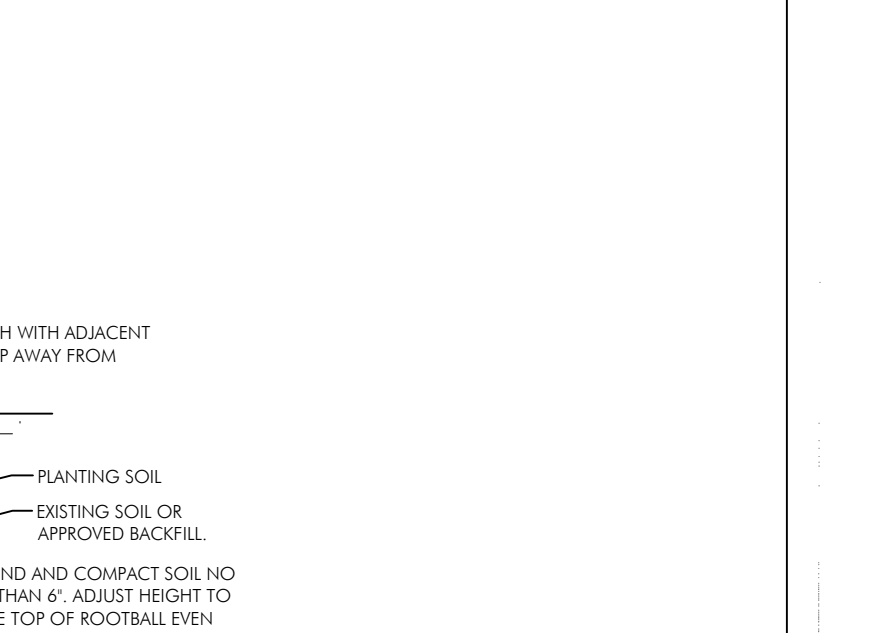

PLANT BED PREPARATION NOTES

1. In all areas where new sod and shrub and groundcover masses are to be planted, kill all existing weeds by treating with systemic herbicide prior to beginning soil preparation.
2. In all shrub and groundcover beds, excavate and backfill soil as described in "Plant List(s)". If no specific preparation is noted, prepare soil as described below for either condition, over the entire area to be planted:
Condition A: If any compacted road base or asphalt or rocky soil is encountered, remove compacted material entirely to allow an 18" depth of planting soil per plant list unless otherwise stated. Backfill the entire area of the shrub and groundcover beds with 18" planting soil (as specified in Plans) to within 2 inches of the adjacent pavement or top of curb. Remove all debris and rocks and pebbles larger than 2 inches in size and level the grade before planting.
Condition B: Where no compacted soil is encountered, thoroughly mix 6 inches of planting soil per plant list into the existing soil to a depth of 18 inches unless otherwise stated. If required, excavate and remove the existing soil to lower the grade, so that the prepared mix is finished to a minimum of 2 inches below top of curb or adjacent walkway. Remove all debris and rocks and pebbles larger than 2 inches in size and level the grade before planting.

PLANT BED EDGING DETAIL



GROUND COVER PLANTING DETAIL

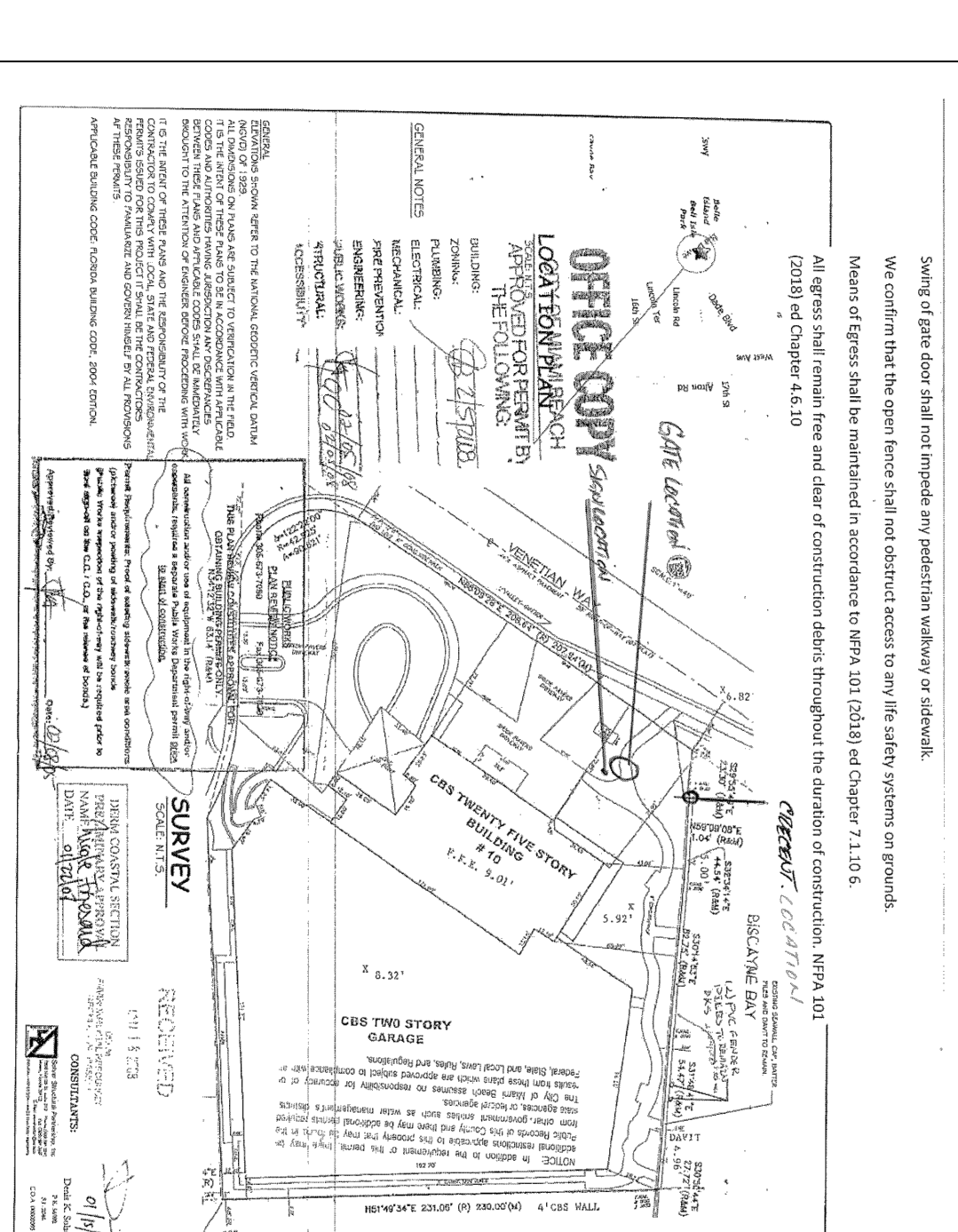

SHRUB SPACING DIAGRAM

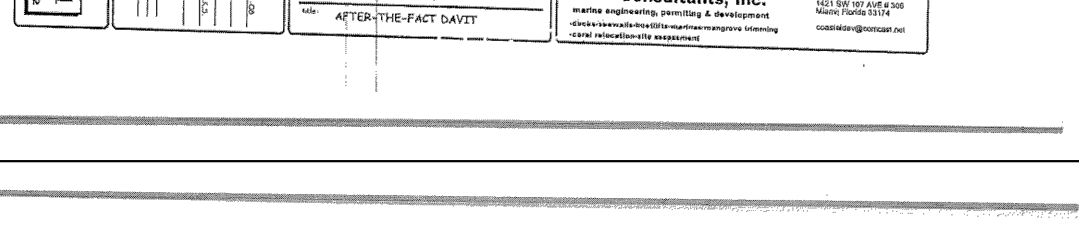

SHRUB INSTALLATION DETAIL

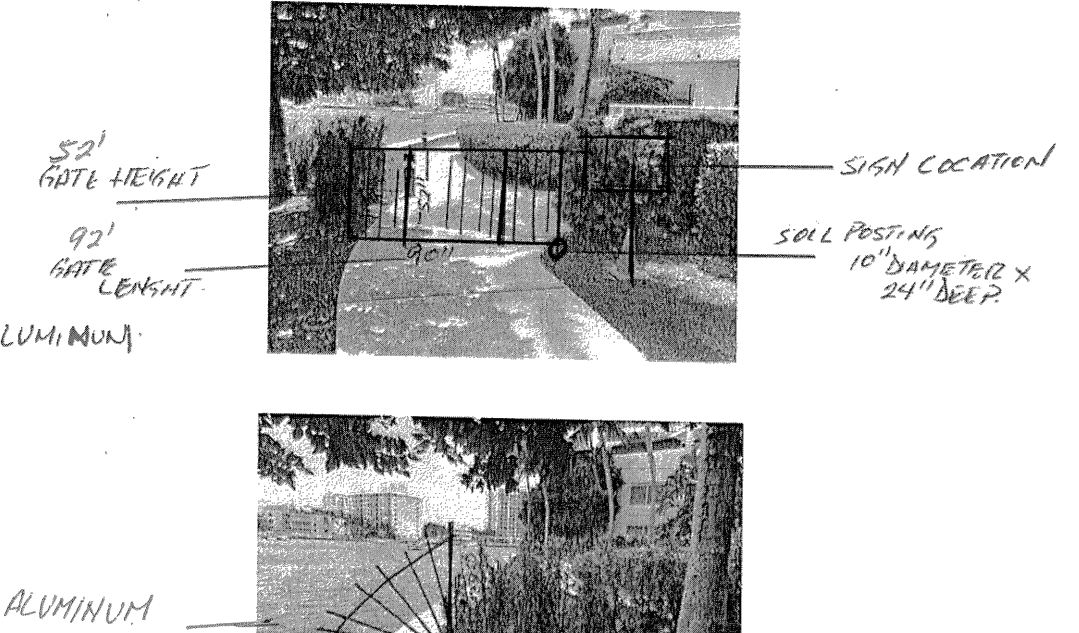

PLANT BED PREPARATION NOTES

1. In all areas where new sod and shrub and groundcover masses are to be planted, kill all existing weeds by treating with systemic herbicide prior to beginning soil preparation.
2. In all shrub and groundcover beds, excavate and backfill soil as described in "Plant List(s)". If no specific preparation is noted, prepare soil as described below for either condition, over the entire area to be planted:
Condition A: If any compacted road base or asphalt or rocky soil is encountered, remove compacted material entirely to allow an 18" depth of planting soil per plant list unless otherwise stated. Backfill the entire area of the shrub and groundcover beds with 18" planting soil (as specified in Plans) to within 2 inches of the adjacent pavement or top of curb. Remove all debris and rocks and pebbles larger than 2 inches in size and level the grade before planting.
Condition B: Where no compacted soil is encountered, thoroughly mix 6 inches of planting soil per plant list into the existing soil to a depth of 18 inches unless otherwise stated. If required, excavate and remove the existing soil to lower the grade, so that the prepared mix is finished to a minimum of 2 inches below top of curb or adjacent walkway. Remove all debris and rocks and pebbles larger than 2 inches in size and level the grade before planting.

PLANT BED EDGING DETAIL

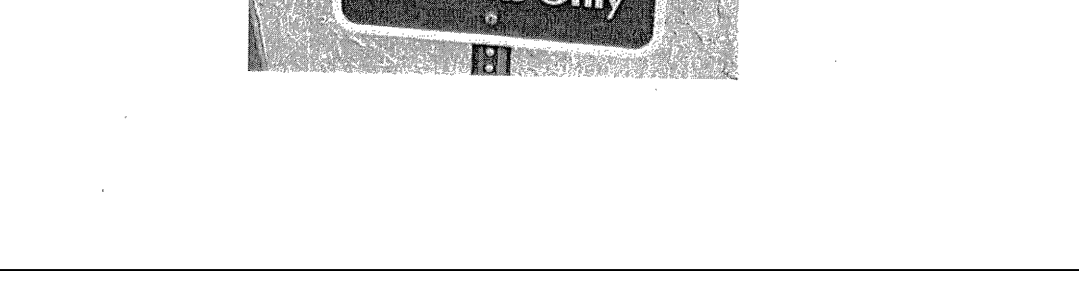

GROUND COVER PLANTING DETAIL

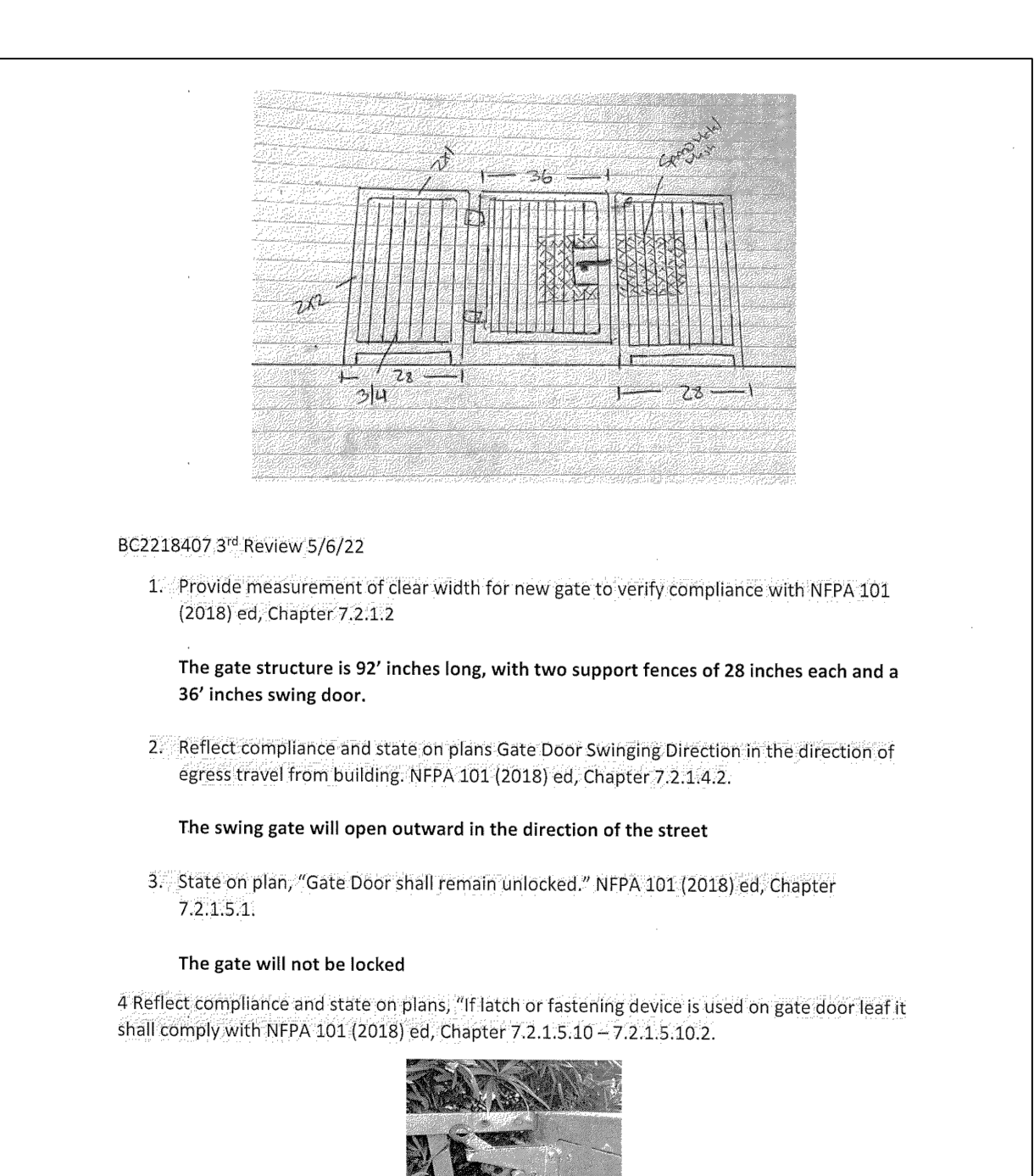

SHRUB SPACING DIAGRAM

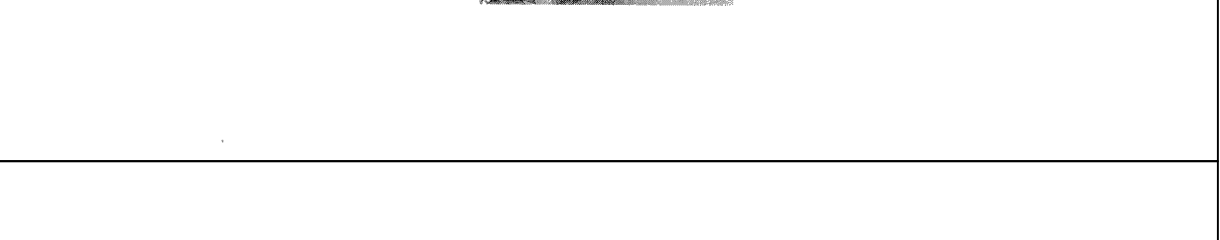

SHRUB INSTALLATION DETAIL

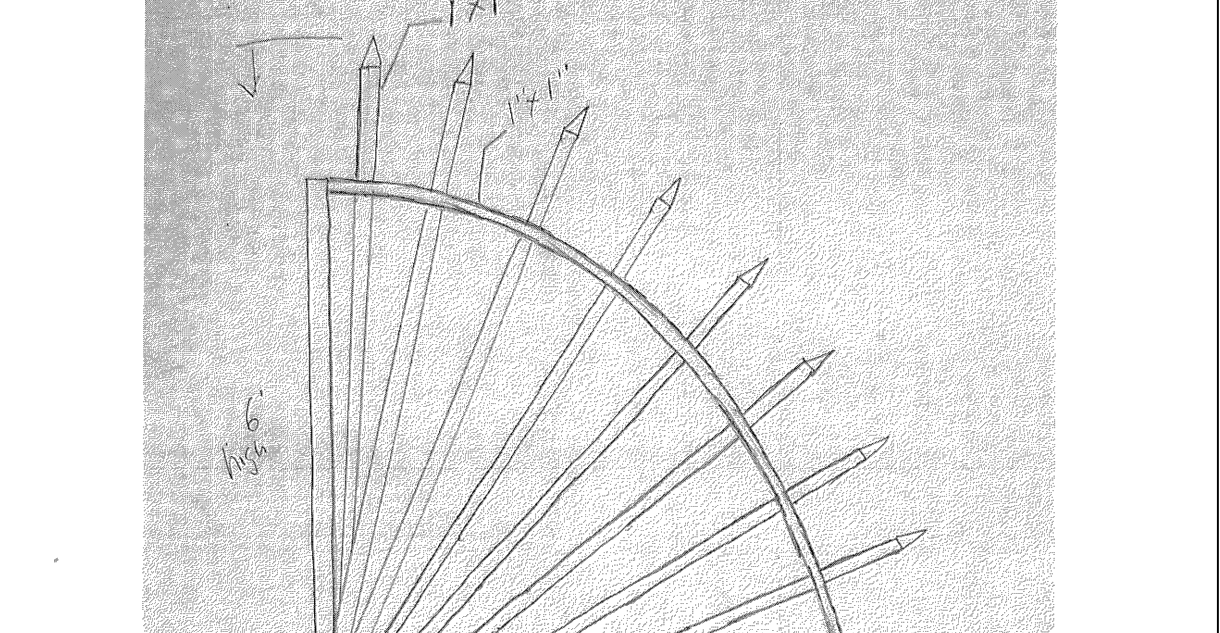

PLANT BED PREPARATION NOTES

1. In all areas where new sod and shrub and groundcover masses are to be planted, kill all existing weeds by treating with systemic herbicide prior to beginning soil preparation.
2. In all shrub and groundcover beds, excavate and backfill soil as described in "Plant List(s)". If no specific preparation is noted, prepare soil as described below for either condition, over the entire area to be planted:
Condition A: If any compacted road base or asphalt or rocky soil is encountered, remove compacted material entirely to allow an 18" depth of planting soil per plant list unless otherwise stated. Backfill the entire area of the shrub and groundcover beds with 18" planting soil (as specified in Plans) to within 2 inches of the adjacent pavement or top of curb. Remove all debris and rocks and pebbles larger than 2 inches in size and level the grade before planting.
Condition B: Where no compacted soil is encountered, thoroughly mix 6 inches of planting soil per plant list into the existing soil to a depth of 18 inches unless otherwise stated. If required, excavate and remove the existing soil to lower the grade, so that the prepared mix is finished to a minimum of 2 inches below top of curb or adjacent walkway. Remove all debris and rocks and pebbles larger than 2 inches in size and level the grade before planting.

<

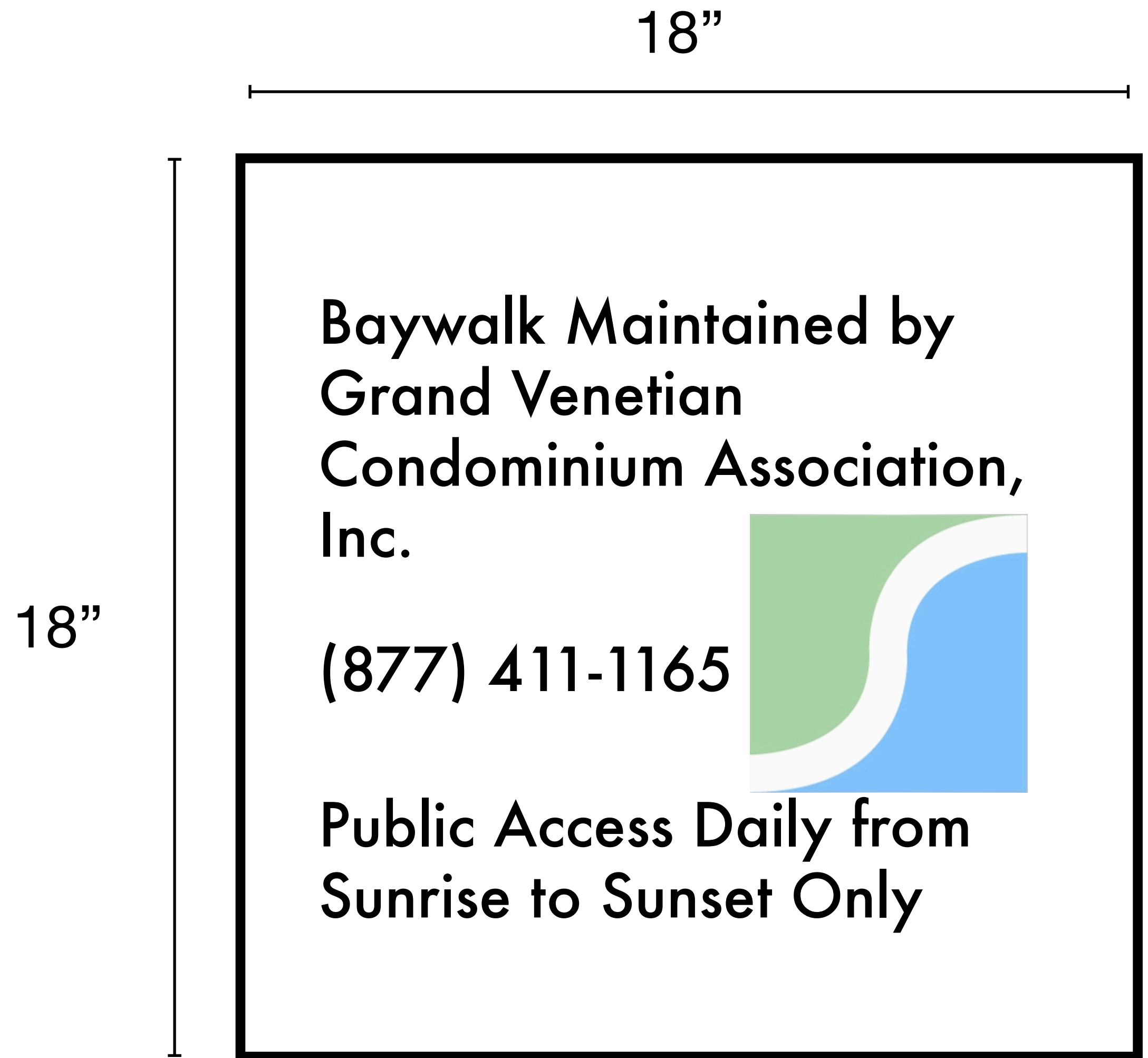

DETAIL OF BAYWALK SIGN (18" x 18") – TO BE MOUNTED ON NEWLY INSTALLED FENCE



PROJECT: **THE GRAND VENETIAN
CONDOMINIUM**
10 VENETIAN WAY
MIAMI BEACH, FLORIDA 33139

REVISIONS:
1)

SEAL:



MEMBER ASLA, FL LICENSE #LA6667363

DRAWING: OVERALL EXISTING
LANDSCAPE PLAN

SCALE: DATE: 08.21.23

SHEET #

L-1

CAD ID:

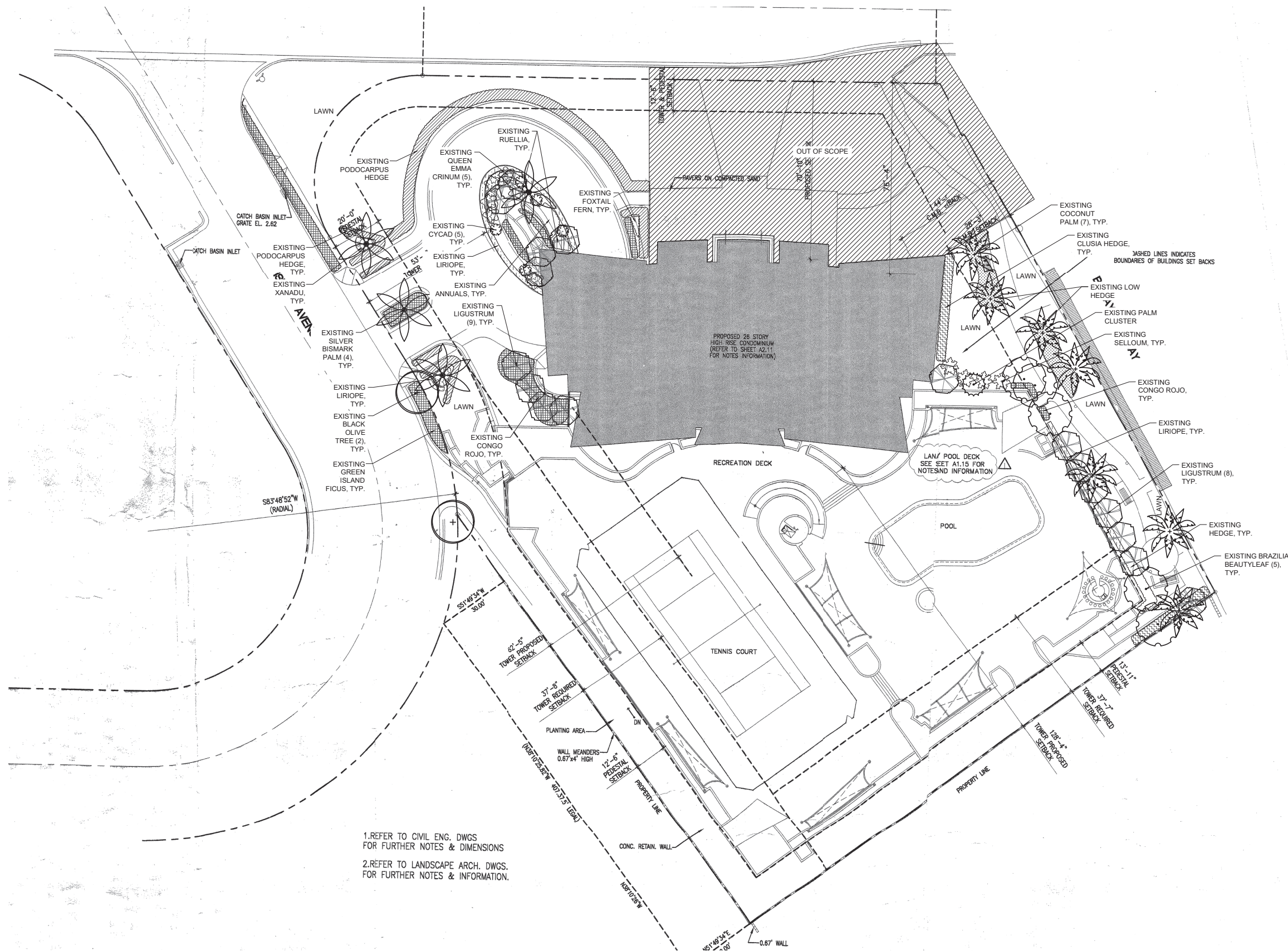

1. REFER TO CIVIL ENG. DWGS
FOR FURTHER NOTES & DIMENSIONS
2. REFER TO LANDSCAPE ARCH. DWGS.
FOR FURTHER NOTES & INFORMATION.

OVERALL EXISTING LANDSCAPE CONDITIONS PLAN

Scale: 1" = 30'



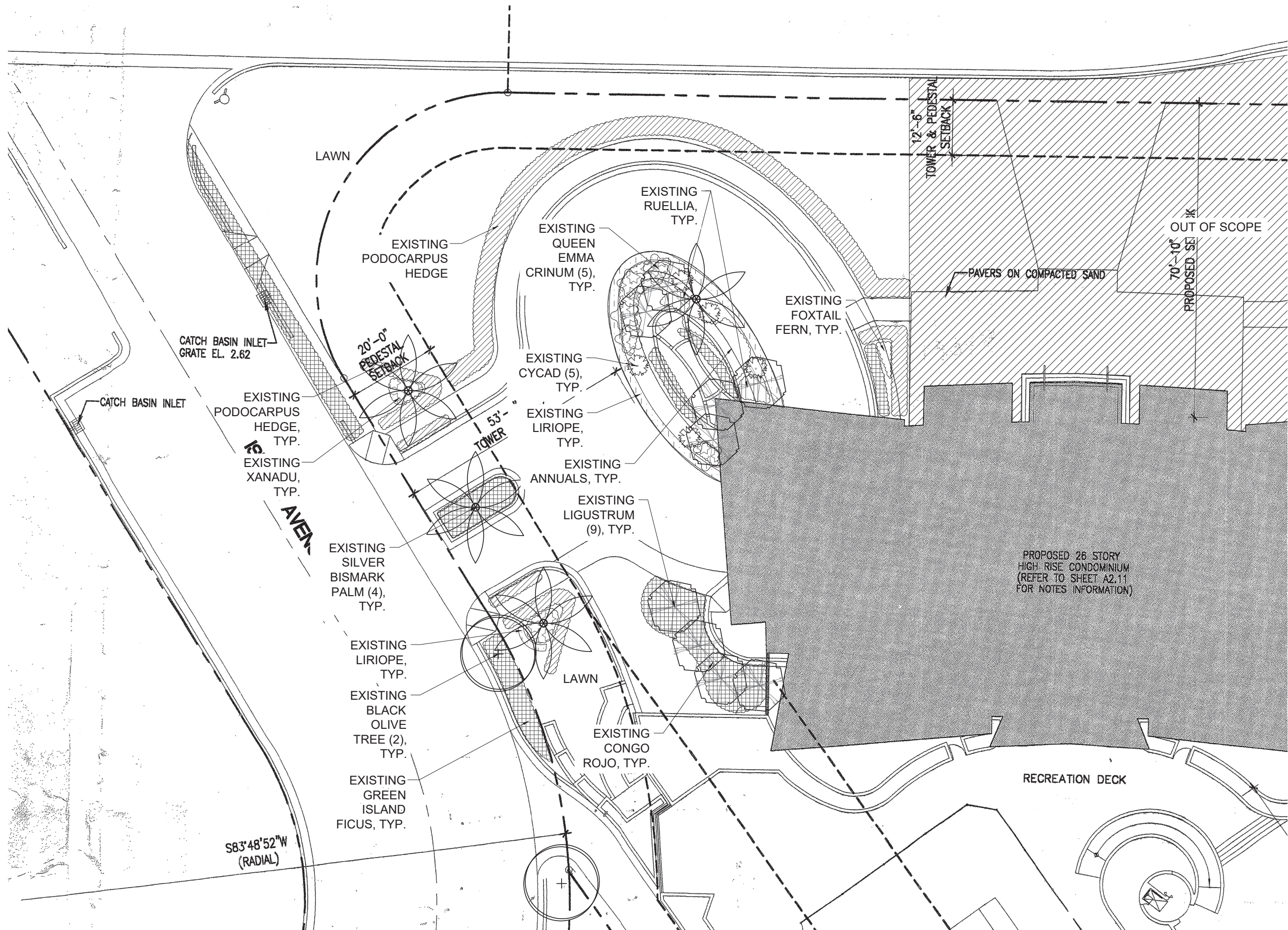

EXISTING LANDSCAPE CONDITIONS AT FRONT PLAN

Scale: 1" = 10'

NORTH



**PURPLE
MARTIN
STUDIO**
LANDSCAPE
ARCHITECTURE



3001 SW 27th Ave UNIT 308
MIAMI, FL 33133
352.494.6733

PROJECT: **THE GRAND VENETIAN
CONDOMINIUM**
10 VENETIAN WAY
MIAMI BEACH, FLORIDA 33139

REVISIONS:
1)

SEAL:



DRAWING: FRONT EXISTING
LANDSCAPE PLAN

SCALE: DATE: 08.21.23

SHEET #

L-2

CAD ID:

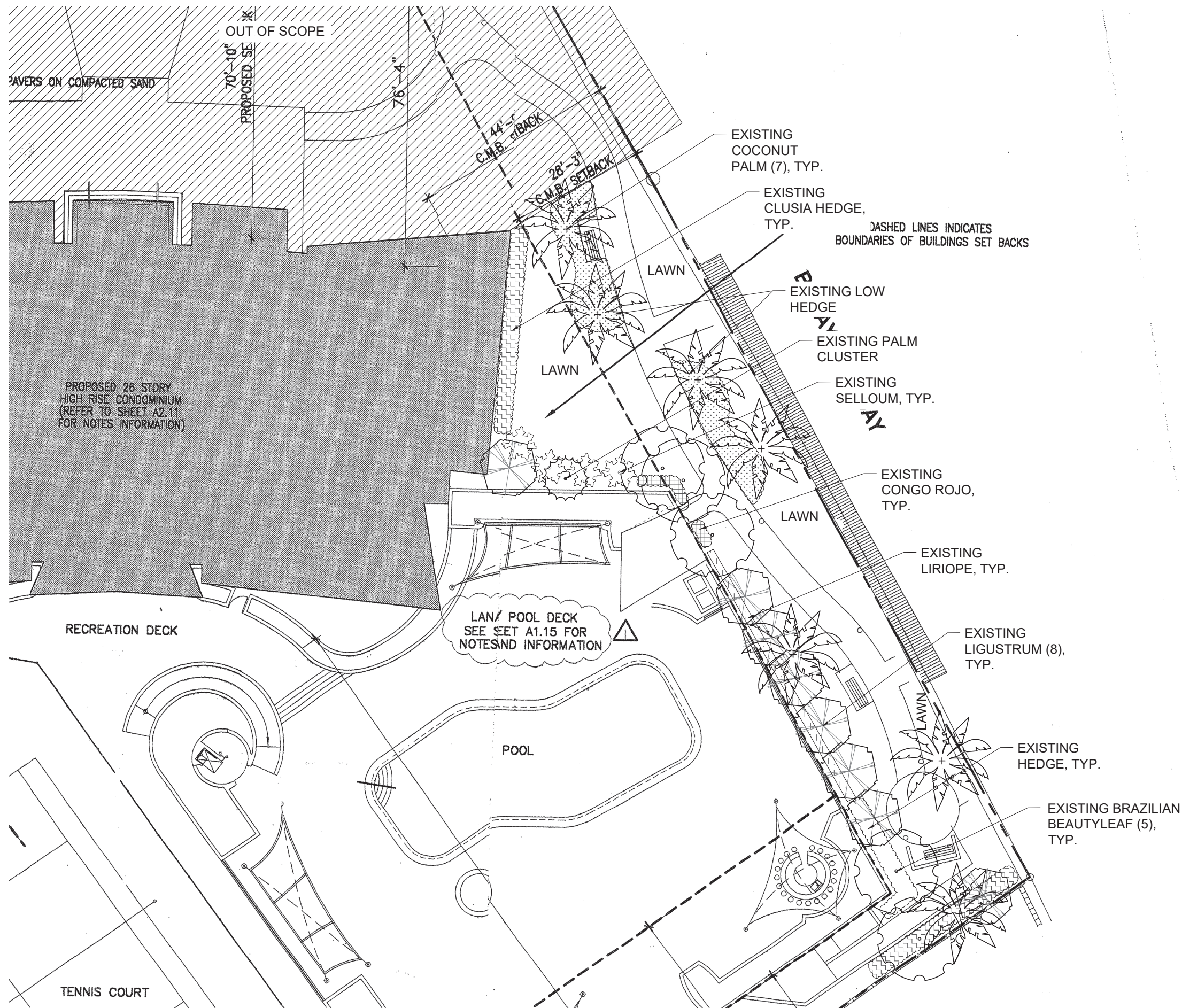

**PURPLE
MARTIN
STUDIO**
LANDSCAPE
ARCHITECTURE



3001 SW 27th Ave UNIT 308
MIAMI, FL 33133
352.494.6733

PROJECT: **THE GRAND VENETIAN
CONDOMINIUM**
10 VENETIAN WAY
MIAMI BEACH, FLORIDA 33139

REVISIONS:
1)

SEAL:



DRAWING: BACK EXISTING
LANDSCAPE PLAN

SCALE: DATE: 08.21.23

SHEET #

L-3

CAD ID:

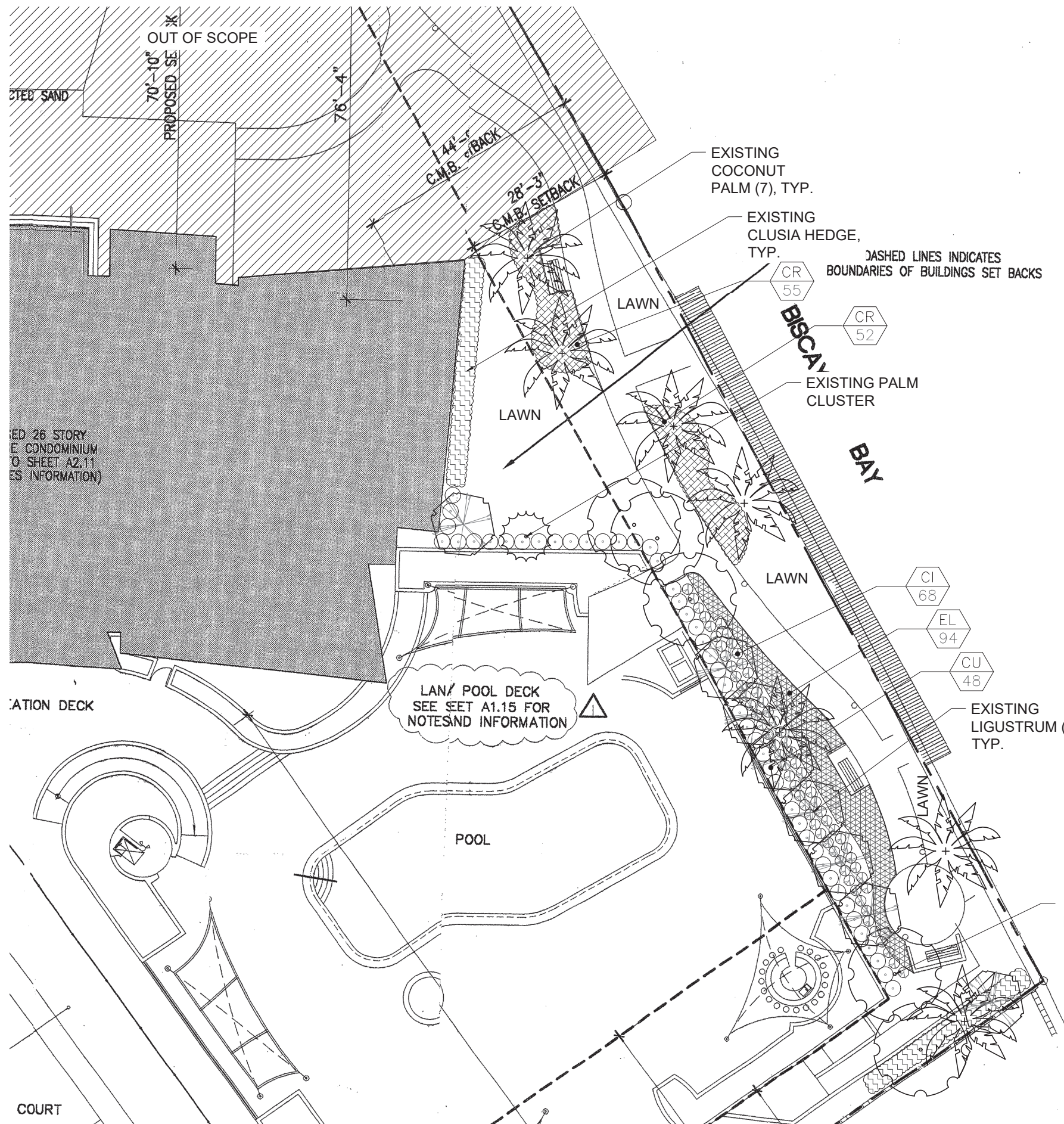

PROPOSED LANDSCAPE LIST

SHRUBS AND GROUNDCOVERS			
SYMBOL	QUAN.	PROPOSED MATERIAL	DESCRIPTION
CR	107	*Clusia rosea 'Nana'	24" HT. X 24" SPR. / 24" O.C.
		DWARF CLUSIA	3 GAL.
CU	48	*Coccoloba uvifera	36" HT. X 24" SPR.
		SEAGRAPE	3 GAL.
CI	68	*Chrysobalanus icaco 'Red Tip'	24" HT. X 24" SPR.
		RED TIP COCOPLUM	3 GAL.
EL	94	*Ernodea littoralis	12" HT. X 18" SPR. / 24" O.C.
		GOLDEN BEACH CREEPER	3 GAL.
LAWN	As Required	Stenotaphrum secundatum 'Floratum'	SOLID EVEN SOD
		ST. AUGUSTINE GRASS	

* DENOTES NATIVE SPECIES

PURPLE MARTIN STUDIO
LANDSCAPE ARCHITECTURE



3001 SW 27th Ave UNIT 308
MIAMI, FL 33133
352.494.6733

PROJECT: **THE GRAND VENETIAN CONDOMINIUM**
10 VENETIAN WAY
MIAMI BEACH, FLORIDA 33139

REVISIONS:
1)



DRAWING: BACK AREA LANDSCAPE PLAN
SCALE: DATE: 08.21.23
SHEET # **L-4**
CAD ID:

PROPOSED LANDSCAPE AT BACK AREA PLAN
Scale: 5' 10' 15' 30'
NORTH

IMAGES OF PROPOSED PLANT MATERIAL



DWARF CLUSIA



SEAGRAPE



RED TIP COCOPLUM

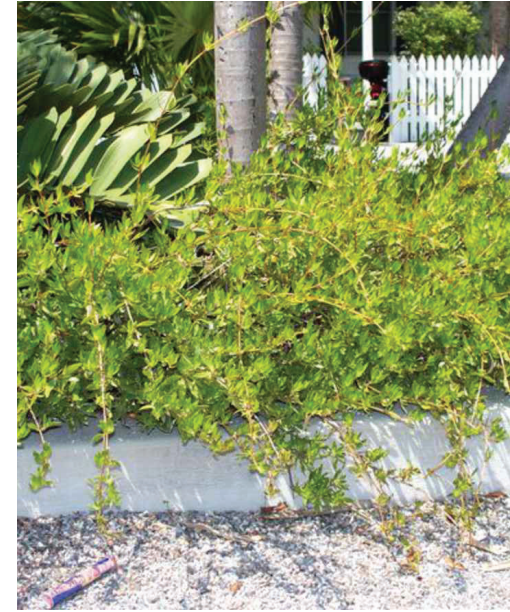

GOLDEN BEACH CREEPER

**PURPLE
MARTIN
STUDIO**
LANDSCAPE
ARCHITECTURE



3001 SW 27th Ave UNIT 308
MIAMI, FL 33133
352.494.6733

PROJECT: **THE GRAND VENETIAN
CONDOMINIUM**
10 VENETIAN WAY
MIAMI BEACH, FLORIDA 33139

REVISIONS:
1)

SEAL:



MEMBER ASLA: FL LICENSE #LA0007303

DRAWING: PLANT IMAGES

SCALE: DATE: 08.21.23

SHEET #

L-5

CAD ID:

PLANTING NOTES:

- All plant material is to be Florida Number 1 or better pursuant to the Florida Department of Agriculture's Grades and Standards for Nursery Plants.
- All plants are to be top dressed with a minimum 3" layer of Melaleuca mulch, Eucalyptus mulch or equal.
- Planting plans shall take precedence over plant list in case of discrepancies.
- No changes are to be made without the prior consent of the Landscape Architect and Owner. Additions and or deletions to the plant material must be approved by the project engineer.
- Landscape Contractor is responsible for providing their own square footage takeoffs and field verification for 100% sod coverage for all areas specified.
- All landscape areas are to be provided with automatic sprinkler system which provide 100% coverage, and 50% overlap.
- All trees in lawn areas are to receive a 24" diameter mulched saucer at the base of the trunk.
- Trees are to be planted within parking islands after soil is brought up to grade. Deeply set root balls are not acceptable.
- Planting soil for topsoil and backfill shall be 50/50 mix, nematode free. Planting soil for annual beds to be comprised of 50% Canadian peat moss, 25% salt free coarse sand and 25% Aerolite.
- Tree and shrub pits will be supplemented with "Agriform Pells", 21 gram size with a 20-10-5 analysis, or substitute application accepted by Landscape Architect. Deliver in manufacturer's standard containers showing weight, analysis and name of manufacturer.

MAINTENANCE:

- All newly installed planting material will be maintained in a condition that meets or exceeds Florida Grade #01 and has a (01) year replacement guarantee from the date of the Final CO.

SOD NOTES:

- Sod is to be grade "A" weed free.
- All areas marked "LAWN" shall be solid sodded with St. Augustine 'Floritam' solid sod. See limit on plan. All areas marked 'Bahia Grass' shall be solid sodded with Paspalum.
- Provide a 2" deep blanket of planting soil as described in planting notes this sheet. Prior to planting, remove stones, sticks, etc. from the sub soil surface. Excavate existing non-conforming soil as required so that the finish grade of sod is flush with adjacent pavement or top of curb as well as adjacent sod in the case of sod patching.
- Place sod on moistened soil, with edges tightly butted, in staggered rows at right angles to slopes.
- Keep edge of sod bed a minimum of 18" away from groundcover beds and 24" away from edge of shrub beds and 36" away from trees, measured from center of plant.
- Sod Shall be watered immediately after installation to uniformly wet the soil to at least 2" below the bottom of the sod strips.
- Excavate and remove excess soil so top of sod is flush with top of curb or adjacent pavement or adjacent existing sod.

GENERAL NOTES:

- The Landscape Contractor is to locate and verify all underground and overhead utilities prior to beginning work. Contact proper utility companies and / or General Contractor prior to digging for field verification. The Owner and the Landscape Architect shall not be responsible for any damages to utility or irrigation lines (see Roadway Plans for more utility notes).
- Landscape Contractor is to verify all current drawings and check for discrepancies and bring to the attention of the Landscape Architect prior to commencing with the work.
- All unattended and unplanted tree pits are to be properly barricaded and flagged during installation.
- All planting plans are issued as directives for site layout. Any deviations, site changes, etcetera are to be brought to the attention of the Landscape Architect for clarification prior to installation.

NOTE: IN MOST CASES, TRIANGULAR SPACING IS PREFERRED. USE SQUARE SPACING ONLY IN SMALL RECTILINEAR AREAS.

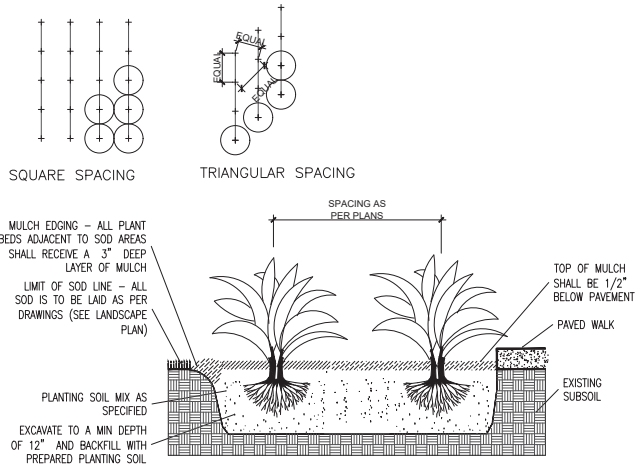

TYPICAL GROUNDCOVER PLANTING DETAIL

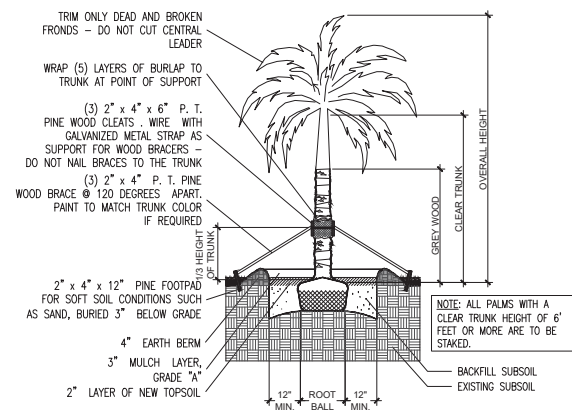

STRAIGHT TRUNK PALM PLANTING DETAIL

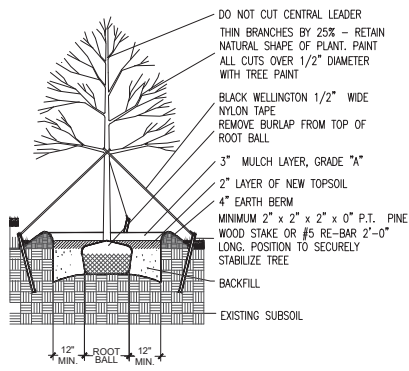

LARGE TREE PLANTING DETAIL

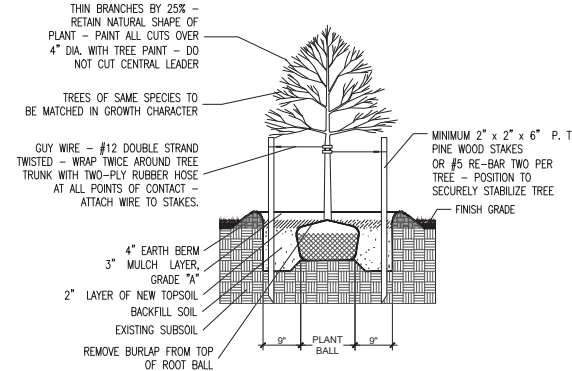

SMALL TREE PLANTING DETAIL

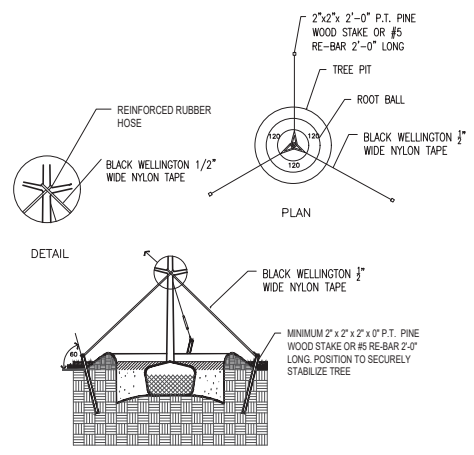

TYPICAL TREE GUYING DETAIL

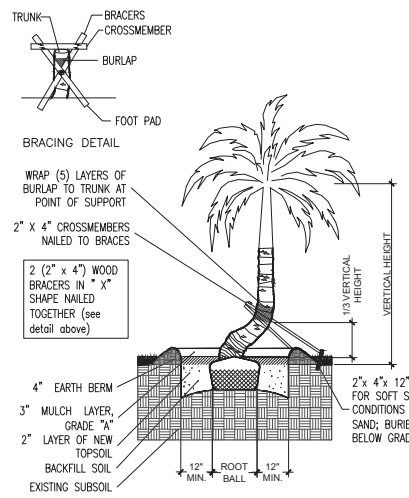

CURVED TRUNK PALM PLANTING DETAIL

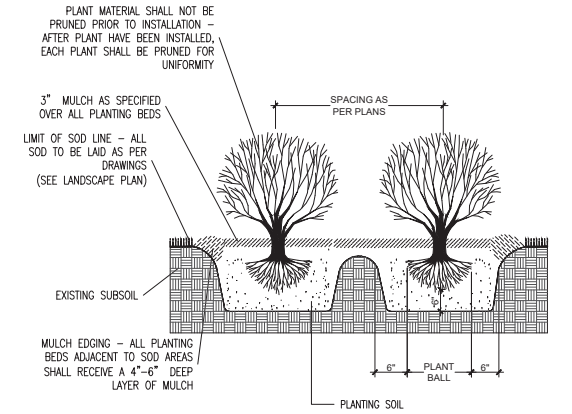

TYPICAL SHRUB PLANTING DETAIL

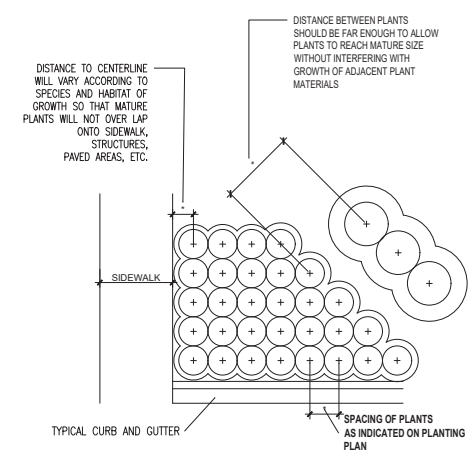

TYPICAL CONTAINER SPACING DETAIL

PURPLE MARTIN STUDIO
LANDSCAPE ARCHITECTURE

3001 SW 27th Ave UNIT 308
MIAMI, FL 33133
352.494.6733

PROJECT: **THE GRAND VENETIAN CONDOMINIUM**
10 VENETIAN WAY
MIAMI BEACH, FLORIDA 33139

REVISIONS:
1)

SEAL:

MEMBER ASLA: FL LICENSE #LA0067363

DRAWING: LANDSCAPE PLAN

SCALE: DATE: 08.21.23

SHEET #

L-6

CAD ID: