# JOHN IBARRA & ASSOCIATES, INC.

**Professional Land Surveyors & Mappers**

WWW.IBARRALANDSURVEYORS.COM

777 N.W. 72nd AVENUE
SUITE 3025
MIAMI, FLORIDA 33126
PH: (305) 262-0400
FAX : (305) 262-0401

3725 DEL PRADO BLVD. S.
SUITE B
CAPE CORAL, FL 33904
PHONE : (239) 540-2660
FAX : (239) 540-2664


# TOPOGRAPHIC SURVEY (UPDATE)

1445 PENNSYLVANIA AVENUE, MIAMI BEACH, FLORIDA 33139

## GRAPHIC SCALE

-20 0 10 20

(IN FEET)
1 INCH = 20 FEET

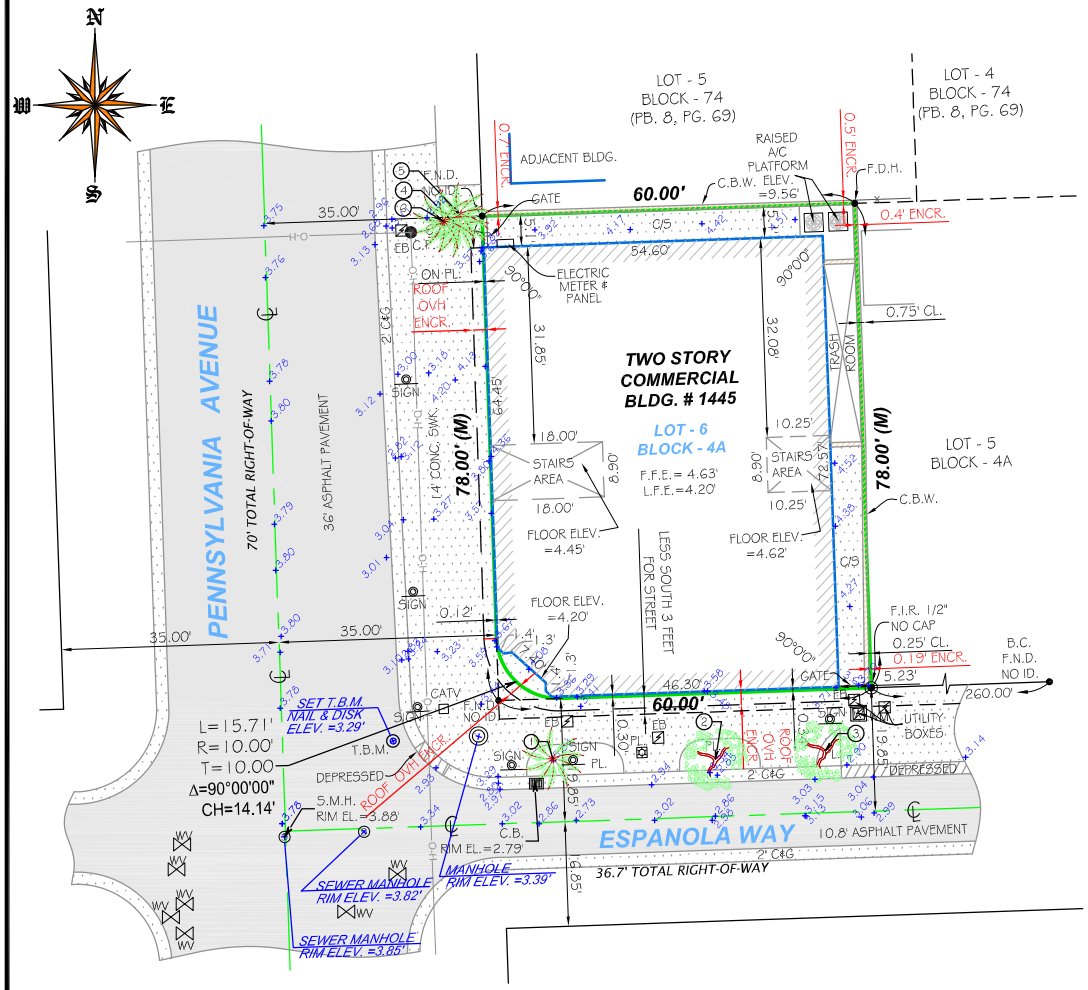


| TREE TABLE | | | | |
|---|---|---|---|---|
| No. | Name | Diameter (Ft.) | Height (Ft.) | Spread (Ft.) |
| 1 | COCONUT PALM | 1.00 | 30 | 10 |
| 2 | FICUS | 1.25 | 30 | 20 |
| 3 | FICUS | 1.00 | 30 | 20 |
| 4 | PALM | 1.25 | 30 | 10 |
| 5 | PALM | 1.25 | 30 | 10 |
| 6 | PALM | 1.25 | 30 | 10 |

## ABBREVIATIONS AND MEANINGS

A = ARC
A/C = AIR CONDITIONER PAD.
A.E.= ANCHOR EASEMENT.
A/R = ALUMINUM ROOF.
A/S = ALUMINUM SHED.
ASPH.= ASPHALT.
B.C.= BLOCK CORNER.
B.C.R.= BROWARD COUNTY RECORDS
BLDG.= BUILDING.
B.M.= BENCH MARK.
B.O.B.= BASIS OF BEARINGS.
B.S.L.= BUILDING SETBACK LINE
C = CALCULATED
C.B = CATCH BASIN
C.B.S = CONCRETE BLOCK STRUCTURE.
CBW = CONCRETE BLOCK WALL
CH = CHORD.
CH B = CHORD BEARING.
CL = CLEAR
C.L.F = CHAIN LINK FENCE.
C.M.E.= CANAL MAINTENANCE EASEMENTS.
CONC.= CONCRETE
C.P = CONC. PORCH.
C.S.= CONCRETE SLAB.
C.U.P.= CONC. UTILITY POLE
C.W.= CONCRETE WALL
D.E.= DRAINAGE EASEMENT.
D.M.E.= DRAINAGE MAINTENANCE EASEMENTS
DRIVE = DRIVEWAY
° = DEGREES.
E = EAST.
EB = ELECTRIC BOX
E.T.F.= ELECTRIC TRANSFORMER PAD.
ELEV.= ELEVATION.
ENCR.= ENCROACHMENT.
F.H.= FIRE HYDRANT.
F.I.P.= FOUND IRON PIPE.
F.I.R.= FOUND IRON ROD.
F.F.E.= FINISHED FLOOR ELEVATION.
F.N.D.= FOUND NAIL & DISK.
FR = FRAME.
FT = FEET.
FNIP.= FEDERAL NATIONAL INSURANCE
F.N.= FOUND NAIL.
H.= HIGH (HEIGHT)
I.C.V.= IRRIGATION CONTROL VALVE
I.F.= IRON FENCE.
I.E.&E.G.= INGRESS AND EGRESS EASEMENT.
L.B. = Certificate of Authorization LB #7806
L.F.= LIGHT POLE.
L.F.E.= LOWEST FLOOR ELEVATION.
L.M.E.= LAKE MAINTENANCE EASEMENT.
' = MINUTES.
M.= MEASURED DISTANCE.
MB = MAIL BOX.
M.D.C.R.= MIAMI DADE COUNTY RECORDS
M.E.= MAINTENANCE EASEMENTS
MON. = MONUMENT LINE
MH = MANHOLE.
ML = MONUMENT LINE.
N.A.P. = NOT A PART OF.
NGVD = NATIONAL GEODETIC VERTICAL DATUM.
N. = NORTH.
N.T.S. = NOT TO SCALE.
# NO. = NUMBER.
O/S = OFFSET.
O.H. = OVERHEAD
O.H.L.= OVERHEAD UTILITY LINES
O.R.B. = OFFICIAL RECORDS BOOK.
OVH = OVERHANG
PVMT.= PAVEMENT.
PL.= PLANTER.
P.L. = PROPERTY LINE.
P.C.C. = POINT OF COMPOUND CURVE.
P.C. = POINT OF CURVE.
PT. = POINT OF TANGENCY.
POC = POINT OF COMMENCEMENT.
POB = POINT OF BEGINNING.
P.R.C. = POINT OF REVERSE CURVE
P.B. = PLAT BOOK.
PG. = PAGE.
PKWY. = PARKWAY.
PRM. = PERMANENT REFERENCE MONUMENT.
P.L.S. = PROFESSIONAL LAND SURVEYOR.
R. = RECORDED DISTANCE.
RR.= RAIL ROAD.
RES.= RESIDENCE.
PROP. COR.= PROPERTY CORNER
R/W. = RIGHT-OF-WAY.
R.P.= RADIUS POINT.
RGE = RANGE.
SEC.= SECTION.
STY.= STORY.
SWK.= SIDEWALK.
S.I.P.= SET IRON PIPE L.B. #7806.
S.P. = SCREENED PORCH
S.= SOUTH.
" = SECONDS
T = TANGENT
TB = TELEPHONE BOOTH
T.U.E.= TECHNOLOGY UTILITY EASEMENT
TSB = TRAFFIC SIGNAL BOX
T.S.P. = TRAFFIC SIGNAL POLE
TWP = TOWNSHIP.
UTIL.= UTILITY.
U.P.= UTILITY POLE.
W.M.= WATER METER.
W.F.= WOOD FENCE.
W.R.= WOOD ROOF.
W.M.= WATER METER.
W.F.= WOOD FENCE.
W.R.= WOOD ROOF.
W.S.= WOOD SHED.
W = WEST.
℄ = CENTER LINE.
Δ = CENTRAL ANGLE.
∠ = ANGLE.

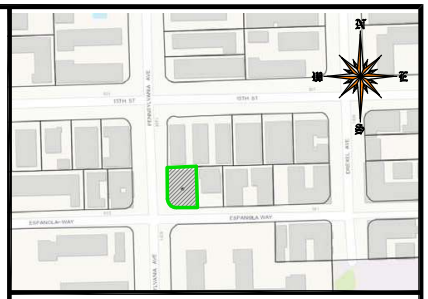


## LOCATION SKETCH

SCALE = N.T.S.

## LEGAL NOTES TO ACCOMPANY SKETCH OF SURVEY :

- THERE MAY BE EASEMENTS RECORDED IN THE PUBLIC RECORDS NOT SHOWN ON THIS SURVEY.
- EXAMINATIONS OF THE ABSTRACT OF TITLE WILL HAVE TO BE MADE TO DETERMINE RECORDED INSTRUMENTS, IF ANY, AFFECTING THE PROPERTY.
- THIS SURVEY IS SUBJECT TO DEDICATIONS, LIMITATIONS, RESTRICTIONS, RESERVATIONS OR EASEMENTS OF RECORD.
- LEGAL DESCRIPTIONS PROVIDED BY CLIENT OR ATTESTING TITLE COMPANY.
- BOUNDARY SURVEY MEANS A DRAWING AND OR A GRAPHIC REPRESENTATION OF THE SURVEY WORK PERFORMED IN THE FIELD, COULD BE DRAWN AT A SHOWN SCALE AND/OR NOT TO SCALE; THE WALLS OR FENCES MAY BE EXAGGERATED FOR CLARITY PURPOSES.
- EASEMENTS AS SHOWN ARE PER PLAT BOOK, UNLESS DEPICTED OTHERWISE.
- THE TERM "ENCROACHMENT" MEANS VISIBLE AND ABOVE GROUND ENCROACHMENTS.
- ARCHITECTS SHALL VERIFY ZONING REGULATIONS, RESTRICTIONS, SETBACKS AND WILL BE RESPONSIBLE FOR SUBMITTING
- PLOT PLANS WITH CORRECT INFORMATION FOR "APPROVAL FOR AUTHORIZATION" TO THE PROPER AUTHORITIES IN NEW CONSTRUCTION.
- UNLESS OTHERWISE NOTED, THIS FIRM HAS NOT ATTEMPTED TO LOCATE FOOTING AND/OR FOUNDATIONS.
- FENCE OWNERSHIP NOT DETERMINED.
- THIS PLAN OF SURVEY, HAS BEEN PREPARED FOR THE EXCLUSIVE USE OF THE ENTITIES NAMED HEREON, THE CERTIFICATE
- DOES NOT EXTEND TO ANY UNNAMED PARTY.

## FLOOD ZONE INFORMATION:

*THE NFIP FLOOD MAPS HAVE DESIGNATED THE HEREIN DESCRIBED LAND TO BE SITUATED IN:*

| | |
|---|---|
| *FLOOD ZONE:* | *"AE"* |
| *BASE FLOOD ELEVATION:* | *8 FEET* |
| *COMMUNITY:* | *120651* |
| *PANEL:* | *0317* |
| *SUFFIX:* | *L* |
| *DATE OF FIRM:* | *09/11/2009* |

*THE SUBJECT PROPERTY DOES LIE IN A SPECIAL FLOOD HAZARD AREA.*

## SURVEYOR' S NOTES:

1. IF SHOWN, BEARINGS ARE REFERRED TO AN ASSUMED MERIDIAN, BY SAID PLAT IN THE DESCRIPTION OF THE PROPERTY, IF NOT, BEARINGS ARE THEN REFERRED TO COUNTY, TOWNSHIP MAPS.
2. THE CLOSURE IN THE BOUNDARY SURVEY IS ABOVE 1:7500 FT.
3. CERTIFICATE OF AUTHORIZATION LB # 7806.
4. ALL ELEVATIONS SHOWN ARE REFERRED TO NATIONAL GEODETIC VERTICAL DATUM OF 1929 MIAMI-DADE COUNTY BENCHMARK # D-149, LOCATOR NO. 4230 NE, ELEVATION IS 4.18 FEET OF N.G.V.D. OF 1929

## SURVEYOR'S CERTIFICATION:

I HEREBY CERTIFY: THIS "UPDATE SURVEY" OF THE PROPERTY DESCRIBED HEREON, HAS RECENTLY BEEN SURVEYED AND DRAWN UNDER MY SUPERVISION, AND COMPLIES WITH THE STANDARDS OF PRACTICE AS SET FORTH BY THE FLORIDA BOARD OF PROFESSIONAL LAND SURVEYORS IN CHAPTER 5J-17, FLORIDA ADMINISTRATIVE CODE PURSUANT TO 472.027, FLORIDA STATUTES.

Digitally signed by JULIO E PEREZ
Date: 2022.10.04 15:00:42 -04'00'

BY: _____ 06/21/2022

JULIO E. PEREZ (DATE OF FIELD WORK)

PROFESSIONAL LAND SURVEYOR NO.: 6029 STATE OF FLORIDA

REVISED ON: _____

REVISED ON: ORIGINAL SURVEY 12/20/2021

## CERTIFICATION:

1455 PENNSYLVANIA AVE LLC

## LEGAL DESCRIPTION:

LOT 6, LESS THE SOUTH 3 FEET THEREOF., BLOCK 4A, ESPANOLA VILLAS FIRST ADDITION, ACCORDING TO THE PLAT THEREOF, AS RECORDED IN PLAT BOOK 9, PAGE 147, OF THE PUBLIC RECORDS OF MIAMI-DADE COUNTY, FLORIDA.

## LEGEND

- = OVERHEAD UTILITY LINES
- = CONCRETE BLOCK WALL
- = CHAIN LINK FENCE
- = IRON FENCE
- = WOOD FENCE
- = BUILDING SETBACK LINE
- = UTILITY EASEMENT
- = LIMITED ACCESS R/W
- = NON-VEHICULAR ACCESS R/W
- × 0.00 = EXISTING ELEVATIONS

| | |
|---|---|
| DRAWN BY: | CARY |
| FIELD DATE: | 06/21/2022 |
| SURVEY NO: | 21-002919-4 |
| SHEET: | 1 OF 1 |

JULIO E. PEREZ CERTIFICATE NO. 6029 STATE OF FLORIDA PROFESSIONAL LAND SURVEYOR

Digitally signed by JULIO E PEREZ
Date: 2022.10.04 15:00:59 -04'00'