

PLANTLIST					
SYM.	NATIVE	#	NAME	BOTANICAL NAME	SPECIFICATION
** AT TIME OF PLANTING ** FOR ALL PLANTINGS.					
** SHRUBS					
CR7	YES	47	SMALL-LEAVED CLUSIA	<i>Clusia guttifera</i>	7 GAL., 36" ht., 36" O.C., FTB.
SAN	NO	7	MOTHER-IN-LAWS TOUNGE	<i>sansevieria laurentii</i>	3 GAL., 18"X12" ht., 18" O.C.
** TREES					
MH		2	MAHOGANY	<i>Sweetenia Mahogany</i>	4" Trunk, 12' Height, 8' Canopy.
TOPSOIL:					
TOPSOIL:SAND MIX		50:50 TOPSOIL:SAND MIX, SPREAD IN PLACE			
4 c.y.		TREES, PALMS, SHRUBS AND GROUNDCOVERS			
16 c.y.		"2100 MIX" FOR PLANTING-PER ATLAS PEAT AND SOIL FOR PLANTER BOXES			
MULCHING:					
16 c.y.		DRX BRWN RECYCLED MULCH 3" DEPTH, SPREAD IN PLACE, ATLAS PEAT AND SOIL			
PROVIDE SAMPLE FOR APPROVAL PRIOR TO INSTALLATION					
TOPSOIL, SOD AND MULCH QUANTITIES SHOWN ARE APPROXIMATE, CONTRACTOR TO PROVIDE A UNIT PRICE PER UNIT AND WILL BE PAID ON THAT UNIT PRICE BASIS UPON FINAL INSPECTION AND APPROVAL.					
INSTALLATION WATERING:					
CONTRACTOR SHALL THOROUGHLY WATER-IN ALL PLANTINGS WHEN PLANTED, AND SHALL CONTINUE WATERING UNTIL FINAL INSPECTION AND APPROVAL BY THE LOCAL GOVERNING AGENCY AND THE OWNER.					
REPLACEMENT PLANTING NOTE: ANY PLANT MATERIAL THAT IS DEAD, DYING OR LESS THAN FLORIDA GRADE #1 WILL BE REPLACED BY THE OWNER WITH THE SAME OR SIMILAR SPECIES AND SIZED WITHIN 60 DAYS OF PROBLEM IDENTIFICATION.					

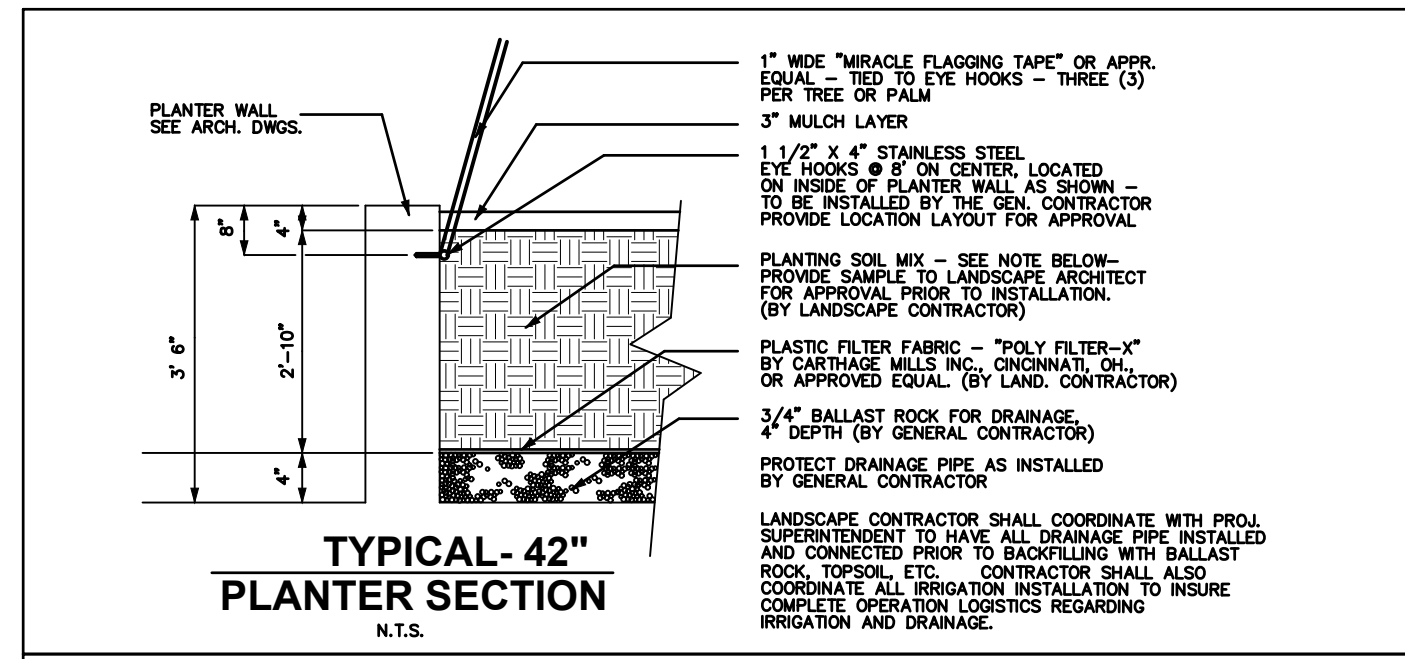

THE LANDSCAPE CONTRACTOR SHALL PROVIDE THE PLANTERS WITH AN APPROVED SOIL MIX.

CONTRACTOR SHALL SUBMIT TO THE LANDSCAPE ARCHITECT A SOIL SAMPLE AND A SOIL MATERIAL RATIO CHART FOR APPROVAL PRIOR TO INSTALLATION OF THE SOIL. SOIL MIX SHALL BE A SPECIAL MIX TO PROVIDE POROSITY FOR DRAINAGE AND CONTAIN AMENDMENTS (PERLITE OR SIMILAR) TO REDUCE SOIL DENSITY AND WEIGHT. SOIL MIX SHALL BE AS PER TOM WATERS INC. SOIL MIX OR AN APPROVED EQUAL TO CONTAIN EQUAL OR FORMULATED RATIOS OF THE FOLLOWING:

- SILICA
- SOIL
- COMPOST
- PERLITE
- SHAVINGS

THE CONTRACTOR SHALL BE RESPONSIBLE TO FILL THE PLANTING MIX TO A DEPTH WHICH WILL BE 4" FROM THE TOP OF THE PLANTING WALL. SOIL & BALLAST ROCK QUANTITIES ARE APPROX. & WILL BE THE RESPONSIBILITY OF THE CONTRACTOR FOR FINAL GRADE AS PER THIS NOTE.

SEE GENERAL PLANTING NOTES, DETAILS AND SPECIFICATIONS.

WALL IMPERMEABILIZATION, DRAINS AND EYE HOOKS SHALL BE PREPARED & INSTALLED BY THE GENERAL CONTRACTOR.

THE LANDSCAPE AND IRRIGATION CONTRACTORS SHALL COORDINATE ALL WORK WITH THE PROJECT MANAGER AND ALL PERTINENT SUBCONTRACTORS TO INSURE A PROFESSIONAL EXPEDITIOUS PROCESS.

ALL PLANTING BEDS SHALL BE MULCHED WITH AN APPROVED RECYCLED MULCH, OR AN APPROVED EQUAL. SEE "LANDSCAPE NOTES".

THE CONTRACTOR SHALL SUBMIT PHOTOS FOR ALL SPECIMEN PLANT MATERIAL (ALL PALMS AND TREES) TO THE L.A. FOR APPROVAL PRIOR TO PLANTING.

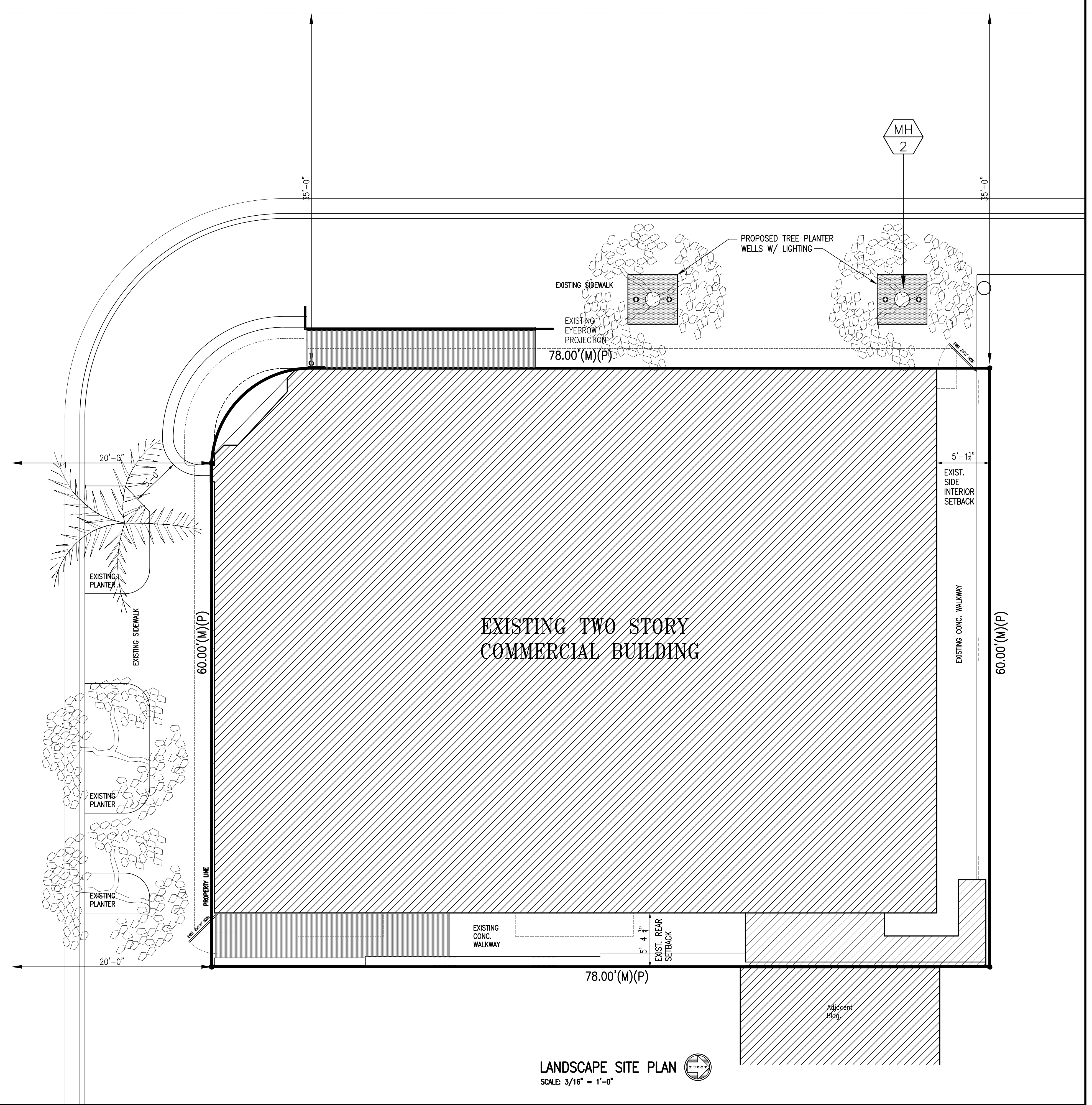
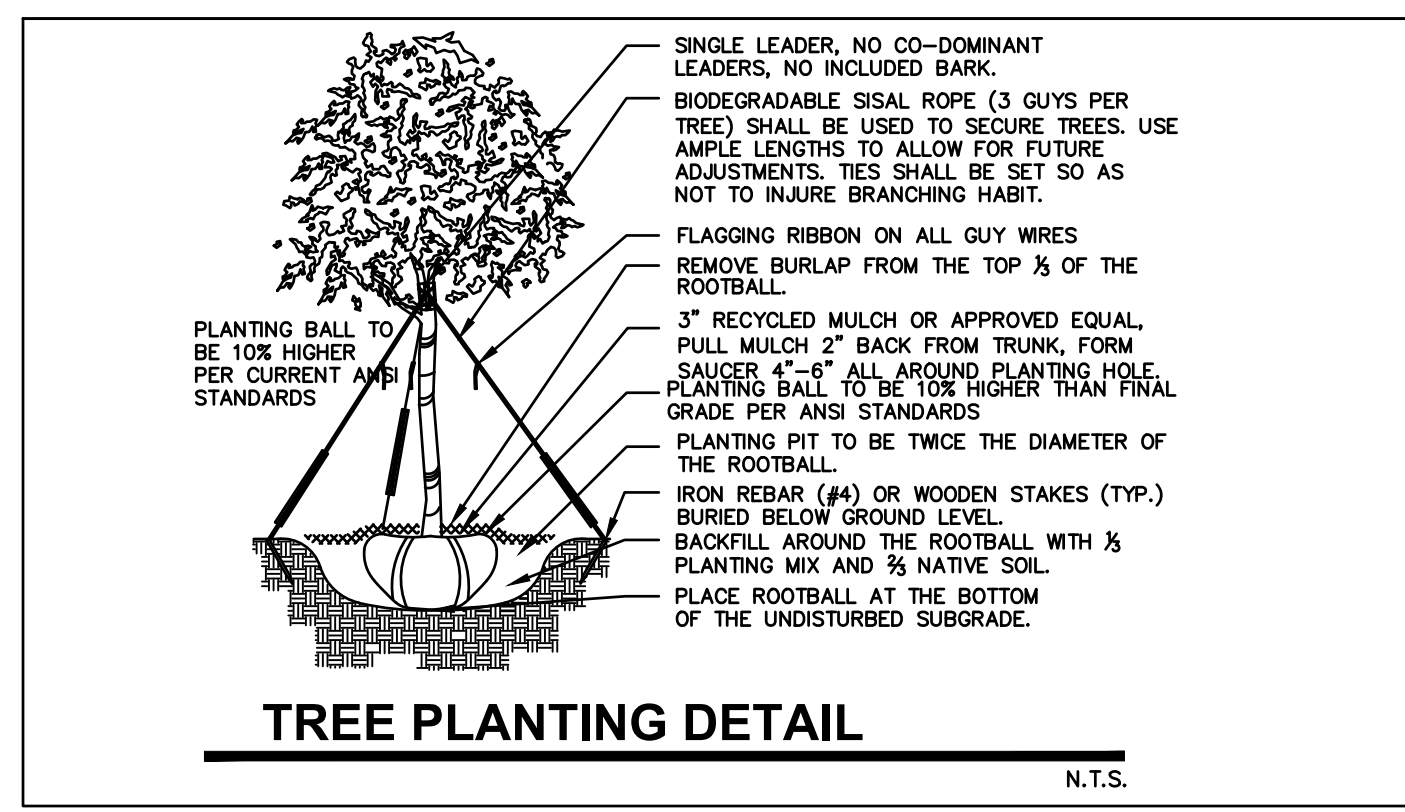
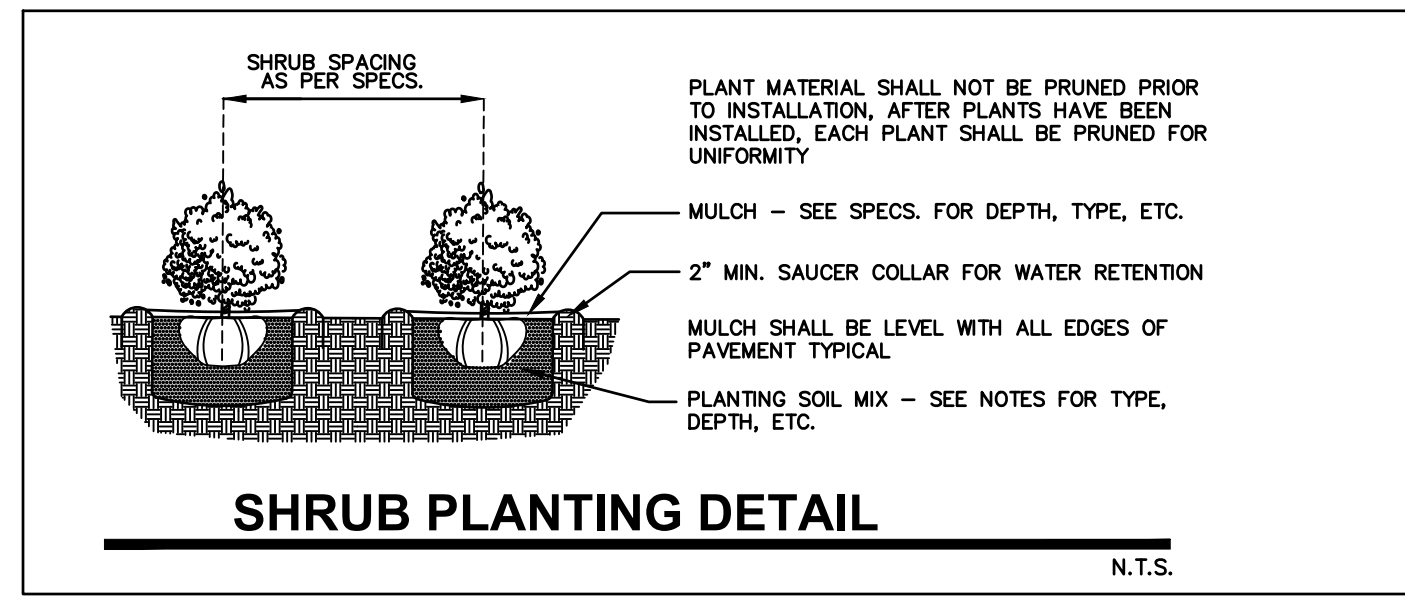

These drawings and copies thereof furnished by the architect are his property they are not to be used on other work and are to be returned upon demand at the completion of work. If this drawing or any part thereof is used in any manner without the consent of the architect the user thereof becomes indebted to the architect for full commission.

NEW ROOF TOP ADDITION, RESTAURANT & HOTEL FOR:
1445 Pennsylvania Ave. LLC
 1445 PENNSYLVANIA AVE. MIAMI BEACH, FL 33139

CHARLES H. BENSON & ASSOCIATES ARCHITECTS, P.A.
 architect planner interiors
 1665 WASHINGTON AVE. 2nd. FLOOR MIAMI BEACH, FLORIDA 33139 Ph: 305-532-6161 * Fax: 305-532-6151
 ARCHITECTURE LICENSE # AR14022 NCARB CERTIFICATE # 42.136

DRAWN BY
 Lilian R. Pérez C.

SCALE
 AS SHOWN

DATE
 9-7-2021

PROJECT NUMBER
22109

L-1
 OF
3

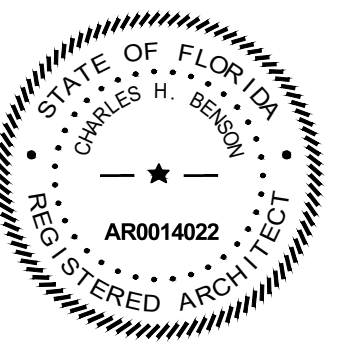

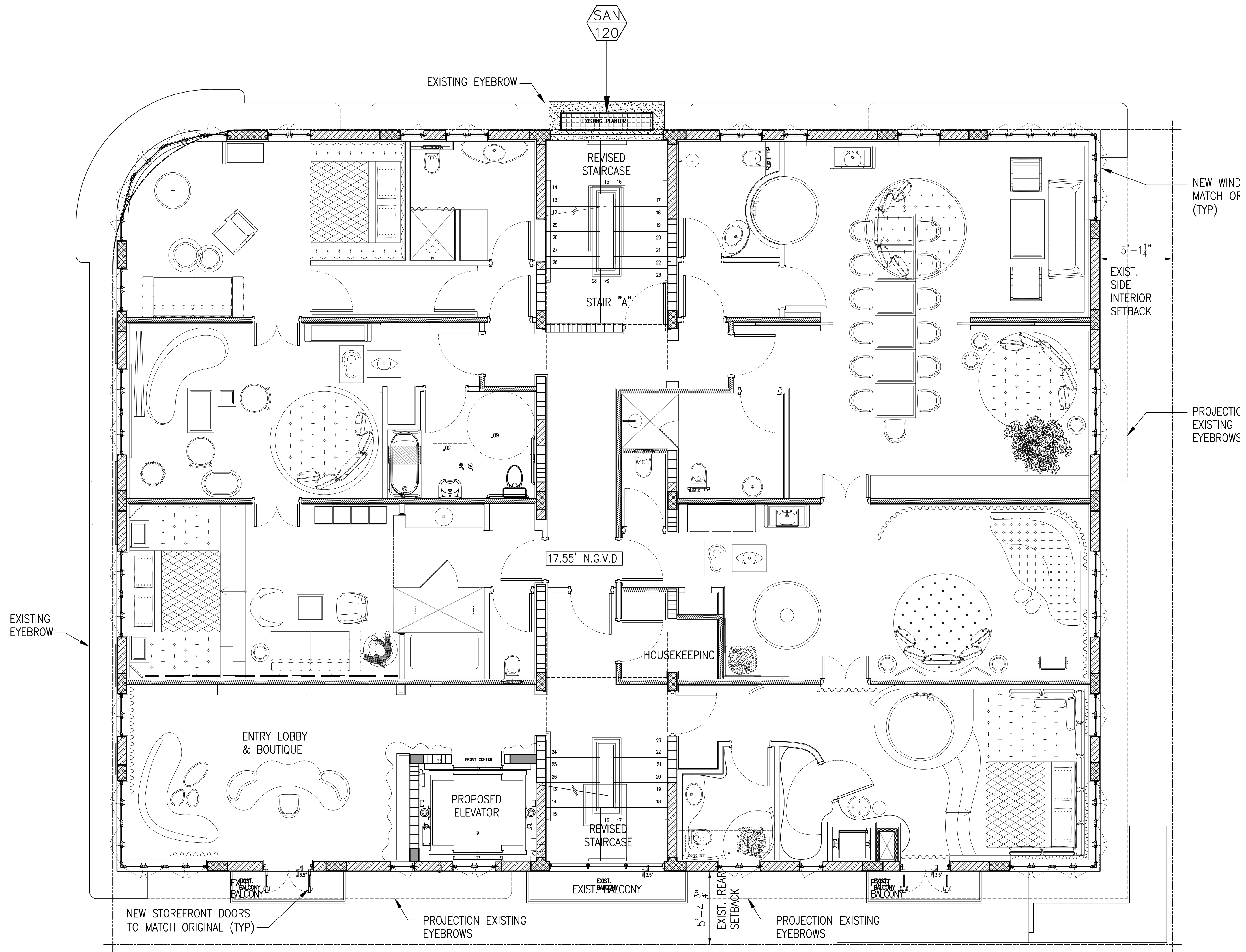

SECOND LEVEL LANDSCAPE PLAN
SCALE: 1/4" = 1'-0"

These drawings and copies thereof furnished by the architect are his property they are not to be used on other work and are to be returned upon demand at the completion of work. If this drawing or any part thereof is used in any manner without the consent of the architect the user thereof becomes indebted to the architect for full commission.

NEW ROOF TOP ADDITION, RESTAURANT & HOTEL FOR:
1445 Pennsylvania Ave. LLC
 1445 PENNSYLVANIA AVE. MIAMI BEACH, FL 33139

CHARLES H. BENSON & ASSOCIATES ARCHITECTS, P.A.
 architect planner interiors
 1665 WASHINGTON AVE. 2nd. FLOOR MIAMI BEACH, FLORIDA 33139 Ph: 305-532-6161 * Fax: 305-532-6151
 ARCHITECTURE LICENSE # AR14022 NCARB CERTIFICATE # 42.136

DRAWN BY
Lilian R. Pérez C.
 SCALE AS SHOWN
 DATE 9-7-2021

PROJECT NUMBER
22109

L-2
 OF
3

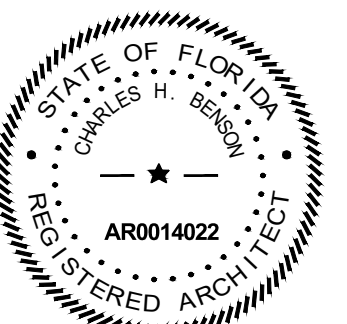

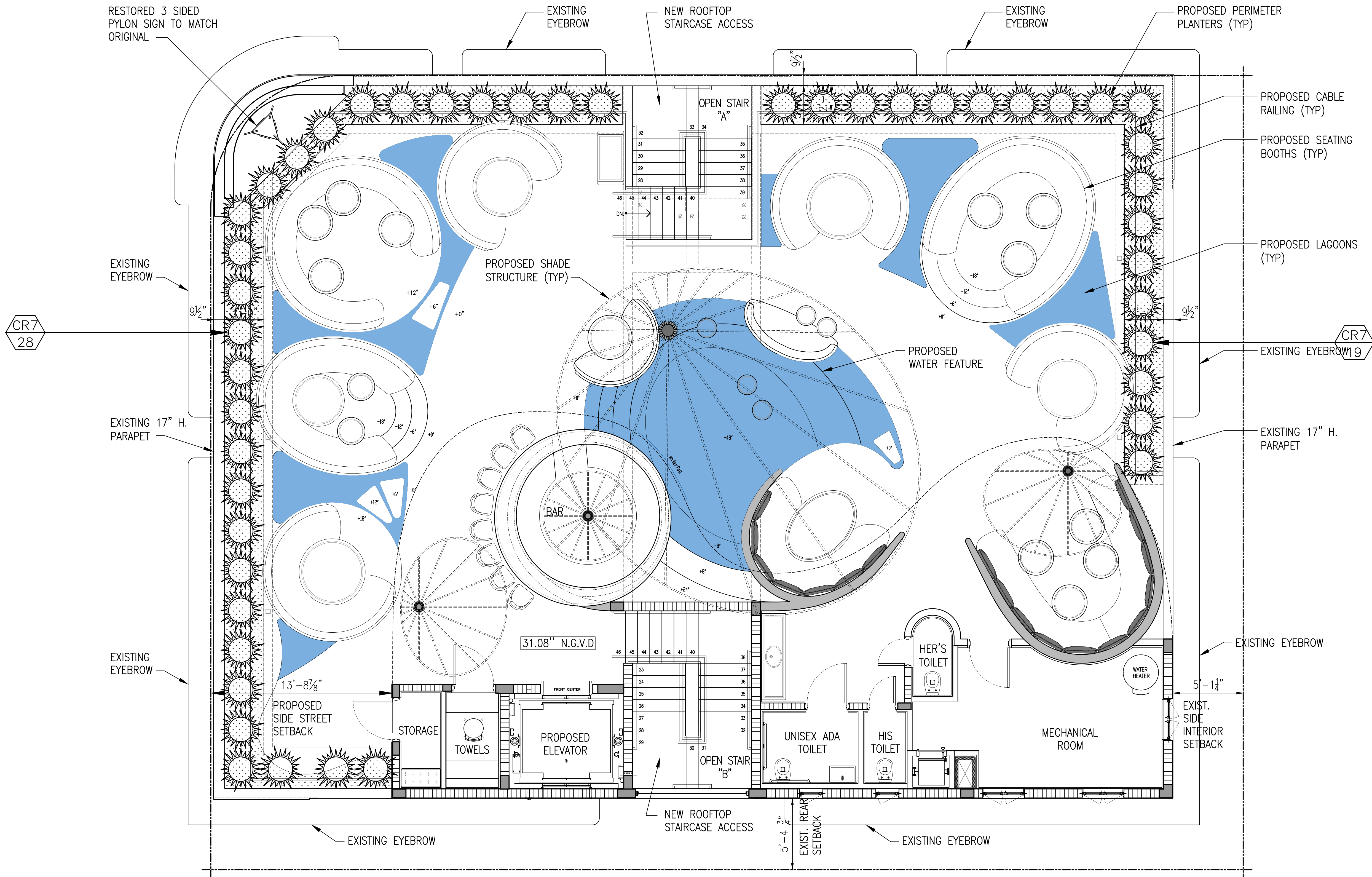

ROOF LEVEL LANDSCAPE PLAN
SCALE: 1/4" = 1'-0"

These drawings and copies thereof furnished by the architect are his property they are not to be used on other work and are to be returned upon demand at the completion of work. If this drawing or any part thereof is used in any manner without the consent of the architect the user thereof becomes indebted to the architect for full commission.

NEW ROOF TOP ADDITION, RESTAURANT & HOTEL FOR:
1445 Pennsylvania Ave. LLC
 1445 PENNSYLVANIA AVE. MIAMI BEACH, FL 33139

CHARLES H. BENSON & ASSOCIATES ARCHITECTS, P.A.
 architect planner interiors
 1665 WASHINGTON AVE. 2nd. FLOOR MIAMI BEACH, FLORIDA 33139 Ph: 305-532-6161 * Fax: 305-532-6151
 ARCHITECTURE LICENSE # AR14022 NCARB CERTIFICATE # 42.136

DRAWN BY
Lilian R. Pérez C.
 SCALE AS SHOWN
 DATE 9-7-2021

PROJECT NUMBER
22109

L-3
 OF
3

