



INDEX OF DRAWINGS

01-1	LIST OF DRAWINGS, SITE INFORMATION, LOCATION MAP	N/A
01-2	GENERAL SITE PLAN AND PHOTOS	N/A
01-3	INTERIOR RESTAURANT, INTERIOR LANS PHOTOS	N/A
01-4	INTERIOR RESTAURANT, INTERIOR LANS PHOTOS	N/A
01-5	INTERIOR RESTAURANT, INTERIOR LANS PHOTOS	N/A
01-6	INTERIOR RESTAURANT, INTERIOR LANS PHOTOS	N/A
01-7	INTERIOR RESTAURANT, INTERIOR LANS PHOTOS	N/A
01-8	INTERIOR RESTAURANT, INTERIOR LANS PHOTOS	N/A
01-9	INTERIOR RESTAURANT, INTERIOR LANS PHOTOS	N/A
01-10	INTERIOR RESTAURANT, INTERIOR LANS PHOTOS	N/A
01-11	INTERIOR RESTAURANT, INTERIOR LANS PHOTOS	N/A
01-12	EXISTING SITE PLAN	3/16" = 1'-0"
01-13	EXISTING GROUND LEVEL	1/4" = 1'-0"
01-14	EXISTING SECOND LEVEL	1/4" = 1'-0"
01-15	EXISTING ROOF LEVEL	1/4" = 1'-0"
01-16	EXISTING WEST ELEVATION	1/4" = 1'-0"
01-17	EXISTING SOUTH ELEVATION	1/4" = 1'-0"
01-18	EXISTING NORTH ELEVATION	1/4" = 1'-0"
01-19	EXISTING EAST ELEVATION	1/4" = 1'-0"
01-20	EXISTING WEST & SOUTH ELEVATION	3/32" = 1'-0"
01-21	PROPOSED SECTION	1/4" = 1'-0"
01-22	RENDERING IMPROVED PARKING	N/A
01-23	RENDERING IMPROVED ROOF ASSEMBLY DETAIL	N/A
01-24	RENDERING IMPROVED ROOF ASSEMBLY DETAIL	N/A
01-25	RENDERING IMPROVED ROOF ASSEMBLY DETAIL	N/A
01-26	RENDERING IMPROVED ROOF ASSEMBLY DETAIL	N/A
01-27	LANDSCAPE SITE PLAN	3/16" = 1'-0"
01-28	LANDSCAPE SECOND LEVEL	1/4" = 1'-0"
01-29	LANDSCAPE ROOF LEVEL	1/4" = 1'-0"

SCALE OF WORK
 FIRST SUBMITTAL: 6-21-2022
 FINAL SUBMITTAL: 7-11-2022
 SCALE OF WORK: 1" = 10'-0"

NEW ROOF TOP ACTION FOR ASSEMBLY AREA WITH IMP AND WATER FEATURES

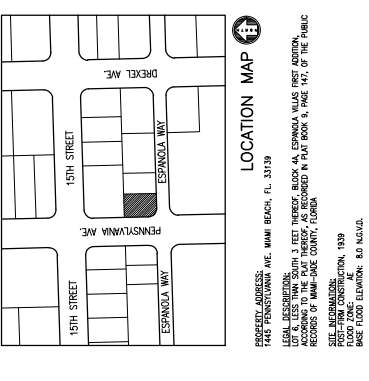

PROPERTY ADDRESS: 1445 PENNSYLVANIA AVE. MIAMI BEACH, FL 33139

LEGAL DESCRIPTION: 1.3 FEET THEREOF, BLOCK AN, SPANOLA WALK, BEACH, FLORIDA, AS RECORDED IN PLAT BOOK 4, PAGE 147, OF THE PUBLIC RECORDS OF MIAMI-DADE COUNTY, FLORIDA.

SELLER INFORMATION: SECTION 1939, FLOOD ZONE: 1-AE, BASE FLOOD ELEVATION: 8.0' NAVD83

NEW ROOF TOP ADDITION, RESTAURANT & HOTEL FOR:
1445 Pennsylvania Ave. LLC
 1445 PENNSYLVANIA AVE. MIAMI BEACH, FL 33139

FOR: **CHARLES H. BENSON & ASSOCIATES ARCHITECTS, P.A.**
 Architect
 1885 WASHINGTON AVE. 2ND FLOOR MIAMI BEACH, FLORIDA 33139 INCARE CERTIFICATE # 4514288

Planner
 Interiors
 RE: 305-58-8811 / FOM 805-52-1561

ARCHITECTURE LICENSE # ARI14022

PROJECT NUMBER: **22109**

SCALE: AS SHOWN

DATE: 9-7-2021

DRAWN BY: Lilian R. Perez C.

PROJECT NUMBER: **GN-1 of 11**

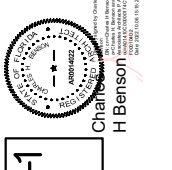

NO.	REVISION	DATE
1	ISSUED FOR PERMITS	09-07-2021
2	ISSUED FOR PERMITS	09-07-2021
3	ISSUED FOR PERMITS	09-07-2021
4	ISSUED FOR PERMITS	09-07-2021
5	ISSUED FOR PERMITS	09-07-2021
6	ISSUED FOR PERMITS	09-07-2021
7	ISSUED FOR PERMITS	09-07-2021
8	ISSUED FOR PERMITS	09-07-2021
9	ISSUED FOR PERMITS	09-07-2021
10	ISSUED FOR PERMITS	09-07-2021
11	ISSUED FOR PERMITS	09-07-2021
12	ISSUED FOR PERMITS	09-07-2021
13	ISSUED FOR PERMITS	09-07-2021
14	ISSUED FOR PERMITS	09-07-2021
15	ISSUED FOR PERMITS	09-07-2021
16	ISSUED FOR PERMITS	09-07-2021
17	ISSUED FOR PERMITS	09-07-2021
18	ISSUED FOR PERMITS	09-07-2021

NO.	REVISION	DATE
1	ISSUED FOR PERMITS	09-07-2021
2	ISSUED FOR PERMITS	09-07-2021
3	ISSUED FOR PERMITS	09-07-2021
4	ISSUED FOR PERMITS	09-07-2021
5	ISSUED FOR PERMITS	09-07-2021
6	ISSUED FOR PERMITS	09-07-2021
7	ISSUED FOR PERMITS	09-07-2021
8	ISSUED FOR PERMITS	09-07-2021
9	ISSUED FOR PERMITS	09-07-2021
10	ISSUED FOR PERMITS	09-07-2021
11	ISSUED FOR PERMITS	09-07-2021
12	ISSUED FOR PERMITS	09-07-2021
13	ISSUED FOR PERMITS	09-07-2021
14	ISSUED FOR PERMITS	09-07-2021
15	ISSUED FOR PERMITS	09-07-2021
16	ISSUED FOR PERMITS	09-07-2021
17	ISSUED FOR PERMITS	09-07-2021
18	ISSUED FOR PERMITS	09-07-2021

NO.	REVISION	DATE
1	ISSUED FOR PERMITS	09-07-2021
2	ISSUED FOR PERMITS	09-07-2021
3	ISSUED FOR PERMITS	09-07-2021
4	ISSUED FOR PERMITS	09-07-2021
5	ISSUED FOR PERMITS	09-07-2021
6	ISSUED FOR PERMITS	09-07-2021
7	ISSUED FOR PERMITS	09-07-2021
8	ISSUED FOR PERMITS	09-07-2021
9	ISSUED FOR PERMITS	09-07-2021
10	ISSUED FOR PERMITS	09-07-2021
11	ISSUED FOR PERMITS	09-07-2021
12	ISSUED FOR PERMITS	09-07-2021
13	ISSUED FOR PERMITS	09-07-2021
14	ISSUED FOR PERMITS	09-07-2021
15	ISSUED FOR PERMITS	09-07-2021
16	ISSUED FOR PERMITS	09-07-2021
17	ISSUED FOR PERMITS	09-07-2021
18	ISSUED FOR PERMITS	09-07-2021

NO.	REVISION	DATE
1	ISSUED FOR PERMITS	09-07-2021
2	ISSUED FOR PERMITS	09-07-2021
3	ISSUED FOR PERMITS	09-07-2021
4	ISSUED FOR PERMITS	09-07-2021
5	ISSUED FOR PERMITS	09-07-2021
6	ISSUED FOR PERMITS	09-07-2021
7	ISSUED FOR PERMITS	09-07-2021
8	ISSUED FOR PERMITS	09-07-2021
9	ISSUED FOR PERMITS	09-07-2021
10	ISSUED FOR PERMITS	09-07-2021
11	ISSUED FOR PERMITS	09-07-2021
12	ISSUED FOR PERMITS	09-07-2021
13	ISSUED FOR PERMITS	09-07-2021
14	ISSUED FOR PERMITS	09-07-2021
15	ISSUED FOR PERMITS	09-07-2021
16	ISSUED FOR PERMITS	09-07-2021
17	ISSUED FOR PERMITS	09-07-2021
18	ISSUED FOR PERMITS	09-07-2021

NO.	REVISION	DATE
1	ISSUED FOR PERMITS	09-07-2021
2	ISSUED FOR PERMITS	09-07-2021
3	ISSUED FOR PERMITS	09-07-2021
4	ISSUED FOR PERMITS	09-07-2021
5	ISSUED FOR PERMITS	09-07-2021
6	ISSUED FOR PERMITS	09-07-2021
7	ISSUED FOR PERMITS	09-07-2021
8	ISSUED FOR PERMITS	09-07-2021
9	ISSUED FOR PERMITS	09-07-2021
10	ISSUED FOR PERMITS	09-07-2021
11	ISSUED FOR PERMITS	09-07-2021
12	ISSUED FOR PERMITS	09-07-2021
13	ISSUED FOR PERMITS	09-07-2021
14	ISSUED FOR PERMITS	09-07-2021
15	ISSUED FOR PERMITS	09-07-2021
16	ISSUED FOR PERMITS	09-07-2021
17	ISSUED FOR PERMITS	09-07-2021
18	ISSUED FOR PERMITS	09-07-2021

NO.	REVISION	DATE
1	ISSUED FOR PERMITS	09-07-2021
2	ISSUED FOR PERMITS	09-07-2021
3	ISSUED FOR PERMITS	09-07-2021
4	ISSUED FOR PERMITS	09-07-2021
5	ISSUED FOR PERMITS	09-07-2021
6	ISSUED FOR PERMITS	09-07-2021
7	ISSUED FOR PERMITS	09-07-2021
8	ISSUED FOR PERMITS	09-07-2021
9	ISSUED FOR PERMITS	09-07-2021
10	ISSUED FOR PERMITS	09-07-2021
11	ISSUED FOR PERMITS	09-07-2021
12	ISSUED FOR PERMITS	09-07-2021
13	ISSUED FOR PERMITS	09-07-2021
14	ISSUED FOR PERMITS	09-07-2021
15	ISSUED FOR PERMITS	09-07-2021
16	ISSUED FOR PERMITS	09-07-2021
17	ISSUED FOR PERMITS	09-07-2021
18	ISSUED FOR PERMITS	09-07-2021

NO.	REVISION	DATE
1	ISSUED FOR PERMITS	09-07-2021
2	ISSUED FOR PERMITS	09-07-2021
3	ISSUED FOR PERMITS	09-07-2021
4	ISSUED FOR PERMITS	09-07-2021
5	ISSUED FOR PERMITS	09-07-2021
6	ISSUED FOR PERMITS	09-07-2021
7	ISSUED FOR PERMITS	09-07-2021
8	ISSUED FOR PERMITS	09-07-2021
9	ISSUED FOR PERMITS	09-07-2021
10	ISSUED FOR PERMITS	09-07-2021
11	ISSUED FOR PERMITS	09-07-2021
12	ISSUED FOR PERMITS	09-07-2021
13	ISSUED FOR PERMITS	09-07-2021
14	ISSUED FOR PERMITS	09-07-2021
15	ISSUED FOR PERMITS	09-07-2021
16	ISSUED FOR PERMITS	09-07-2021
17	ISSUED FOR PERMITS	09-07-2021
18	ISSUED FOR PERMITS	09-07-2021

NO.	REVISION	DATE
1	ISSUED FOR PERMITS	09-07-2021
2	ISSUED FOR PERMITS	09-07-2021
3	ISSUED FOR PERMITS	09-07-2021
4	ISSUED FOR PERMITS	09-07-2021
5	ISSUED FOR PERMITS	09-07-2021
6	ISSUED FOR PERMITS	09-07-2021
7	ISSUED FOR PERMITS	09-07-2021
8	ISSUED FOR PERMITS	09-07-2021
9	ISSUED FOR PERMITS	09-07-2021
10	ISSUED FOR PERMITS	09-07-2021
11	ISSUED FOR PERMITS	09-07-2021
12	ISSUED FOR PERMITS	09-07-2021
13	ISSUED FOR PERMITS	09-07-2021
14	ISSUED FOR PERMITS	09-07-2021
15	ISSUED FOR PERMITS	09-07-2021
16	ISSUED FOR PERMITS	09-07-2021
17	ISSUED FOR PERMITS	09-07-2021
18	ISSUED FOR PERMITS	09-07-2021

NO.	REVISION	DATE
1	ISSUED FOR PERMITS	09-07-2021
2	ISSUED FOR PERMITS	09-07-2021
3	ISSUED FOR PERMITS	09-07-2021
4	ISSUED FOR PERMITS	09-07-2021
5	ISSUED FOR PERMITS	09-07-2021
6	ISSUED FOR PERMITS	09-07-2021
7	ISSUED FOR PERMITS	09-07-2021
8	ISSUED FOR PERMITS	09-07-2021
9	ISSUED FOR PERMITS	09-07-2021
10	ISSUED FOR PERMITS	09-07-2021
11	ISSUED FOR PERMITS	09-07-2021
12	ISSUED FOR PERMITS	09-07-2021
13	ISSUED FOR PERMITS	09-07-2021
14	ISSUED FOR PERMITS	09-07-2021
15	ISSUED FOR PERMITS	09-07-2021
16	ISSUED FOR PERMITS	09-07-2021
17	ISSUED FOR PERMITS	09-07-2021
18	ISSUED FOR PERMITS	09-07-2021

NO.	REVISION	DATE
1	ISSUED FOR PERMITS	09-07-2021
2	ISSUED FOR PERMITS	09-07-2021
3	ISSUED FOR PERMITS	09-07-2021
4	ISSUED FOR PERMITS	09-07-2021
5	ISSUED FOR PERMITS	09-07-2021
6	ISSUED FOR PERMITS	09-07-2021
7	ISSUED FOR PERMITS	09-07-2021
8	ISSUED FOR PERMITS	09-07-2021
9	ISSUED FOR PERMITS	09-07-2021
10	ISSUED FOR PERMITS	09-07-2021
11	ISSUED FOR PERMITS	09-07-2021
12	ISSUED FOR PERMITS	09-07-2021
13	ISSUED FOR PERMITS	09-07-2021
14	ISSUED FOR PERMITS	09-07-2021
15	ISSUED FOR PERMITS	09-07-2021
16	ISSUED FOR PERMITS	09-07-2021
17	ISSUED FOR PERMITS	09-07-2021
18	ISSUED FOR PERMITS	09-07-2021

NO.	REVISION	DATE
1	ISSUED FOR PERMITS	09-07-2021
2	ISSUED FOR PERMITS	09-07-2021
3	ISSUED FOR PERMITS	09-07-2021
4	ISSUED FOR PERMITS	09-07-2021
5	ISSUED FOR PERMITS	09-07-2021
6	ISSUED FOR PERMITS	09-07-2021
7	ISSUED FOR PERMITS	09-07-2021
8	ISSUED FOR PERMITS	09-07-2021
9	ISSUED FOR PERMITS	09-07-2021
10	ISSUED FOR PERMITS	09-07-2021
11	ISSUED FOR PERMITS	09-07-2021
12	ISSUED FOR PERMITS	09-07-2021
13	ISSUED FOR PERMITS	09-07-2021
14	ISSUED FOR PERMITS	09-07-2021
15	ISSUED FOR PERMITS	09-07-2021
16	ISSUED FOR PERMITS	09-07-2021
17	ISSUED FOR PERMITS	09-07-2021
18	ISSUED FOR PERMITS	09-07-2021

NO.	REVISION	DATE
1	ISSUED FOR PERMITS	09-07-2021
2	ISSUED FOR PERMITS	09-07-2021
3	ISSUED FOR PERMITS	09-07-2021
4	ISSUED FOR PERMITS	09-07-2021
5	ISSUED FOR PERMITS	09-07-2021
6	ISSUED FOR PERMITS	09-07-2021
7	ISSUED FOR PERMITS	09-07-2021
8	ISSUED FOR PERMITS	09-07-2021
9	ISSUED FOR PERMITS	09-07-2021
10	ISSUED FOR PERMITS	09-07-2021
11	ISSUED FOR PERMITS	09-07-2021
12	ISSUED FOR PERMITS	09-07-2021
13	ISSUED FOR PERMITS	09-07-2021
14	ISSUED FOR PERMITS	09-07-2021
15	ISSUED FOR PERMITS	09-07-2021
16	ISSUED FOR PERMITS	09-07-2021
17	ISSUED FOR PERMITS	09-07-2021
18	ISSUED FOR PERMITS	09-07-20



VIEW 1
ADJACENT PROPERTY WEST

11/26/2021

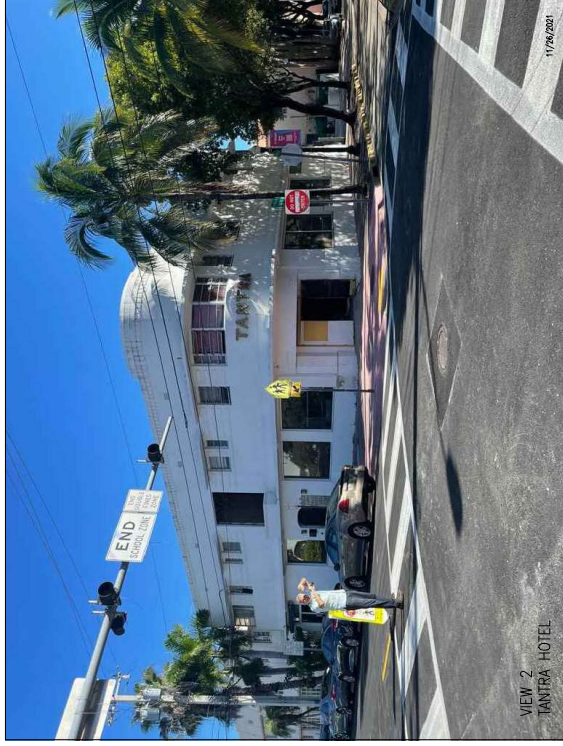

VIEW 2
TANTRA HOTEL

11/26/2021



VIEW 3
ADJACENT PROPERTY SOUTH

11/27/2021



KEY PLAN AERIAL VIEW

11/26/2021

These drawings and copies thereof furnished by the architect on his behalf are for the use of the client only. They are not to be used for any other purpose without the written consent of the architect. The architect shall not be responsible for any errors or omissions in these drawings or for any consequences that may result therefrom.

NEW ROOF TOP ADDITION, RESTAURANT & HOTEL FOR:
1445 Pennsylvania Ave. LLC
 1445 PENNSYLVANIA AVE. MIAMI BEACH, FL 33139



CHARLES H. BENSON & ASSOCIATES ARCHITECTS, P.A.
 architect interior
 1685 WASHINGTON AVE. 2ND FLOOR MIAMI BEACH, FLORIDA 33139
 ARCHITECTURE LICENSE # ARI14022 NCARB CERTIFICATE # 451188
 P: 305-531-8111 F: 305-531-4151

DRAWN BY
Lilian R. Perez C.

SCALE
AS SHOWN

DATE
9-7-2021

PROJECT NUMBER
22109

GN-2
of
11



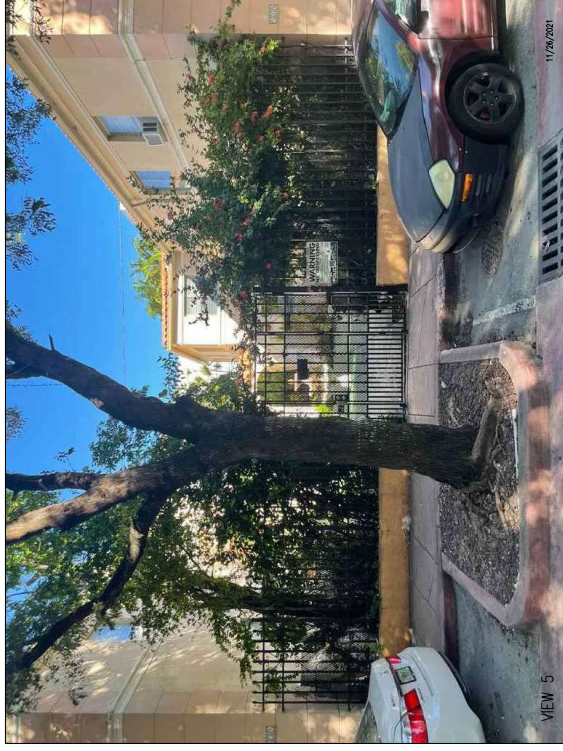
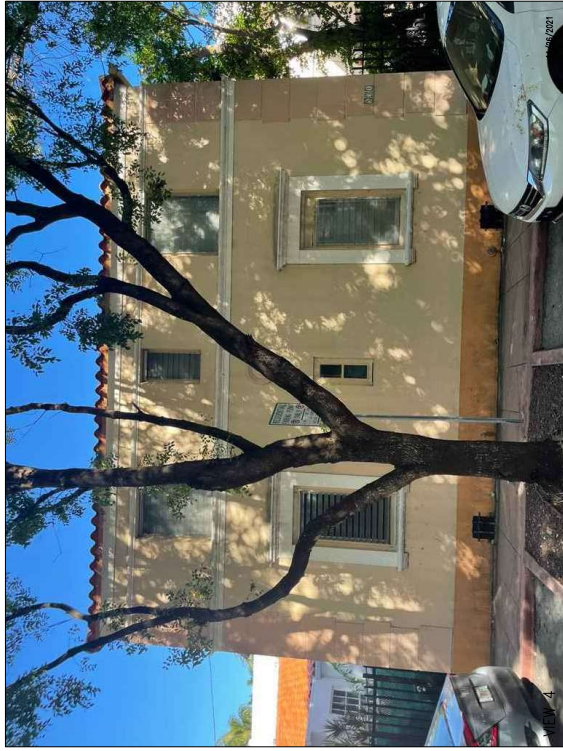

These drawings and copies thereof furnished by the architect on the understanding that they are not to be used for any other purpose than the specific project for which they were prepared, and that the architect shall not be held responsible for any errors or omissions in the drawings or specifications, or for any consequences arising therefrom, or for any damages, or for any costs or expenses incurred by the contractor in the construction of the project.

NEW ROOF TOP ADDITION, RESTAURANT & HOTEL FOR:
1445 Pennsylvania Ave. LLC
 1445 PENNSYLVANIA AVE. MIAMI BEACH, FL 33139



CHARLES H. BENSON & ASSOCIATES ARCHITECTS, P.A.
 architect
 1685 WASHINGTON AVE. 2ND FLOOR MIAMI BEACH, FLORIDA 33139
 ARCHITECTURE LICENSE # A114022

PICTORIAL INTERIORS
 1685 WASHINGTON AVE. 2ND FLOOR MIAMI BEACH, FLORIDA 33139
 ARCHITECTURE LICENSE # A114022

DRAWN BY
 Lilian R. Perez C.

SCALE
 AS SHOWN

DATE
 9-7-2021

PROJECT NUMBER
22109

GN-3
 of
11



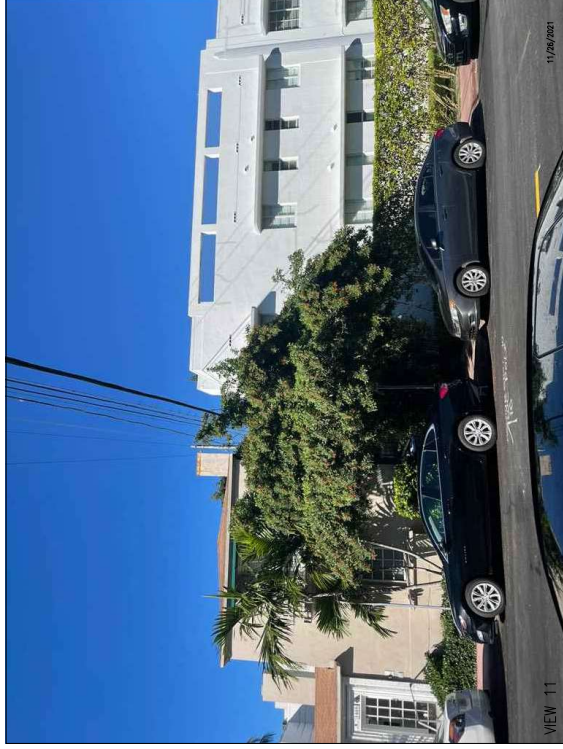
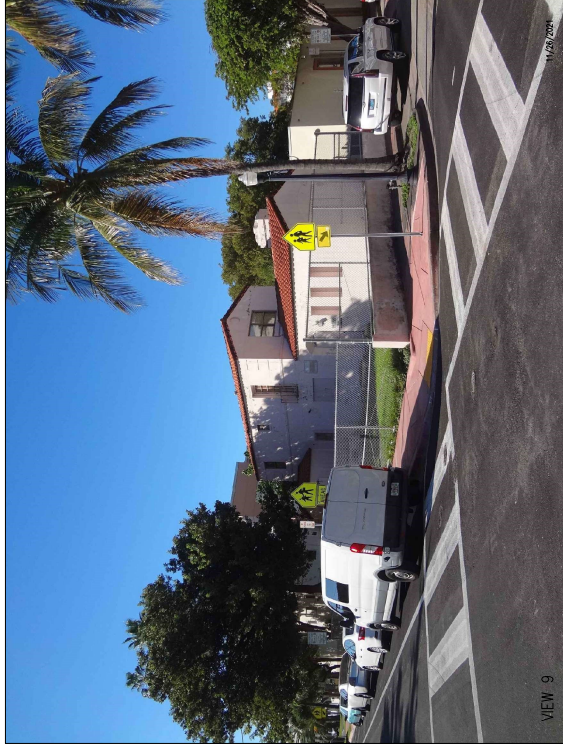

These drawings and copies thereof furnished by the architect are his property and shall remain his property. No part of these drawings or specifications shall be used for any other project without the written consent of the architect. The architect shall not be responsible for any errors or omissions in these drawings or specifications.

NEW ROOF TOP ADDITION, RESTAURANT & HOTEL FOR:
1445 Pennsylvania Ave. LLC
 1445 PENNSYLVANIA AVE. MIAMI BEACH, FL 33139



CHARLES H. BENSON & ASSOCIATES ARCHITECTS, P.A.
 architect interior
 1685 WASHINGTON AVE. 2ND FLOOR MIAMI BEACH, FLORIDA 33139
 ARCHITECTURE LICENSE # ARI14022 NCARB CERTIFICATE # 451188

DRAWN BY
 Lilian R. Perez C.
SCALE
 AS SHOWN
DATE
 9-7-2021

PROJECT NUMBER
22109

GN-4
 of
11





VIEW 1

11/26/2021



VIEW 2

11/26/2021



VIEW 3

11/26/2021

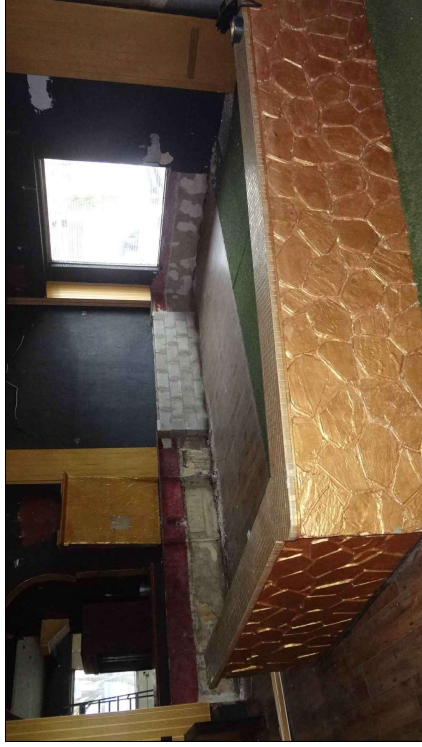

VIEW 4

11/26/2021

INTERIOR RESTAURANT PHOTOS

These drawings and copies thereof furnished by the architect on the above date are the property of the architect and shall remain his property. No part of these drawings or copies thereof shall be used for any other purpose without the written consent of the architect.

NEW ROOF TOP ADDITION, RESTAURANT & HOTEL FOR:
1445 Pennsylvania Ave. LLC
 1445 PENNSYLVANIA AVE. MIAMI BEACH, FL 33139



CHARLES H. BENSON & ASSOCIATES ARCHITECTS, P.A.
 architect planner interiors
 1685 WASHINGTON AVE. 2ND FLOOR MIAMI BEACH, FLORIDA 33139
 ARCHITECTURE LICENSE # A114022 INCARE CERTIFICATE # 451188

DRAWN BY
 Lilian R. Perez C.
 SCALE
 AS SHOWN
 DATE
 9-7-2021

PROJECT NUMBER
22109

GN-5
 of
 11





VIEW 1
CORRIDOR WEST VIEW

11/26/2021



VIEW 2
CORRIDOR WEST VIEW

11/26/2021



VIEW 3
CORRIDOR EAST VIEW

11/26/2021

INTERIOR UNIT PHOTOS

These drawings and copies thereof furnished by the architect on the understanding that they are not to be used for any other purpose than the project for which they were prepared. No part of these drawings may be reproduced or transmitted in any form or by any means, electronic, mechanical, photocopying, recording, or by any information storage and retrieval system, without the prior written permission of the architect.

NEW ROOF TOP ADDITION, RESTAURANT & HOTEL FOR:
1445 Pennsylvania Ave. LLC
 1445 PENNSYLVANIA AVE.
 MIAMI BEACH, FL 33139



CHARLES H. BENSON & ASSOCIATES ARCHITECTS, P.A.
 ARCHITECT PLANNER
 1685 WASHINGTON AVE. 2ND FLOOR MIAMI BEACH, FLORIDA 33139
 ARCHITECTURE LICENSE # A114022 INCARE CERTIFICATE # 451188
 INVERTORS
 REG. REG-58-8881 FOM 805-82-8181

DRAWN BY
Lilian R. Perez C.
 SCALE AS SHOWN
 DATE 9-7-2021

PROJECT NUMBER
22109

GN-6
 of
 11



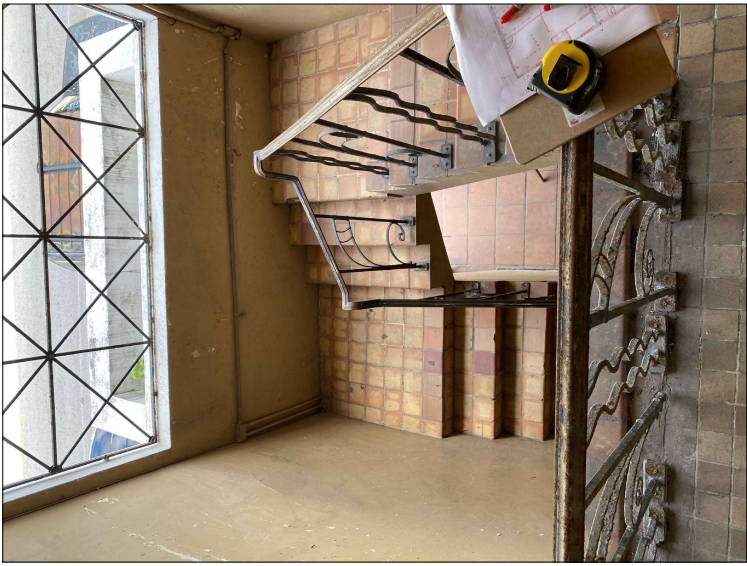

VIEW 4
STAR WEST VIEW

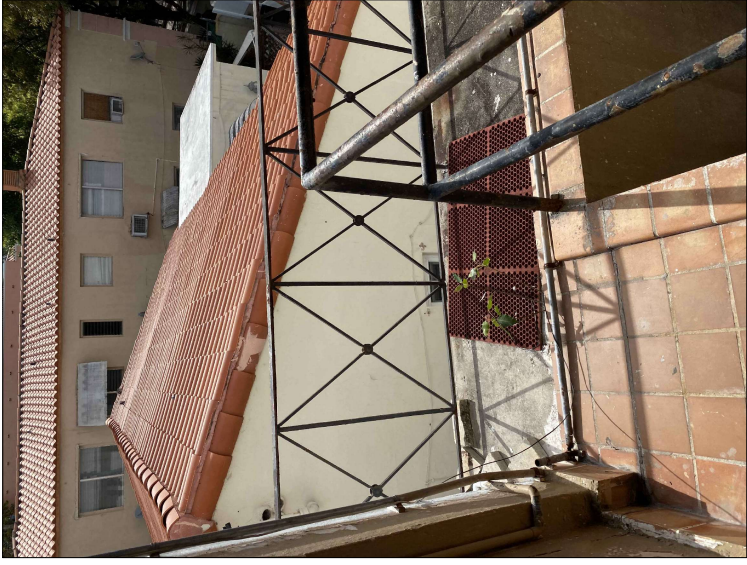

VIEW 5
BALCONY EAST VIEW



VIEW 6
INTERIOR

INTERIOR UNIT PHOTOS

These drawings and copies thereof furnished by the architect are the property of the architect and are not to be reproduced or used in any manner without the written consent of the architect. It is the responsibility of the client to ensure that all necessary permits are obtained for the project as fully outlined in the contract documents.

NEW ROOF TOP ADDITION, RESTAURANT & HOTEL FOR:
1445 Pennsylvania Ave. LLC
 1445 PENNSYLVANIA AVE.
 MIAMI BEACH, FL 33139



CHARLES H. BENSON & ASSOCIATES ARCHITECTS, P.A.
 ARCHITECT PLANNER INTERIORS
 1685 WASHINGTON AVE. 2ND FLOOR MIAMI BEACH, FLORIDA 33189
 ARCHITECTURE LICENSE # A114022 INCARE CERTIFICATE # 451288
 TEL: 305-551-8111 FAX: 305-551-8151

DRAWN BY
Liljon R. Perez C.
 SCALE AS SHOWN
 DATE 9-7-2021

PROJECT NUMBER
22109

GN-7
 of
 11



11/26/2021

11/26/2021

11/26/2021

11/26/2021



VIEW 7
INTERIOR

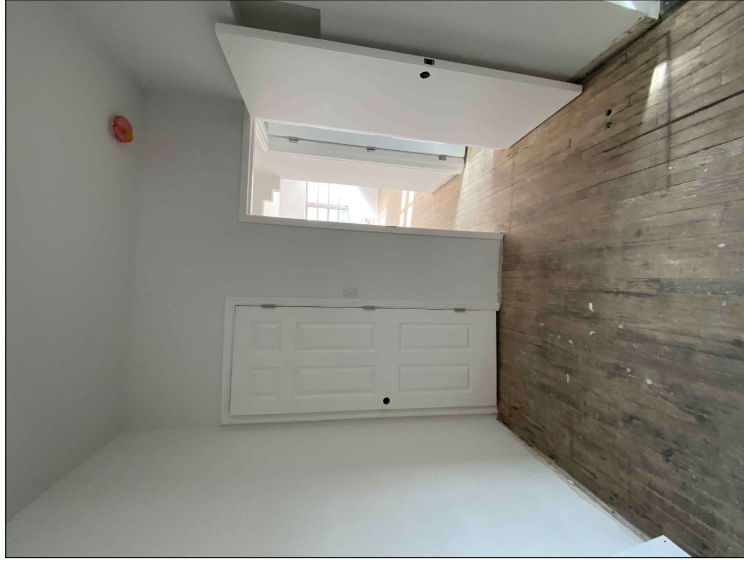

VIEW 8
INTERIOR



VIEW 9
INTERIOR

INTERIOR UNIT PHOTOS

These drawings and copies thereof furnished by the architect are the property of the architect and are not to be reproduced, stored in a retrieval system, or transmitted in any form or by any means, electronic, mechanical, photocopying, recording, or by any information storage and retrieval system, without the prior written permission of the architect.

NEW ROOF TOP ADDITION, RESTAURANT & HOTEL FOR:
1445 Pennsylvania Ave. LLC
 1445 PENNSYLVANIA AVE.
 MIAMI BEACH, FL 33139



CHARLES H. BENSON & ASSOCIATES ARCHITECTS, P.A.
 Architect Planner
 1685 WASHINGTON AVE. 2ND FLOOR MIAMI BEACH, FLORIDA 33139
 ARCHITECTURE LICENSE # ARI14022 INCARE CERTIFICATE # 451188
 Invertors
 RE: 305-551-1111 Fax 305-551-1151

SCALE AS SHOWN
 DRAWN BY Lilian R. Perez C.
 DATE 9-7-2021

PROJECT NUMBER
22109

GN-8
 of
 11



11/26/2021



VIEW10
INTERIOR

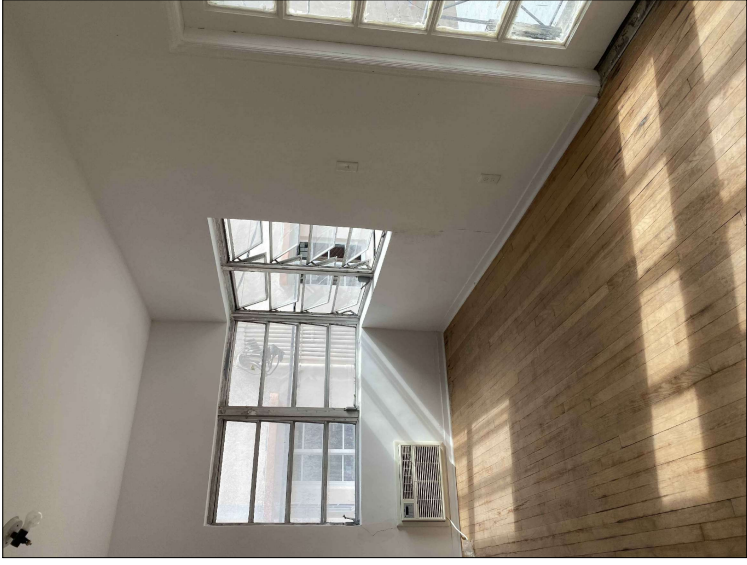

VIEW 11
INTERIOR



VIEW 12
INTERIOR

INTERIOR UNIT PHOTOS

These drawings and copies thereof furnished by the architect on the understanding that they are not to be used for any other project or purpose without the written consent of the architect. The architect shall not be responsible for any errors or omissions in these drawings or specifications.

NEW ROOF TOP ADDITION, RESTAURANT & HOTEL FOR:
1445 Pennsylvania Ave. LLC
 1445 PENNSYLVANIA AVE.
 MIAMI BEACH, FL 33139



CHARLES H. BENSON & ASSOCIATES ARCHITECTS, P.A.
 Architects Planners
 1685 WASHINGTON AVE. 2ND FLOOR MIAMI BEACH, FLORIDA 33139
 ARCHITECTURE LICENSE # ARI14022 INCARE CERTIFICATE # 451188
 Phone: 305-551-1111 Fax: 305-551-1151

DRAWN BY
Lilian R. Perez C.
 SCALE
AS SHOWN
 DATE
9-7-2021

PROJECT NUMBER
22109

GN-9
of
11



11/26/2021

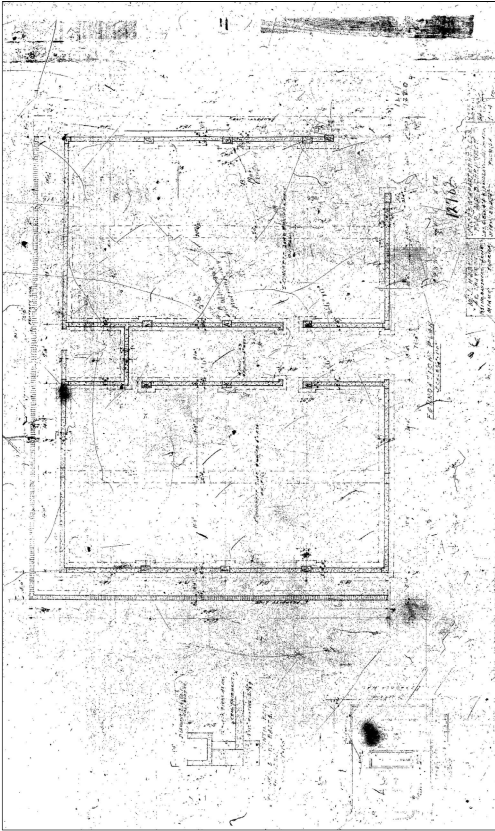

MICROFILM
FOUNDATIONS

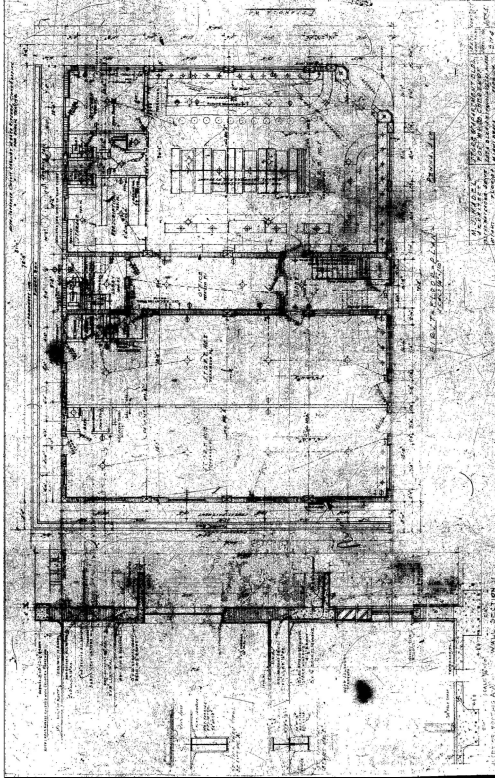

MICROFILM
GROUND FLOOR PLAN

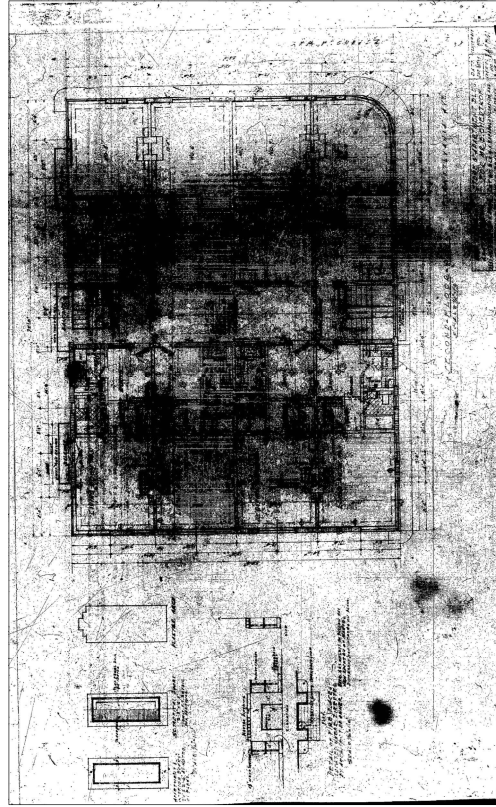

MICROFILM
2ND FLOOR PLAN

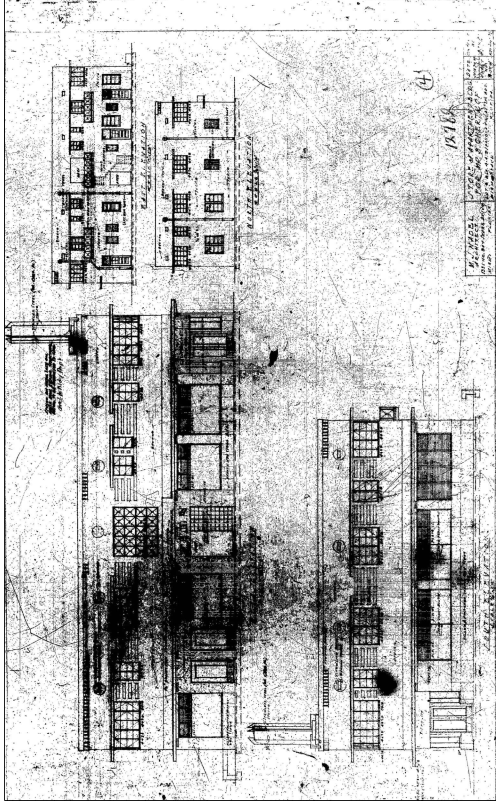

MICROFILM
ELEVATIONS

These drawings and copies thereof furnished by the architect are the property of the architect and are to be used only for the project and site identified in the title block of any part of these drawings. No other use, reproduction, or distribution of these drawings is permitted without the written consent of the architect.

NEW ROOF TOP ADDITION, RESTAURANT & HOTEL FOR:
1445 Pennsylvania Ave. LLC
 1445 PENNSYLVANIA AVE.
 MIAMI BEACH, FL 33139



CHARLES H. BENSON & ASSOCIATES ARCHITECTS, P.A.
 Architect Planner Interiors
 1685 WASHINGTON AVE. 2ND. FLOOR MIAMI BEACH, FLORIDA 33139
 ARCHITECTURE LICENSE # ARI14022 INCARB CERTIFICATE # 451,188
 RE: 305-532-8811 Fax: 305-532-4511

DRAWN BY
 Lilian R. Póez C.
 SCALE AS SHOWN
 DATE 9-7-2021

PROJECT NUMBER
22109

GN-10
 OF
11



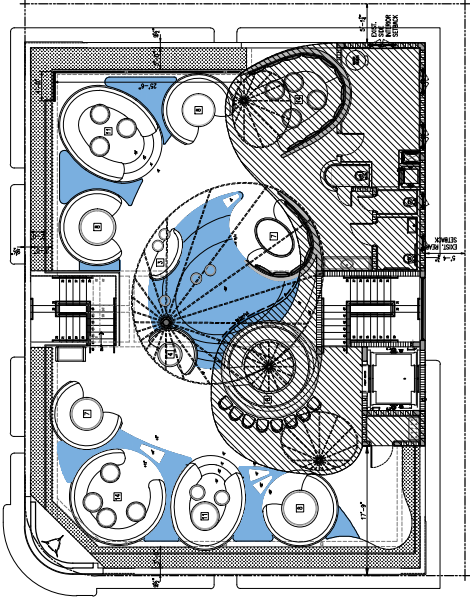

ROOF LEVEL

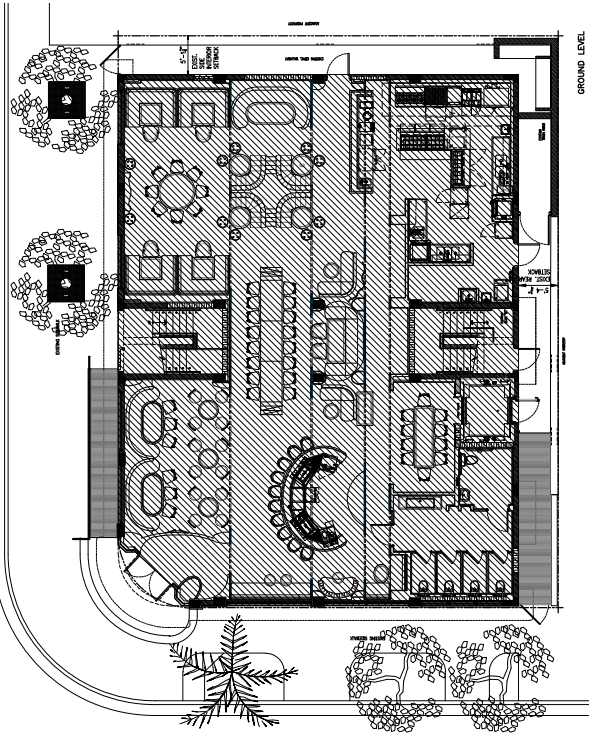

GROUND LEVEL

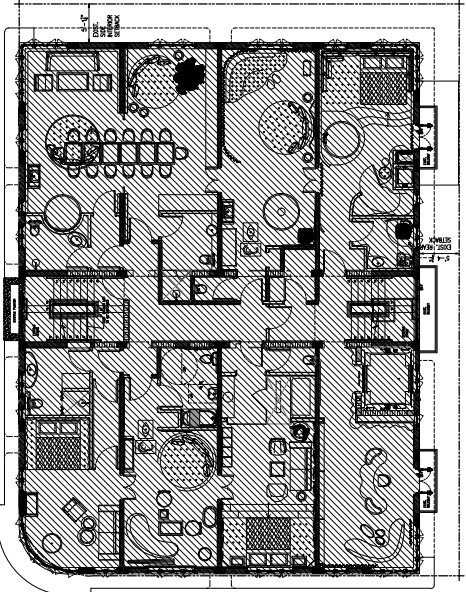

SECOND LEVEL

FAR CALCULATIONS
SCALE: 1/8" = 1'-0"



GN-11
of
11

PROJECT NUMBER
22109

DRAWN BY
Lilou R. Perez C.
DATE
9-7-2021
SCALE
AS SHOWN

CHARLES H. BENSON & ASSOCIATES ARCHITECTS, P.A.
Architect
1685 WASHINGTON AVE. 2ND FLOOR MIAMI BEACH, FLORIDA 33189
PIONEER INTERIORS
P.O. BOX 58181 MIAMI BEACH, FLORIDA 33158
ARCHITECTURE LICENSE # A114022 NCARB CERTIFICATE # 451188



NEW ROOF TOP ADDITION, RESTAURANT & HOTEL FOR:
1445 Pennsylvania Ave. LLC
1445 PENNSYLVANIA AVE. MIAMI BEACH, FL 33139

These drawings and copies thereof furnished by the architect on the understanding that they are to be used only for the project and site specified in the contract or plan. It is the policy of the architect to accept no responsibility for any errors or omissions in the drawings or specifications, or for any consequences that may result therefrom, or for any damage to property or persons, or for any liability of any kind, arising out of the use of these drawings or specifications, or for any other purpose than that for which they were prepared.